AMERICAN FUNERAL RECORD

A READY REFERENCE DAY BOOK FOR FUNERAL DIRECTORS

For the man who enters up the order for Funeral Arrangements:

This Record Book is of great assistance in recording funerals and funeral arrangements. It will be found prudent to make an entry in each space to satisfy not only the need for completeness and accuracy but also to create confidence in your patrons. A Funeral Director's record items of a deceased can prove invaluable in the coming years.

The clauses, "Order Given by" and "How Secured", together with the space for signature at the bottom of the page provide a professional approach.

The clause, "Cause of Death", is essential for several reasons, among which are: (a) to adopt correct measures for embalming; (b) to know whether the subject died of a contagious disease; (c) to ascertain the necessity of disinfection.

An essential feature of the chart is the rotation of items to be charged. Entries should be made for items furnished, the rest left blank, whereupon the bill can then be quickly rendered.

NOTE: Several extra lines near the bottom are available for unlisted items.

Underneath the chart, the part devoted to the Ledger provides the means of keeping account of the entire funeral work. The total of the bill may be transferred into the regular Ledger as one item.

This Funeral Record represents the compilation of years of experience in the profession. Items which might not be required for reference in later years have been omitted so that a complete record may appear on a single page.

THE PUBLISHER.

Bound Books (Indexed):

150 Page	No. 4150
200 "	No. 4200
300 "	No. 4300
450 "	No. 4450
500 "	No. 4500
600 "	No. 4600
1000 "	No. 5000

Loose-Leaf Form:

Binder, Heavy, metal re-inforced black leatherette	No. 4800
Binder, Gray cloth	No. 4803
Binder, Gray cloth (transfer)	No. 4810
Index, indestructible, red leatherette tabbed	No. 4801
Index, cloth tabbed	No. 4804
Funeral Record sheets, entries as for Bound Books, per 100	No. 4802
Funeral Record sheets, 100 to the pad	No. 4805
Pocket Memo note book (not indexed)	No. 4050
Account Form (100 to the pad)	No. 5100

☞ ***See Rules on "Funeral Ethics" on Next Page***

Published and For Sale by
F. J. FEINEMAN CO.
2400 East First Street
LONG BEACH 3, CALIFORNIA

Copyright 1962
W. W. FEINEMAN
Long Beach 3, Calif.

FUNERAL ETHICS

Details of funeral work may vary slightly in different communities, but the following rules of FUNERAL ETIQUETTE apply generally. While the Funeral Directors are conversant with matters pertaining to well conducted funerals, the suggestions set forth herein cannot fail to prove of interest and value and perhaps reveal points worthy of close observance.

In all things use good judgment and cool deliberation in performing your work, and remember that you are not called upon to console the bereaved, but to take care of the remains, and do that in the most competent and least ostentatious way.

Be courteous and polite under any and all circumstances, however trying. Refrain from alluding to your work as a "job"; it is not only bad form, but is also apt to offend your patrons. Term it a "call", a "funeral", or "an order".

Perform your work in a quiet and considerate manner and make as few requests of the family as possible. Talk in an undertone while at the funeral house.

When selling the Casket and Furnishings, ascertain what means there are, and how much money is calculated to be expended for the funeral, then recommend the highest class of goods within the amount.

Should you be confronted with the argument that lower prices than yours are quoted or promised by associations or parties who solicit funerals on a life subscription plan, you may well ask the client if he or she had investigated the promoters' financial responsibility. If it becomes absolutely necessary, meet the price, rather than lose the client. But you yourself had better investigate the contracts of those promoters to discover the weaknesses and flaws in them, then point them out honestly to your patrons. (See resolutions adopted in October, 1937, by the "Disabled Veterans of the World War, St. Louis Chapter No. 1.")

If offered in security an insurance policy of a Company with which you are not familiar, you can make inquiry at the "Better Business Bureau" or at the insurance commissioner's office of your state.

Take correct note of all arrangements for the funeral. Be sure that you have a clear understanding with your customer on all points pertaining to the funeral arrangement, and then note same into your Funeral Record Book. Also be careful that you have the correct spelling of name of the deceased for the newspapers, etc. A memorandum sheet of the "AMERICAN" Funeral Record will assist you greatly in these functions.

Further, take note carefully of the biographical items, such as religion, occupation, age, etc., and insert them in the spaces provided for in this Record Book. Items of record of a deceased are often inquired for at the Funeral Director's, and by keeping complete record, your patrons will see for themselves that you are doing your work on up-to-date principles, and that a funeral is handled by you better than a mere "putting the body under ground". Death Certificate, memorandum sheet on which the order was taken, newspaper clippings, and notations should be placed in an envelope and filed for possible future reference.

At the Funeral the Funeral Director should dress in a dark, preferably black suit, and should wear a black necktie; but in summer he may wear an all white suit if he prefers.

Use Badge consisting of delicate flowers or smilax with lavender or gray ribbon on the door, instead of crepe.

Avoid all delay, hitch, or any misunderstanding among your assistants. Instruct bearers, drivers and others beforehand.

In some cases use Matting, and possibly a Tent, at the cemetery to keep off rain or intense sunlight. The bereaved will often appreciate such suggestion. Lining with evergreen helps very materially to make a grave seem less distressing during interment.

Paint or stain the Outside Box or Shipping Case.

At the funeral services the sermon precedes the speeches of lodge members, whose speeches are usually made at the grave. If societies attend in a body the principal services are held at the grave; Roman Catholic always at the church. Where both the WHITE SHRINE and the EASTERN STAR are represented, the WHITE SHRINE functions first, because the Commitment in the EASTERN STAR ceremony really concludes the service.

Order of funeral cortege is best arranged as follows: Minister's Automobile, Automobile with Pallbearers, Hearse, Chief mourners' Automobile and automobiles of friends. If Lodge members conduct the rites, the Lodge members lead the procession.

At military funerals place Flag on Casket with the field (stars) over left side of casket (indicating position over the heart). Poppies may be placed on the Flag but no other flowers. In procession in which flags are carried, the **NATIONAL FLAG** must always be carried to the right of all other flags, and in change of formation it must never be crossed with other flags.

Where the deceased is buried without any religious service, or where the mourners are unable to engage the services of a clergyman, the Funeral Director may officiate and offer the prayer. Stillborns are buried by the Funeral Director alone; it is unusual that any of the family attend the interment.

If remains are to be shipped, depart from the house, the funeral parlor or the church in time to reach the depot at least one hour before train time.

Where bodies are neither embalmed nor put on ice, keep in coolest place possible. Perhaps best is between two open windows, with the shades drawn down as far as needed; use a bleacher frequently over face and hands of the deceased. Where death resulted from a contagious disease, follow State regulations.

While the chief mourners are turning from the grave and the friends are still there, it is fitting that the Funeral Director, in behalf of the family, say a few words to their friends, expressing appreciation for their floral offerings and for their sympathy.

Let the entire funeral be conducted in a dignified and well-ordered manner, and you will have conferred a lasting favor upon those who required the need of your service. This is the best method of advertising which a Funeral Director can employ, and is the stepping stone for sure success.

THE PUBLISHER

~~Botts, Dolores~~
Becky Childs - Pub. Health
Dept. of Pub. Health Dept.
Bureau of Vital Statistics
Attn Mrs. Becky Childs.
3325 Chanal Rd.

Rosh - 4185
Gail - 3690

A
B

Armstrong, Bessie	13
Allen, Arvie E. "Jack"	48
Ackerman, Nicky Lynn SSH	51
Arthur, Frank E.	160
Adams, Elmer Ross	167
Aprilanti, Myrtle	200

Birdsey, Velma S.	1
Botts, Dolores Isabella	9
Bizzante, Josephine R.	22
Bender, Fred	31
Bartman, Richard Edward	32
Bennett, Gertrude Agnes	46
Bartlett, Sandra L. SSH	63
Bond, Gladys E.	80
Briggs, Henry Luce	99
Brewer, John N., Jr.	100
Bonscal, Jean Baptiste	121
Broadway, Paul (aka Paul Scott)	124
Burns, Dean Harry	144
Bryles, Clarence J.	149
Brown, Willis Owen	176
Bluford, Quinn Emile	178
Buck, Mary Jean	187
Boll, Kathryn Jane	204
Botman, Emil	229
Bergman, Betty Jean	231
Bloomquist, Anna B.	232
Brantley, Laura	236
Bodutch, John Harold	248
Bishop, Arthur Clifford	250
Bills, Olive M.	267
Blake, Linda	284
Berdo~~tta~~ BERDOTTA, Amador	290
Batchelder, Wm C.	299

C
D

Causey, Raphaella	66
Crouse, Vilma	77
Cordell, William Harry	108
Clark, Asa Mountjoy	127
Clifford, Robert George	129
Clark, Etta M.	134
Croniak, Wasyl	158
Caldwell, Francis M.	163
Cabral, Joe	173
Campbell, James Carl Jr.	193
Colgate, Robert Junior	197
Cunningham, Gail-SSH	210
Crouch, Earl Wayne	273
Covallin, Frank	285
Carabini, Joseph	297
Colodny, Dorothy	301
Coblentz, Lolita H.	303

Davis Elizabeth	40
Carey, Sadie Robertson	41
Chiurco, Kelly Lanae	49
Diethelm, Grace Agnes	52
Del Secco, Nola	83
Dussell, Marie	116
Doerr, Theodore P.	144
Davis, Standlee Joe	202
Dryden, Edgar C.	213
Duncan, Esther	216
Drasky, Mary	217
DeReign, Florence	224
Doughtie, James L.	242
Durkin, Elsie M.	275
Darling, Wm F.	298

E
F

Fullam, James Francis 10
Frazier, Martha 14
Feltz, Fred Charles 24
Fantozzi, Alfred C. 39
Forniciari Ersilia 58
Ferrin, Shirley 111
Figuero, Mitchell 115
Franko, Charlotte SSH 130
Farley, Irene A. 201
Franklin, James W. 268
Felton, Roberta 283

G
H

G
H

Gagner, Wilfred Joseph	96	Hall, Kathleen Inez	8
Guerra, David William	45	Hedlund, Paul A. SSH	17
Griffiths, Edwin Harmon	53	Hitchcox, Dorothy P.	34
Gavotte, Gregory	59	Harris, Granville S.	67
Gossner, Elwin	62	Henderson, Henry	94
Garcia, Edward Dewey	68	Homel, Hattie	103
Graser, Emil	109	Harris, Harold Wayne	104
Grant, Doris	133	Holts, Barbara Lee SSH	147
Godwin, Vincent - SSH	148	Hopper, Stephen	170
Granelli, Antone	157	Hougard, Maude	181
Godin, John Raymond	192	Holtz, Ida	184
Genther, Daniel George	194	Henning, Meta	190
Granger, Frank	240	Henn, Albert G. SSH.	212
Grunert, Walter	243	Heald, Marjorie	225
Gibbs, Charles Edward	263	Hale, Frances Whiting	255
Gilmore, Robert J.	264	Harmon, Theodore Allan	269
Griffin, Ethel	281	Hardister, Chester	304

Ivie, Donald Lynn		12
Ice, Roger	SSH	300

Jensen, Marie	18
Jackson, E. Grace	20
Jessen, Fritz J.	113
Johansen, La Vier C.	138
Johnson, Herman Antone	195
Jackson, Jean G.	205
Johansen, Victor Oscar	256

I
J

K
L

Kruckenberg, Sheri & Teri 11
Kaikainahaole, Herman K. 47
Kaikainahaole, Viola 61
Kenner, Edna M. 65
Kungle, John 69
Krinke, Edith A. 98
Kiger, Margaret Lidster 122
Kogberes, Theophilis Carl 128
Kalich, Jerome Anthony 139
Krebs, Nellie Ethel 171
Kiggins, Ralph Lawrence 174
King, Rex Oramus 180
Kavanaugh, William 214
Kahunoff, Dimitar 237
Kendrick, Maria P. 249
Kiker, Mark 295

Larson, Ophelia Leona 16
Logan, Sampson 75
Laudel, Emma C. 79
Leen, Margaret 140
Lewis, Elsie May 162
Lilley, Howard 185
Larsen, Arthur Geo. 207
L'Abbe, Col. Norris 208
Logan, Iola SSH 245
Lau, Jack SSH 254
Locarnini, William G. 270

Mills (Infant)	6
Morgan, Cyril Arthur	28
Morris, Frank	37
Mandell, Patricia	71
Mitchell, Edmund L.	107
Matthews, Ivan L., Sr.	110
Merrifield, James Stewart	112
Miller, Leila Davy	135
Moore, Ronald Palmer	155
Miller, Mable S.	154
Medeiros, Carl Joseph	156
Martin, John David	159
Moss, Gertrude T.	165
Montini, Jr., William T.	168
Medina, Kristy Lee	198
Minister, James McGregor SSH	227
Moore, Fred	230
Minar, Patrick Donald SSH	235
Moldenhauer, Mark M.	247
Meeks, Morgan	252
Manuell, Beverly	272
Mooney, Edward H.	279
Marcucci, Anna	282
Morgan, Kevin	294
Mangelsdorf, Aileen	302

McAllister, Ethel May	25
McKeel, James Monroe	143
McGuire, Jesse	206
McKnight, Chas. Wesley SSH	234
McDermott, Julia Belle	258
McDonald, Mitchell Brock SSH	265
McGuire, Kathleen	286
MacDonald, Loraine C.	289

M
Mc

N
O

Nilson, Lucy	7
Nilson, Ethel L.	27
Nilson, Leslie H.	57
Nilson, Hazel Luella	106
Noli, Josephine Santina a k a Giuseppina	114
Nilson, ~~Daisy~~ Maude S.	141
Nich~~o~~elini, Florindo	219
Nichols, Robin SSH.	260
Nakos, Louis J.	276
O'Rourke, Florence	2
Ofstedahl, Carl	3
Olinger, Lily F.	81
O'Brien, Halleck Rowena	88
O'Brien, Daniel	89
Owen, Jennifer Lane	199
Othmer, Colonel Robert	218

N
O

P
Q

P
Q

Pollard, Bert Wayne SSH 54
Paraventi, Aldo 91
Pirrone, Anne Marie 93
Pierson, 105
Pimentel, Alfred Paul 120
Pheifer, John 123
Pinelli, Emil John 126
Peterson, Nellie 142
Pickrum, Margaret 151
Prindle, Josephine 161
Philipp, Emil Lewis 191
Perrins, Jakob J. 226
Patton, Jesse A. 259
Perkins, Edgar 266
Parkinson, Lewis G. 280

R
S

Roberts, Ray Chas. (SSH)	21
Robertson, Sadie AKA CAREY	41
Revie, Ethel M.	42
Robbiani, Joseph	44
Reeves, Clara Ellen	50
Regusci, Pietro	86
Ries, Theodore A.	101
Rovai, Attilio	102
Robson, Lawrence	118
Rasmussen, Ronald G.	150
Rich, Hilda Harrison	179
Revie, Craig Earl	253
Ruta, David Anthony	274
Rogers, Robert H.	293
Rupp, Clara Bertha	296

Stokes, Vera	19
Sanchez, Isaac Arthur	29
Shubin, Pauline	38
Snowden, Priscilla SSH.	55
Soles, Harold Eugene SSH	56
Steiger, Erhard E.	64
Smith, Antoinette Judith	85
Smith, Ella Florine	90
Smith, Tamara Lee Ann	97
Steiner, Joseph	117
Sottis, Anthony	119
Sedano, Vincent	131
Speake, Melvin L.	137
Scott, Paul A (aka Paul Broadway	124
Simmons, John S.	145
Smith, Robert Napoleon	166
Spander, Keith Allan SSH	169
Smith, Luther E.	177
Stranis, Pandi	182
Sexauer, Irving	183
Saunders, Nina	203
Smith, Michael O. SSH	223
Sperring, John	233
Schubert, Walter	251
Stedman, Marsha	287
Smith, Tyler SSH.	291
Sherman, David	292

R
S

T U

Tommasi, Valentino 33
Therkildsen, Florence 35
Thompson, James S. 43
Thornberry, Ida M. 70
Thyregod, Anna Peterson 72
Tate, Margaret E. 78
Touret, Fred 87
Thrapp, Wm Henry 132
Thompson, James Lloyd 238
Thatcher, Bertha 239
Tudor, Edna 246
Tomassini, Augustino 277

V
W

Virgil, Gertrude E. 4
Vihagre, Manuel R. 5
Vick, Ivory W. 23
VanVrankin, Benjamin 73
Vieira, Jose Antonio 76
Vital, Orrin H. 96
Valestrin, Anthony 136
Vincent, Edythe 215

Waltz, Patricia A. (SSH) 15
Widman, Fred 26
Withee, Purdy Franklin 60
Waterman, Adelaide S. 74
Wesner, George 82
Wilson, Agnes O. 84
Williams, Louis N. SSH 95
Weaver, Sarah Alice 152
Welch, Mabel Ott 153
Walter, Clotilde 172
Wiget, Lola 175
Winter, Anna C. 189
Woolsey, Gertrude Wells 196
Wolfson, Sophia 220
Wagner, John 221
Wood, Ella May 222
Walsh, Burton L. 244
Welsh, Hugh Emerson 262
Wassenaar, Elias 270
Wohlkins, William C. 288

Y
Z

Yenni, Glenda Jean 125
Yount, John Emmit 188
Yano, Infant 241
Zologa, Anna 30
Ziegler, Everette C. 92
Zanelli, Abe Samuel 211
Zepponi, Alice 261

Y
Z

RECORD OF FUNERAL

Total No. 8-12-154 Yearly No. Date of Entry August 20 1967

Name of Deceased Birdsey, Velma E.L. Caucasian (What Race)

☐ Married ☐ Single ☐ Widowed ☑ Divorced

☐Husband ☐Wife ☐Widow } or .... of } Age of Husband or Wife (if living) .... Years

Residence London House

Charge to County

Address

Order given by County - Pub. Admint. (or informant)

How secured

If Veteran, Name of War no

Occupation Clerk 565-26-0983 (Social Security Number)

Employer and Address St. of Calif. Franchise Bd.

Date of Death Aug. 20, 1967 11 p.m. (Mo.) (Day) (Yr.) (Hour)

Date of Birth June 12, 1903 Age 64 (Mo.) (Day) (Yr.) (Yrs.) (Mos.) (Days)

Name of Father unknown

His Birthplace "

Maiden Name of Mother "

Her Birthplace "

Date of Funeral Aug. 25 Friday — M. (Date) (Day of Week) (Hour)

Services at no service

Clergyman — (Address)

Religion of the Deceased —

Birthplace Illinois

Resided in the State (or U.S. or City or County) (Years) (Months)

Place of Death London House Conv. Hosp.

Cause of Death Broncho pneumonia

Contributory Causes cerebral thrombosis

Certifying Physician Dr. Hugh M. Burrell (or Coroner)

His Address Boyes Springs

Motor } Ship } Remains to

Size of Casket (State Color and Number)

Manufactured by

Cemetery } Crematory }

Lot No.

Grave No.

Section No.

Block No.

Owner

Diagram of Lot or Vault

Misc.

8/24

Complete Funeral (except outlays) } $		
Casket }	292	68
Burial Vault or Box (State Kind)		
Embalming Body (Name of Embalmer)		
Barber, $ Hair Dressing, $		
Dressing Body, $ Underwear, $		
Suit or Dress (State Kind and Color)		
Slippers, $ Hose, $		
Folding Chairs, $ Tarpaulin, $		
Candelabrum, $ Candles, $		
Door Spray, $ Gloves, $		
Funeral Car, $ Ambulance, $		
Limousines to Cemetery @ $		
Extra Limousines @ $		
Autos to R. R. Station @ $		
Getting Remains from		
Taking Remains to		
Trip to Coroner's Inquest		
Delivering Box to		
Deliver Flowers to		
Removal Charges		
Procuring Burial Permit (State Number and District)		
Certif. Copies of Death Certificates No. (State Physician's or Coroner's)		
Pall Bearer Service, $ Use of Chapel, $		
Gross Total for Sales Tax $		
Outlay for Lot		
Cremation	25	–
Flowers, $ Palms, $ Matting, $		
Rental of Tent, $ of Temporary Vault, $		
Opening of Grave or Tomb		
Lining Grave, $ Lowering Device, $		
Outlay for Shipping Charges		
Clergymen, $ Singers, $ Organist, $		
Railroad or Motor } Tickets, $ Aero-plane Service, $		
Telegr., Phone, Cable or Radio Charges		
Cash Advanced		
Out of town Funeral Director's Charges		
Personal Service		
line Death Notices in Papers		
(Names of Newspapers)		
Sales Tax		
Total Footing of Bill $		
Less $		
Balance $		
Entered into Ledger, page or below.		

Misc. County Administrator

Velma Birdsey 8/24

SONOMA — Funeral services will be held at 10 a.m. tomorrow for Velma Birdsey, 64, who died Sunday in a Sonoma rest-home after a long illness.

Mrs. Birdsey was a native of Illinois, and had lived in Sonoma one year.

She was employed by the State Franchise Tax Board.

She is survived by her sister, Grace Isbell, Stockton.

Services will be held at Santa Rosa Memorial Park followed by private inurnment. Funeral arrangements were made at Bates, Evans, and Fehrensen Funeral Home in Sonoma.

	Amount Paid		Balance		Date		Amount Paid		Balance	
e Balance			$			To Balance Forward			$	
nt	$		$			By Payment	$		$	
	$		$			" "	$		$	
	$		$			" "	$		$	
	$		$			" "	$		$	
	$		$			" "	$		$	

Names of Lodges

Insurance Companies

Funeral, and I hereby represent that I have sufficient resources Legally available to .... (Firm Name of Funeral Directors)

sum, and I hereby covenant and agree to pay the same within .... days from date. Interest to accrue from

........% per annum.

Signed

Address

RECORD OF FUNERAL

Total No. 8-13-155 Yearly No. Date of Entry August 21 1967

Name of Deceased O'Rourke, Florence Mary ☐ Married ☐ Single ☑ Widowed ☐ Divorced Caucasian (What Race)

Residence 13785 Arnold Dr., Glen Ellen ☐ Husband ☐ Wife ☐ Widow of

Age of Husband or Wife (if living) Years

Charge to Bernice Nemanic

Address same address

Order given by above - daughter (or informant)

How secured —

If Veteran, Name of War no

Occupation Housewife 567-66-1326 (Social Security Number)

Employer and Address self

Date of Death August 21 1967 9:25 p.m. (Mo.) (Day) (Yr.) (Hour)

Date of Birth Aug. 7 1882 (Mo.) (Day) (Yr.) Age 86 (Yrs.) (Mos.) (Days)

Name of Father Patrick Monahan

His Birthplace Ireland

Maiden Name of Mother Elizabeth Guffin

Her Birthplace Wisconsin

Date of Funeral Aug 24 Thursday 9:30 A.M. (Date) (Day of Week) (Hour)

Services at St. Francis Solano

Clergyman Father Mongal (Address)

Religion of the Deceased R. Catholic

Birthplace Glen Ellen, Calif.

Resided in the State Life Life (or U.S. or City or County) (Years) (Months)

Place of Death Sonoma Valley Hospital

Cause of Death Respiratory Failure

Contributory Causes Cerebral hemorrhage

Certifying Physician Dr. Harrison (or Coroner)

His Address Sonoma

Motor / Ship } Remains to Interment Mountain Cem.

Complete Funeral (except outlays) $		
Casket	741	—
Burial Vault or Box (State Kind)		
Embalming Body (Name of Embalmer)		
Barber, $ Hair Dressing, $		
Dressing Body, $ Underwear, $		
Suit or Dress (State Kind and Color)		
Slippers, $ Hose, $		
Folding Chairs, $ Tarpaulin, $		
Candelabrum, $ Candles, $		
Door Spray, $ Gloves, $		
Funeral Car, $ Ambulance, $		
Limousines to Cemetery @ $		
Extra Limousines @ $		
Autos to R. R. Station @ $		
Getting Remains from		
Taking Remains to		
Trip to Coroner's Inquest		
Delivering Box to		
Deliver Flowers to		
Removal Charges		
Procuring Burial Permit (State Number and District)		
2 Certif. Copies of Death Certificates No. (State Physician's or Coroner's)	2	—
Pall Bearer Service, $ Use of Chapel, $		
Gross Total for Sales Tax $		
Outlay for Lot		
Cremation		
Flowers, $ Palms, $ Matting, $		
Rental of Tent, $ of Temporary Vault, $		
Opening of Grave or Tomb		
Lining Grave, $ Lowering Device, $		
Outlay for Shipping Charges		
Clergymen, $ Mass Singers, $ Organist, $	25	—
Railroad or Motor } Tickets, $ Aeroplane Service, $		
Telegr., Phone, Cable or Radio Charges		
Cash Advanced		
Out of town Funeral Director's Charges		
Personal Service		
line Death Notices in Papers		
(Names of Newspapers)		
Sales Tax	18	55
Total Footing of Bill $	788	55
Less Prof. discount $	90	—
Balance $	698	55
Entered into Ledger, page or below.		

Misc. Pierce Ins. policy

Date			Amount Paid		Balance
		To Balance Forward			$
		By Payment	$		$
		" "	$		$
		" "	$		$
		" "	$		$
		" "	$		$

Insurance Companies

ient resources Legally available to

(Firm Name of Funeral Directors)

same within days from date. Interest to accrue from

Signed

Address

man, Long Beach, California

* * *

Funeral Notice

Died, in Sonoma, Calif., Monday, August 21, 1967

Florence O'Rourke

Dearly beloved wife of the late James C. O'Rourke; dearly beloved mother of Bernice Scribner Nemanic of Glen Ellen; beloved grandmother of James Scribner of Glen Ellen and Mary Jane Merritt of Sacramento. Beloved sister of Ellen Noonan of Santa Rosa and Bernice Bradley of San Rafael.

A native of Glen Ellen, age 86 years. A charter member of the Glen Ellen Women's Club.

Friends are invited to attend funeral services to be held at 9:00 A.M. on Thursday, August 24, 1967, in the chapel of Bates, Evans & Fehrensen, 19981 Broadway, Sonoma, thence to St. Francis Solano Church where a Requiem Mass will be said for the repose of her soul commencing at 9:30 A.M.

Interment: Mountain Cemetery, Sonoma.

Recitation of the Rosary will be at 8:00 P.M. Wednesday, August 23, at the funeral chapel.

BATES, EVANS & FEHRENSEN SERVICE

* * *

RECORD OF FUNERAL

Total No. 8-14-156 Yearly No.

Date of Entry August 22 1967

Name of Deceased Ofstedahl, Carl

☑ Married ☐ Single ☐ Widowed ☐ Divorced

Caucasian (What Race)

☑ Husband ☐ Wife ☐ Widow of Josephine Phoebe Ofstedahl

Age of Husband or Wife (if living) Years

Residence 150 Chiquita Camino, Sonoma

Charge to Noval E Ofstedahl Moon Valley

Address 1758 Wright, Sunnyvale

Order given by Noval Ofstedahl + Dorothy Laird (or informant)

How secured

If Veteran, Name of War W W I

Occupation Lumber 503-03-8004 (Social Security Number)

Employer and Address Mead-Clark

Date of Death Aug. 22 1967 5:50 AM (Mo.) (Day) (Yr.) (Hour)

Date of Birth Feb. 21 1893 (Mo.) (Day) (Yr.) Age 74 (Yrs.) (Mos.) (Days)

Name of Father John A. Ofstedahl

His Birthplace Minnesota

Maiden Name of Mother Anna Markeson

Her Birthplace Minnesota

Date of Funeral Aug 24 Thursday 2:30 P.M. (Date) (Day of Week) (Hour)

Services at Bethlehem Lutheran

Clergyman Rev Otto E Wedel Santa Rosa (Address)

Religion of the Deceased Lutheran

Birthplace Grafton, North Dakota

Resided in the State 22 - County 22 (or U.S. or City or County) (Years) (Months)

Place of Death at home

Cause of Death acute coronary accd

Contributory Causes

Certifying Physician Dr. Robt L. Mollenhau (or Coroner)

His Address Sonoma

Motor / Ship Remains to

Size of Casket (State Color and Number)

Manufactured by Sacto (Coro) New Pack

Cemetery / Crematory ~~Chapel of the Chimes~~

Diagram of Lot or Vault

Lot No.

Grave No.

Section No.

Block No.

Owner

Misc.

Complete Funeral (except outlays)	$ 808	—
Casket		
Burial Vault or Box (State Kind)		
Embalming Body (Name of Embalmer)		
Barber, $ Hair Dressing, $		
Dressing Body, $ Underwear, $		
Suit or Dress (State Kind and Color)		
Slippers, $ Hose, $		
Folding Chairs, $ Tarpaulin, $		
Candelabrum, $ Candles, $		
Door Spray, $ Gloves, $		
Funeral Car, $ Ambulance, $		
Limousines to Cemetery @ $		
Extra Limousines @ $		
Autos to R. R. Station @ $		
Getting Remains from		
Taking Remains to		
Trip to Coroner's Inquest		
Delivering Box to		
Deliver Flowers to		
Removal Charges		
Procuring Burial Permit		
3 Certif. Copies of Death Certificates No. (State Physician's or Coroner's)	6	—
Pall Bearer Service, $ Use of Chapel, $		
Gross Total for Sales Tax $		
Outlay for Lot		
Cremation		
Flowers, $ Palms, $ Matting, $		
Rental of Tent, $ of Temporary Vault, $		
Opening of Grave or Tomb		
Lining Grave, $ Lowering Device, $		
Outlay for Shipping Charges		
Clergymen, $ Singers, $ Organist, $		
Railroad or Motor Tickets, $ Aeroplane Service, $		
Telegr., Phone, Cable or Radio Charges		
Cash Advanced		
Out of town Funeral Director's Charges		
Personal Service		
line Death Notices in Papers		
(Names of Newspapers)		
Sales Tax	20	20
Total Footing of Bill $	834	20
Less Cash disc - 30 days $	59	
Balance $	775	20
Entered into Ledger, page ~~or below.~~ Vets -	250	
	525.20	

Misc.

Date		Amount Paid	Balance	Date		Amount Paid	Balance
	To Above Balance		$		To Balance Forward		$
	By Payment	$	$		By Payment	$	$
	" "	$	$		" "	$	$
	" "	$	$		" "	$	$
	" "	$	$		" "	$	$
	" "	$	$		" "	$	$

Insurance $ Names of Lodges Insurance Companies

I hereby authorize the above Funeral, and I hereby represent that I have sufficient resources Legally available to (Firm Name of Funeral Directors) for the payment of aforesaid sum, and I hereby covenant and agree to pay the same within days from date. Interest to accrue from maturity at the rate of % per annum.

Signed

Witness

Address

RECORD OF FUNERAL

Total No. 8-15-157 Yearly No. .... Date of Entry August 22 1967

Name of Deceased Virgil Gertrude Emma Caucasian (What Race)

☑ Married ☐ Single ☐ Widowed ☐ Divorced

Residence 13400 Garric Ave, Glen Ellen ☐Husband ☑Wife ☐Widow of Phillip S. Virgil

Age of Husband or Wife (if living) .... Years

Charge to Phillip S Virgil

Address same

Order given by above (or informant)

How secured —

If Veteran, Name of War no

Occupation Housewife 548-18-7548 (Social Security Number)

Employer and Address self

Date of Death Aug. 22, 1967 5:10 A.M. (Mo.) (Day) (Yr.) (Hour)

Date of Birth Feb. 1, 1917 Age 50 (Mo.) (Day) (Yr.) (Yrs.) (Mos.) (Days)

Name of Father Glen Crooks

His Birthplace California

Maiden Name of Mother Edna Murphy

Her Birthplace Nevada

Date of Funeral Aug. 24 Thursday 11 a. M. (Date) (Day of Week) (Hour)

Services at our Chapel

Clergyman Bishop Kirchhoffer (Address)

Religion of the Deceased Episcopal

Birthplace Elko, Nevada

Resided in the State 15 - County 45 (or U.S. or City or County) (Years) (Months)

Place of Death Sonoma Valley Hosp.

Cause of Death Cachexia

Contributory Causes Cancer of breast with mestastases

Certifying Physician Dr. W. A. Rielly (or Coroner)

His Address Sonoma

Motor / Ship } Remains to ....

Size of Casket .... (State Color and Number)

Manufactured by ....

Cemetery / Crematory } Chapel of the Chimes

Lot No. ....

Grave No. ....

Section No. ....

Block No. ....

Owner ....

Diagram of Lot or Vault

Misc. ....

	$	
Complete Funeral (except outlays)		
Casket	736	—
Burial Vault or Box (State Kind)		
Embalming Body (Name of Embalmer)		
Barber, $ ...... Hair Dressing, $		
Dressing Body, $ ...... Underwear, $		
Suit or Dress (State Kind and Color)		
Slippers, $ ...... Hose, $		
Folding Chairs, $ ...... Tarpaulin, $		
Candelabrum, $ ...... Candles, $		
Door Spray, $ ...... Gloves, $		
Funeral Car, $ ...... Ambulance, $		
Limousines to Cemetery ...... @ $		
Extra Limousines ...... @ $		
Autos to R. R. Station ...... @ $		
Getting Remains from		
Taking Remains to		
Trip to Coroner's Inquest		
Delivering Box to		
Deliver Flowers to		
Removal Charges		
Procuring Burial Permit (State Number and District)		
12 Certif. Copies of Death Certificates No. (State Physician's or Coroner's)	24	—
Pall Bearer Service, $ ...... Use of Chapel, $		
Gross Total for Sales Tax $		
Outlay for Lot		
Cremation	65	—
Flowers, $ ...... Palms, $ ...... Matting, $		
Rental of Tent, $ ...... of Temporary Vault, $		
Opening of Grave or Tomb		
Lining Grave, $ ...... Lowering Device, $		
Outlay for Shipping Charges		
Clergymen, $ ...... Singers, $ ...... Organist, $	20	—
Railroad or Motor { Tickets, $ ...... Aero-plane Service, $		
Telegr., Phone, Cable or Radio Charges		
Cash Advanced		
Out of town Funeral Director's Charges		
Personal Service		
....		
...... line Death Notices in ...... Papers		
....		
(Names of Newspapers) Press Democrat	6	—
....		
Sales Tax	18	40
Total Footing of Bill $	845	40
Less cash allow. - 30 days $	54	56
Balance $	790	94
Entered into Ledger, page ...... or below.		

Misc. ....

Date			Amount Paid		Balance	
		To Above Balance			$	
		By Payment	$		$	
		" "	$		$	
		" "	$		$	
		" "	$		$	
		" "	$		$	

Date			Amount Paid		Balance	
		To Balance Forward			$	
		By Payment	$		$	
		" "	$		$	
		" "	$		$	
		" "	$		$	
		" "	$		$	

Insurance $ .... Names of Lodges .... Insurance Companies ....

I hereby authorize the above Funeral, and I hereby represent that I have sufficient resources Legally available to .... (Firm Name of Funeral Directors) for the payment of aforesaid sum, and I hereby covenant and agree to pay the same within .... days from date. Interest to accrue from maturity at the rate of .... % per annum.

Witness ....

Signed ....

Address ....

Revised by W. W. Feineman, Long Beach, California

RECORD OF FUNERAL

Total No. 8-16-158 Yearly No. Date of Entry August 25 1967

Name of Deceased Vinagre, Manuel R. Caucasian (What Race)

☑ Married ☐ Single ☐ Widowed ☐ Divorced ☐ Husband ☐ Wife ☐ Widow or ... of Carmen Vinagre

Age of Husband or Wife (if living) ... Years

Residence 1508 Diamond St. S.F.

Charge to Jack London Estates Rd.

Address Glen Ellen

Order given by (or informant)

How secured

If Veteran, Name of War

Occupation Machinist (Social Security Number)

Employer and Address

Date of Death Aug. 25 1967 10:20 Pronounced dead (Mo.) (Day) (Yr.) (Hour)

Date of Birth Aug. 20 1895 Age 72 (Mo.) (Day) (Yr.) (Yrs.) (Mos.) (Days)

Name of Father

His Birthplace

Maiden Name of Mother

Her Birthplace

Date of Funeral ... M. (Date) (Day of Week) (Hour)

Services at

Clergyman (Address)

Religion of the Deceased

Birthplace Hollister, Calif.

Resided in the State 1 yr. County Life (or U.S. or City of County) (Years) (Months)

Place of Death

Cause of Death

Contributory Causes

Certifying Physician Coroner (or Coroner)

His Address Santa Rosa

Motor / Ship Remains to

Size of Casket (State Color and Number)

Manufactured by

Cemetery / Crematory

Lot No.

Grave No.

Section No.

Block No.

Owner

Diagram of Lot or Vault

Misc.

Complete Funeral (except outlays) $

Casket

Burial Vault or Box (State Kind)

Embalming Body (Name of Embalmer)

Barber, $ Hair Dressing, $

Dressing Body, $ Underwear, $

Suit or Dress (State Kind and Color)

Slippers, $ Hose, $

Folding Chairs, $ Tarpaulin, $

Candelabrum, $ Candles, $

Door Spray, $ Gloves, $

Funeral Car, $ Ambulance, $

Limousines to Cemetery @ $

Extra Limousines @ $

Autos to R. R. Station @ $

Getting Remains from

Taking Remains to

Trip to Coroner's Inquest

Delivering Box to

Deliver Flowers to

Removal Charges

Procuring Burial Permit (State Number and District)

Certif. Copies of Death Certificates No. (State Physician's or Coroner's)

Pall Bearer Service, $ Use of Chapel, $

Gross Total for Sales Tax $

Outlay for Lot

Cremation

Flowers, $ Palms, $ Matting, $

Rental of Tent, $ of Temporary Vault, $

Opening of Grave or Tomb

Lining Grave, $ Lowering Device, $

Outlay for Shipping Charges

Clergymen, $ Singers, $ Organist, $

Railroad or Motor / Tickets, $ Aeroplane Service, $

Telegr., Phone, Cable or Radio Charges

Cash Advanced

Out of town Funeral Director's Charges

Personal Service

line Death Notices in Papers (Names of Newspapers)

Sales Tax

Total Footing of Bill $ 60

Less $

Balance $

Entered into Ledger, page or below.

Misc.

Date			Amount Paid	Balance	Date			Amount Paid	Balance
		To Above Balance		$			To Balance Forward		$
		By Payment	$	$			By Payment	$	$
		" "	$	$			" "	$	$
		" "	$	$			" "	$	$
		" "	$	$			" "	$	$
		" "	$	$			" "	$	$

Insurance $ Names of Lodges Insurance Companies

I hereby authorize the above Funeral, and I hereby represent that I have sufficient resources Legally available to ... (Firm Name of Funeral Directors) for the payment of aforesaid sum, and I hereby covenant and agree to pay the same within ... days from date. Interest to accrue from maturity at the rate of ... % per annum.

Signed

Witness

Address

RECORD OF FUNERAL

Total No. 8-17-159 Yearly No. Date of Entry August 28 1967

Name of Deceased Mills (Infant) - stillborn Caucasian (What Race)

☐ Married ☑ Single ☐ Widowed ☑ Divorced

☐ Husband ☐ Wife ☐ Widow } or ... of } ... Age of Husband or Wife (if living) ... Years

Residence 238 Marydale Ave. San Rafael

Charge to Elizabeth Collier

Address

Order given by Elizabeth Collier (or informant)

How secured 460 Craig Ave. grandmother

If Veteran, Name of War El Verano no

Occupation —

Employer and Address — (Social Security Number)

Date of Death Aug 28, 1967 11:30 pm (Mo.) (Day) (Yr.) (Hour)

Date of Birth Aug 28 1967 (Mo.) (Day) (Yr.) Age stillborn (Yrs.) (Mos.) (Days)

Name of Father Donald Mills

His Birthplace California

Maiden Name of Mother Gloria Collier

Her Birthplace Calif.

Date of Funeral (Date) (Day of Week) 3:30 P.M. (Hour)

Services at Valley Cemetery

Clergyman (Address)

Religion of the Deceased

Birthplace Sonoma Valley Hosp

Resided in the State (or U.S. or City or County) (Years) (Months)

Place of Death Sonoma Valley Hospital

Cause of Death Immaturity

Contributory Causes Intracranial hemorrhage

Certifying Physician Coroner (or Coroner)

His Address Santa Rosa

Motor / Ship } Remains to

Size of Casket (State Color and Number)

Manufactured by

Cemetery / ~~Crematory~~ } Valley Cem. - Sonoma

Diagram of Lot or Vault

Lot No.

Grave No.

Section No.

Block No.

Owner

Misc.

Complete Funeral (except outlays)	$	
Casket		12 50
Burial Vault or Box (State Kind)		15 —
Embalming Body (Name of Embalmer)		
Barber, $ Hair Dressing, $		
Dressing Body, $ Underwear, $		
Suit or Dress (State Kind and Color)		
Slippers, $ Hose, $		
Folding Chairs, $ Tarpaulin, $		
Candelabrum, $ Candles, $		
Door Spray, $ Gloves, $		
Funeral Car, $ Ambulance, $		
Limousines to Cemetery @ $		
Extra Limousines @ $		
Autos to R. R. Station @ $		
Getting Remains from		
Taking Remains to		
Trip to Coroner's Inquest		
Delivering Box to		
Deliver Flowers to		
Removal Charges		
Procuring Burial Permit (State Number and District)		
Certif. Copies of Death Certificates No. (State Physician's or Coroner's)		
Pall Bearer Service, $ Use of Chapel, $		
Gross Total for Sales Tax	$	
Outlay for Lot		
Cremation		
Flowers, $ Palms, $ Matting, $		
Rental of Tent, $ of Temporary Vault, $		
Opening of Grave or Tomb		
Lining Grave, $ Lowering Device, $		
Outlay for Shipping Charges		
Clergymen, $ Singers, $ Organist, $		
Railroad or Motor } Tickets, $ Aeroplane Service, $		
Telegr., Phone, Cable or Radio Charges		
Cash Advanced		
Out of town Funeral Director's Charges		
Personal Service		
line Death Notices in Papers (Names of Newspapers)		
Sales Tax		1 38
Total Footing of Bill	$	28 88
Less	$	
Balance	$	
Entered into Ledger, page or below.		

Misc.

Date			Amount Paid	Balance	Date			Amount Paid	Balance
		To Above Balance		$			To Balance Forward		$
		By Payment	$	$			By Payment	$	$
		" "	$	$			" "	$	$
		" "	$	$			" "	$	$
		" "	$	$			" "	$	$
		" "	$	$			" "	$	$

Insurance $ Names of Lodges Insurance Companies

I hereby authorize the above Funeral, and I hereby represent that I have sufficient resources Legally available to ... (Firm Name of Funeral Directors) for the payment of aforesaid sum, and I hereby covenant and agree to pay the same within ... days from date. Interest to accrue from maturity at the rate of ... % per annum.

Signed

Witness

Address

RECORD OF FUNERAL

Total No. 8-18-160 Yearly No.
Date of Entry August 30 1967

Name of Deceased Nelson, Lucy Ethelda
Caucasian (What Race)

☑ Married ☐ Single ☐ Widowed ☐ Divorced
☐ Husband ☑ Wife ☐ Widow or ... of } Reuben Arthur Nelson
Age of Husband or Wife (if living) ... Years

Residence 13620 Gibson Rd, Glen Ellen
Charge to Reuben A Nelson
Address same
Order given by above (or informant)
How secured
If Veteran, Name of War Husband WWI
Occupation housewife 556-09-0952 (Social Security Number)
Employer and Address self
Date of Death Aug. 30 1967 2 AM (Mo.) (Day) (Yr.) (Hour)
Date of Birth Sept 27 1895 Age 71 (Mo.) (Day) (Yr.) (Yrs.) (Mos.) (Days)
Name of Father Este Curry
His Birthplace Unknown
Maiden Name of Mother Nancy (unk)
Her Birthplace unknown
Date of Funeral Sept 4 Monday 2 P. M. (Date) (Day of Week) (Hour)
Services at our Chapel
Clergyman Rev. Moffat Dennis (Address)
Religion of the Deceased Protestant
Birthplace Ashland, Oregon
Resided in the State 4 yrs. Co. 39 (or U.S. or City or County) (Years) (Months)
Place of Death Sonoma Valley Hosp.
Cause of Death Pulmonary emboli
Contributory Causes Phlebothrombosis
Certifying Physician Dr. Rose & Dr. Cox (or Coroner)
His Address Glen Ellen
Motor / Ship } Remains to
Size of Casket (State Color and Number)
Manufactured by
~~Cemetery~~ / Crematory } Chapel of the Chimes
Lot No. Cremation
Grave No. G G Natl.
Section No.
Block No.
Owner
Diagram of Lot or Vault

Misc.

	$	
Complete Funeral (except outlays) }		
Casket }	861	—
Burial Vault or Box (State Kind)		
Embalming Body (Name of Embalmer)		
Barber, $ Hair Dressing, $		
Dressing Body, $ Underwear, $		
Suit or Dress (State Kind and Color)		
Slippers, $ Hose, $		
Folding Chairs, $ Tarpaulin, $		
Candelabrum, $ Candles, $		
Door Spray, $ Gloves, $		
Funeral Car, $ Ambulance, $		
Limousines to Cemetery @ $		
Extra Limousines @ $		
Autos to R. R. Station @ $		
Getting Remains from		
Taking Remains to		
Trip to Coroner's Inquest		
Delivering Box to		
Deliver Flowers to		
Removal Charges		
Procuring Burial Permit (State Number and District)		
3 Certif. Copies of Death Certificates No. (State Physician's or Coroner's)	6	—
Pall Bearer Service, $ Use of Chapel, $		
Gross Total for Sales Tax $		
Outlay for Lot		
Cremation	65	—
Flowers, $ Palms, $ Matting, $		
Rental of Tent, $ of Temporary Vault, $		
Opening of Grave or Tomb		
Lining Grave, $ Lowering Device, $		
Outlay for Shipping Charges		
Clergymen, $ Singers, $ Organist, $	15	—
Railroad or Motor } Tickets, $ Aeroplane Service, $		
Telegr., Phone, Cable or Radio Charges		
Cash Advanced		
Out of town Funeral Director's Charges		
Personal Service		
line Death Notices in Papers (Names of Newspapers)		
Sales Tax	19	95
Total Footing of Bill $	966	95
Less 30 day disc. $	63	—
Balance $		
Entered into Ledger, page ... or below.		

Misc.

Date			Amount Paid	Balance	Date			Amount Paid	Balance
		To Above Balance		$			To Balance Forward		$
		By Payment	$	$			By Payment	$	$
		" "	$	$			" "	$	$
		" "	$	$			" "	$	$
		" "	$	$			" "	$	$
		" "	$	$			" "	$	$

Insurance $ Names of Lodges Insurance Companies

I hereby authorize the above Funeral, and I hereby represent that I have sufficient resources Legally available to ... (Firm Name of Funeral Directors) for the payment of aforesaid sum, and I hereby covenant and agree to pay the same within ... days from date. Interest to accrue from maturity at the rate of ... % per annum.

Signed
Witness
Address

Revised by W. W. Feineman, Long Beach, California

RECORD OF FUNERAL

Total No. 9-1-161 Yearly No. Date of Entry September 1 1967

Name of Deceased Hall, Kathleen Inez Caucasian (What Race)

☐ Married ☑ Single ☐ Widowed ☐ Divorced ☐ Husband ☐ Wife ☐ Widow or of

Age of Husband or Wife (if living) Years

Residence Los Angeles Ave, San Susana, Calif.

Charge to Gerald Leighton

Address 19451 Riverside Dr. Sonoma

Order given by (or informant) above-stepfather

How secured

If Veteran, Name of War No

Occupation —

Employer and Address — (Social Security Number)

Date of Death Sept. 1 1967 (Mo.) (Day) (Yr.) (Hour)

Date of Birth Oct. 27 1946 (Mo.) (Day) (Yr.) Age 20 (Yrs.) (Mos.) (Days)

Name of Father Chas. E. Hall

His Birthplace Penna.

Maiden Name of Mother Madeline McDonald

Her Birthplace Illinois

Date of Funeral Sept. 5 Tuesday 10 a. M. (Date) (Day of Week) (Hour)

Services at our Chapel

Clergyman Elder Jos. E. Petersen (Address)

Religion of the Deceased L.D.S.

Birthplace Santa Susana, Calif.

Resided in the State 1½ yr Sonoma Life (or U.S. or City or County) (Years) (Months)

Place of Death Sonoma State Hospital

Cause of Death ill from birth

Contributory Causes

Certifying Physician S S H. (or Coroner)

His Address

Motor / Ship Remains to

Size of Casket (State Color and Number)

Manufactured by

Cemetery / Crematory Santa Rosa Mem. Park

Diagram of Lot or Vault

Lot No.

Grave No.

Section No.

Block No.

Owner

Misc.

Complete Funeral (except outlays) $		
Casket	861	—
Burial Vault or Box (State Kind)		
Embalming Body (Name of Embalmer)		
Barber, $ Hair Dressing, $		
Dressing Body, $ Underwear, $		
Suit or Dress (State Kind and Color)		
Slippers, $ Hose, $		
Folding Chairs, $ Tarpaulin, $		
Candelabrum, $ Candles, $		
Door Spray, $ Gloves, $		
Funeral Car, $ Ambulance, $		
Limousines to Cemetery @ $		
Extra Limousines @ $		
Autos to R. R. Station @ $		
Getting Remains from		
Taking Remains to		
Trip to Coroner's Inquest		
Delivering Box to		
Deliver Flowers to		
Removal Charges		
Procuring Burial Permit (State Number and District)		
1 Certif. Copies of Death Certificates No. (State Physician's or Coroner's)	2	—
Pall Bearer Service, $ Use of Chapel, $		
Gross Total for Sales Tax $		
Outlay for Lot		
Cremation		
Flowers, $ Palms, $ Matting, $		
Rental of Tent, $ of Temporary Vault, $		
Opening of Grave or Tomb		
Lining Grave, $ Lowering Device, $		
Outlay for Shipping Charges		
Clergymen, $ Singers, $ Organist, $		
Railroad or Motor Tickets, $ Aero-plane Service, $		
Telegr., Phone, Cable or Radio Charges		
Cash Advanced		
Out of town Funeral Director's Charges		
Personal Service		
line Death Notices in Papers (Names of Newspapers)		
Sales Tax	19	95
Total Footing of Bill $	882	95
Less 30-day discount $	63	—
Balance $		

Entered into Ledger, page or below.

Misc.

lance	Date		Amount Paid	Balance
		To Balance Forward		$
		By Payment	$	$
		" "	$	$
		" "	$	$
		" "	$	$
		" "	$	$

Insurance Companies

ve sufficient resources Legally available to (Firm Name of Funeral Directors)

pay the same within days from date. Interest to accrue from

Signed

Address

Funeral for Inez Hall, 20

Funeral services were held Tuesday for Kathleen Inez Hall, 20, who died Friday in a Sonoma hospital after a long illness.

Miss Hall lived at 1945l Riverside dr. She was a native of Santa Susana.

She was a member of the Church of Jesus Christ of Latter Day Saints.

She is survived by her parents, Mr. and Mrs. Gerald Leighton, Sonoma; brothers, Charles Hall and James Hall, Oregon; Gerald Leighton, Jr., Sonoma; and Robert Leighton, U.S. Army; and sisters, Patricia Gaston, San Pedro; Nancy McElroy, Sonoma; and Janet Pitts, Oregon.

Services were conducted by the Church of Jesus Christ of Latter Day Saints at Bates, Evans and Fehrensen. Burial was at Santa Rosa Memorial Park.

FIRST COME, FIRST SERVED

Get your site early, advises the National Automobile Club, if you plan to camp in a state or national park. They operate only on a "first-come, first-served" basis.

Revised by W. W. Feineman, Long Beach, California

RECORD OF FUNERAL

Total No. 9-2-1602 Yearly No.

Date of Entry September 4 1967

Name of Deceased Botts Dolores Isabella

Caucasian (What Race)

☐ Married ☐ Single ☐ Widowed ☐ Divorced

☐Husband ☐Wife ☐Widow or of

Age of Husband or Wife (if living) Years

Residence 18853 Orange Ave, El Verano

Charge to Estate - Paul Jess Atty

Address

Order given by Grover A. Botts (or informant)

How secured same address

If Veteran, Name of War no

Occupation Nurses Aide 568-46-0971 (Social Security Number)

Employer and Address Dr. Edwin Rose

Date of Death Sept. 3 1967 6 a.m. (Mo.) (Day) (Yr.) (Hour)

Date of Birth July 2 1914 Age 53 (Mo.) (Day) (Yr.) (Yrs.) (Mos.) (Days)

Name of Father Ilsandro Cordon

His Birthplace Guatemala

Maiden Name of Mother Alice Knight

Her Birthplace British Honduras

Date of Funeral Sept 6 Wed. 7 P. M. (Date) (Day of Week) (Hour)

Services at our Chapel

Clergyman Baptist Schellville (Address)

Religion of the Deceased R. Catholic ?

Birthplace Guatemala

Resided in the State 10 yrs. Co. 15 (or U.S. or City or County) (Years) (Months)

Place of Death Sonoma Valley Hosp

Cause of Death Cerebravascular

Contributory Causes hemorrhage

Hypertensive vascular disease

Certifying Physician Dr. Edwin Rose (or Coroner)

His Address Glen Ellen

Motor / Ship } Remains to

Size of Casket (State Color and Number)

Manufactured by

Cemetery / Crematory } Mountain Cem.

Diagram of Lot or Vault

Lot No. R. Catholic

Grave No. blessing

Section No. at Cem.

Block No.

Owner

Misc.

Complete Funeral (except outlays) $		
Casket	645	—
Burial Vault or Box (State Kind)		
Embalming Body (Name of Embalmer)		
Barber, $ Hair Dressing, $		
Dressing Body, $ Underwear, $		
Suit or Dress (State Kind and Color)		
Slippers, $ Hose, $		
Folding Chairs, $ Tarpaulin, $		
Candelabrum, $ Candles, $		
Door Spray, $ Gloves, $		
Funeral Car, $ Ambulance, $		
Limousines to Cemetery @ $		
Extra Limousines @ $		
Autos to R. R. Station @ $		
Getting Remains from		
Taking Remains to		
Trip to Coroner's Inquest		
Delivering Box to		
Deliver Flowers to		
Removal Charges		
Procuring Burial Permit (State Number and District)		
1 Certif. Copies of Death Certificates No. (State Physician's or Coroner's)	2	—
Pall Bearer Service, $ Use of Chapel, $		
Gross Total for Sales Tax $		
Outlay for Lot		
Cremation		
Flowers, $ Palms, $ Matting, $		
Rental of Tent, $ of Temporary Vault, $		
Opening of Grave or Tomb		
Lining Grave, $ Lowering Device, $		
Outlay for Shipping Charges		
Clergymen, $ Singers, $ Organist, $		
Railroad or Motor } Tickets, $ Aero-plane Service, $		
Telegr., Phone, Cable or Radio Charges		
Cash Advanced		
Out of town Funeral Director's Charges		
Personal Service		
line Death Notices in Papers		
(Names of Newspapers)		
Sales Tax	14	95
Total Footing of Bill $	661	95
Less 30-day disc $	47	
Balance $	14	95
Entered into Ledger, page or below.		

Misc. Pierce Insurance - 600 00

Oct 12-1967 recd 14.95

— 0 —

Date			Amount Paid	Balance	Date			Amount Paid	Balance
		To Above Balance		$			To Balance Forward		$
		By Payment	$	$			By Payment	$	$
		" "	$	$			" "	$	$
		" "	$	$			" "	$	$
		" "	$	$			" "	$	$
		" "	$	$			" "	$	$

Insurance $ Names of Lodges Insurance Companies

I hereby authorize the above Funeral, and I hereby represent that I have sufficient resources Legally available to (Firm Name of Funeral Directors) for the payment of aforesaid sum, and I hereby covenant and agree to pay the same within days from date. Interest to accrue from maturity at the rate of % per annum.

Signed

Witness Address

Revised by W. W. Feineman, Long Beach, California

RECORD OF FUNERAL

Total No. 9-3-163 Yearly No. .... Date of Entry September 4 1967

Name of Deceased Fullam, James Francis Caucasian (What Race)

☑ Married ☐ Single ☐ Widowed ☐ Divorced

☑ Husband ☐ Wife ☐ Widow or of } Virginia Fullam

Age of Husband or Wife (if living) .... Years

Residence 142 Temelec Circle, Sonoma

Charge to Mrs Virginia Fullam

Address same

Order given by above (or informant)

How secured ....

If Veteran, Name of War no

Occupation Paint Supt. 560-07-1264 (Social Security Number)

Employer and Address Frank Fullam

Date of Death Sept. 4 1967 Found 4:45 pm (Mo.) (Day) (Yr.) (Hour)

Date of Birth Dec. 20 1910 Age 57 (Mo.) (Day) (Yr.) (Yrs.) (Mos.) (Days)

Name of Father Thomas Fullam

His Birthplace Ireland

Maiden Name of Mother Anna Landig

Her Birthplace Germany

Date of Funeral Sept. 8 Friday 10 A. M. (Date) (Day of Week) (Hour)

Services at our Chapel

Clergyman Moffat Dennis (Address)

Religion of the Deceased Protestant

Birthplace Wisconsin

Resided in the State 2 yrs-County 40 (or U.S. or City or County) (Years) (Months)

Place of Death at home

Cause of Death - pending

Contributory Causes ....

Certifying Physician Coroner (or Coroner)

His Address Santa Rosa

Motor } Ship } Remains to ....

Size of Casket .... (State Color and Number)

Manufactured by ....

~~Cemetery~~ } Crematory } Santa Rosa Mem. Park

Lot No. ....

Grave No. ....

Section No. ....

Block No. ....

Owner ....

Complete Funeral (except outlays) } Casket } $	645	—
Burial Vault or Box (State Kind)		
Embalming Body (Name of Embalmer)		
Barber, $........ Hair Dressing, $		
Dressing Body, $........ Underwear, $		
Suit or Dress (State Kind and Color)		
Slippers, $........ Hose, $		
Folding Chairs, $........ Tarpaulin, $		
Candelabrum, $........ Candles, $		
Door Spray, $........ Gloves, $		
Funeral Car, $........ Ambulance, $		
Limousines to Cemetery .... @ $		
Extra Limousines .... @ $		
Autos to R. R. Station .... @ $		
Getting Remains from		
Taking Remains to		
Trip to Coroner's Inquest		
Delivering Box to		
Deliver Flowers to		
Removal Charges		
Procuring Burial Permit (State Number and District)		
1 Certif. Copies of Death Certificates No. (State Physician's or Coroner's)	1	—
Pall Bearer Service, $........ Use of Chapel, $		
Gross Total for Sales Tax $		
Outlay for Lot		
Cremation		
Flowers, $........ Palms, $........ Matting, $		
Rental of Tent, $........ of Temporary Vault, $		
Opening of Grave or Tomb		
Lining Grave, $........ Lowering Device, $		
Outlay for Shipping Charges		
Clergymen, $........ Singers, $........ Organist, $	20	—
Railroad or Motor } Tickets, $........ Aeroplane Service, $		
Telegr., Phone, Cable or Radio Charges		
Cash Advanced		
Out of town Funeral Director's Charges		
Personal Service		
........line Death Notices in........ Papers		
(Names of Newspapers)		
Sales Tax	14	95
Total Footing of Bill $	681	95
Less 30-day cash all. $	47	—
Balance $		
Entered into Ledger, page........ or below.		

Misc. ....

	Amount Paid	Balance	Date		Amount Paid	Balance
Bal				To Balance Forward		$
t				By Payment	$	$
				" "	$	$
				" "	$	$
				" "	$	$
				" "	$	$

Insurance Companies ....

Fune .... ave sufficient resources Legally available to .... (Firm Name of Funeral Directors)

sum, ... o pay the same within .... days from date. Interest to accrue from

Signed ....

Address ....

Revised by W. W. Feineman, Long Beach, California

Funeral for Mr. Fullam

Funeral services will be held Friday for James Francis Fullam, 57, who died suddenly Monday at his home, 142 Temelec Circle.

Mr. Fullam, a native of Wisconsin, was a painting superintendent for 35 years.

He was a member of the San Rafael Local 83, Painters and Decorators Union.

He is survived by his wife, Mrs. Virginia Fullam, Sonoma; his daughters, Mrs. John Gardella, San Francisco; Jeanne Donohue, San Francisco; and Joyce Banducci, Muir Beach; his sons, Ronald Fullam, San Rafael, Gilbert Fullam, San Francisco; and his brothers, Frank Fullam, Sonoma; Henry Fullam, Washington; George Fullam, San Francisco; and Jack Fullam, Oxnard.

He also leaves 14 grandchildren and nieces and nephews.

Funeral services will be private at Bates, Evans and Fehrensen. Officiating will be Reverend Moffat Dennis.

Inurnment will be at Abbey of the Chimes, Vallejo.

FULLAM, James Francis—in Sonoma, Monday, September 4, 1967. James Francis Fullam, dearly beloved husband of Virginia Fullam of Sonoma; beloved father of Joann Gardella and Jeanne Donohue, both of San Francisco, Joyce Banducci of Muir Beach, Ronald Fullam of San Rafael, and Gilber FUtllam of San Francisco; beloeved brother of Frank Fullam of Sonoma, Henry (Hank) Fullam of Seattle, George Fullam of San Francisco and Jack Fullam of Oxnard; also survived by fourteen grandchildren, numerous nieces and nephews; a native of Wisconsin, aged 57 years; a member of the Painters and Decorators Union Local 83 of San Rafale.

Private funeral services will be held on Friday, September 8, in the Chapel of BATES, EVANS & FEHRENSEN, 19981 Broadway, Sonoma, with the Rev. W. Moffat Dennis officiating. Private inurnment, Abbey of the Chimes, Vallejo.

RECORD OF FUNERAL

Total No. 9-4-164 Yearly No. Date of Entry September 6 1967

Name of Deceased Kruckenberg Sheri and Teri caucasian (What Race)

☐ Married ☐ Single ☐ Widowed ☐ Divorced ☐Husband ☐Wife ☐Widow or of Age of Husband or Wife (if living) Years

Residence 512 Calle de (stillborn) el Monte, Sonoma

Charge to

Address

Order given by (or informant)

How secured

If Veteran, Name of War

Occupation (Social Security Number)

Employer and Address

Date of Death Sept. 7 1967 stillborn (Mo.) (Day) (Yr.) (Hour)

Date of Birth Sept 7 1967 Age — (Mo.) (Day) (Yr.) (Yrs.) (Mos.) (Days)

Name of Father Monte Bruckenberg

His Birthplace North Dakota

Maiden Name of Mother Rose Jordon

Her Birthplace Sonoma

Date of Funeral Sept. 12 M. (Date) (Day of Week) (Hour)

Services at

Clergyman (Address)

Religion of the Deceased

Birthplace Sonoma Valley Hosp.

Resided in the State (or U.S. or City or County) (Years) (Months)

Place of Death

Cause of Death

Contributory Causes

Certifying Physician Dr. Youngdahl (or Coroner)

His Address Sonoma

Motor / Ship Remains to

Size of Casket (State Color and Number)

Manufactured by

Cemetery / Crematory Monument Hill Mem. Park

Lot No. Woodland

Grave No.

Section No.

Block No.

Owner

Diagram of Lot or Vault

Misc.

Complete Funeral (except outlays) $

Casket

Burial Vault or Box (State Kind)

Embalming Body (Name of Embalmer)

Barber, $ Hair Dressing, $

Dressing Body, $ Underwear, $

Suit or Dress (State Kind and Color)

Slippers, $ Hose, $

Folding Chairs, $ Tarpaulin, $

Candelabrum, $ Candles, $

Door Spray, $ Gloves, $

Funeral Car, $ Ambulance, $

Limousines to Cemetery @ $

Extra Limousines @ $

Autos to R. R. Station @ $

Getting Remains from

Taking Remains to

Trip to Coroner's Inquest

Delivering Box to

Deliver Flowers to

Removal Charges

Procuring Burial Permit (State Number and District)

Certif. Copies of Death Certificates No. (State Physician's or Coroner's)

Pall Bearer Service, $ Use of Chapel, $

Gross Total for Sales Tax $

Outlay for Lot

Cremation

Flowers, $ Palms, $ Matting, $

Rental of Tent, $ of Temporary Vault, $

Opening of Grave or Tomb

Lining Grave, $ Lowering Device, $

Outlay for Shipping Charges

Clergymen, $ Singers, $ Organist, $

Railroad or Motor Tickets, $ Aeroplane Service, $

Telegr., Phone, Cable or Radio Charges

Cash Advanced

Out of town Funeral Director's Charges

Personal Service

line Death Notices in Papers (Names of Newspapers)

Sales Tax

Total Footing of Bill $

Less $

Balance $

Entered into Ledger, page or below.

Misc.

Date			Amount Paid	Balance	Date			Amount Paid		Balance
		To Above Balance		$			To Balance Forward			$
		By Payment	$	$			By Payment	$		$
		" "	$	$			" "	$		$
		" "	$	$			" "	$		$
		" "	$	$			" "	$		$
		" "	$	$			" "	$		$

Insurance $ Names of Lodges Insurance Companies

I hereby authorize the above Funeral, and I hereby represent that I have sufficient resources Legally available to (Firm Name of Funeral Directors) for the payment of aforesaid sum, and I hereby covenant and agree to pay the same within days from date. Interest to accrue from maturity at the rate of % per annum.

Signed

Witness Address

Revised by W. W. Feineman, Long Beach, California

RECORD OF FUNERAL

Total No. 9-5-165 Yearly No. Date of Entry September 8 19 67

Name of Deceased Ivie, Donald L. Caucasian (What Race)

☑ Married ☐ Single ☐ Widowed ☐ Divorced

Residence 825-2nd St. East, Sonoma ☐Husband ☐Wife ☐Widow or of Patsy Ivie

Age of Husband or Wife (if living) Years

Charge to

Address

Order given by family (or informant)

How secured

If Veteran, Name of War no

Occupation Equip. Optr. 559-56-2760 (Social Security Number)

Employer and Address PG+E.

Date of Death Sept. 9, 1967 2:30 a.m. (Mo.) (Day) (Yr.) (Hour)

Date of Birth Aug. 20, 1943 Age 24 (Mo.) (Day) (Yr.) (Yrs.) (Mos.) (Days)

Name of Father Wm. Ivie

His Birthplace Arkansas

Maiden Name of Mother Jewell Hurley

Her Birthplace Arkansas

Date of Funeral Sept. 11, Monday 10 a. M. (Date) (Day of Week) (Hour)

Services at Our Chapel

Clergyman Mormon - Sonoma (Address)

Religion of the Deceased LDS

Birthplace Newport, Arkansas

Resided in the State 6 yrs. (or U.S. or City or County) 17 (Years) (Months)

Place of Death Santa Rosa Com. Hosp.

Cause of Death car accident

Contributory Causes

Certifying Physician (or Coroner)

His Address

Motor / Ship Remains to

Size of Casket (State Color and Number)

Manufactured by

Cemetery / Crematory Valley Cem. Sonoma

Lot No.

Grave No.

Complete Funeral (except outlays) $ 861

Casket

Burial Vault or Box (State Kind)

Embalming Body (Name of Embalmer)

Barber, $ Hair Dressing, $

Dressing Body, $ Underwear, $

Suit or Dress (State Kind and Color)

Slippers, $ Hose, $

Folding Chairs, $ Tarpaulin, $

Candelabrum, $ Candles, $

Door Spray, $ Gloves, $

Funeral Car, $ Ambulance, $

Limousines to Cemetery @ $

Extra Limousines @ $

Autos to R. R. Station @ $

Getting Remains from

Taking Remains to

Trip to Coroner's Inquest

Delivering Box to

Deliver Flowers to

Removal Charges

Procuring Burial Permit (State Number and District)

Certif. Copies of Death Certificates No. (State Physician's or Coroner's)

Pall Bearer Service, $ Use of Chapel, $

Gross Total for Sales Tax $

Outlay for Lot

Cremation

Flowers, $ Palms, $ Matting, $

Rental of Tent, $ of Temporary Vault, $

Opening of Grave or Tomb

Lining Grave, $ Lowering Device, $

Outlay for Shipping Charges

Clergymen, $ Singers, $ Organist, $

Railroad or Motor Tickets, $ Aeroplane Service, $

Telegr., Phone, Cable or Radio Charges

Cash Advanced

Out of town Funeral Director's Charges

Personal Service

line Death Notices in Papers

(Names of Newspapers)

Crash Kills At Cloverda

Santa Rosa, Sonoma Men Are Killed

By Staff Correspondent

CLOVERDALE—Two men died and two others were seriously injured last night after their speeding car sheared off a power pole on Highway 101 near here.

The accident knocked out power in Cloverdale for several hours.

Killed in the 8:55 p.m. crash was a passenger in the car, George (Roger) Hildebrand, 27, of 1138 Santa Ana dr., Santa Rosa.

Another passenger, Don L. Ivie, 24, of 825 Second St. East, Sonoma, was admitted to Community Hospital of Sonoma County where he died at 2:30 a.m. today.

Their deaths were Sonoma County's 41st and 42nd traffic fatalities of the year.

Injured in the accident were the driver, Marvin L. Kennemer, 22, of 3119 W. College ave., Santa Rosa, and a third passenger, Wayne Kitchen, 20, of 1632 College ave., Santa Rosa.

Mr. Kennemer was admitted to Santa Rosa Memorial Hospital where he was reported in good condition today. Young Kitchen was listed in satisfactory condition at the same hospital.

The California Highway Patrol said Mr. Kennemer was southbound on Highway 101 when he appartnely lost control on a curve a half mile south of Hot Springs rd., just south of Cloverdale.

Authorities said the vehicle skidded severa
hit the pole, s
tore out a road

Investigation
continuing.

Mr. Ivie's
his wife, Patsy

Funeral arr
ing made at t
Evans & Fehr

Mr. Hildebr
of Fresno and
ma County fo

RECORD OF FUNERAL

Total No. 9-6-166 Yearly No. Date of Entry September 11 1967

Name of Deceased Armstrong, Bessie C. M.D. caucasian (What Race)

☐ Married ☑ Single ☐ Widowed ☑ Divorced

☐Husband ☐Wife ☐Widow or of } Age of Husband or Wife (if living) Years

Residence 3838 Noriega, S.F.

Charge to Frank J Baumgarten atty

Address 703 Mkt.

Order given by Hildred Minty (or informant)

How secured 1531 Los Altos Drive, Burlingame

If Veteran, Name of War no

Occupation Physician none (Social Security Number)

Employer and Address —

Date of Death Sept. 11 1967 11:15 A.M. (Mo.) (Day) (Yr.) (Hour)

Date of Birth July 18 1870 Age 97 (Mo.) (Day) (Yr.) (Yrs.) (Mos.) (Days)

Name of Father Eban Crosby

His Birthplace unknown

Maiden Name of Mother Fina E. La Tirre

Her Birthplace Ohio

Date of Funeral Sept. 14 Thursday 11 A. M. (Date) (Day of Week) (Hour)

Services at Ohrs Chapel

Clergyman Dr. Harold W. Hewitt (Address)

Religion of the Deceased Methodist

Birthplace Missouri

Resided in the State 1 yr. 9 mos Co. 60 (or U.S. or City or County) (Years) (Months)

Place of Death Daly City

Cause of Death Terminal bronchopneumonia

Contributory Causes generalized arteriosclerosis - senility

Certifying Physician Robert C. Berwick M.D. (or Coroner)

His Address 450 Sutter, S.F.

Motor / Ship } Remains to

Size of Casket (State Color and Number)

Manufactured by

Cemetery / ~~Crematory~~ } Mountain Cem.

Diagram of Lot or Vault

Lot No.

Grave No.

Section No.

Block No.

Owner

Misc. friend Dorothy Bancroft.

	$	
Complete Funeral (except outlays) }		
Casket }	861	—
Burial Vault or Box (State Kind)		
Embalming Body (Name of Embalmer)		
Barber, $ Hair Dressing, $		
Dressing Body, $ Underwear, $		
Suit or Dress (State Kind and Color)	24	95
Slippers, $ Hose, $		
Folding Chairs, $ Tarpaulin, $		
Candelabrum, $ Candles, $		
Door Spray, $ Gloves, $		
Funeral Car, $ Ambulance, $		
Limousines to Cemetery @ $		
Extra Limousines @ $		
Autos to R. R. Station @ $		
Getting Remains from		
Taking Remains to		
Trip to Coroner's Inquest		
Delivering Box to		
Deliver Flowers to		
Removal Charges		
Procuring Burial Permit (State Number and District)		
Certif. Copies of Death Certificates No. (State Physician's or Coroner's)		
Pall Bearer Service, $ Use of Chapel, $		
Gross Total for Sales Tax $		
Outlay for Lot		
Cremation		
Flowers, $ Palms, $ Matting, $		
Rental of Tent, $ of Temporary Vault, $		
Opening of Grave or Tomb		
Lining Grave, $ Lowering Device, $		
Outlay for Shipping Charges		
Clergymen, $ Singers, $ Organist, $	20	—
Railroad or Motor { Tickets, $ Aero-plane Service, $		
Telegr., Phone, Cable or Radio Charges		
Cash Advanced		
Out of town Funeral Director's Charges		
Personal Service		
line Death Notices in Papers (Names of Newspapers)		
Sales Tax	21	20
Total Footing of Bill $	927	15
Less 30 day disc $	63	—
Balance $		
Entered into Ledger, page or below.		

Misc.

Date			Amount Paid	Balance	Date		Amount Paid	Balance
		To Above Balance		$		To Balance Forward		$
		By Payment	$	$		By Payment	$	$
		" "	$	$		" "	$	$
		" "	$	$		" "	$	$
		" "	$	$		" "	$	$
		" "	$	$		" "	$	$

Insurance $ Names of Lodges Insurance Companies

I hereby authorize the above Funeral, and I hereby represent that I have sufficient resources Legally available to (Firm Name of Funeral Directors) for the payment of aforesaid sum, and I hereby covenant and agree to pay the same within days from date. Interest to accrue from maturity at the rate of % per annum.

Signed

Witness

Address

Revised by W. W. Feineman, Long Beach, California

RECORD OF FUNERAL

Total No. 9-5-165 Yearly No. .... Date of Entry September 8 1967

Name of Deceased Ivie, Donald L. Caucasian (What Race)

☑ Married ☐ Single ☐ Widowed ☐ Divorced

Residence 825-2d St. East, Sonoma or .... ☐Husband ☐Wife ☐Widow of Patsy Ivie

Age of Husband or Wife (if living) .... Years

Charge to ....

Address ....

Order given by family (or informant)

How secured ....

If Veteran, Name of War no

Occupation Equip. Optr. 559-56-2760 (Social Security Number)

Employer and Address PG&E

Date of Death Sept. 9, 1967 2:30 a.m. (Mo.) (Day) (Yr.) (Hour)

Date of Birth Aug. 20, 1943 Age 24 (Mo.) (Day) (Yr.) (Yrs.) (Mos.) (Days)

Name of Father Wm Ivie

His Birthplace Arkansas

Maiden Name of Mother Jewell Hurley

Her Birthplace Arkansas

Date of Funeral Sept. 11, Monday 10 a.M. (Date) (Day of Week) (Hour)

Services at Our Chapel

Clergyman Mormon - Sonoma (Address)

Religion of the Deceased LDS

Birthplace Newport, Arkansas

Resided in the State 16 yrs 17 (or U.S. or City or County) (Years) (Months)

Place of Death Santa Rosa Com. Hosp.

Cause of Death car accident

Contributory Causes ....

....

Certifying Physician .... (or Coroner)

His Address ....

Motor / Ship Remains to ....

Size of Casket .... (State Color and Number)

Manufactured by ....

Cemetery / Crematory Valley Cem. Sonoma

Lot No. ....

Grave No. ....

Complete Funeral (except outlays) $		
Casket	861	
Burial Vault or Box (State Kind)		
Embalming Body (Name of Embalmer)		
Barber, $ Hair Dressing, $		
Dressing Body, $ Underwear, $		
Suit or Dress (State Kind and Color)		
Slippers, $ Hose, $		
Folding Chairs, $ Tarpaulin, $		
Candelabrum, $ Candles, $		
Door Spray, $ Gloves, $		
Funeral Car, $ Ambulance, $		
Limousines to Cemetery @ $		
Extra Limousines @ $		
Autos to R. R. Station @ $		
Getting Remains from		
Taking Remains to		
Trip to Coroner's Inquest		
Delivering Box to		
Deliver Flowers to		
Removal Charges		
Procuring Burial Permit (State Number and District)		
Certif. Copies of Death Certificates No. (State Physician's or Coroner's)		
Pall Bearer Service, $ Use of Chapel, $		
Gross Total for Sales Tax $		
Outlay for Lot		
Cremation		
Flowers, $ Palms, $ Matting, $		
Rental of Tent, $ of Temporary Vault, $		
Opening of Grave or Tomb		
Lining Grave, $ Lowering Device, $		
Outlay for Shipping Charges		
Clergymen, $ Singers, $ Organist, $		
Railroad or Motor Tickets, $ Aero-plane Service, $		
Telegr., Phone, Cable or Radio Charges		
Cash Advanced		
Out of town Funeral Director's Charges		
Personal Service		
....		
........line Death Notices in........ Papers		
(Names of Newspapers)		

Crash Kills 2 At Cloverdale

Santa Rosa, Sonoma Men Are Killed

By Staff Correspondent

CLOVERDALE—Two men died and two others were seriously injured last night after their speeding car sheared off a power pole on Highway 101 near here.

The accident knocked out power in Cloverdale for several hours.

Killed in the 8:55 p.m. crash was a passenger in the car, George (Roger) Hildebrand, 27, of 1138 Santa Ana dr., Santa Rosa.

Another passenger, Don L. Ivie, 24, of 825 Second St. East, Sonoma, was admitted to Community Hospital of Sonoma County where he died at 2:30 a.m. today.

Their deaths were Sonoma County's 41st and 42nd traffic fatalities of the year.

Injured in the accident were the driver, Marvin L. Kennemer, 22, of 3119 W. College ave., Santa Rosa, and a third passenger, Wayne Kitchen, 20, of 1632 College ave., Santa Rosa.

Mr. Kennemer was admitted to Santa Rosa Memorial Hospital where he was reported in good condition today. Young Kitchen was listed in satisfactory condition at the same hospital.

The California Highway Patrol said Mr. Kennemer was southbound on Highway 101 when he appartnely lost control on a curve a half mile south of Hot Springs rd., just south of Cloverdale.

Authorities said the vehicle skidded several hundred feet, hit the pole, skidded again and tore out a road sign.

Investigation of the crash is continuing.

Mr. Ivie's survivors include his wife, Patsy Ivie, Sonoma.

Funeral arrangements are being made at the chapel of Bates, Evans & Fehrensen in Sonoma.

Mr. Hildebrand was a native of Fresno and had lived in Sonoma County for the past 25 years.

He was employed as a truck driver and construction worker at Pacific Gas & Electric Co.

Surviving him are his parents, Mr. and Mrs. George A. Hildebrand, Santa Rosa; and sister, Mrs. Karen E. Scott, Los Gatos.

Funeral services for Mr. Hildebrand will be at 3 p.m. tomorrow at the Eggen & Lance Mortuary with the Rev. David Swope of Christ Church Methodist officiating. Private inurnment will follow.

Total No. 9-6-1

Name of Deceased

☐ Married ☑ S

Residence 3838

Charge to Frank

Address 703

Order given by Hild

How secured 1531

If Veteran, Name of War

Occupation Phys

Employer and Address

Date of Death Sept

Date of Birth July

Name of Father

His Birthplace

Maiden Name of Mother

Her Birthplace

Date of Funeral Sep

Services at Ohs

Clergyman Dr.

Religion of the Deceased

Birthplace

Resided in the State

Place of Death

Cause of Death

Contributory Causes

sclerosis

Certifying Physician

His Address 450

Motor / Ship Remains to

Size of Casket

Manufactured by

Cemetery / ~~Crematory~~ Mon

RECORD OF FUNERAL

Total No. 9-6-166 Yearly No. Date of Entry September 11 1967

Name of Deceased Armstrong, Bessie C. M.D. caucasian (What Race)

☐ Married ☑ Single ☐ Widowed ☑ Divorced

☐ Husband ☐ Wife ☐ Widow or .... of { Age of Husband or Wife (if living) Years

Residence 3838 Noriega, S.F.

Charge to Frank J Baumgarten, atty

Address 703 Mkt.

Order given by Hildred Mintz (or informant)

How secured 1531 Los Altos Drive, Burlingame

If Veteran, Name of War no

Occupation Physician none (Social Security Number)

Employer and Address —

Date of Death Sept. 11 1967 11:15 A.M. (Mo.) (Day) (Yr.) (Hour)

Date of Birth July 18 1870 Age 97 (Mo.) (Day) (Yr.) (Yrs.) (Mos.) (Days)

Name of Father Eban Crosby

His Birthplace unknown

Maiden Name of Mother Fina E. La Terre

Her Birthplace Ohio

Date of Funeral Sept 14 Thursday 11 A. M. (Date) (Day of Week) (Hour)

Services at Ours Chapel

Clergyman Dr. Harold W. Hewitt (Address)

Religion of the Deceased Methodist

Birthplace Missouri

Resided in the State 1 yr. 9 mos. Co. 60 (or U.S. or City or County) (Years) (Months)

Place of Death Daly City

Cause of Death Terminal bronchopneumonia

Contributory Causes generalized arteriosclerosis - senility

Certifying Physician Robert C. Berwick M.D. (or Coroner)

His Address 450 Sutter, S.F.

Motor } Remains to
Ship }

Size of Casket (State Color and Number)

Manufactured by

Cemetery } Mountain Cem.
~~Crematory~~ }

Lot No.

Grave No.

Section No.

Block No.

lt Owner

c. Dorothy Bancroft.

Complete Funeral (except outlays) } $		
Casket	861	—
Burial Vault or Box (State Kind)		
Embalming Body (Name of Embalmer)		
Barber, $ Hair Dressing, $		
Dressing Body, $ Underwear, $		
Suit or Dress (State Kind and Color)	24	95
Slippers, $ Hose, $		
Folding Chairs, $ Tarpaulin, $		
Candelabrum, $ Candles, $		
Door Spray, $ Gloves, $		
Funeral Car, $ Ambulance, $		
Limousines to Cemetery @ $		
Extra Limousines @ $		
Autos to R. R. Station @ $		
Getting Remains from		
Taking Remains to		
Trip to Coroner's Inquest		
Delivering Box to		
Deliver Flowers to		
Removal Charges		
Procuring Burial Permit (State Number and District)		
Certif. Copies of Death Certificates No. (State Physician's or Coroner's)		
Pall Bearer Service, $ Use of Chapel, $		
Gross Total for Sales Tax $		
Outlay for Lot		
Cremation		
Flowers, $ Palms, $ Matting, $		
Rental of Tent, $ of Temporary Vault, $		
Opening of Grave or Tomb		
Lining Grave, $ Lowering Device, $		
Outlay for Shipping Charges		
Clergymen, $ Singers, $ Organist, $	20	—
Railroad or Motor { Tickets, $ Aeroplane Service, $		
Telegr., Phone, Cable or Radio Charges		
Cash Advanced		
Out of town Funeral Director's Charges		
Personal Service		
line Death Notices in Papers (Names of Newspapers)		
Sales Tax	21	20
Total Footing of Bill $	927	15
Less 30 day disc. $	63	—
Balance $		
Entered into Ledger, page or below.		

Misc.

	Amount Paid	Balance	Date		Amount Paid	Balance
ove Balance		$		To Balance Forward		$
ment	$	$		By Payment	$	$
"	$	$		" "	$	$
"	$	$		" "	$	$
"	$	$		" "	$	$
"	$	$		" "	$	$

Names of Lodges

Insurance Companies

ove Funeral, and I hereby represent that I have sufficient resources Legally available to (Firm Name of Funeral Directors)

id sum, and I hereby covenant and agree to pay the same within days from date. Interest to accrue from

% per annum.

Signed

Address

Revised by W. W. Feineman, Long Beach, California

2

e

d feet,
in and
rash is
include
ma.
are be-
Bates,
oma.
native
Sono-
years.

He was employed as a truck driver and construction worker at Pacific Gas & Electric Co.

Surviving him are his parents, Mr. and Mrs. George A. Hildebrand, Santa Rosa; and sister, Mrs. Karen E. Scott, Los Gatos.

Funeral services for Mr. Hildebrand will be at 3 p.m. tomorrow at the Eggen & Lance Mortuary with the Rev. David Swope of Christ Church Methodist officiating. Private inurnment will follow.

RECORD OF FUNERAL

Total No. 9-5-165 Yearly No. Date of Entry September 8 1967

Name of Deceased Ivie, Donald L. Caucasian (What Race)

☑ Married ☐ Single ☐ Widowed ☐ Divorced

Residence 825-2nd St. East, Sonoma ☐Husband ☐Wife ☐Widow or of Patsy Ivie

Age of Husband or Wife (if living) Years

Charge to

Address

Order given by family (or informant)

How secured

If Veteran, Name of War no

Occupation Equip. Optr. 559-56-2760 (Social Security Number)

Employer and Address PG&E.

Date of Death Sept. 9, 1967 2:30 a.m. (Mo.) (Day) (Yr.) (Hour)

Date of Birth Aug. 20, 1943 Age 24 (Mo.) (Day) (Yr.) (Yrs.) (Mos.) (Days)

Name of Father Wm Ivie

His Birthplace Arkansas

Maiden Name of Mother Jewell Hurley

Her Birthplace Arkansas

Date of Funeral Sept. 11, Monday 10 a. M. (Date) (Day of Week) (Hour)

Services at Our Chapel

Clergyman Mormon - Sonoma (Address)

Religion of the Deceased L.D.S.

Birthplace Newport, Arkansas

Resided in the State 6 yrs. 17 (or U.S. or City or County) (Years) (Months)

Place of Death Santa Rosa Com. Hosp.

Cause of Death car accident

Contributory Causes

Certifying Physician (or Coroner)

His Address

Motor Ship } Remains to

Size of Casket (State Color and Number)

Manufactured by

Cemetery Crematory } Valley Cem. Sonoma

Lot No.

Grave No.

Complete Funeral (except outlays) } $ 861

Casket

Burial Vault or Box (State Kind)

Embalming Body (Name of Embalmer)

Barber, $ Hair Dressing, $

Dressing Body, $ Underwear, $

Suit or Dress (State Kind and Color)

Slippers, $ Hose, $

Folding Chairs, $ Tarpaulin, $

Candelabrum, $ Candles, $

Door Spray, $ Gloves, $

Funeral Car, $ Ambulance, $

Limousines to Cemetery @ $

Extra Limousines @ $

Autos to R. R. Station @ $

Getting Remains from

Taking Remains to

Trip to Coroner's Inquest

Delivering Box to

Deliver Flowers to

Removal Charges

Procuring Burial Permit (State Number and District)

Certif. Copies of Death Certificates No. (State Physician's or Coroner's)

Pall Bearer Service, $ Use of Chapel, $

Gross Total for Sales Tax $

Outlay for Lot

Cremation

Flowers, $ Palms, $ Matting, $

Rental of Tent, $ of Temporary Vault, $

Opening of Grave or Tomb

Lining Grave, $ Lowering Device, $

Outlay for Shipping Charges

Clergymen, $ Singers, $ Organist, $

Railroad or Motor } Tickets, $ Aero-plane Service, $

Telegr., Phone, Cable or Radio Charges

Cash Advanced

Out of town Funeral Director's Charges

Personal Service

line Death Notices in Papers

(Names of Newspapers)

Sales Tax

Total Footing of Bill $

Less $

Balance $

Entered into Ledger, page or below.

nt Paid	Balance
	$
	$
	$
	$
	$
	$

(Firm Name of Funeral Directors)

days from date. Interest to accrue from

SEPT. 10
DRAMA
Jean Anouilh's
"ANTIGONE" with
Group Theatre West Introduction by
DAME JUDITH ANDERSON
FRANK BOLGER
Producing Director

SEPT. 17
DANCE
of Two Cities
BAY AREA: Shawl Anderson Modern Dance*Summer Dance Theatre*Peninsula Ballet Company. LOS ANGELES: American Concert Ballet *Intersection Modern Dance *Ballet La Jaunesse
SHELA XOREGOS
Producing Director

SEPT. 24
POETRY
Celebration of the Poet
BROTHER ANTONINUS, ROBERT DUNCAN, and KENNETH REXROTH with Madeline Gleason's prose-poem read by Stefani Priest, Jane Steckle and Kermit Sheets. Songs by John Edmunds, Francesca Howe—Soprano
Guest—Agnes Moorehead

OCT. 1
MUSIC
AMPARO ITURBI,
Pianist, World Premiere Vivaldi's "Stabat Mater," realization by John Edmunds, with Palo Alto Chamber Orchestra
GERRY OLDS
Producing Director

OCT. 8
JAZZ on the
MOUNTAIN with
DUKE ELLINGTON

TOMORROW

6 p.m., Santa Rosa Chapter, Hammond Organ Society, dinner at the home of Mr. and Mrs. Gerald Holman, 1541 Lupine dr.

6:30 p.m., Redwood Chapter, Sierra Club, Franklin Park Clubhouse.

8:30 p.m., Al-Anon Associates and Alcoholics Anonymous, Family Group, First Congregational Church.

Coast Camps Are Looted

By Staff Correspondent

FORT BRAGG—Campers were apparently sound sleepers at Van Damme and MacKerricker State Parks Wednesday night, as campsites and autos were entered and ransacked, according to Mendocino County sheriff's deputies.

Various items and money were taken at 10 campsites at the MacKerricker State Park and six camps were looted at Van Damme.

All are being investigated by

---

bay there, however (and a fancy hotel the Hana-Maui if you like fancy hotels), and historical points of interest. (Kaahumanu, wi Kamehameha the Great and regent for Kame ha the II and III, was born there, and are the Seven Sacred Pools which are a sight even if nobody knows for sure just why they' cred.) But the best part about Hana is there. It's 50-some miles from Kahalui, 70-odd Lahaina, and a good part of the way it's Like I mean real jungle.

THE PART ABOUT the trip to Hana t hardest to describe, and easiest to rememb the smell. It's a combination of dampness an low ginger and wild guavas crushed beneat automobile wheels. It's incredibly sweet and if body could come up with a bottle of that frag they'd put Estee Lauder out of business in a year

There are also rubber trees and bamboo f and bananas and breadfruit and orchids and falls and taro patches—the acres of carefully vated and flooded fields where the Hawaiians the root that becomes their poi make patch of green (from deep rain forest green to yellow). These are punctuated at intervals stone churches built of black-to-grey lava rock t up by Haleakala and given back by the sea.

Granted, it's not a freeway going down And it's a good idea to take

---

Glen Ellen News

JEAN HEIDEN
6-7988

Mrs. Anna Howell of Winset, Iowa, is visiting with . and Mrs. Irwin Howell, first visited with her daugh- , Mrs. Durward Garrett of Rafael, before coming to

Hair Styling School ing a shop in the area. The school partly in Hawaii a the ship during the age.

With the ending time, the Glen Elle al Church is season for ool, the Mayflo the church pr ool is entering plans for jun

---

debrand, 27, of Santa Rosa, was also killed in the one-car accident, and two others injured.

The injured were Wayne Kitchen, 21, and Marvin Kennemer, 22, both of Santa Rosa. All four men were thrown out when the car hit a power pole on Highway 101 a half-mile south of Hot Springs rd.

Ivie was born in Arkansas and had lived here six years. He was an equipment operator for Pacific Gas and Electric

RECORD OF FUNERAL

Total No. 9-6-166 Yearly No. .... Date of Entry September 11 1967

Name of Deceased Armstrong, Bessie C. M.D. caucasian (What Race)

☐ Married ☑ Single ☐ Widowed ☑ Divorced

☐Husband ☐Wife ☐Widow or .... of .... Age of Husband or Wife (if living) .... Years

Residence 3838 Noriega, S.F.

Charge to Frank J Baumgarten atty

Address 703 Mkt.

Order given by (or informant) Hildred Mirity

How secured 1531 Los Altos Drive, Burlingame

If Veteran, Name of War no

Occupation Physician none (Social Security Number)

Employer and Address —

Date of Death Sept. 11 1967 11:15 A.M. (Mo.) (Day) (Yr.) (Hour)

Date of Birth July 18 1870 Age 97 (Mo.) (Day) (Yr.) (Yrs.) (Mos.) (Days)

Name of Father Eban Crosby

His Birthplace unknown

Maiden Name of Mother Tina E. La Tirre

Her Birthplace Ohio

Date of Funeral Sept. 14 Thursday 11 A. M. (Date) (Day of Week) (Hour)

Services at Ohrs Chapel

Clergyman Dr. Harold W. Hewitt (Address)

Religion of the Deceased Methodist

Birthplace Missouri

Resided in the State 1 yr. 9 mos. Co. 60 (or U.S. or City or County) (Years) (Months)

Place of Death Daly City

Cause of Death Terminal broncho pneumonia

Contributory Causes generalized arterio sclerosis - senility

Certifying Physician (or Coroner) Robert C. Berwick M.D.

His Address 450 Sutter, S.F.

Motor / Ship Remains to ....

Size of Casket .... (State Color and Number)

Manufactured by ....

Cemetery ~~Crematory~~ Mountain Cem.

Diagram of Lot or Vault

Lot No. ....

Grave No. ....

Section No. ....

Block No. ....

Owner ....

Misc. friend Dorothy Bancroft.

Complete Funeral (except outlays) .... $		
Casket	861	—
Burial Vault or Box .... (State Kind)		
Embalming Body .... (Name of Embalmer)		
Barber, $ .... Hair Dressing, $		
Dressing Body, $ .... Underwear, $		
Suit or Dress .... (State Kind and Color)	24	95
Slippers, $ .... Hose, $		
Folding Chairs, $ .... Tarpaulin, $		
Candelabrum, $ .... Candles, $		
Door Spray, $ .... Gloves, $		
Funeral Car, $ .... Ambulance, $		
Limousines to Cemetery .... @ $		
Extra Limousines .... @ $		
Autos to R. R. Station .... @ $		
Getting Remains from		
Taking Remains to		
Trip to Coroner's Inquest		
Delivering Box to		
Deliver Flowers to		
Removal Charges		
Procuring Burial Permit (State Number and District)		
.... Certif. Copies of Death Certificates No. (State Physician's or Coroner's)		
Pall Bearer Service, $ .... Use of Chapel, $		
Gross Total for Sales Tax .... $		
Outlay for Lot		
Cremation		
Flowers, $ .... Palms, $ .... Matting, $		
Rental of Tent, $ .... of Temporary Vault, $		
Opening of Grave or Tomb		
Lining Grave, $ .... Lowering Device, $		
Outlay for Shipping Charges		
Clergymen, $ .... Singers, $ .... Organist, $	20	—
Railroad or Motor Tickets, $ .... Aeroplane Service, $		
Telegr., Phone, Cable or Radio Charges		
Cash Advanced		
Out of town Funeral Director's Charges		
Personal Service		
....		
.... line Death Notices in .... Papers		
(Names of Newspapers)		
....		
....		
Sales Tax	21	20
Total Footing of Bill .... $	927	15
Less 30 day disc .... $	63	—
Balance .... $		
Entered into Ledger, page .... or below.		

Misc. ....

Date			Amount Paid	Balance	Date			Amount Paid	Balance
		To Above Balance		$			To Balance Forward		$
		By Payment	$	$			By Payment	$	$
		" "	$	$			" "	$	$
		" "	$	$			" "	$	$
		" "	$	$			" "	$	$
		" "	$	$			" "	$	$

Insurance $ .... Names of Lodges .... Insurance Companies ....

I hereby authorize the above Funeral, and I hereby represent that I have sufficient resources Legally available to .... (Firm Name of Funeral Directors) for the payment of aforesaid sum, and I hereby covenant and agree to pay the same within .... days from date. Interest to accrue from maturity at the rate of .... % per annum.

Signed ....

Witness .... Address ....

RECORD OF FUNERAL

Total No. 9-5-165 Yearly No. .... Date of Entry September 8 19 67

Name of Deceased Ivie, Donald L. Caucasian (What Race)

☑ Married ☐ Single ☐ Widowed ☐ Divorced

Residence 825 - 2nd St. East, Sonoma or ☐Husband ☐Wife ☐Widow of Patsy Ivie

Age of Husband or Wife (if living) .... Years

Charge to ....

Address ....

Order given by family (or informant)

How secured ....

If Veteran, Name of War no

Occupation Equip. Optr. 559-56-2760 (Social Security Number)

Employer and Address PG+E.

Date of Death Sept. 9, 1967 2:30 a.m. (Mo.) (Day) (Yr.) (Hour)

Date of Birth Aug. 20, 1943 (Mo.) (Day) (Yr.) Age 24 (Yrs.) (Mos.) (Days)

Name of Father Wm. Ivie

His Birthplace Arkansas

Maiden Name of Mother Jewell Hurly

Her Birthplace Arkansas

Date of Funeral Sept. 11, Monday 10 a. M. (Date) (Day of Week) (Hour)

Services at Our Chapel

Clergyman Mormon - Sonoma (Address)

Religion of the Deceased LDS

Birthplace Newport, Arkansas

Resided in the State 6 yrs. 17 (or U.S. or City or County) (Years) (Months)

Place of Death Santa Rosa Com. Hosp.

Cause of Death car accident

Contributory Causes ....

Certifying Physician .... (or Coroner)

His Address ....

Motor / Ship Remains to ....

Size of Casket .... (State Color and Number)

Manufactured by ....

Cemetery / Crematory Valley Cem. Sonoma

Lot No. ....

Grave No. ....

Complete Funeral (except outlays) $		
Casket	861	
Burial Vault or Box (State Kind)		
Embalming Body (Name of Embalmer)		
Barber, $ ...... Hair Dressing, $		
Dressing Body, $ ...... Underwear, $		
Suit or Dress (State Kind and Color)		
Slippers, $ ...... Hose, $		
Folding Chairs, $ ...... Tarpaulin, $		
Candelabrum, $ ...... Candles, $		
Door Spray, $ ...... Gloves, $		
Funeral Car, $ ...... Ambulance, $		
Limousines to Cemetery ...... @ $		
Extra Limousines ...... @ $		
Autos to R. R. Station ...... @ $		
Getting Remains from		
Taking Remains to		
Trip to Coroner's Inquest		
Delivering Box to		
Deliver Flowers to		
Removal Charges		
Procuring Burial Permit (State Number and District)		
...... Certif. Copies of Death Certificates No. (State Physician's or Coroner's)		
Pall Bearer Service, $ ...... Use of Chapel, $		
Gross Total for Sales Tax $		
Outlay for Lot		
Cremation		
Flowers, $ ...... Palms, $ ...... Matting, $		
Rental of Tent, $ ...... of Temporary Vault, $		
Opening of Grave or Tomb		
Lining Grave, $ ...... Lowering Device, $		
Outlay for Shipping Charges		
Clergymen, $ ...... Singers, $ ...... Organist, $		
Railroad or Motor Tickets, $ ...... Aero-plane Service, $		
Telegr., Phone, Cable or Radio Charges		
Cash Advanced		
Out of town Funeral Director's Charges		
Personal Service		
...... line Death Notices in ...... Papers (Names of Newspapers)		
Sales Tax		
Total Footing of Bill $		
Less $		
Balance $		
Entered into Ledger, page ...... or below.		

(Firm Name of Funeral Directors)

...... days from date. Interest to accrue from

SEPT. 10
DRAMA
Jean Anouilh's
"ANTIGONE" with
Group Theatre West Introduction by
DAME JUDITH ANDERSON
FRANK BOLGER
Producing Director

SEPT. 17
DANCE
of Two Cities
BAY AREA: Shawl Anderson Modern Dance*Summer Dance Theatre*Peninsula Ballet Company. LOS ANGELES: American Concert Ballet *Intersection Modern Dance *Ballet La Jaunesse
SHELA XOREGOS
Producing Director

SEPT. 24
POETRY
Celebration of the Poet
BROTHER ANTONINUS, ROBERT DUNCAN, and KENNETH REXROTH with Madeline Gleason's prose-poem read by Stefani Priest, Jane Steckle and Kermit Sheets. Songs by John Edmunds. Francesca Howe—Soprano
Guest—Agnes Moorehead

OCT. 1
MUSIC
AMPARO ITURBI,
Pianist, World Premiere Vivaldi's "Stabat Mater," realization by John Edmunds, with Palo Alto Chamber Orchestra
GERRY OLDS
Producing Director

OCT. 8
JAZZ on the
MOUNTAIN with
DUKE ELLINGTON

TOMORROW

6 p.m., Santa Rosa Chapter, Hammond Organ Society, dinner at the home of Mr. and Mrs. Gerald Holman, 1541 Lupine dr.

6:30 p.m., Redwood Chapter, Sierra Club, Franklin Park Clubhouse.

8:30 p.m., Al-Anon Associates and Alcoholics Anonymous, Family Group, First Congregational Church.

Coast Camps Are Looted

By Staff Correspondent

FORT BRAGG—Campers were apparently sound sleepers at Van Damme and MacKerricker State Parks Wednesday night, as campsites and autos were entered and ransacked, according to Mendocino County sheriff's deputies.

Various items and money were taken at 10 campsites at the MacKerricker State Park and six camps were looted at Van Damme.

All are being investigated by

---

there, however (and a fancy hotel the Hana-Maui if you like fancy hotels), and historical points of interest. (Kaahumanu, wi Kamehameha the Great and regent for Kame ha the II and III, was born there, and are the Seven Sacred Pools which are a sight even if nobody knows for sure just why they' cred.) But the best part about Hana is there. It's 50-some miles from Kahalui, 70-odd Lahaina, and a good part of the way it's Like I mean real jungle.

THE PART ABOUT the trip to Hana t hardest to describe, and easiest to rememb the smell. It's a combination of dampness an low ginger and wild guavas crushed beneat automobile wheels. It's incredibly sweet and if body could come up with a bottle of that frag they'd put Estee Lauder out of business in a year

There are also rubber trees and bamboo f and bananas and breadfruit and orchids and falls and taro patches—the acres of carefully vated and flooded fields where the Hawaiians the root that becomes their poi make patch of green (from deep rain forest green to yellow). These are punctuated at intervals stone churches built of black-to-grey lava rock t up by Haleakala and given back by the sea.

Granted, it's not a freeway going down And it's a good idea to take

---

Rites for Donald Ivie, killed in crash on

Funeral services were held Monday for Donald Lynn Ivie, 24, of 825 Second st. east, Sonoma, who died Friday in a Santa Rosa hospital from injuries suffered in an auto accident near Cloverdale Thursday.

Another man, George R. Hildebrand, 27, of Santa Rosa, was also killed in the one-car accident, and two others injured.

The injured were Wayne Kitchen, 21, and Marvin Kennemer, 22, both of Santa Rosa. All four men were thrown out when the car hit a power pole on Highway 101 a half-mile south of Hot Springs rd.

Ivie was born in Arkansas and had lived here six years. He was an equipment operator for Pacific Gas and Electric

He was a member of the Church of Jesus Christ of Latter-Day Saints.

He is survived by his wife, Mrs. Patsy Ivie, and his daughter, Dawna Rene and Carrie Lynn Ivie, all of Sonoma; his mother, Jewel Abrew; his father, William Ivie; his brothers, William, Robert, James, Danny and Douglas Ivie; and his sisters, Donna and Lois Ivie, all of Vacaville, and Claudean Garcia, Washington.

He also leaves his grandparents Mr. and M Ivie, Missouri, a Mrs. Claude Hurley

Services were he Evans and Fehrens auspices of the Chu Christ of Latter

Burial was at V tery.

RECORD OF FUNERAL

Total No. 9-6-166 Yearly No. Date of Entry September 11 1967

Name of Deceased Armstrong, Bessie C. M.D. caucasian (What Race)

☐ Married ☑ Single ☐ Widowed ☑ Divorced

☐ Husband ☐ Wife ☐ Widow or ... of

Age of Husband or Wife (if living) ... Years

Residence 3838 Noriega, S.F.

Charge to Frank J Baumgarten, atty

Address 703 Mkt.

Order given by Hildred Mintz (or informant)

How secured 1531 Los Altos Drive, Burlingame

If Veteran, Name of War no

Occupation Physician (Social Security Number) none

Employer and Address —

Date of Death Sept. 11 1967 11:15 A.M. (Mo.) (Day) (Yr.) (Hour)

Date of Birth July 18 1870 (Mo.) (Day) (Yr.) Age 97 (Yrs.) (Mos.) (Days)

Name of Father Eban Crosby

His Birthplace unknown

Maiden Name of Mother Tina E. La Tirre

Her Birthplace Ohio

Date of Funeral Sept. 14 Thursday 11 A. M. (Date) (Day of Week) (Hour)

Services at Ohr's Chapel

Clergyman Dr. Harold W. Hewitt (Address)

Religion of the Deceased Methodist

Birthplace Missouri

Resided in the State 1 yr. 9 mos. Co. 60 (or U.S. or City or County) (Years) (Months)

Place of Death Daly City

Cause of Death Terminal broncho pneumonia

Contributory Causes generalized arterio sclerosis - senility

Certifying Physician Robert C. Berwick M.D. (or Coroner)

His Address 450 Sutter, S.F.

Motor / Ship Remains to

Size of Casket (State Color and Number)

Manufactured by

Cemetery ~~Crematory~~ Mountain View Cem.

Diagram of Lot or Vault

Lot No.

Grave No.

Section No.

Block No.

Owner

friend Dorothy Bancroft.

Complete Funeral (except outlays) $		
Casket	861	—
Burial Vault or Box (State Kind)		
Embalming Body (Name of Embalmer)		
Barber, $ Hair Dressing, $		
Dressing Body, $ Underwear, $		
Suit or Dress (State Kind and Color)	24	95
Slippers, $ Hose, $		
Folding Chairs, $ Tarpaulin, $		
Candelabrum, $ Candles, $		
Door Spray, $ Gloves, $		
Funeral Car, $ Ambulance, $		
Limousines to Cemetery @ $		
Extra Limousines @ $		
Autos to R. R. Station @ $		
Getting Remains from		
Taking Remains to		
Trip to Coroner's Inquest		
Delivering Box to		
Deliver Flowers to		
Removal Charges		
Procuring Burial Permit (State Number and District)		
Certif. Copies of Death Certificates No. (State Physician's or Coroner's)		
Pall Bearer Service, $ Use of Chapel, $		
Gross Total for Sales Tax $		
Outlay for Lot		
Cremation		
Flowers, $ Palms, $ Matting, $		
Rental of Tent, $ of Temporary Vault, $		
Opening of Grave or Tomb		
Lining Grave, $ Lowering Device, $		
Outlay for Shipping Charges		
Clergymen, $ Singers, $ Organist, $	20	—
Railroad or Motor Tickets, $ Aero-plane Service, $		
Telegr., Phone, Cable or Radio Charges		
Cash Advanced		
Out of town Funeral Director's Charges		
Personal Service		
line Death Notices in Papers		
(Names of Newspapers)		
Sales Tax	21	20
Total Footing of Bill $	927	15
Less 30 day disc. $	63	—
Balance $		
Entered into Ledger, page or below.		

Misc.

		Amount Paid	Balance	Date		Amount Paid	Balance
	To Above Balance		$		To Balance Forward		$
	By Payment	$	$		By Payment	$	$
	" "	$	$		" "	$	$
	" "	$	$		" "	$	$
	" "	$	$		" "	$	$
	" "	$	$		" "	$	$

sh on 101

s Mr. and Mrs. William Missouri, and Mr. and Claude Hurley, Vacaville. ices were held at Bates, and Fehrensen, under the es of the Church of Jesus of Latter Day Saints. al was at Valley Ceme-

Insurance $ Names of Lodges Insurance Companies

I hereby authorize the above Funeral, and I hereby represent that I have sufficient resources Legally available to ... (Firm Name of Funeral Directors) for the payment of aforesaid sum, and I hereby covenant and agree to pay the same within ... days from date. Interest to accrue from maturity at the rate of ... % per annum.

Signed

Witness

Address

RECORD OF FUNERAL

Total No. 9-7-167 Yearly No. Date of Entry September 12 1967

Name of Deceased Frazier, Martha Campbell / Caucasian (What Race)

☐ Married ☐ Single ☑ Widowed ☐ Divorced

☐ Husband ☐ Wife ☐ Widow } of ... Age of Husband or Wife (if living) ... Years

Residence 18363 Sonoma Hiway, Sonoma

Charge to Insurance & S.S.

Address

Order given by Mrs. Wm T Leone (or informant)

How secured 580 Barracchi Way, Sonoma

If Veteran, Name of War no

Occupation Secretary 573-14-2401 (Social Security Number)

Employer and Address Pacific Moving & Transfer

Date of Death Sept. 12, 1967 4:15 p.m. (Mo.) (Day) (Yr.) (Hour)

Date of Birth Dec. 3, 1907 (Mo.) (Day) (Yr.) Age 59 (Yrs.) (Mos.) (Days)

Name of Father (unk.) Campbell

His Birthplace unknown

Maiden Name of Mother Mary (unk.)

Her Birthplace unknown

Date of Funeral Sept. 14 Thursday 2 P.M. (Date) (Day of Week) (Hour)

Services at our Chapel

Clergyman Rev. J. Geo. Goehring (Address)

Religion of the Deceased Lutheran

Birthplace Pueblo, Colorado

Resided in the State 3 yrs. County 33 (or U.S. or City or County) (Years) (Months)

Place of Death Sonoma Valley Hosp. Conv.

Cause of Death Adenocarcinoma, breast

Contributory Causes bilateral, metastatic

Certifying Physician Chas. R Focarnini (or Coroner)

His Address Sonoma

Motor / Ship } Remains to

Size of Casket (State Color and Number)

Manufactured by

~~Cemetery~~ / Crematory } Chapel of Chimes, Santa Rosa

Lot No.

Grave No.

Section No.

Block No.

Owner

Diagram of Lot or Vault

Misc.

	$	
Complete Funeral (except outlays) } Casket	489	-
Burial Vault or Box (State Kind)		
Embalming Body (Name of Embalmer)		
Barber, $ Hair Dressing, $		
Dressing Body, $ Underwear, $		
Suit or Dress (State Kind and Color)		
Slippers, $ Hose, $		
Folding Chairs, $ Tarpaulin, $		
Candelabrum, $ Candles, $		
Door Spray, $ Gloves, $		
Funeral Car, $ Ambulance, $		
Limousines to Cemetery @ $		
Extra Limousines @ $		
Autos to R. R. Station @ $		
Getting Remains from		
Taking Remains to		
Trip to Coroner's Inquest		
Delivering Box to		
Deliver Flowers to		
Removal Charges		
Procuring Burial Permit (State Number and District)		
2 Certif. Copies of Death Certificates No. (State Physician's or Coroner's)	2	- ?
Pall Bearer Service, $ Use of Chapel, $		
Gross Total for Sales Tax $		
Outlay for Lot		
Cremation	65	50
Flowers, $ Palms, $ Matting, $		
Rental of Tent, $ of Temporary Vault, $		
Opening of Grave or Tomb		
Lining Grave, $ Lowering Device, $		
Outlay for Shipping Charges		
Clergymen, $ Singers, $ Organist, $		
Railroad or Motor } Tickets, $ Aeroplane Service, $		
Telegr., Phone, Cable or Radio Charges		
Cash Advanced		
Out of town Funeral Director's Charges		
Personal Service		
line Death Notices in Papers Alameda Times Star (Names of Newspapers)	5	-
Sales Tax	12	20
Total Footing of Bill $	573	70
Less $		
Balance $		
Entered into Ledger, page ... or below.		

Misc. Insurance & S.S. to cover

Date			Amount Paid		Balance		Date			Amount Paid		Balance	
		To Above Balance			$				To Balance Forward			$	
		By Payment	$		$				By Payment	$		$	
		" "	$		$				" "	$		$	
		" "	$		$				" "	$		$	
		" "	$		$				" "	$		$	
		" "	$		$				" "	$		$	

Insurance $ Names of Lodges Insurance Companies

I hereby authorize the above Funeral, and I hereby represent that I have sufficient resources Legally available to ... (Firm Name of Funeral Directors) for the payment of aforesaid sum, and I hereby covenant and agree to pay the same within ... days from date. Interest to accrue from maturity at the rate of ... % per annum.

Witness

Signed

Address

RECORD OF FUNERAL

Total No. 9-8-168 Yearly No. Date of Entry September 13 19 67

Name of Deceased Waltz, Patricia A. (What Race)

☐ Married ☑ Single ☐ Widowed ☐ Divorced

☐ Husband ☐ Wife ☐ Widow } or of }

Age of Husband or Wife (if living) Years

Residence S.S.H.

Charge to

Address

Order given by (or informant)

How secured

If Veteran, Name of War

Occupation (Social Security Number)

Employer and Address

Date of Death (Mo.) (Day) (Yr.) (Hour)

Date of Birth (Mo.) (Day) (Yr.) Age (Yrs.) (Mos.) (Days)

Name of Father

His Birthplace

Maiden Name of Mother

Her Birthplace

Date of Funeral (Date) (Day of Week) (Hour) M.

Services at

Clergyman (Address)

Religion of the Deceased

Birthplace

Resided in the State (or U.S. or City or County) (Years) (Months)

Place of Death

Cause of Death

Contributory Causes

Certifying Physician (or Coroner)

His Address

Motor / Ship } Remains to

Size of Casket (State Color and Number)

Manufactured by

Cemetery / Crematory }

Diagram of Lot or Vault

Lot No.

Grave No.

Section No.

Block No.

Owner

Misc.

Complete Funeral (except outlays) $		
Casket		
Burial Vault or Box (State Kind)		
Embalming Body (Name of Embalmer)		
Barber, $ Hair Dressing, $		
Dressing Body, $ Underwear, $		
Suit or Dress (State Kind and Color)		
Slippers, $ Hose, $		
Folding Chairs, $ Tarpaulin, $		
Candelabrum, $ Candles, $		
Door Spray, $ Gloves, $		
Funeral Car, $ Ambulance, $		
Limousines to Cemetery @ $		
Extra Limousines @ $		
Autos to R. R. Station @ $		
Getting Remains from		
Taking Remains to		
Trip to Coroner's Inquest		
Delivering Box to		
Deliver Flowers to		
Removal Charges		
Procuring Burial Permit (State Number and District)		
Certif. Copies of Death Certificates No. (State Physician's or Coroner's)		
Pall Bearer Service, $ Use of Chapel, $		
Gross Total for Sales Tax $		
Outlay for Lot		
Cremation		
Flowers, $ Palms, $ Matting, $		
Rental of Tent, $ of Temporary Vault, $		
Opening of Grave or Tomb		
Lining Grave, $ Lowering Device, $		
Outlay for Shipping Charges		
Clergymen, $ Singers, $ Organist, $		
Railroad or Motor } Tickets, $ Aeroplane Service, $		
Telegr., Phone, Cable or Radio Charges		
Cash Advanced		
Out of town Funeral Director's Charges		
Personal Service		
line Death Notices in Papers		
(Names of Newspapers)		
Sales Tax		
Total Footing of Bill $		
Less $		
Balance $		
Entered into Ledger, page or below.		

Misc.

Date			Amount Paid		Balance		Date			Amount Paid		Balance	
		To Above Balance			$				To Balance Forward			$	
		By Payment	$		$				By Payment	$		$	
		" "	$		$				" "	$		$	
		" "	$		$				" "	$		$	
		" "	$		$				" "	$		$	
		" "	$		$				" "	$		$	

Insurance $ Names of Lodges Insurance Companies

I hereby authorize the above Funeral, and I hereby represent that I have sufficient resources Legally available to (Firm Name of Funeral Directors) for the payment of aforesaid sum, and I hereby covenant and agree to pay the same within days from date. Interest to accrue from maturity at the rate of % per annum.

Signed

Witness Address

RECORD OF FUNERAL

Total No. 9-9-1109 Yearly No. Date of Entry September 17 1967
Name of Deceased Larson Ophelia Leona Caucasian (What Race)
☐ Married ☐ Single ☑ Widowed ☐ Divorced ☐ Husband ☑ Wife ☐ Widow } or of late Oscar M Larson
Residence 510 Arroyo St, Boyes Springs Age of Husband or Wife (if living)...Years
Charge to Oscar M. Larson, Jr.
Address 1031-6th St., Boyes Springs
Order given by above (or informant)
How secured
If Veteran, Name of War no
Occupation Owner
Employer and Address Figuoa Sporting Goods, Boyes (Social Security Number)
Date of Death Sept. 17, 1967 1:15 AM. (Mo.) (Day) (Yr.) (Hour)
Date of Birth April 24 1901 Age 66 (Mo.) (Day) (Yr.) (Yrs.) (Mos.) (Days)
Name of Father John Kulenkamp
His Birthplace Illinois
Maiden Name of Mother Lenore Kramer
Her Birthplace Illinois
Date of Funeral Sept. 19 Tuesday 2 P.M. (Date) (Day of Week) (Hour)
Services at our Chapel
Clergyman Rev. Jesse Campbell, Boyes Spgs. (Address)
Religion of the Deceased Methodist
Birthplace Brighton, Illinois
Resided in the State 28 County 30 (or U.S. or City or County) (Years) (Months)
Place of Death Sonoma Valley Hospital
Cause of Death
Contributory Causes

Complete Funeral (except outlays) } $		
Casket }	1,167	—
Burial Vault or Box (State Kind)		
Embalming Body (Name of Embalmer)		
Barber, $ Hair Dressing, $		
Dressing Body, $ Underwear, $		
Suit or Dress (State Kind and Color)		
Slippers, $ Hose, $		
Folding Chairs, $ Tarpaulin, $		
Candelabrum, $ Candles, $		
Door Spray, $ Gloves, $		
Funeral Car, $ Ambulance, $		
Limousines to Cemetery @ $		
Extra Limousines @ $		
Autos to R. R. Station @ $		
Getting Remains from		
Taking Remains to		
Trip to Coroner's Inquest		
Delivering Box to		
Deliver Flowers to		
Removal Charges		
Procuring Burial Permit (State Number and District)		
5 Certif. Copies of Death Certificates No. (State Physician's or Coroner's)	10	—
Pall Bearer Service, $ Use of Chapel, $		
Gross Total for Sales Tax $		
Outlay for Lot Sexton & Liner	92	—
Cremation		
Flowers, $ Palms, $ Matting, $		
Rental of Tent, $ of Temporary Vault, $		
Opening of Grave or Tomb		
Lining Grave, $ Lowering Device, $		
utlay for Shipping Charges		
lergymen ✓ $ Singers, $ Organist, $	25	—
ilroad / Motor } Tickets, $ Aero-plane Service, $		
elegr., Phone, Cable or Radio Charges		
ash Advanced		
ut of town Funeral Director's Charges		
rsonal Service		
line Death Notices in Papers		
SF Chron-Exam (ames of Newspapers)	30	—
les Tax	26	85
otal Footing of Bill $	1,350	85
ss Cua $	~~93~~	
Balance $		

tered into Ledger, page......or below.

isc. Homesteaders Policy #1,000
pd 10/20/67
Bal- " " 350.85

Date			Amount Paid		Balance	
		To Balance Forward			$	
		By Payment	$		$	
		" "	$		$	
		" "	$		$	
		" "	$		$	
		" "	$		$	

Insurance Companies
t resources Legally available to (Firm Name of Funeral Directors)
me within......days from date. Interest to accrue from
Signed
Address

, Long Beach, California

Funeral Notice

Died, in Sonoma, California, Sunday, Sept. 17, 1967

Ophelia L. Larson

Dearly beloved wife of the late Oscar M. Larson; beloved mother of Oscar M· Larson Jr. of Boyes Hot Springs and Robert Larson of Florida; beloved grandmother of three; beloved sister of Oliver Kulenkamp of Illinois, Elmer Kulenkamp of Illinois, Lucille Kulenkamp Gerdes of Illinois, Howard Kulenkamp of Illinois and Donald Kulenkamp of Anchorage, Alaska.

A native of Brighton, Illinois. Age 66 years. The organizer and Charter President of the Sonoma Valley Hospital Auxiliary, former Treasurer of the Sonoma Valley Hospital Board, Past President of the Sonoma Valley Woman's Club, charter member of the Sonoma Valley Business and Professional Women's Club and active in political and real estate circles in Sonoma Valley for over 25 years.

Friends are invited to attend the funeral services to be held at 2:00 p.m. Tuesday, September 19, 1967, in the chapel of Bates, Evans & Fehrensen, 19981 Broadway, Sonoma, with The Reverend E. Jesse Campbell of the Valley of the Moon Methodist Church officiating.

Interment: Mountain Cemetery, Sonoma.

Contributions to the Sonoma Valley Hospital are preferred.

BATES, EVANS & FEHFRENSEN SERVICES

RECORD OF FUNERAL

Total No. 9-10-170 Yearly No.................. Date of Entry September 5 19 67

Name of Deceased Hedlund, Paul A.

☐ Married ☐ Single ☐ Widowed ☐ Divorced

☐Husband ☐Wife ☐Widow or.................of (What Race)

Residence SSH.

Age of Husband or Wife (if living)..............Years

Charge to..................

Address..................

Order given by.................. (or informant)

How secured..................

If Veteran, Name of War..................

Occupation..................

(Social Security Number)

Employer and Address..................

Date of Death.................. (Mo.) (Day) (Yr.) (Hour)

Date of Birth.................. (Mo.) (Day) (Yr.) Age (Yrs.) (Mos.) (Days)

Name of Father..................

His Birthplace..................

Maiden Name of Mother..................

Her Birthplace..................

Date of Funeral..................M. (Date) (Day of Week) (Hour)

Services at..................

Clergyman.................. (Address)

Religion of the Deceased..................

Birthplace..................

Resided in the State.................. (or U.S. or City or County) (Years) (Months)

Place of Death..................

Cause of Death..................

Contributory Causes..................

....

Certifying Physician.................. (or Coroner)

His Address..................

Motor / Ship Remains to..................

Size of Casket.................. (State Color and Number)

Manufactured by..................

Cemetery / Crematory..................

Lot No..................

Grave No..................

Section No..................

Block No..................

Owner..................

Diagram of Lot or Vault

Misc..................

Complete Funeral (except outlays)..................$

Casket..................

Burial Vault or Box.................. (State Kind)

Embalming Body.................. (Name of Embalmer)

Barber, $..........Hair Dressing, $..........

Dressing Body, $..........Underwear, $..........

Suit or Dress.................. (State Kind and Color)

Slippers, $..........Hose, $..........

Folding Chairs, $..........Tarpaulin, $..........

Candelabrum, $..........Candles, $..........

Door Spray, $..........Gloves, $..........

Funeral Car, $..........Ambulance, $..........

Limousines to Cemetery..........@ $..........

Extra Limousines..........@ $..........

Autos to R. R. Station..........@ $..........

Getting Remains from..................

Taking Remains to..................

Trip to Coroner's Inquest..................

Delivering Box to..................

Deliver Flowers to..................

Removal Charges..................

Procuring Burial Permit.................. (State Number and District)

........Certif. Copies of Death Certificates No.......... (State Physician's or Coroner's)

Pall Bearer Service, $........Use of Chapel, $..........

Gross Total for Sales Tax..................$

Outlay for Lot..................

Cremation..................

Flowers, $........Palms, $........Matting, $..........

Rental of Tent, $........of Temporary Vault, $..........

Opening of Grave or Tomb..................

Lining Grave, $..........Lowering Device, $..........

Outlay for Shipping Charges..................

Clergymen, $........Singers, $........Organist, $..........

Railroad or Motor Tickets, $........ Aero-plane Service, $..........

Telegr., Phone, Cable or Radio Charges..................

Cash Advanced..................

Out of town Funeral Director's Charges..................

Personal Service..................

....

........line Death Notices in..........Papers..........

(Names of Newspapers)

....

Sales Tax..................

Total Footing of Bill..................$

Less..................$

Balance..................$

Entered into Ledger, page..........or below.

Misc..................

Date		Amount Paid	Balance	Date		Amount Paid	Balance
	To Above Balance		$		To Balance Forward		$
	By Payment	$	$		By Payment	$	$
	" "	$	$		" "	$	$
	" "	$	$		" "	$	$
	" "	$	$		" "	$	$
	" "	$	$		" "	$	$

Insurance $.................. Names of Lodges.................. Insurance Companies..................

I hereby authorize the above Funeral, and I hereby represent that I have sufficient resources Legally available to.................. (Firm Name of Funeral Directors) for the payment of aforesaid sum, and I hereby covenant and agree to pay the same within..................days from date. Interest to accrue from maturity at the rate of..........% per annum.

Signed..................

Witness.................. Address..................

Revised by W. W. Feineman, Long Beach, California

RECORD OF FUNERAL

Total No. 9-9-169 Yearly No. .... Date of Entry September 17 1967
Name of Deceased Larson Ophelia Leona Caucasian (What Race)
☐ Married ☐ Single ☑ Widowed ☐ Divorced ☐ Husband ☑ Wife ☐ Widow of } late Oscar M Larson
Residence 510 Arroyo St, Boyes Springs
Age of Husband or Wife (if living)........Years
Charge to Oscar M. Larson Jr.
Address 1031 - 6th St., Boyes Springs
Order given by above (or informant)
How secured ....
If Veteran, Name of War no
Occupation Owner
Employer and Address Figuro Sporting Goods, Boyes (Social Security Number)
Date of Death Sept. 17, 1967 1:15 AM. (Mo.) (Day) (Yr.) (Hour)
Date of Birth April 24 1901 Age 66 (Mo.) (Day) (Yr.) (Yrs.) (Mos.) (Days)
Name of Father John Kulenkamp
His Birthplace Illinois
Maiden Name of Mother Lenore Kramer
Her Birthplace Illinois
Date of Funeral Sept. 19 Tuesday 2 P.M. (Date) (Day of Week) (Hour)
Services at our Chapel
Clergyman Rev. Jesse Campbell, Boyes H.S. (Address)
Religion of the Deceased Methodist
Birthplace Brighton, Illinois
Resided in the State 28 - County 30 (or U.S. or City or County) (Years) (Months)
Place of Death Sonoma Valley Hospital
Cause of Death ....
Contributory Causes ....
....
ng Physician Dr. Newman - Coroner (or Coroner)
dress Sonoma
Remains to ....
Casket Silver grained Polished Redwood (State Color and Number)
ctured by ....
} Mountain Cem., Sonoma

Complete Funeral (except outlays) $	
Casket	1,167 —
Burial Vault or Box (State Kind)	
Embalming Body (Name of Embalmer)	
Barber, $ Hair Dressing, $	
Dressing Body, $ Underwear, $	
Suit or Dress (State Kind and Color)	
Slippers, $ Hose, $	
Folding Chairs, $ Tarpaulin, $	
Candelabrum, $ Candles, $	
Door Spray, $ Gloves, $	
Funeral Car, $ Ambulance, $	
Limousines to Cemetery @ $	
Extra Limousines @ $	
Autos to R. R. Station @ $	
Getting Remains from	
Taking Remains to	
Trip to Coroner's Inquest	
Delivering Box to	
Deliver Flowers to	
Removal Charges	
Procuring Burial Permit (State Number and District)	
5 Certif. Copies of Death Certificates No. (State Physician's or Coroner's)	10 —
Pall Bearer Service, $ Use of Chapel, $	
Gross Total for Sales Tax $	
Outlay for Lot Sexton & Finer	92 —
Cremation	
Flowers, $ Palms, $ Matting, $	
Rental of Tent, $ of Temporary Vault, $	
Opening of Grave or Tomb	
Lining Grave, $ Lowering Device, $	
Outlay for Shipping Charges	
Clergymen, $ Singers, $ Organist, $	25 —
Railroad or Motor } Tickets, $ Aeroplane Service, $	
Telegr., Phone, Cable or Radio Charges	
Cash Advanced	
Out of town Funeral Director's Charges	
Personal Service	
line Death Notices in Papers	
S.F. Chron-Exam (Names of Newspapers)	30 —
Sales Tax	26 85
Total Footing of Bill $	1,350 85
Less Cash $	92 —
Balance $	
Entered into Ledger, page .... or below.	

Misc. Homesteaders Policy $1,000
pd 10/20/67
Bal. " / " 350.85

Lot No. ....
Grave No. ....
Section No. ....
Block No. ....
Owner ....
iagram of Lot or Vault

e		Amount Paid	Balance	Date		Amount Paid	Balance
	To Above Balance		$		To Balance Forward		$
	By Payment	$	$		By Payment	$	$
	" "	$	$		" "	$	$
	" "	$	$		" "	$	$
	" "	$	$		" "	$	$
	" "	$	$		" "	$	$

$........ Names of Lodges .... Insurance Companies ....
uthorize the above Funeral, and I hereby represent that I have sufficient resources Legally available to .... (Firm Name of Funeral Directors)
yment of aforesaid sum, and I hereby covenant and agree to pay the same within .... days from date. Interest to accrue from
t the rate of ....% per annum.
Signed ....
Address ....

Revised by W. W. Feineman, Long Beach, California

Funeral Notice

onoma, California, Sunday, Sept. 17, 1967

Ophelia L. Larson

ved wife of the late Oscar M. Larson; beloved
Oscar M. Larson Jr. of Boyes Hot Springs and
n of Florida; beloved grandmother of three;
r of Oliver Kulenkamp of Illinois, Elmer Kul-
Illinois, Lucille Kulenkamp Gaddis of Illinois,
enkamp of Illinois and Donald Kulenkamp of
Alaska.

Brighton, Illinois. Age 66 years. The organizer
President of the Sonoma Valley Hospital Aux-
er Treasurer of the Sonoma Valley Hospital
President of the Sonoma Valley Women's
member of the Sonoma Valley Business and
Women's Club and active in political and real
s in Sonoma Valley for over 25 years.

invited to attend the funeral services to be
p.m. Tuesday, September 19, 1967, in the
tes, Evans & Fehrensen, 19981 Broadway,
th The Reverend E. Jesse Campbell of the
e Moon Methodist Church officiating.

Mountain Cemetery, Sonoma.

s to the Sonoma Valley Hospital are pre-

S, EVANS & FEHRENSEN SERVICES

RECORD OF FUNERAL

Total No. 9-10-170 Yearly No. Date of Entry September 5 1967

Name of Deceased Hedlund, Paul A. (What Race)

☐ Married ☐ Single ☐ Widowed ☐ Divorced ☐Husband ☐Wife ☐Widow or of } Age of Husband or Wife (if living) Years

Residence S.S.H.

Charge to

Address

Order given by (or informant)

How secured

If Veteran, Name of War

Occupation (Social Security Number)

Employer and Address

Date of Death (Mo.) (Day) (Yr.) (Hour)

Date of Birth (Mo.) (Day) (Yr.) Age (Yrs.) (Mos.) (Days)

Name of Father

His Birthplace

Maiden Name of Mother

Her Birthplace

Date of Funeral (Date) (Day of Week) (Hour) M.

Services at

Clergyman (Address)

Religion of the Deceased

Birthplace

Resided in the State (or U.S. or City or County) (Years) (Months)

Place of Death

Cause of Death

Contributory Causes

Certifying Physician (or Coroner)

His Address

Motor Ship } Remains to

Size of Casket (State Color and Number)

Manufactured by

Cemetery Crematory }

Lot No.

Grave No.

Section No.

Block No.

Owner

Diagram of Lot or Vault

Misc.

	$	
Complete Funeral (except outlays)	$	
Casket		
Burial Vault or Box (State Kind)		
Embalming Body (Name of Embalmer)		
Barber, $ Hair Dressing, $		
Dressing Body, $ Underwear, $		
Suit or Dress (State Kind and Color)		
Slippers, $ Hose, $		
Folding Chairs, $ Tarpaulin, $		
Candelabrum, $ Candles, $		
Door Spray, $ Gloves, $		
Funeral Car, $ Ambulance, $		
Limousines to Cemetery @ $		
Extra Limousines @ $		
Autos to R. R. Station @ $		
Getting Remains from		
Taking Remains to		
Trip to Coroner's Inquest		
Delivering Box to		
Deliver Flowers to		
Removal Charges		
Procuring Burial Permit (State Number and District)		
Certif. Copies of Death Certificates No. (State Physician's or Coroner's)		
Pall Bearer Service, $ Use of Chapel, $		
Gross Total for Sales Tax	$	
Outlay for Lot		
Cremation		
Flowers, $ Palms, $ Matting, $		
Rental of Tent, $ of Temporary Vault, $		
Opening of Grave or Tomb		
Lining Grave, $ Lowering Device, $		
Outlay for Shipping Charges		
Clergymen, $ Singers, $ Organist, $		
Railroad or Motor } Tickets, $ Aero-plane Service, $		
Telegr., Phone, Cable or Radio Charges		
Cash Advanced		
Out of town Funeral Director's Charges		
Personal Service		
line Death Notices in Papers		
(Names of Newspapers)		
Sales Tax		
Total Footing of Bill	$	
Less	$	
Balance	$	
Entered into Ledger, page or below.		

Misc.

Date			Amount Paid	Balance	Date			Amount Paid	Balance
		To Above Balance		$			To Balance Forward		$
		By Payment	$	$			By Payment	$	$
		" "	$	$			" "	$	$
		" "	$	$			" "	$	$
		" "	$	$			" "	$	$
		" "	$	$			" "	$	$

Insurance $ Names of Lodges Insurance Companies

I hereby authorize the above Funeral, and I hereby represent that I have sufficient resources Legally available to (Firm Name of Funeral Directors) for the payment of aforesaid sum, and I hereby covenant and agree to pay the same within days from date. Interest to accrue from maturity at the rate of % per annum.

Signed

Witness

Address

RECORD OF FUNERAL

Total No. 9-11-171 Yearly No. Date of Entry September 18 1967

Name of Deceased Jensen, Marie

☐ Married ☐ Single ☒ Widowed ☐ Divorced

☐Husband ☐Wife ☐Widow or ... of ... (What Race)

Age of Husband or Wife (if living) ... Years

Residence 326 Mission Ave, San Rafael

Charge to Fred Jensen - son

Address 246 Centles St, San Rafael

Order given by above (or informant)

How secured —

If Veteran, Name of War no

Occupation Housewife none (Social Security Number)

Employer and Address self

Date of Death Sept. 18 1967 (Mo.) (Day) (Yr.) (Hour)

Date of Birth June 8 1875 Age 92 (Mo.) (Day) (Yr.) (Yrs.) (Mos.) (Days)

Name of Father (Unk.) Petersen

His Birthplace Denmark

Maiden Name of Mother Johanne Petersen

Her Birthplace Denmark

Date of Funeral Sept. 20 Wednesday 2 P.M. (Date) (Day of Week) (Hour)

Services at our Chapel

Clergyman Rev. Clarence Kohler & (Address)

Religion of the Deceased Prot. Eastern Star

Birthplace Denmark

Resided in the State 3 yrs. County 75 (or U.S. or City or County) (Years) (Months)

Place of Death Danish Home, San Rafael

Cause of Death

Contributory Causes

Certifying Physician Dr. Wagner (or Coroner)

His Address

Motor / Ship Remains to

Size of Casket (State Color and Number)

Manufactured by

Cemetery / Crematory Santa Rosa Mem.

Diagram of Lot or Vault

Lot No.

Grave No.

Section No.

Block No.

Owner

Misc. Fred Jensen
246 Centes St.
San Rafael - son

Complete Funeral (except outlays) $		
Casket	489	—
Burial Vault or Box (State Kind)		
Embalming Body (Name of Embalmer)		
Barber, $ Hair Dressing, $		
Dressing Body, $ Underwear, $		
Suit or Dress (State Kind and Color)		
Slippers, $ Hose, $		
Folding Chairs, $ Tarpaulin, $		
Candelabrum, $ Candles, $		
Door Spray, $ Gloves, $		
Funeral Car, $ Ambulance, $		
Limousines to Cemetery @ $		
Extra Limousines @ $		
Autos to R. R. Station @ $		
Getting Remains from		
Taking Remains to		
Trip to Coroner's Inquest		
Delivering Box to		
Deliver Flowers to		
Removal Charges		
Procuring Burial Permit (State Number and District)		
Certif. Copies of Death Certificates No. (State Physician's or Coroner's)		
Pall Bearer Service, $ Use of Chapel, $		
Gross Total for Sales Tax $		
Outlay for Lot Burial for Schwab + Jensen	70	—
Cremation	65	50
Flowers ✓ $ Palms, $ Matting, $	36	75
Rental of Tent, $ of Temporary Vault, $		
Opening of Grave or Tomb		
Lining Grave, $ Lowering Device, $		
Outlay for Shipping Charges		
Clergymen, $ Singers, $ Organist, $	20	—
Railroad or Motor Tickets, $ Aeroplane Service, $		
Telegr., Phone, Cable or Radio Charges		
Cash Advanced		
Out of town Funeral Director's Charges		
Personal Service		
line Death Notices in Papers		
(Names of Newspapers)		
Sales Tax	12	20
Total Footing of Bill $	693	45
Less $		
Balance $		
Entered into Ledger, page or below.		

Misc. Cremated remains
Schwab + Jensen - Mountain
Cem.

Date			Amount Paid		Balance		Date			Amount Paid		Balance	
		To Above Balance			$				To Balance Forward			$	
		By Payment	$		$				By Payment	$		$	
		" "	$		$				" "	$		$	
		" "	$		$				" "	$		$	
		" "	$		$				" "	$		$	
		" "	$		$				" "	$		$	

Insurance $ Names of Lodges Insurance Companies

I hereby authorize the above Funeral, and I hereby represent that I have sufficient resources Legally available to ... (Firm Name of Funeral Directors) for the payment of aforesaid sum, and I hereby covenant and agree to pay the same within ... days from date. Interest to accrue from maturity at the rate of ... % per annum.

Signed

Witness

Address

RECORD OF FUNERAL

Total No. 9-12-172 Yearly No.
Date of Entry September 18 1967
Name of Deceased Stokes, Vera Hackett Caucasian (What Race)
☑ Married ☐ Single ☐ Widowed ☐ Divorced
☐Husband ☑Wife ☐Widow or of Percy E. Stokes
Age of Husband or Wife (if living) Years
Residence 19151 Arnold Dr., Sonoma
Charge to Percy E. Stokes
Address same
Order given by above (or informant)
How secured —
If Veteran, Name of War no
Occupation Housewife 563-38-3433 (Social Security Number)
Employer and Address self
Date of Death Sept. 18, 1967 2:40 pm (Mo.) (Day) (Yr.) (Hour)
Date of Birth July 7, 1907 (Mo.) (Day) (Yr.) Age 60 (Yrs.) (Mos.) (Days)
Name of Father Harmon Hackett
His Birthplace Michigan
Maiden Name of Mother Adella Wisby
Her Birthplace Kansas
Date of Funeral Sept. 21 Thursday 10 A.M. (Date) (Day of Week) (Hour)
Services at Trinity Episcopal
Clergyman Rev. Martin Knutsen (Address)
Religion of the Deceased Episcopal
Birthplace Hoquiam, Wash.
Resided in the State Cal.-County 27 (or U.S. or City or County) (Years) (Months)
Place of Death Sonoma Valley Hosp
Cause of Death Acute myocardial
Contributory Causes infarction
Certifying Physician Dr. M. M. Nakita (or Coroner)
His Address Boyes Springs
Motor / Ship Remains to
Size of Casket (State Color and Number)
Manufactured by

Complete Funeral (except outlays)	$	
Casket	592 —	
Burial Vault or Box (State Kind)		
Embalming Body (Name of Embalmer)		
Barber, $ Hair Dressing, $		
Dressing Body, $ Underwear, $		
Suit or Dress (State Kind and Color)		
Slippers, $ Hose, $		
Folding Chairs, $ Tarpaulin, $		
Candelabrum, $ Candles, $		
Door Spray, $ Gloves, $		
Funeral Car, $ Ambulance, $		
Limousines to Cemetery @ $		
Extra Limousines @ $		
Autos to R. R. Station @ $		
Getting Remains from		
Taking Remains to		
Trip to Coroner's Inquest		
Delivering Box to		
Deliver Flowers to		
Removal Charges		
Procuring Burial Permit (State Number and District)		
Certif. Copies of Death Certificates No. (State Physician's or Coroner's)		
Pall Bearer Service, $ Use of Chapel, $		
Gross Total for Sales Tax	$	
Outlay for Lot		
Cremation		
Flowers, $ Palms, $ Matting, $		
Rental of Tent, $ of Temporary Vault, $		
Opening of Grave or Tomb		
Lining Grave, $ Lowering Device, $		
Outlay for Shipping Charges		
Clergymen, $ Singers, $ Organist, $	20 —	
Railroad or Motor Tickets, $ Aero-plane Service, $		
Telegr., Phone, Cable or Radio Charges		
Cash Advanced		
Out of town Funeral Director's Charges		
Personal Service		
line Death Notices in Papers		
ames of Newspapers)		
les Tax	10 96	
tal Footing of Bill	$ 622 96	
ss	$	
Balance	$	

tered into Ledger, page or below.

sc. Pre-arrangement

Funeral Notice

Died, in Sonoma, Calif., Monday, September 18, 1967

Vera H. Stokes

Dearly beloved wife of Percy E. Stokes of El Verano; beloved mother of Dale E. Stokes of El Verano and Denice J. Stokes of Santa Rosa. Beloved sister of Edward Hackett of Fortuna, and beloved grandmother of Loren Stokes of El Verano. She is also survived by cousins in Washington, Oregon and California.

A native of Hoquiam, Washington, age 60 years. A resident of Sonoma Valley since 1941 and a member of Trinity Episcopal Church.

Friends are invited to attend funeral services to be held at 10:00 a.m. on Thursday, September 21, 1967, at Trinity Episcopal Church, 275 East Spain Street, Sonoma, with the Reverend Martin Knutsen officiating.

Inurnment will be private at the Chapel of the Chimes, Santa Rosa.

BATES, EVANS & FEHRENSEN CHAPEL

Date			Amount Paid	Balance
		To Balance Forward		$
		By Payment	$	$
		" "	$	$
		" "	$	$
		" "	$	$
		" "	$	$

Insurance Companies
resources Legally available to (Firm Name of Funeral Directors)
e within days from date. Interest to accrue from
Signed
Address

ong Beach, California

RECORD OF FUNERAL

Total No. 9-13-173 Yearly No. Date of Entry September 19 1967

Name of Deceased Jackson, E. Grace Caucasian (What Race)

☐ Married ☐ Single ☑ Widowed ☐ Divorced ☐Husband ☐Wife ☐Widow of

Age of Husband or Wife (if living) Years

Residence 627 Donner Ave. Sonoma

Charge to Anita A. Drayton - daughter

Address 68 Garden Grove Dr.

Order given by above Daly City (or informant)

How secured —

If Veteran, Name of War no

Occupation Owner - 557-80-5576 (Social Security Number)

Employer and Address self - auto tops

Date of Death Sept. 19, 1967 (Mo.) (Day) (Yr.) (Hour)

Date of Birth Sept. 11, 1881 (Mo.) (Day) (Yr.) Age 86 (Yrs.) (Mos.) (Days)

Name of Father William Randall

His Birthplace New York

Maiden Name of Mother Amy Leach

Her Birthplace New York

Date of Funeral Sept 21 (Date) Thurs. (Day of Week) 2 P. (Hour) M.

Services at our Chapel

Clergyman Moffat Dennis (Address)

Religion of the Deceased Protestant

Birthplace Albion, Nebraska

Resided in the State 5 yrs. (or U.S. or City or County) County 28 (Years) (Months)

Place of Death London Home Conv.

Cause of Death

Contributory Causes

Certifying Physician Dr. Loder (or Coroner)

His Address Sonoma

Motor / Ship } Remains to

Size of Casket (State Color and Number)

Manufactured by Cremains

Cemetery / Crematory } Valley Cem. Sonoma

Diagram of Lot or Vault

Lot No.

Grave No.

Section No.

Block No.

Owner

Misc.

Complete Funeral (except outlays)	$
Casket	489 —
Burial Vault or Box (State Kind)	
Embalming Body (Name of Embalmer)	
Barber, $ Hair Dressing, $	
Dressing Body, $ Underwear, $	
Suit or Dress (State Kind and Color)	
Slippers, $ Hose, $	
Folding Chairs, $ Tarpaulin, $	
Candelabrum, $ Candles, $	
Door Spray, $ Gloves, $	
Funeral Car, $ Ambulance, $	
Limousines to Cemetery @ $	
Extra Limousines @ $	
Autos to R. R. Station @ $	
Getting Remains from	
Taking Remains to	
Trip to Coroner's Inquest	
Delivering Box to	
Deliver Flowers to	
Removal Charges	
Procuring Burial Permit (State Number and District)	
2 Certif. Copies of Death Certificates No. (State Physician's or Coroner's)	4 —
Pall Bearer Service, $ Use of Chapel, $	
Gross Total for Sales Tax $	
Outlay for Lot Burial of Cremains	35 —
Cremation	
Flowers, $ Palms, $ Matting, $	
Rental of Tent, $ of Temporary Vault, $	
Opening of Grave or Tomb	
Lining Grave, $ Lowering Device, $	
Outlay for Shipping Charges	
Clergymen, $ Singers, $ Organist, $	15 —
Railroad or Motor } Tickets, $ Aeroplane Service, $	
Telegr., Phone, Cable or Radio Charges	
Cash Advanced	
Out of town Funeral Director's Charges	
Personal Service	
line Death Notices in Papers (Names of Newspapers)	
Sales Tax	12 20
Total Footing of Bill $	
Less $	
Balance $	

Entered into Ledger, page or below.

Misc.

Date	Amount Paid	Balance	Date		Amount Paid	Balance
		$		To Balance Forward		$
	$	$		By Payment	$	$
	$	$		" "	$	$
	$	$		" "	$	$
	$	$		" "	$	$
	$	$		" "	$	$

Names of Lodges Insurance Companies

..., and I hereby represent that I have sufficient resources Legally available to (Firm Name of Funeral Directors)

...nd I hereby covenant and agree to pay the same within days from date. Interest to accrue from ...% per annum.

Signed

Address

Grace Jackson

SONOMA — Funeral services were held today for E. Grace Jackson, 86, who died Tuesday in a Sonoma rest home.

Mrs. Jackson was a native of Albion, Neb. She was the owner of an auto-top business in Tacoma, Wash., for 23 years prior to coming to Sonoma five years ago. She lived at 627 Donner ave.

She is survived by her daughter, Anita A. Drayton, Daly City.

Services were held at the chapel of Bates, Evans, and Fehrensen with the Rev. Moffat Dennis officiating. Inurnment was at Santa Rosa Memorial Park.

RECORD OF FUNERAL

Total No. 9-14-174 Yearly No. .... Date of Entry September 29 1967

Name of Deceased Roberts, Ray Charles .... (What Race)

☐ Married ☐ Single ☐ Widowed ☐ Divorced

☐Husband ☐Wife ☐Widow or .... of .... Age of Husband or Wife (if living) .... Years

Residence S S H.

Charge to ....

Address ....

Order given by .... (or informant)

How secured ....

If Veteran, Name of War ....

Occupation .... (Social Security Number)

Employer and Address ....

Date of Death .... (Mo.) (Day) (Yr.) (Hour)

Date of Birth .... (Mo.) (Day) (Yr.) Age .... (Yrs.) (Mos.) (Days)

Name of Father ....

His Birthplace ....

Maiden Name of Mother ....

Her Birthplace ....

Date of Funeral .... M. (Date) (Day of Week) (Hour)

Services at ....

Clergyman .... (Address)

Religion of the Deceased ....

Birthplace ....

Resided in the State .... (or U.S. or City or County) (Years) (Months)

Place of Death ....

Cause of Death ....

Contributory Causes ....

....

Certifying Physician .... (or Coroner)

His Address ....

Motor / Ship Remains to ....

Size of Casket .... (State Color and Number)

Manufactured by ....

Cemetery / Crematory ....

Diagram of Lot or Vault

Lot No. ....

Grave No. ....

Section No. ....

Block No. ....

Owner ....

Misc. ....

....

....

....

Complete Funeral (except outlays) .... $

Casket ....

Burial Vault or Box .... (State Kind)

Embalming Body .... (Name of Embalmer)

Barber, $........ Hair Dressing, $........

Dressing Body, $........ Underwear, $........

Suit or Dress .... (State Kind and Color)

Slippers, $........ Hose, $........

Folding Chairs, $........ Tarpaulin, $........

Candelabrum, $........ Candles, $........

Door Spray, $........ Gloves, $........

Funeral Car, $........ Ambulance, $........

Limousines to Cemetery .... @ $........

Extra Limousines .... @ $........

Autos to R. R. Station .... @ $........

Getting Remains from ....

Taking Remains to ....

Trip to Coroner's Inquest ....

Delivering Box to ....

Deliver Flowers to ....

Removal Charges ....

Procuring Burial Permit .... (State Number and District)

.... Certif. Copies of Death Certificates No. .... (State Physician's or Coroner's)

Pall Bearer Service, $........ Use of Chapel, $........

Gross Total for Sales Tax .... $

Outlay for Lot ....

Cremation ....

Flowers, $........ Palms, $........ Matting, $........

Rental of Tent, $........ of Temporary Vault, $........

Opening of Grave or Tomb ....

Lining Grave, $........ Lowering Device, $........

Outlay for Shipping Charges ....

Clergymen, $........ Singers, $........ Organist, $........

Railroad or Motor Tickets, $........ Aero-plane Service, $........

Telegr., Phone, Cable or Radio Charges ....

Cash Advanced ....

Out of town Funeral Director's Charges ....

Personal Service ....

....

.... line Death Notices in .... Papers ....

.... (Names of Newspapers)

....

....

Sales Tax ....

Total Footing of Bill .... $

Less .... $

Balance .... $

Entered into Ledger, page .... or below.

Misc. ....

....

....

....

Date			Amount Paid	Balance	Date			Amount Paid	Balance
		To Above Balance		$			To Balance Forward		$
		By Payment	$	$			By Payment	$	$
		" "	$	$			" "	$	$
		" "	$	$			" "	$	$
		" "	$	$			" "	$	$
		" "	$	$			" "	$	$

Insurance $........ Names of Lodges .... Insurance Companies ....

I hereby authorize the above Funeral, and I hereby represent that I have sufficient resources Legally available to .... (Firm Name of Funeral Directors) for the payment of aforesaid sum, and I hereby covenant and agree to pay the same within .... days from date. Interest to accrue from maturity at the rate of .... % per annum.

Signed ....

Witness ....

Address ....

Revised by W. W. Feineman, Long Beach, California

RECORD OF FUNERAL

Total No. 9-15-175 Yearly No. .... Date of Entry September 23 1967

Name of Deceased Biszant, Josephine R. Caucasian (What Race)

☒ Married ☐ Single ☐ Widowed ☐ Divorced

☐ Husband ☒ Wife ☐ Widow of George P. Biszant

Residence 660 E. MacArthur, Sonoma

Age of Husband or Wife (if living) .... Years

Charge to Geo. P. Biszant, Major USA

Address same

Order given by above (or informant)

How secured ....

If Veteran, Name of War no

Occupation Cred. Counsellor 547-03-9896 (Social Security Number)

Employer and Address Commercial Inv. Tr.

Date of Death Sept. 23, 1967 8:25 p.m. (Mo.) (Day) (Yr.) (Hour)

Date of Birth Aug. 18, 1905 Age 62 (Mo.) (Day) (Yr.) (Yrs.) (Mos.) (Days)

Name of Father Jos. R. Riegger

His Birthplace Germany

Maiden Name of Mother Ann Holzer

Her Birthplace California

Date of Funeral Sept. 26 Tuesday 11 A.M. (Date) (Day of Week) (Hour)

Services at our Chapel

Clergyman Rev. Martin Knutsen (Address)

Religion of the Deceased Episcopal

Birthplace California

Resided in the State 13-Co. Life (or U.S. or City or County) (Years) (Months)

Place of Death Sonoma Valley Hosp.

Cause of Death Respiratory failure

Contributory Causes Phrenic-nerve paralysis Central nervous system degeneration

Certifying Physician Dr. Paul Harrison (or Coroner)

His Address Sonoma

Motor / Ship Remains to ....

Size of Casket .... (State Color and Number)

Manufactured by ....

~~Cemetery~~ / Crematory Santa Rosa Memorial Park

Lot No. ....

Grave No. ....

Section No. ....

Block No. ....

Owner ....

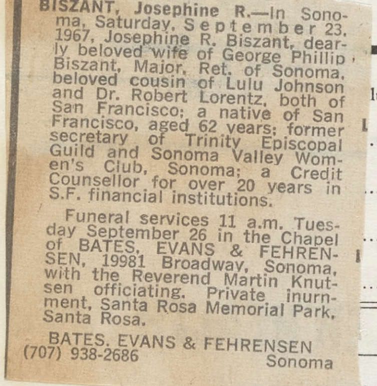

BISZANT, Josephine R.—In Sonoma, Saturday, September 23, 1967, Josephine R. Biszant, dearly beloved wife of George Phillip Biszant, Major, Ret. of Sonoma, beloved cousin of Lulu Johnson and Dr. Robert Lorentz, both of San Francisco; a native of San Francisco, aged 62 years; former secretary of Trinity Episcopal Guild and Sonoma Valley Women's Club, Sonoma; a Credit Counsellor for over 20 years in S.F. financial institutions.

Funeral services 11 a.m. Tuesday September 26 in the Chapel of BATES, EVANS & FEHRENSEN, 19981 Broadway, Sonoma, with the Reverend Martin Knutsen officiating. Private inurnment, Santa Rosa Memorial Park, Santa Rosa.

BATES, EVANS & FEHRENSEN
(707) 938-2686 Sonoma

Complete Funeral (except outlays)	$	
Casket	598	—
Burial Vault or Box (State Kind)		
Embalming Body (Name of Embalmer)		
Barber, $ .... Hair Dressing, $		
Dressing Body, $ .... Underwear, $		
Suit or Dress (State Kind and Color)		
Slippers, $ .... Hose, $		
Folding Chairs, $ .... Tarpaulin, $		
Candelabrum, $ .... Candles, $		
Door Spray, $ .... Gloves, $		
Funeral Car, $ .... Ambulance, $		
Limousines to Cemetery .... @ $		
Extra Limousines .... @ $		
Autos to R. R. Station .... @ $		
Getting Remains from		
Taking Remains to		
Trip to Coroner's Inquest		
Delivering Box to		
Deliver Flowers to		
Removal Charges		
Procuring Burial Permit (State Number and District)		
6 Certif. Copies of Death Certificates No. (State Physician's or Coroner's)	12	—
Pall Bearer Service, $ .... Use of Chapel, $		
Gross Total for Sales Tax	$	
Outlay for Lot		
Cremation	65	50
Flowers, $ .... Palms, $ .... Matting, $		
Rental of Tent, $ .... of Temporary Vault, $		
Opening of Grave or Tomb		
Lining Grave, $ .... Lowering Device, $		
Outlay for Shipping Charges		
Clergymen, $ .... Singers, $ .... Organist, $	25	—
Railroad or Motor Tickets, $ .... Aeroplane Service, $		
Telegr., Phone, Cable or Radio Charges		
Cash Advanced		
Out of town Funeral Director's Charges		
Personal Service		
....		
.... line Death Notices in .... Papers		
(Names of Newspapers) Chron-Exam.	29	32
....		
Sales Tax	14	95
Total Footing of Bill	$ 744	77
Less 30 day discount	$ 47	
Balance	$ 697	77

Entered into Ledger, page .... or below.

Misc. Paid 9/30/67

			Amount Paid	Balance	Date		Amount Paid	Balance
		To Above Balance		$		To Balance Forward		$
		By Payment	$	$		By Payment	$	$
		" "	$	$		" "	$	$
		" "	$	$		" "	$	$
		" "	$	$		" "	$	$
		" "	$	$		" "	$	$

Insurance $ .... Names of Lodges .... Insurance Companies ....

I hereby authorize the above Funeral, and I hereby represent that I have sufficient resources Legally available to .... (Firm Name of Funeral Directors) for the payment of aforesaid sum, and I hereby covenant and agree to pay the same within .... days from date. Interest to accrue from maturity at the rate of ....% per annum.

Signed ....

Witness ....

Address ....

Revised by W. W. Feineman, Long Beach, California

RECORD OF FUNERAL

Total No. 9-16-176 Yearly No.

Date of Entry September 23 1967

Name of Deceased Vick, Ivory W.

caucasian (What Race)

☐ Married ☐ Single ☑ Widowed ☐ Divorced

☑ Husband ☐ Wife ☐ Widow of Lily Viola Vick (the late) died 1/19/62

Age of Husband or Wife (if living) Years

Residence 4314 Brookston, Houston

Charge to Mrs. Alpha Corey - daughter

Address P.O. Box 147, Eldridge

Order given by (or informant) above

How secured

If Veteran, Name of War no

Occupation Mgr.

(Social Security Number)

Employer and Address F. W. Means & Co.

Date of Death Sept. 23 1967 4:30 p.m. (Mo.) (Day) (Yr.) (Hour)

Date of Birth Feb. 20 1881 Age 86 (Mo.) (Day) (Yr.) (Yrs.) (Mos.) (Days)

Name of Father Robert J. Vick

His Birthplace Illinois

Maiden Name of Mother Delilah Arena Hanks

Her Birthplace Indiana

Date of Funeral Houston Texas M. (Date) (Day of Week) (Hour)

Services at Frank Park Funeral Home

Clergyman (Address)

Religion of the Deceased

Birthplace Brown County, Indiana

Resided in the State since March 1967 (or U.S. or City or County) (Years) (Months)

Place of Death Sonoma Valley Springs Com. Hosp.

Cause of Death

Contributory Causes

Certifying Physician (or Coroner) Dr. Paul Harrison

His Address Sonoma

Motor / Ship } Remains to

Size of Casket (State Color and Number)

Manufactured by

Cemetery ~~Crematory~~ Forest Park Lawndale, Houston

Lot No.

Grave No.

Section No.

Complete Funeral (except outlays) / Casket	$ 898	—
Burial Vault or Box (State Kind)		
Embalming Body (Name of Embalmer)		
Barber, $ Hair Dressing, $		
Dressing Body, $ Underwear, $		
Suit or Dress (State Kind and Color)		
Slippers, $ Hose, $		
Folding Chairs, $ Tarpaulin, $		
Candelabrum, $ Candles, $		
Door Spray, $ Gloves, $		
Funeral Car, $ Ambulance, $		
Limousines to Cemetery @ $		
Extra Limousines @ $		
Autos to R. R. Station @ $		
Getting Remains from		
Taking Remains to		
Trip to Coroner's Inquest		
Delivering Box to		
Deliver Flowers to		
Removal Charges		
Procuring Burial Permit (State Number and District)		
5 Certif. Copies of Death Certificates No. (State Physician's or Coroner's)	10	—
Pall Bearer Service, $ Use of Chapel, $		
Gross Total for Sales Tax $		
Outlay for Lot		
Cremation		
Flowers, $ Palms, $ Matting, $		
Rental of Tent, $ of Temporary Vault, $		
Opening of Grave or Tomb		
Lining Grave, $ Lowering Device, $		
Outlay for Shipping Charges to Houston - AIR	113	07
Clergymen, $ Singers, $ Organist, $		
Railroad or Motor } Tickets, $ Aeroplane Service, $		
Telegr., Phone, Cable or Radio Charges		
Cash Advanced		
Out of town Funeral Director's Charges		
Personal Service Crate - Rite - air	35	
~~line~~ Death Notices in Papers (Names of Newspapers)		
Sales Tax		
Total Footing of Bill $	1,056	07
Less on Acct 9/24/67 $	500	—
Balance $	556	07
Entered into Ledger, page / or below. Cash discount	89	80

Misc. Balance 466.27

-Press Democrat, Santa Rosa, Calif., Mon., Sept. 25, 1967

I. W. Vick

SONOMA — Funeral services will be held Wednesday in Houston, Texas, for I. W. Vick, 86, who died Saturday in a Sonoma hospital after a long illness.

Mr. Vick, a native of Indiana, lived in Houston prior to moving to Sonoma six months ago. He was manager of a linen supply house in Evanston, Ill. for 30 years prior to retiring.

He is survived by his daughters, Mrs. Alpha Corey, Eldridge, and Mrs. M. W. Dischert, Largo, Fla.

Services will be held at Forest Park Funeral Home. Burial will be in Forest Park - Lawndale Cemetery, Houston. Local arrangements were made by Bates, Evans & Fehrensen Funeral Home.

Amount Paid	Balance	Date		Amount Paid	Balance
	$		To Balance Forward		$
$	$		By Payment		$
$	$		" "		$
$	$		" "		$
$	$		" "		$
$	$		" "		$

Names of Lodges

Insurance Companies

nd I hereby represent that I have sufficient resources Legally available to (Firm Name of Funeral Directors)

I hereby covenant and agree to pay the same within days from date. Interest to accrue from per annum.

Signed

Address

Revised by W. W. Feineman, Long Beach, California

RECORD OF FUNERAL

Total No. 9-17-177 Yearly No. .... Date of Entry September 27 19 67

Name of Deceased Feltz Fred Charles Caucasian (What Race)

☑ Married ☐ Single ☒ Widowed ☐ Divorced

☑ Husband ☐ Wife ☐ Widow or .... of Teresa ~~Laura~~ M. Feltz

Age of Husband or Wife (if living) .... Years

Residence 1365 Warm Springs Rd. Glen Ellen

Charge to ....

Address ....

Order given by Teresa M Feltz - wife (or informant)

How secured same address

If Veteran, Name of War no

Occupation Rancher 563-34-9819 (Social Security Number)

Employer and Address Self

Date of Death Sept. 27 1967 10:45 A.M. (Mo.) (Day) (Yr.) (Hour)

Date of Birth Dec. 24, 1887 (Mo.) (Day) (Yr.) Age 79 (Yrs.) (Mos.) (Days)

Name of Father Charles F. Feltz

His Birthplace Germany

Maiden Name of Mother Paulina Voelts

Her Birthplace Germany

Date of Funeral Sept. 30 Saturday 2 P.M. (Date) (Day of Week) (Hour)

Services at our Chapel

Clergyman Moffat Dennis (Address)

Religion of the Deceased Protestant

Birthplace Santa Rosa

Resided in the State Life - Co. Life (or U.S. or City or County) (Years) (Months)

Place of Death Sonoma Valley Hosp.

Cause of Death gastro-intestinal hemorrhage

Contributory Causes Bleeding

duodenal ulcer

Certifying Physician Dr. Wayne G. Price (or Coroner)

His Address Sonoma

Motor / Ship Remains to ....

Size of Casket .... (State Color and Number)

Manufactured by ....

Cemetery / Crematory Santa Rosa Memorial

Lot No. Burial

Grave No. ....

Section No. ....

Block No. ....

Owner ....

Complete Funeral (except outlays) $		
Casket		
Burial Vault or Box (State Kind)		
Embalming Body (Name of Embalmer)		
Barber, $ .... Hair Dressing, $		
Dressing Body, $ .... Underwear, $		
Suit or Dress (State Kind and Color)		
Slippers, $ .... Hose, $		
Folding Chairs, $ .... Tarpaulin, $		
Candelabrum, $ .... Candles, $		
Door Spray, $ .... Gloves, $		
Funeral Car, $ .... Ambulance, $		
Limousines to Cemetery .... @ $		
Extra Limousines .... @ $		
Autos to R. R. Station .... @ $		
Getting Remains from		
Taking Remains to		
Trip to Coroner's Inquest		
Delivering Box to		
Deliver Flowers to		
Removal Charges		
Procuring Burial Permit (State Number and District)		
.... Certif. Copies of Death Certificates No. (State Physician's or Coroner's)		
Pall Bearer Service, $ .... Use of Chapel, $		
Gross Total for Sales Tax $		
Outlay for Lot		
Cremation		
Flowers, $ .... Palms, $ .... Matting, $		
Rental of Tent, $ .... of Temporary Vault, $		
Opening of Grave or Tomb		
Lining Grave, $ .... Lowering Device, $		
Outlay for Shipping Charges		
Clergymen, $ .... Singers, $ .... Organist, $		
Railroad or Motor Tickets, $ .... Aeroplane Service, $		
Telegr., Phone, Cable or Radio Charges		
Cash Advanced		
Out of town Funeral Director's Charges		
Personal Service		
....		
.... line Death Notices in .... Papers		
(Names of Newspapers)		
....		
Sales Tax		
Total Footing of Bill $		
Less $		
Balance $		

Entered into Ledger, page .... or below.

Misc. ....

Rancher Fred Feltz died at 79

Funeral services were held Saturday for Fred C. Feltz, 79, a longtime Sonoma County rancher, who died Sept. 27 at Sonoma Valley Hospital.

Mr. Feltz was born in Santa Rosa. He lived all his life in Sonoma County and for the last 20 years in Sonoma Valley. His home was at 1365 Warm Springs rd., Glen Ellen.

He was a rancher all his life and raised apples, grapes and hops in the Piner district and Sebastopol.

He is survived by his wife, Mrs. Teresa M. Feltz, of Glen Ellen, and his sisters, Mrs. Elsie E. Miller, Sebastopol; Miss Clara E. Feltz, Santa Rosa; Mrs. Frieda Flockhart, Lodi; and Mrs. Sarah M. Lindsay, Santa Rosa.

Services were held at Bates, Evans and Fehrensen, with Reverend W. Moffat Dennis officiating.

Burial was at Santa Rosa Memorial Park.

	Amount Paid	Balance	Date		Amount Paid	Balance
ve Balance		$		To Balance Forward		$
ment	$	$		By Payment	$	$
"	$	$		" "	$	$
"	$	$		" "	$	$
"	$	$		" "	$	$
"	$	$		" "	$	$

Names of Lodges .... Insurance Companies ....

e Funeral, and I hereby represent that I have sufficient resources Legally available to .... (Firm Name of Funeral Directors)

d sum, and I hereby covenant and agree to pay the same within .... days from date. Interest to accrue from

.... % per annum.

Signed ....

Address ....

Revised by W. W. Feineman, Long Beach, California

RECORD OF FUNERAL

Total No. 9-18-178 Yearly No. Date of Entry September 29 1967

Name of Deceased Mc Allister, Ethel May Caucasian (What Race)

☐ Married ☑ Single ☐ Widowed ☐ Divorced ☐ Husband ☐ Wife ☐ Widow or ……of } Age of Husband or Wife (if living)……Years

Residence 952 Glenwood Dr. Glen Ellen

Charge to Insurance policy

Address

Order given by Arvilla McAllister (or informant)

How secured 952 Glenwood Dr. Glen Ellen

If Veteran, Name of War no

Occupation Housewife 570-40-7733 (Social Security Number)

Employer and Address self

Date of Death Sept. 29, 1967 5¹⁰ A.M. (Mo.) (Day) (Yr.) (Hour)

Date of Birth Mar. 13 1893 Age 74 (Mo.) (Day) (Yr.) (Yrs.) (Mos.) (Days)

Name of Father Robert E. Small

His Birthplace Michigan

Maiden Name of Mother Ida May Vilas

Her Birthplace Michigan

Date of Funeral Oct. 2 Monday 11 a.M. (Date) (Day of Week) (Hour)

Services at our Chapel

Clergyman Frank Cooley, Reader (Address)

Religion of the Deceased Christian Science

Birthplace Montcalm, Michigan

Resided in the State 13-Co. 61 (or U.S. or City or County) (Years) (Months)

Place of Death London House

Cause of Death

Contributory Causes

Certifying Physician Dr. Edwin A. Rose (or Coroner)

His Address Glen Ellen

Motor Ship } Remains to

Size of Casket (State Color and Number)

Manufactured by

~~Cemetery~~ Crematory } Santa Rosa Memorial

Lot No. Inurnment

Grave No.

Section No.

Block No.

Owner

Diagram of Lot or Vault

Misc.

Complete Funeral (except outlays) } Casket } $	645	—
Burial Vault or Box (State Kind)		
Embalming Body (Name of Embalmer)		
Barber, $ Hair Dressing, $		
Dressing Body, $ Underwear, $		
Suit or Dress (State Kind and Color)		
Slippers, $ Hose, $		
Folding Chairs, $ Tarpaulin, $		
Candelabrum, $ Candles, $		
Door Spray, $ Gloves, $		
Funeral Car, $ Ambulance, $		
Limousines to Cemetery @ $		
Extra Limousines @ $		
Autos to R. R. Station @ $		
Getting Remains from		
Taking Remains to		
Trip to Coroner's Inquest		
Delivering Box to		
Deliver Flowers to		
Removal Charges		
Procuring Burial Permit (State Number and District)		
Certif. Copies of Death Certificates No. (State Physician's or Coroner's)	2	–
Pall Bearer Service, $ Use of Chapel, $		
Gross Total for Sales Tax $		
Outlay for Lot		
Cremation		
Flowers, $ Palms, $ Matting, $		
Rental of Tent, $ of Temporary Vault, $		
Opening of Grave or Tomb		
Lining Grave, $ Lowering Device, $		
Outlay for Shipping Charges		
Clergymen, $ Singers, $ Organist, $		
Railroad or Motor } Tickets, $ Aero-plane Service, $		
Telegr., Phone, Cable or Radio Charges		
Cash Advanced		
Out of town Funeral Director's Charges		
Personal Service		
line Death Notices in Papers (Names of Newspapers)		
Sales Tax	14	95
Total Footing of Bill $	661	95
Less $		
Balance $		

Entered into Ledger, page……or below.

Misc. Ins. Policy - Price $500 - pd. in full

McAllister rites Monday

Funeral services were held Monday for Mrs. Ethel M. McAllister, 74, who died Friday in a Sonoma convalescent hospital after a long illness.

Mrs. McAllister had lived in Glen Ellen 13 years, making her home at 952 Glenwood dr. She was born in Michigan.

She is survived by her daughters, May Weaver, Burbank, and Arvilla McAllister, Glen Ellen; her sons, John McAllister, Bakersfield, and James McAllister, Canoga Park; her sisters, Mildred Diem, Sonoma; Myrtle Johnson, Santa Rosa; and Arvvilla Bauman, Sonoma; and a brother, Ira Small, of Sonoma.

She also leaves eight grandchildren and four great-grandchildren.

Christian Science services were read at Bates, Evans and Fehrensen by Frank Cooley. Inurnment was private at Santa Rosa Memorial Park.

Balance	Date		Amount Paid	Balance
		To Balance Forward		$
		By Payment	$	$
		" "	$	$
$ $		" "	$	$
$ $		" "	$	$
$ $		" "	$	$

Names of Lodges……Insurance Companies

e Funeral, and I hereby represent that I have sufficient resources Legally available to……(Firm Name of Funeral Directors)

l sum, and I hereby covenant and agree to pay the same within……days from date. Interest to accrue from

……% per annum. Signed

Address

Revised by W. W. Feineman, Long Beach, California

RECORD OF FUNERAL

Total No. 10-1-179 Yearly No. Date of Entry October 2 1967

Name of Deceased Widman, Fred caucasian (What Race)

☐ Married ☐ Single ☒ Widowed ☐ Divorced

☐Husband ☐Wife ☐Widow of ... of ... Age of Husband or Wife (if living) ... Years

Residence 144 West Spain, Sonoma

Charge to Mrs. Maude E. Downey

Address same address

Order given by above (or informant)

How secured

If Veteran, Name of War Spanish American

Occupation Purchasing Agent (Social Security Number)

Employer and Address Stanford Univ.

Date of Death October 2 1967 4:45 A.M. (Mo.) (Day) (Yr.) (Hour)

Date of Birth Sept. 8, 1876 Age 91 (Mo.) (Day) (Yr.) (Yrs.) (Mos.) (Days)

Name of Father Joseph Widman

His Birthplace unknown

Maiden Name of Mother Ursula Banholzer

Her Birthplace Germany

Date of ~~Funeral~~ Oct. 3 Tuesday no service M. (Date) (Day of Week) (Hour)

Services at Chapel of the Chimes

Clergyman — (Address)

Religion of the Deceased —

Birthplace Minnesota

Resided in the State 12 yrs. Co. 60 (or U.S. or City or County) (Years) (Months)

Place of Death Sonoma Valley Hosp.

Cause of Death Pneumonia

Contributory Causes Urethral rupture

Certifying Physician Jos. N. Smith (or Coroner)

His Address Sonoma

Motor Ship } Remains to

Size of Casket (State Color and Number)

Manufactured by

Cemetery Crematory } Chapel of Chimes

Lot No.

Grave No.

Section No.

Block No.

Owner.

Diagram of Lot or Vault

Misc.

Complete Funeral (except outlays) $	137	
Casket	50	—
Burial Vault or Box (State Kind)		
Embalming Body (Name of Embalmer)		
Barber, $ Hair Dressing, $		
Dressing Body, $ Underwear, $		
Suit or Dress (State Kind and Color)		
Slippers, $ Hose, $		
Folding Chairs, $ Tarpaulin, $		
Candelabrum, $ Candles, $		
Door Spray, $ Gloves, $		
Funeral Car, $ Ambulance, $		
Limousines to Cemetery @ $		
Extra Limousines @ $		
Autos to R. R. Station @ $		
Getting Remains from		
Taking Remains to		
Trip to Coroner's Inquest		
Delivering Box to		
Deliver Flowers to		
Removal Charges		
Procuring Burial Permit 3-7 (State Number and District)		
2 Certif. Copies of Death Certificates No. (State Physician's or Coroner's)	4	
Pall Bearer Service, $ Use of Chapel, $		
Gross Total for Sales Tax $		
Outlay for Lot		
Cremation	65	—
Flowers, $ Palms, $ Matting, $		
Rental of Tent, $ of Temporary Vault, $		
Opening of Grave or Tomb		
Lining Grave, $ Lowering Device, $		
Outlay for Shipping Charges		
Clergymen, $ Singers, $ Organist, $		
Railroad or Motor } Tickets, $ Aeroplane Service, $		
Telegr., Phone, Cable or Radio Charges		
Cash Advanced		
Out of town Funeral Director's Charges		
Personal Service		
line Death Notices in Papers		
(Names of Newspapers)		
Sales Tax	2	50
Total Footing of Bill $		
Less $		
Balance $		

Entered into Ledger, page ... or below.

Misc.

	Amount Paid	Balance	Date		Amount Paid	Balance
e Balance		$		To Balance Forward		$
ent	$	$		By Payment	$	$
	$	$		" "	$	$
	$	$		" "	$	$
	$	$		" "	$	$
	$	$		" "	$	$

Names of Lodges ... Insurance Companies ...

Funeral, and I hereby represent that I have sufficient resources Legally available to ... (Firm Name of Funeral Directors)

sum, and I hereby covenant and agree to pay the same within ... days from date. Interest to accrue from ... % per annum.

Signed

Address

Revised by W. W. Feineman, Long Beach, California

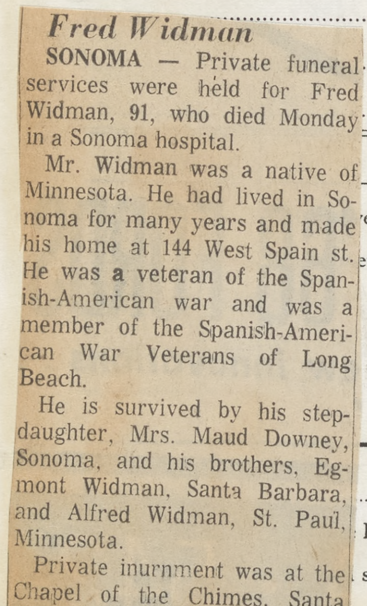

Fred Widman

SONOMA — Private funeral services were held for Fred Widman, 91, who died Monday in a Sonoma hospital.

Mr. Widman was a native of Minnesota. He had lived in Sonoma for many years and made his home at 144 West Spain st. He was a veteran of the Spanish-American war and was a member of the Spanish-American War Veterans of Long Beach.

He is survived by his stepdaughter, Mrs. Maud Downey, Sonoma, and his brothers, Egmont Widman, Santa Barbara, and Alfred Widman, St. Paul, Minnesota.

Private inurnment was at the Chapel of the Chimes, Santa Rosa. Bates, Evans, and Fehrensen were in charge of local arrangements.

Pre-arr. - 10/13/65

RECORD OF FUNERAL

Total No. 10-2-180 Yearly No. .... Date of Entry October 2, 1967

Name of Deceased Nelson Ethel L. Caucasian (What Race)

☐ Married ☐ Single ☒ Widowed ☐ Divorced

☐Husband ☐Wife ☐Widow or .... of .... Age of Husband or Wife (if living) .... Years

Residence 910 Oak St, Sonoma

Charge to Mrs. Helen L. Reinhardt

Address 766 Carhart, Fullerton

Order given by above (or informant)

How secured ....

If Veteran, Name of War no

Occupation Housewife 574-01-5107 (Social Security Number)

Employer and Address self

Date of Death Oct. 2 1967 8:45 p.m. (Mo.) (Day) (Yr.) (Hour)

Date of Birth Mar. 23 1888 Age 79 (Mo.) (Day) (Yr.) (Yrs.) (Mos.) (Days)

Name of Father Jacob C. Mattocks

His Birthplace Penna.

Maiden Name of Mother Sovina Abagail Howard

Her Birthplace Iowa

Date of Funeral Oct. 6 Friday 2 P. M. (Date) (Day of Week) (Hour)

Services at our Chapel

Clergyman Rev. Clarence Kohler (Address)

Religion of the Deceased Seventh Day Adv.

Birthplace Minnesota

Resided in the State 15 yrs. Co. 21 (or U.S. or City or County) (Years) (Months)

Place of Death DOA - Valleys Gen. Hosp. Vallejo

Cause of Death ....

Contributory Causes ....

Certifying Physician .... (or Coroner)

His Address ....

Motor / Ship } Remains to ....

Size of Casket .... (State Color and Number)

Manufactured by ....

~~Cemetery~~ / Crematory } Santa Rosa Memorial Park

Lot No. Niche 43

Grave No. Tier M.

Section No. Columbarium

Block No. Pd. in full

Owner ....

Complete Funeral (except outlays)	$	150 —
Casket		350 —
Burial Vault or Box (State Kind)		
Embalming Body (Name of Embalmer)		
Barber, $ .... Hair Dressing, $		
Dressing Body, $ .... Underwear, $		
Suit or Dress (State Kind and Color)		27 50 — ?
Slippers, $ .... Hose, $		
Folding Chairs, $ .... Tarpaulin, $		
Candelabrum, $ .... Candles, $		
Door Spray, $ .... Gloves, $		
Funeral Car, $ .... Ambulance, $		
Limousines to Cemetery .... @ $		
Extra Limousines .... @ $		
Autos to R. R. Station .... @ $		
Getting Remains from		
Taking Remains to		
Trip to Coroner's Inquest		
Delivering Box to		
Deliver Flowers to		
Removal Charges		
Procuring Burial Permit (State Number and District)		
2 Certif. Copies of Death Certificates No. (State Physician's or Coroner's)		4 —
Pall Bearer Service, $ .... Use of Chapel, $		
Gross Total for Sales Tax	$	
Outlay for Lot		
Cremation		
Flowers, $ .... Palms, $ .... Matting, $		
Rental of Tent, $ .... of Temporary Vault, $		
Opening of Grave or Tomb		
Lining Grave, $ .... Lowering Device, $		
Outlay for Shipping Charges		
Clergymen, $ .... Singers, $ .... Organist, $		20 —
Railroad or Motor } Tickets, $ .... Aeroplane Service, $		
Telegr., Phone, Cable or Radio Charges		
Cash Advanced		
Out of town Funeral Director's Charges		
Personal Service		
....		
.... line Death Notices in .... Papers		
.... (Names of Newspapers)		
....		
....		
Sales Tax		
Total Footing of Bill	$	554 55
Less	$	
Balance	$	
Entered into Ledger, page .... or below.		

Misc. ....

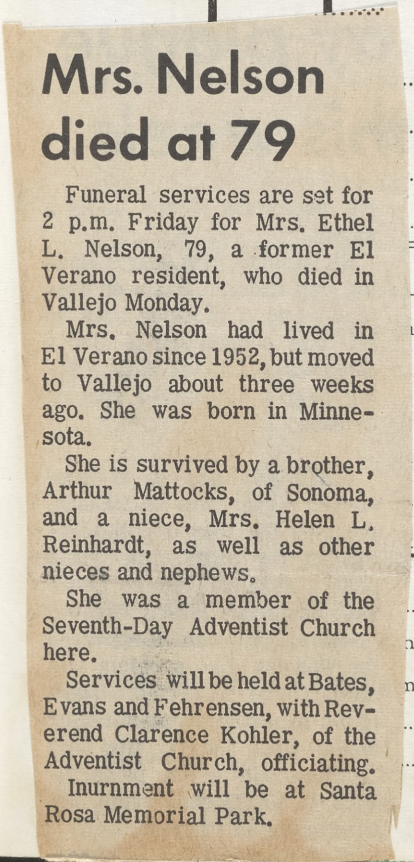

Mrs. Nelson died at 79

Funeral services are set for 2 p.m. Friday for Mrs. Ethel L. Nelson, 79, a former El Verano resident, who died in Vallejo Monday.

Mrs. Nelson had lived in El Verano since 1952, but moved to Vallejo about three weeks ago. She was born in Minnesota.

She is survived by a brother, Arthur Mattocks, of Sonoma, and a niece, Mrs. Helen L. Reinhardt, as well as other nieces and nephews.

She was a member of the Seventh-Day Adventist Church here.

Services will be held at Bates, Evans and Fehrensen, with Reverend Clarence Kohler, of the Adventist Church, officiating. Inurnment will be at Santa Rosa Memorial Park.

	Amount Paid	Balance	Date		Amount Paid	Balance
alance		$		To Balance Forward		$
	$	$		By Payment	$	$
	$	$		" "	$	$
	$	$		" "	$	$
	$	$		" "	$	$
	$	$		" "	$	$

Names of Lodges .... Insurance Companies ....

neral, and I hereby represent that I have sufficient resources Legally available to .... (Firm Name of Funeral Directors)

n, and I hereby covenant and agree to pay the same within .... days from date. Interest to accrue from .... % per annum.

Signed ....

Address ....

Revised by W. W. Feineman, Long Beach, California

RECORD OF FUNERAL

Total No. 10-3-181 Yearly No. .... Date of Entry October 3 1967

Name of Deceased Morgan, Cyril Arthur Caucasian (What Race)

☐ Married ☐ Single ☐ Widowed ☒ Divorced

Residence Olive School Rd., Winters

☐Husband ☐Wife ☐Widow } or .... of } Age of Husband or Wife (if living)........Years

Charge to Arthur Morgan

Address 3420 Guerneville Rd., Santa Rosa

3 sons responsible

Order given by above (or informant)

How secured ....

If Veteran, Name of War no

Occupation Rancher 561-42-2512 (Social Security Number)

Employer and Address Self

Date of Death Oct. 3 1967 1:30 AM (Mo.) (Day) (Yr.) (Hour)

Date of Birth Feb. 5, 1909 Age 58 (Mo.) (Day) (Yr.) (Yrs.) (Mos.) (Days)

Name of Father William H. Morgan

His Birthplace California

Maiden Name of Mother Mary E. Gore

Her Birthplace California

Date of Funeral Oct. 6 Friday 10 A. M. (Date) (Day of Week) (Hour)

Services at ours Chapel / Blessing

Clergyman Father Roberts (Address)

Religion of the Deceased R. Catholic

Birthplace California

Resided in the State 15 yrs. Life (or U.S. or City or County) (Years) (Months)

Place of Death County Hospital Fairfield Solano Co.

Cause of Death Congestive heart failure. Arteriosclerotic

Contributory Causes & mitral stenotic heart disease Emphysema

Certifying Physician John J. McDonald M D (or Coroner)

His Address Fairfield

Motor Ship } Remains to ....

Size of Casket .... (State Color and Number)

Manufactured by ....

Cemetery ~~Crematory~~ } Valley Cem., Sonoma

Lot No. ....

Grave No. ....

Section No. ....

Block No. ....

Owner ....

Diagram of Lot or Vault

Misc. ....

Complete Funeral (except outlays)	$	
Casket		
Burial Vault or Box (State Kind)		
Embalming Body (Name of Embalmer)		
Barber, $........Hair Dressing, $		
Dressing Body, $........Underwear, $		
Suit or Dress (State Kind and Color)		
Slippers, $........Hose, $		
Folding Chairs, $........Tarpaulin, $		
Candelabrum, $........Candles, $		
Door Spray, $........Gloves, $		
Funeral Car, $........Ambulance, $		
Limousines to Cemetery........@ $		
Extra Limousines........@ $		
Autos to R. R. Station........@ $		
Getting Remains from		
Taking Remains to		
Trip to Coroner's Inquest		
Delivering Box to		
Deliver Flowers to		
Removal Charges		
Procuring Burial Permit (State Number and District)		
........Certif. Copies of Death Certificates No. (State Physician's or Coroner's)		
Pall Bearer Service, $........Use of Chapel, $		
Gross Total for Sales Tax	$	
Outlay for Lot		
Cremation		
Flowers, $........Palms, $........Matting, $		
Rental of Tent, $........of Temporary Vault, $		
Opening of Grave or Tomb		
Lining Grave, $........Lowering Device, $		
Outlay for Shipping Charges		
Clergymen, $........Singers, $........Organist, $		
Railroad or Motor } Tickets, $........ Aeroplane Service, $		
Telegr., Phone, Cable or Radio Charges		
Cash Advanced		
Out of town Funeral Director's Charges		
Personal Service		
....		
........line Death Notices in........Papers		
.... (Names of Newspapers)		
....		
Sales Tax		
Total Footing of Bill	$	445—
Less	$	
Balance	$	
Entered into Ledger, page........or below.		

Misc. Promissory Note signed by 3 sons.

Date		Amount Paid	Balance	Date		Amount Paid	Balance
	To Above Balance		$		To Balance Forward		$
					By Payment	$	$
					" "	$	$
					" "	$	$
					" "	$	$
					" "	$	$

Insurance Companies........

...have sufficient resources Legally available to........ (Firm Name of Funeral Directors)

...to pay the same within........days from date. Interest to accrue from

........% per annum.

Signed........

Address........

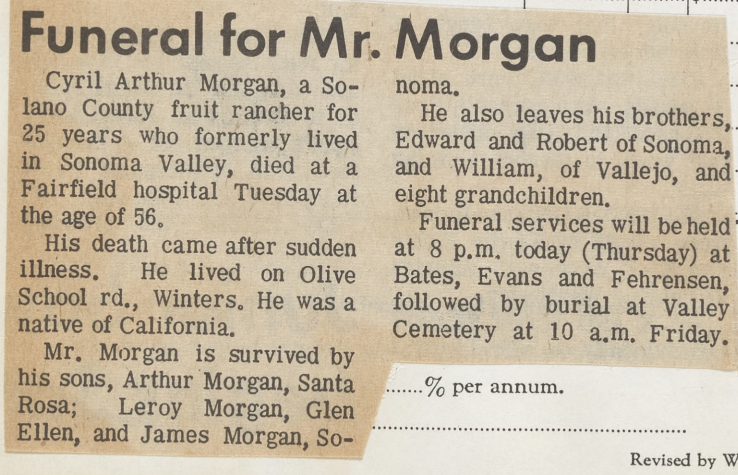

Funeral for Mr. Morgan

Cyril Arthur Morgan, a Solano County fruit rancher for 25 years who formerly lived in Sonoma Valley, died at a Fairfield hospital Tuesday at the age of 56.

His death came after sudden illness. He lived on Olive School rd., Winters. He was a native of California.

Mr. Morgan is survived by his sons, Arthur Morgan, Santa Rosa; Leroy Morgan, Glen Ellen, and James Morgan, Sonoma.

He also leaves his brothers, Edward and Robert of Sonoma, and William, of Vallejo, and eight grandchildren.

Funeral services will be held at 8 p.m. today (Thursday) at Bates, Evans and Fehrensen, followed by burial at Valley Cemetery at 10 a.m. Friday.

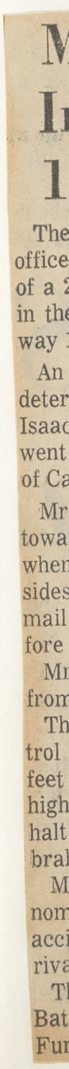

M
I
1
The
office
of a 2
in the
way 1
An
deter
Isaac
went
of Ca
Mr
towa
when
sides
mail
fore
Mr
from
Th
trol
feet
high
halt
brak
M
nom
acci
riva
Th
Bat
Fur

RECORD OF FUNERAL

Total No. 10-4-182 Yearly No.

Date of Entry October 6 1967

Name of Deceased Sanchez, Isaac Arthur Caucasian (What Race)

☒ Married ☐ Single ☐ Widowed ☐ Divorced

Residence 16 Meadow Ave San Rafael

☐ Husband ☐ Wife ☐ Widow or of } Sharon Sanchez

Age of Husband or Wife (if living) Years

Charge to

Address

Order given by (or informant)

How secured

If Veteran, Name of War

Occupation Barber 567-54-6978 (Social Security Number)

Employer and Address unknown

Date of Death Oct. 6, 1967 3:10 p.m. (Mo.) (Day) (Yr.) (Hour)

Date of Birth July 13, 1941 Age 26 (Mo.) (Day) (Yr.) (Yrs.) (Mos.) (Days)

Name of Father Isaac A. Sanchez

His Birthplace New Mexico

Maiden Name of Mother Ernestine Madrid

Her Birthplace New Mexico

Date of Funeral Oct. 10 Tuesday 2 P M. (Date) (Day of Week) (Hour)

Services at Keaton's Mortuary, San Rafael

Clergyman (Address)

Religion of the Deceased

Birthplace New Mexico

Resided in the State 1 day - County 13 (or U.S. or City or County) (Years) (Months)

Place of Death DOA - Sonoma Valley Hosp.

Cause of Death Car accident

Contributory Causes

Certifying Physician Coroner (or Coroner)

His Address Santa Rosa

Motor Ship } Remains to

Size of Casket (State Color and Number)

Manufactured by

Olivet, San Rafael

Lot No.

Grave No.

Section No.

Block No.

Owner

eatons Mortuary San Rafael

Complete Funeral (except outlays) $

Casket

Burial Vault or Box (State Kind)

Embalming Body (Name of Embalmer)

Barber, $ Hair Dressing, $

Dressing Body, $ Underwear, $

Suit or Dress (State Kind and Color)

Slippers, $ Hose, $

Folding Chairs, $ Tarpaulin, $

Candelabrum, $ Candles, $

Door Spray, $ Gloves, $

Funeral Car, $ Ambulance, $

Limousines to Cemetery @ $

Extra Limousines @ $

Autos to R. R. Station @ $

Getting Remains from

Taking Remains to

Trip to Coroner's Inquest

Delivering Box to

Deliver Flowers to

Removal Charges

Procuring Burial Permit (State Number and District)

Certif. Copies of Death Certificates No. (State Physician's or Coroner's)

Pall Bearer Service, $ Use of Chapel, $

Gross Total for Sales Tax $

Outlay for Lot

Cremation

Flowers, $ Palms, $ Matting, $

Rental of Tent, $ of Temporary Vault, $

Opening of Grave or Tomb

Lining Grave, $ Lowering Device, $

Outlay for Shipping Charges

Clergymen, $ Singers, $ Organist, $

Railroad or Motor } Tickets, $ Aeroplane Service, $

Telegr., Phone, Cable or Radio Charges

Cash Advanced

Out of town Funeral Director's Charges

Personal Service

line Death Notices in Papers (Names of Newspapers)

Sales Tax

Total Footing of Bill $

Less $ 60 00

Balance $

Entered into Ledger, page or below.

Misc.

	Amount Paid	Balance	Date		Amount Paid	Balance
ove Balance		$		To Balance Forward		$
ment	$	$		By Payment	$	$
"	$	$		" "	$	$
"	$	$		" "	$	$
"	$	$		" "	$	$
"	$	$		" "	$	$

Names of Lodges

Insurance Companies

Funeral, and I hereby represent that I have sufficient resources Legally available to (Firm Name of Funeral Directors) sum, and I hereby covenant and agree to pay the same within days from date. Interest to accrue from % per annum.

Signed

Address

Revised by W. W. Feineman, Long Beach, California

Man Killed In Highway 12 Crash

The Sonoma County Coroner's office is investigating the death of a 26-year-old San Rafael man in the crash of his car on Highway 12 Friday.

An autopsy will attempt to determine the cause of death of Isaac Arthor Sanchez whose car went off the road 200 feet west of Cavedale rd.

Mr. Sanchez was eastbound toward Sonoma about 2:45 p.m. when his car left the roadway, sideswiped a power pole, hit a mail box and then a tree before coming to a halt.

Mr. Sanchez was not ejected from the car.

The California Highway Patrol said the car left some 600 feet of tracks after leaving the highway before coming to a halt, but there was no sign that brakes had been applied.

Mr. Sanchez was taken to Sonoma Valley Hospital after the accident and was dead on arrival.

The body was taken to the Bates, Evans and Fehrensen Funeral Home.

RECORD OF FUNERAL

Total No. 10-3-181 Yearly No. .... Date of Entry October 3 1967

Name of Deceased Morgan, Cyril Arthur Caucasian (What Race)

☐ Married ☐ Single ☐ Widowed ☒ Divorced

☐Husband ☐Wife ☐Widow or .... of .... Age of Husband or Wife (if living) .... Years

Residence Olive School Rd., Winters

Charge to Arthur Morgan

3 sons responsible

Address 3420 Guerneville Rd., Santa Rosa

Order given by above (or informant)

How secured ....

If Veteran, Name of War no

Occupation Rancher 561-42-2512 (Social Security Number)

Employer and Address Self

Date of Death Oct. 3 1967 1:30 AM (Mo.) (Day) (Yr.) (Hour)

Date of Birth Feb. 5, 1909 Age 58 (Mo.) (Day) (Yr.) (Yrs.) (Mos.) (Days)

Name of Father William H. Morgan

His Birthplace California

Maiden Name of Mother Mary E. Gore

Her Birthplace California

Date of Funeral Oct. 6 Friday 10 A. M. (Date) (Day of Week) (Hour)

Services at ours Chapel / Blessing

Clergyman Father Roberts (Address)

Religion of the Deceased R. Catholic

Birthplace California

Resided in the State 15 yrs. Life (or U.S. or City or County) (Years) (Months)

Place of Death County Hospital Fairfield Solano Co.

Cause of Death Congestive heart failure

Contributory Causes Arteriosclerotic & mitral stenotic heart disease

Emphysema

Certifying Physician John J. McDonald MD (or Coroner)

His Address Fairfield

Motor / Ship Remains to ....

Size of Casket .... (State Color and Number)

Manufactured by ....

Cemetery / ~~Crematory~~ Valley Cem., Sonoma

Lot No. ....

Grave No. ....

Section No. ....

Block No. ....

Owner ....

Diagram of Lot or Vault

Misc. ....

Complete Funeral (except outlays) .... $

Casket ....

Burial Vault or Box .... (State Kind)

Embalming Body .... (Name of Embalmer)

Barber, $ .... Hair Dressing, $ ....

Dressing Body, $ .... Underwear, $ ....

Suit or Dress .... (State Kind and Color)

Slippers, $ .... Hose, $ ....

Folding Chairs, $ .... Tarpaulin, $ ....

Candelabrum, $ .... Candles, $ ....

Door Spray, $ .... Gloves, $ ....

Funeral Car, $ .... Ambulance, $ ....

Limousines to Cemetery .... @ $

Extra Limousines .... @ $

Autos to R. R. Station .... @ $

Getting Remains from ....

Taking Remains to ....

Trip to Coroner's Inquest ....

Delivering Box to ....

Deliver Flowers to ....

Removal Charges ....

Procuring Burial Permit .... (State Number and District)

.... Certif. Copies of Death Certificates No. .... (State Physician's or Coroner's)

Pall Bearer Service, $ .... Use of Chapel, $ ....

Gross Total for Sales Tax .... $

Outlay for Lot ....

Cremation ....

Flowers, $ .... Palms, $ .... Matting, $ ....

Rental of Tent, $ .... of Temporary Vault, $ ....

Opening of Grave or Tomb ....

Lining Grave, $ .... Lowering Device, $ ....

Outlay for Shipping Charges ....

Clergymen, $ .... Singers, $ .... Organist, $ ....

Railroad or Motor { Tickets, $ .... Aeroplane Service, $ ....

Telegr., Phone, Cable or Radio Charges ....

Cash Advanced ....

Out of town Funeral Director's Charges ....

Personal Service ....

....

.... line Death Notices in .... Papers ....

.... (Names of Newspapers)

....

Sales Tax ....

Total Footing of Bill .... $ 445—

Less .... $

Balance .... $

Entered into Ledger, page .... or below.

Misc. Promissory Note signed by 3 sons.

Date			Amount Paid	Balance	Date			Amount Paid	Balance
		To Above Balance		$			To Balance Forward		$
							By Payment	$	$
							" "	$	$
							" "	$	$
							" "	$	$
							" "	$	$

Insurance .... Companies

... have sufficient resources Legally available to .... (Firm Name of Funeral Directors)

... to pay the same within .... days from date. Interest to accrue from .... % per annum.

Signed ....

Address ....

Funeral for Mr. Morgan

Cyril Arthur Morgan, a Solano County fruit rancher for 25 years who formerly lived in Sonoma Valley, died at a Fairfield hospital Tuesday at the age of 56.

His death came after sudden illness. He lived on Olive School rd., Winters. He was a native of California.

Mr. Morgan is survived by his sons, Arthur Morgan, Santa Rosa; Leroy Morgan, Glen Ellen, and James Morgan, Sonoma.

He also leaves his brothers, Edward and Robert of Sonoma, and William, of Vallejo, and eight grandchildren.

Funeral services will be held at 8 p.m. today (Thursday) at Bates, Evans and Fehrensen, followed by burial at Valley Cemetery at 10 a.m. Friday.

RECORD OF FUNERAL

Total No. 10-4-182 Yearly No. .... Date of Entry October 6 1967

Name of Deceased Sanchez, Isaac Arthur Caucasian (What Race)

☑ Married ☐ Single ☐ Widowed ☐ Divorced ☐Husband ☐Wife ☐Widow or .... of Sharon Sanchez

Residence 16 Meadow Ave. San Rafael

Age of Husband or Wife (if living) .... Years

Charge to ....

Address ....

Order given by .... (or informant)

How secured ....

If Veteran, Name of War ....

Occupation Barber 567-54-6978 (Social Security Number)

Employer and Address unknown

Date of Death Oct. 6 1967 3:10 p.m. (Mo.) (Day) (Yr.) (Hour)

Date of Birth July 13 1941 Age 26 (Mo.) (Day) (Yr.) (Yrs.) (Mos.) (Days)

Name of Father Isaac A. Sanchez

His Birthplace New Mexico

Maiden Name of Mother Ernestine Madrid

Her Birthplace New Mexico

Date of Funeral Oct. 10 Tuesday 2 P M. (Date) (Day of Week) (Hour)

Services at Keaton's Mortuary San Rafael

Clergyman .... (Address)

Religion of the Deceased ....

Birthplace New Mexico

Resided in the State 1 day - County 13 (or U.S. or City or County) (Years) (Months)

Place of Death DOA - Sonoma Valley Hosp.

Cause of Death Car accident

Contributory Causes ....

....

Certifying Physician Coroner (or Coroner)

His Address Santa Rosa

Motor / Ship } Remains to ....

Size of Casket .... (State Color and Number)

Manufactured by ....

y / ry } Mt. Olivet, San Rafael

Lot No. ....

Grave No. ....

Section No. ....

Block No. ....

Diagram of Lot or Vault

Owner ....

To Keatons Mortuary San Rafael

Complete Funeral (except outlays) $

Casket ....

Burial Vault or Box .... (State Kind)

Embalming Body .... (Name of Embalmer)

Barber, $ .... Hair Dressing, $ ....

Dressing Body, $ .... Underwear, $ ....

Suit or Dress .... (State Kind and Color)

Slippers, $ .... Hose, $ ....

Folding Chairs, $ .... Tarpaulin, $ ....

Candelabrum, $ .... Candles, $ ....

Door Spray, $ .... Gloves, $ ....

Funeral Car, $ .... Ambulance, $ ....

Limousines to Cemetery .... @ $ ....

Extra Limousines .... @ $ ....

Autos to R. R. Station .... @ $ ....

Getting Remains from ....

Taking Remains to ....

Trip to Coroner's Inquest ....

Delivering Box to ....

Deliver Flowers to ....

Removal Charges ....

Procuring Burial Permit .... (State Number and District)

.... Certif. Copies of Death Certificates No. .... (State Physician's or Coroner's)

Pall Bearer Service, $ .... Use of Chapel, $ ....

Gross Total for Sales Tax .... $

Outlay for Lot ....

Cremation ....

Flowers, $ .... Palms, $ .... Matting, $ ....

Rental of Tent, $ .... of Temporary Vault, $ ....

Opening of Grave or Tomb ....

Lining Grave, $ .... Lowering Device, $ ....

Outlay for Shipping Charges ....

Clergymen, $ .... Singers, $ .... Organist, $ ....

Railroad or Motor } Tickets, $ .... Aeroplane Service, $ ....

Telegr., Phone, Cable or Radio Charges ....

Cash Advanced ....

Out of town Funeral Director's Charges ....

Personal Service ....

....

.... line Death Notices in .... Papers

(Names of Newspapers)

....

Sales Tax ....

Total Footing of Bill .... $

Less .... $ 60 00

Balance .... $

Entered into Ledger, page .... or below.

Misc. ....

e		Amount Paid	Balance	Date		Amount Paid	Balance
	To Above Balance		$		To Balance Forward		$
	By Payment	$	$		By Payment	$	$
	" "	$	$		" "	$	$
	" "	$	$		" "	$	$
	" "	$	$		" "	$	$
	" "	$	$		" "	$	$

Names of Lodges .... Insurance Companies ....

thorize the above Funeral, and I hereby represent that I have sufficient resources Legally available to .... (Firm Name of Funeral Directors)

ment of aforesaid sum, and I hereby covenant and agree to pay the same within .... days from date. Interest to accrue from

the rate of .... % per annum.

Signed ....

Address ....

Revised by W. W. Feineman, Long Beach, California

N
I
I
Th
offic
of a
in th
way
An
deter
Isaac
went
of Ca
Mr
towa
when
sides
mail
fore
Mr
from
The
trol
feet
highw
halt,
brake
Mr
noma
accid
rival.
The
Bates
Fune

looked up.
The three
Calistoga rd.
culvert just
dragged her
hill where th
cording to poli
Police said
she heard sev

ta

g

to order the
then perform
rests before d
in — a sherif
tion confirme
Shortly afte
in five cars
ranch, and
the approxim
that they wo
About half
Fifteen,
"on princip
the Love G
tion perform
rests for t

RECORD OF FUNERAL

Total No. 10-5-183 Yearly No. .... Date of Entry October 8 1967

Name of Deceased Zologa, Anna Caucasian (What Race)

☐ Married ☐ Single ☐ Widowed ☐ Divorced

☐Husband ☐Wife ☐Widow or .... of .... Age of Husband or Wife (if living) .... Years

Residence 779 So. Jefferson, Napa

Charge to ....

Address ....

Order given by Mrs. Jeanette Halpin (or informant)

How secured 1163 Broadmoor Dr., Napa

If Veteran, Name of War no

Occupation Housewife 554-76-1191 (Social Security Number)

Employer and Address self

Date of Death Oct. 8, 1967 12:30 p.m. (Mo.) (Day) (Yr.) (Hour)

Date of Birth Aug. 26, 1886 (Mo.) (Day) (Yr.) Age 81 (Yrs.) (Mos.) (Days)

Name of Father Joseph Prukaas

His Birthplace Lithuania

Maiden Name of Mother unknown

Her Birthplace "

Date of Funeral Oct. 10 Tuesday 11 A. M. (Date) (Day of Week) (Hour)

Services at our Chapel

Clergyman Moffat Dennis (Address)

Religion of the Deceased non-sectarian

Birthplace Lithuania

Resided in the State 2 yrs Co. 30 (or U.S. or City or County) (Years) (Months)

Place of Death Queen of Valley Hosp. Napa

Cause of Death Hemorrhage-cerebral

Contributory Causes thrombosis

Arteriosclerosis

Certifying Physician .... (or Coroner)

His Address ....

Motor / Ship Remains to ....

Size of Casket .... (State Color and Number)

Manufactured by ....

~~Cemetery~~ / Crematory Santa Rosa Mem. Park

Diagram of Lot or Vault

Lot No. ....

Grave No. ....

Section No. ....

Block No. ....

Owner ....

Misc. Mother of Bernese Partz & Jeannette M. Halpine

Complete Funeral (except outlays) $		
Casket	645	—
Burial Vault or Box (State Kind)		
Embalming Body (Name of Embalmer)		
Barber, $ Hair Dressing, $		
Dressing Body, $ Underwear, $		
Suit or Dress (State Kind and Color)		
Slippers, $ Hose, $		
Folding Chairs, $ Tarpaulin, $		
Candelabrum, $ Candles, $		
Door Spray, $ Gloves, $		
Funeral Car, $ Ambulance, $		
Limousines to Cemetery @ $		
Extra Limousines @ $		
Autos to R. R. Station @ $		
Getting Remains from		
Taking Remains to		
Trip to Coroner's Inquest		
Delivering Box to		
Deliver Flowers to		
Removal Charges		
Procuring Burial Permit (State Number and District)		
1 Certif. Copies of Death Certificates No. (State Physician's or Coroner's)	2	—
Pall Bearer Service, $ Use of Chapel, $		
Gross Total for Sales Tax $		
Outlay for Lot		
Cremation	65	—
Flowers, $ Palms, $ Matting, $		
Rental of Tent, $ of Temporary Vault, $		
Opening of Grave or Tomb		
Lining Grave, $ Lowering Device, $		
Outlay for Shipping Charges		
Clergymen, $ Singers, $ Organist, $	20	—
Railroad or Motor Tickets, $ Aeroplane Service, $		
Telegr., Phone, Cable or Radio Charges		
Cash Advanced		
Out of town Funeral Director's Charges		
Personal Service		
line Death Notices in Papers		
(Names of Newspapers)		
Sales Tax	14	95
Total Footing of Bill $	74[illegible]	95
Less 47- Cash disc. $	47	—
Balance $		
Entered into Ledger, page .... or below.		

Date			Amount Paid		Balance	
		To Above Balance			$	
		By Payment	$		$	
		" "	$		$	
		" "	$		$	
		" "	$		$	
		" "	$		$	

	Amount Paid		Balance	
rward			$	
	$		$	
	$		$	
	$		$	
	$		$	
	$		$	

Insurance $........ Names of Lodges ....

I hereby authorize the above Funeral, and I hereby represent that I have su

for the payment of aforesaid sum, and I hereby covenant and agree to pay

maturity at the rate of .... % per annum.

Witness ....

(Firm Name of Funeral Directors)

.... days from date. Interest to accrue from

Revised by W. W. Fei

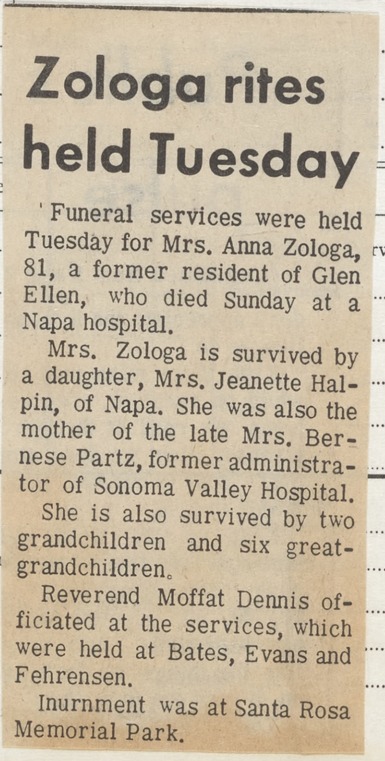

Zologa rites held Tuesday

Funeral services were held Tuesday for Mrs. Anna Zologa, 81, a former resident of Glen Ellen, who died Sunday at a Napa hospital.

Mrs. Zologa is survived by a daughter, Mrs. Jeanette Halpin, of Napa. She was also the mother of the late Mrs. Bernese Partz, former administrator of Sonoma Valley Hospital.

She is also survived by two grandchildren and six great-grandchildren.

Reverend Moffat Dennis officiated at the services, which were held at Bates, Evans and Fehrensen.

Inurnment was at Santa Rosa Memorial Park.

RECORD OF FUNERAL

Total No. 10-6-184 Yearly No.

Date of Entry October 8, 1967

Name of Deceased Bender, Fred

Caucasian (What Race)

☒ Married ☐ Single ☐ Widowed ☐ Divorced

☑ Husband ☐ Wife ☐ Widow or ... of } Inez Bender

Age of Husband or Wife (if living) ... Years

Residence 1224 W. Grafton, Esparto, Yolo County

Charge to

Address

Order given by (or informant)

How secured

If Veteran, Name of War No

Occupation Farmer 54-05-5616 (Social Security Number)

Employer and Address self

Date of Death Oct. 8 1967 (Mo.) (Day) (Yr.) (Hour)

Date of Birth Oct. 8 1900 Age 67 (Mo.) (Day) (Yr.) (Yrs.) (Mos.) (Days)

Name of Father Samuel H Bender

His Birthplace Penna

Maiden Name of Mother Martha Brown

Her Birthplace Missouri

Date of Funeral Oct. 11, 1967 ... M. (Date) (Day of Week) (Hour)

Services at

Clergyman (Address)

Religion of the Deceased

Birthplace Kansas

Resided in the State 4 days Co. 22 (or U.S. or City or County) (Years) (Months)

Place of Death Sonoma Valley Hosp.

Cause of Death

Contributory Causes

Certifying Physician Dr. Foder (or Coroner)

His Address Sonoma

Motor / Ship } Remains to

Size of Casket (State Color and Number)

Manufactured by

Cemetery / ~~Crematory~~ } Capay

Lot No.

Grave No.

Section No.

Block No.

Owner

Diagram of Lot or Vault

Misc. Body forwarded to Woodland Kraft Bros. P O Box 527 Woodland

Complete Funeral (except outlays)	$	
Casket		
Burial Vault or Box (State Kind)		
Embalming Body (Name of Embalmer)		
Barber, $ ... Hair Dressing, $		
Dressing Body, $ ... Underwear, $		
Suit or Dress (State Kind and Color)		
Slippers, $ ... Hose, $		
Folding Chairs, $ ... Tarpaulin, $		
Candelabrum, $ ... Candles, $		
Door Spray, $ ... Gloves, $		
Funeral Car, $ ... Ambulance, $		
Limousines to Cemetery ... @ $		
Extra Limousines ... @ $		
Autos to R. R. Station ... @ $		
Getting Remains from		
Taking Remains to		
Trip to Coroner's Inquest		
Delivering Box to		
Deliver Flowers to		
Removal Charges		
Procuring Burial Permit (State Number and District)		
... Certif. Copies of Death Certificates No. (State Physician's or Coroner's)		
Pall Bearer Service, $ ... Use of Chapel, $		
Gross Total for Sales Tax	$	
Outlay for Lot		
Cremation		
Flowers, $ ... Palms, $ ... Matting, $		
Rental of Tent, $ ... of Temporary Vault, $		
Opening of Grave or Tomb		
Lining Grave, $ ... Lowering Device, $		
Outlay for Shipping Charges		
Clergymen, $ ... Singers, $ ... Organist, $		
Railroad or Motor { Tickets, $ ... Aero-plane Service, $		
Telegr., Phone, Cable or Radio Charges		
Cash Advanced		
Out of town Funeral Director's Charges		
Personal Service		
... line Death Notices in ... Papers		
(Names of Newspapers)		
Sales Tax		
Total Footing of Bill	$	65 —
Less	$	
Balance	$	
Entered into Ledger, page ... or below.		

Misc. Paid 10/9/67

Date			Amount Paid	Balance	Date			Amount Paid	Balance
		To Above Balance		$			To Balance Forward		$
		By Payment	$	$			By Payment	$	$
		" "	$	$			" "	$	$
		" "	$	$			" "	$	$
		" "	$	$			" "	$	$
		" "	$	$			" "	$	$

Insurance $ ... Names of Lodges ... Insurance Companies

I hereby authorize the above Funeral, and I hereby represent that I have sufficient resources Legally available to ... (Firm Name of Funeral Directors) for the payment of aforesaid sum, and I hereby covenant and agree to pay the same within ... days from date. Interest to accrue from maturity at the rate of ... % per annum.

Witness

Signed

Address

Revised by W. W. Feineman, Long Beach, California

RECORD OF FUNERAL

Total No. 10-7-185 Yearly No. Date of Entry October 8 1967

Name of Deceased Bartman, Richard Edward, M.D. Caucasian (What Race)

☒ Married ☐ Single ☐ Widowed ☑ Divorced

Residence Sonoma State Hospital ☑ Husband ☐ Wife ☐ Widow or of } Eugenie Bartman

Age of Husband or Wife (if living) Years

Charge to widow

Address

Order given by Mrs. Eugenie Bartman (or informant)

How secured —

If Veteran, Name of War W W II

Occupation Psychiatrist

Employer and Address State of Calif. - DSH (Social Security Number)

Date of Death Oct. 8 1967 about 6:45 p.m. (Mo.) (Day) (Yr.) (Hour)

Date of Birth May 5 1925 Age 42 (Mo.) (Day) (Yr.) (Yrs.) (Mos.) (Days)

Name of Father John Bartman

His Birthplace Conn.

her Mae Stranberg

Conn.

t. 10 Wednesday 11 A.M. (Date) (Day of Week) (Hour)

s Chapel

ofal Dennis (Address)

ed Protestant

necticut

1½ - County 1½ (or U.S. or City or County) (Years) (Months)

Sonoma Valley Hosp.

uto accident

Solano & Arnold

Coroner (or Coroner)

ta Rosa

(State Color and Number)

a Rosa Mem. Park

Lot No. Cremains

Grave No. held for

Section No. instruction

Complete Funeral (except outlays) $		
Casket	645	—
Burial Vault or Box (State Kind)		
Embalming Body (Name of Embalmer)		
Barber, $ Hair Dressing, $		
Dressing Body, $ Underwear, $		
Suit or Dress (State Kind and Color)		
Slippers, $ Hose, $		
Folding Chairs, $ Tarpaulin, $		
Candelabrum, $ Candles, $		
Door Spray, $ Gloves, $		
Funeral Car, $ Ambulance, $		
Limousines to Cemetery @ $		
Extra Limousines @ $		
Autos to R. R. Station @ $		
Getting Remains from		
Taking Remains to		
Trip to Coroner's Inquest		
Delivering Box to		
Deliver Flowers to		
Removal Charges		
Procuring Burial Permit (State Number and District)		
1 Certif. Copies of Death Certificates No. (State Physician's or Coroner's)	2	
Pall Bearer Service, $ Use of Chapel, $		
Gross Total for Sales Tax $		
Outlay for Lot		
Cremation	65	—
Flowers, $ Palms, $ Matting, $		
Rental of Tent, $ of Temporary Vault, $		
Opening of Grave or Tomb		
Lining Grave, $ Lowering Device, $		
Outlay for Shipping Charges		
Clergymen, $ Singers, $ Organist, $		
Railroad or Motor { Tickets, $ Aeroplane Service, $		
Telegr., Phone, Cable or Radio Charges		
Cash Advanced		
Out of town Funeral Director's Charges		
Personal Service		
line Death Notices in Papers		
(Names of Newspapers)		
Sales Tax	14	95
Total Footing of Bill $	726	95
Less 30-day discount $	47	
Balance $		
Entered into Ledger, page or below.		

Misc.

Balance		Date			Amount Paid		Balance	
				To Balance Forward			$	
				By Payment	$		$	
				" "	$		$	
				" "	$		$	
				" "	$		$	
				" "	$		$	

Insurance Companies

have sufficient resources Legally available to (Firm Name of Funeral Directors)

for the payment of aforesaid to pay the same within days from date. Interest to accrue from

maturity at the rate of

Witness Signed

Address

V. W. Feineman, Long Beach, California

DR. R. E. BARTMAN

Doctor dies in auto crash on Arnold dr.

Funeral services were held yesterday for Dr. Richard E. Bartman, 42, of Sonoma State Hospital, who was killed in a two-car collision Sunday night in El Verano.

With Dr. Bartman were three of his daughters--Lenore, 8, Dianna, 4, and Emily 3. Lenore and her father were thrown out of the open convertible and she suffered severe facial and head injuries. She is listed as in critical condition at Santa Rosa Memorial Hospital.

THE OTHER two girls suffered only slight injuries and were treated at Sonoma Valley Hospital.

Two passengers in the other car, Katherine Fiester, 48, and Melody Fiester, both of Cupertino, were also injured but they refused treatment at Sonoma Valley Hospital, according to the California Highway Patrol.

The driver of the other car, Robert W. Fiester, 52, of Cupertino, was apparently uninjured.

The CHP said Dr. Bartman was driving west on Solano ave.

(Continued

illed in crash

to stop at the stop sign on

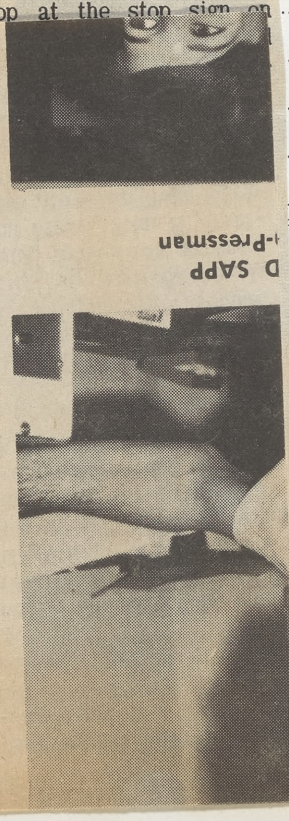

Thu

Fu

F
Fri
77,
died
ley
M
Italy
year
as a
tern
work
Fran

RECORD OF FUNERAL

Total No. 10-8-186 Yearly No. — Date of Entry October 9 19 67

Name of Deceased Tommasi Valentino caucasian (What Race)

☐ Married ☒ Single ☐ Widowed ☐ Divorced ☐Husband ☐Wife ☐Widow or ... of Age of Husband or Wife (if living) ... Years

Residence 175 East Spain, Sonoma

Charge to John Tommasi

Address 138 E. Spain St.

Order given by above (or informant)

How secured —

If Veteran, Name of War no

Occupation Foreman 700-12-2081 (Social Security Number)

Employer and Address Northwestern Pac. R.R.

Date of Death Oct. 9, 1967 5 p.m. (Mo.) (Day) (Yr.) (Hour)

Date of Birth Dec. 29, 1889 Age 77 (Mo.) (Day) (Yr.) (Yrs.) (Mos.) (Days)

Name of Father Ernesto Tommasi

His Birthplace Italy

Maiden Name of Mother Colombina Del Bucchia

Her Birthplace Italy

Date of Funeral Oct. 13 1967 9:30 A.M. (Date) (Day of Week) (Hour)

Services at St. Francis Solano

Clergyman Father Roberto (Address)

Religion of the Deceased R. Catholic

Birthplace Italy

Resided in the State 40 - County 56 (or U.S. or City or County) (Years) (Months)

Place of Death Sonoma Valley Hosp.

Cause of Death carcinoma of pancreas

Contributory Causes metastatic

Certifying Physician Chas. R. Tocarnini M.D. (or Coroner)

His Address Sonoma

Motor / Ship Remains to

Size of Casket (State Color and Number)

Manufactured by

Cemetery / ~~Crematory~~ Mountain Cem., Sonoma

Lot No.

Grave No.

Section No.

Block No.

Owner

Diagram of Lot or Vault

Misc.

	$	
Complete Funeral (except outlays) $		
Casket	942	—
Burial Vault or Box (State Kind)		
Embalming Body (Name of Embalmer)		
Barber, $ Hair Dressing, $		
Dressing Body, $ Underwear, $		
Suit or Dress (State Kind and Color)		
Slippers, $ Hose, $		
Folding Chairs, $ Tarpaulin, $		
Candelabrum, $ Candles, $		
Door Spray, $ Gloves, $		
Funeral Car, $ Ambulance, $		
Limousines to Cemetery @ $		
Extra Limousines @ $		
Autos to R. R. Station @ $		
Getting Remains from		
Taking Remains to		
Trip to Coroner's Inquest		
Delivering Box to		
Deliver Flowers to		
Removal Charges		
Procuring Burial Permit (State Number and District)		
2 Certif. Copies of Death Certificates No. (State Physician's or Coroner's)	4	
Pall Bearer Service, $ Use of Chapel, $		
Gross Total for Sales Tax $		
Outlay for Lot		
Cremation		
Flowers, $ Palms, $ Matting, $		
Rental of Tent, $ of Temporary Vault, $		
Opening of Grave or Tomb		
Lining Grave, $ Lowering Device, $		
Outlay for Shipping Charges		
Clergymen, $ Singers, $ Organist, $	25	—
Railroad or Motor Tickets, $ Aero-plane Service, $		
Telegr., Phone, Cable or Radio Charges		
Cash Advanced		
Out of town Funeral Director's Charges		
Personal Service		
line Death Notices in Papers (Names of Newspapers)		
Sales Tax	21	98
Total Footing of Bill $	992	98
Less 30 day disc. $	63	—
Balance $		
Entered into Ledger, page or below.		

Misc.

Thursday, October 12, 1967 THE SO

Funeral for Mr. Tommasi here Friday

Funeral services will be held Friday for Valentino Tommasi, 77, of 175 E. Spain st., who died Monday at Sonoma Valley Hospital.

Mr. Tommasi, a native of Italy, had lived here for 40 years. He worked for 20 years as a foreman on the Northwestern Pacific Railroad. He also worked for seven years at St. Francis Solano Cemetery here.

He was a member of the Sonoma Druids.

He is survived by a nephew, John Tommasi, Sonoma, and a niece, Mrs. Rose Basile, also of Sonoma.

The rosary will be recited at 8 p.m. today, Thursday, at Bates, Evans and Fehrensen. A service will be held there Friday at 9 a.m., followed by a requiem mass at 9:30 at St. Francis Solano Church.

Entombment will be at Mountain Cemetery.

	Amount Paid	Balance
ce Forward		$
nt	$	$
	$	$
	$	$
	$	$
	$	$

nce
anies
ave sufficient resources Legally available to
(Firm Name of Funeral Directors)
o pay the same within ... days from date. Interest to accrue from

Signed

Address

. W. Feineman, Long Beach, California

RECORD OF FUNERAL

Total No. 10-7-185 Yearly No. .... Date of Entry October 8 1967

Name of Deceased Bartman, Richard Edward, M.D. Caucasian (What Race)

☒ Married ☐ Single ☐ Widowed ☐ Divorced

Residence Sonoma State Hospital ☑ Husband ☐ Wife ☐ Widow or .... of } Eugenie Bartman

Age of Husband or Wife (if living) .... Years

Charge to widow

Address ....

Order given by Mrs. Eugenie Bartman (or informant)

How secured —

If Veteran, Name of War WW II

Occupation Psychiatrist

Employer and Address State of Calif. - SSH (Social Security Number)

Date of Death Oct. 8 1967 about 6:45 p.m. (Mo.) (Day) (Yr.) (Hour)

Date of Birth May 5 1925 Age 42 (Mo.) (Day) (Yr.) (Yrs.) (Mos.) (Days)

Name of Father John Bartman

His Birthplace Conn.

en Name of Mother Mae Stranberg

irthplace Conn.

of Funeral Oct. 10 Wednesday 11 A.M. (Date) (Day of Week) (Hour)

es at our Chapel

man Moffat Dennis (Address)

on of the Deceased Protestant

lace Connecticut

d in the State 1½ - County 1½ (or U.S. or City or County) (Years) (Months)

of Death DOA Sonoma Valley Hosp.

of Death auto accident

butory Causes Solano & Arnold

rive

ing Physician Coroner (or Coroner)

ldress Santa Rosa

Remains to ....

Casket .... (State Color and Number)

actured by ....

ry } Santa Rosa Mem. Park

Lot No. Cremains

Grave No. held for

Section No. instructions

Complete Funeral (except outlays) $ } Casket	645	—
Burial Vault or Box (State Kind)		
Embalming Body (Name of Embalmer)		
Barber, $........ Hair Dressing, $		
Dressing Body, $........ Underwear, $		
Suit or Dress (State Kind and Color)		
Slippers, $........ Hose, $		
Folding Chairs, $........ Tarpaulin, $		
Candelabrum, $........ Candles, $		
Door Spray, $........ Gloves, $		
Funeral Car, $........ Ambulance, $		
Limousines to Cemetery .... @ $		
Extra Limousines .... @ $		
Autos to R. R. Station .... @ $		
Getting Remains from		
Taking Remains to		
Trip to Coroner's Inquest		
Delivering Box to		
Deliver Flowers to		
Removal Charges		
Procuring Burial Permit (State Number and District)		
1 Certif. Copies of Death Certificates No. (State Physician's or Coroner's)	2	
Pall Bearer Service, $........ Use of Chapel, $		
Gross Total for Sales Tax $		
Outlay for Lot		
Cremation	65	—
Flowers, $........ Palms, $........ Matting, $		
Rental of Tent, $........ of Temporary Vault, $		
Opening of Grave or Tomb		
Lining Grave, $........ Lowering Device, $		
Outlay for Shipping Charges		
Clergymen, $........ Singers, $........ Organist, $		
Railroad or Motor } Tickets, $........ Aeroplane Service, $		
Telegr., Phone, Cable or Radio Charges		
Cash Advanced		
Out of town Funeral Director's Charges		
Personal Service		
....		
.... line Death Notices in .... Papers		
(Names of Newspapers)		
Sales Tax	14	95
Total Footing of Bill $	726	95
Less 30-day discount $	47	
Balance $		
Entered into Ledger, page .... or below.		

Misc. ....

Date			Balance	Date		Amount Paid	Balance
		To Abov			To Balance Forward		$
		By Payme			By Payment	$	$
		" "			" "	$	$
		" "			" "	$	$
		" "			" "	$	$
		" "			" "	$	$

Insurance $........ Insurance Companies ....

I hereby authorize the above .... have sufficient resources Legally available to .... (Firm Name of Funeral Directors)

for the payment of aforesaid .... to pay the same within .... days from date. Interest to accrue from

maturity at the rate of .... Signed ....

Witness .... Address ....

W. Feineman, Long Beach, California

---

and farm labor
being "subtly
by the commu
He also de
of many of
including ne
"while glorif
of traveling a
verting the le
socio-politica
the ends of i
munism".

Shop at h

B

2 F

LO

TAB

Dr. Bartman killed in crash

(Continued from Page 1)

and Fiester was heading south on Arnold dr., when the accident occurred, at 6:45 p.m.

The CHP report stated that apparently Dr. Bartman failed to stop at the stop sign on Solano at Arnold and entered the intersection, where the collision occurred.

Both father and daughter were taken to Sonoma Valley Hospital, with the latter being transferred to Santa Rosa Memorial later.

DR. BARTMAN was assistant superintendent, psychiatric services, at Eldridge. He had returned here from Minnesota one-and-a-half years ago.

In Minnesota he was director, Children's Mental Health Services.

Prior to going to Minnesota in 1961, he had been a assistant superintendent at Sonoma State Hospital from July 1959 to Sept., 1961.

He was also a former clinical director at Parsons State Hospital, Kansas.

Born in Hartford, Conn. he graduated from Wesleyan University, Conn. and Harvard Medical School, Boston. He was a member of Phi Beta Kappa.

He served his internship at University Hospital of Cleveland and was a psychiatric resident at Menninger School of Psychiatry.

He was a member of the American Psychiatric Association, and a Diplomate of the American Board of Psychatry and Neurology. He was licensed to practice medicine and surgery in both Minnesota and California.

He is survived by his wife, Eugenie, and five children--Allyson, 10; Lenore, 8; Dianna, 4; Emily, 3; and Bruce, 1.

He also leaves his parents, Mr. and Mrs. John H. Bartman, and a brother, John Bartman, Jr., all of Connecticut.

Services were held at Bates, Evans and Fehrensen, with Reverend Moffat Dennis officiating. Inurnment was at Santa Rosa Memorial Park.

RECORD OF FUNERAL

Total No. 10-8-186 Yearly No. — Date of Entry October 9 1967

Name of Deceased Tommasi Valentino caucasian (What Race)

☐ Married ☒ Single ☐ Widowed ☐ Divorced

☐Husband ☐Wife ☐Widow or ... of ... Age of Husband or Wife (if living) ... Years

Residence 175 East Spain, Sonoma

Charge to John Tommasi

Address 134 E. Spain St.

Order given by above (or informant)

How secured —

If Veteran, Name of War No

Occupation Foreman / 700-12-2081 (Social Security Number)

Employer and Address Northwestern Pac. R.R.

Date of Death Oct. 9, 1967 5 p.m. (Mo.) (Day) (Yr.) (Hour)

Date of Birth Dec. 29, 1889 Age 77 (Mo.) (Day) (Yr.) (Yrs.) (Mos.) (Days)

Name of Father Ernesto Tommasi

His Birthplace Italy

Maiden Name of Mother Colambina Del Bucchia

Her Birthplace Italy

Date of Funeral Oct. 13, 1967 9:30 A.M. (Date) (Day of Week) (Hour)

Services at St. Francis Solano

Clergyman Father Roberto (Address)

Religion of the Deceased R. Catholic

Birthplace Italy

Resided in the State 40 - County 56 (or U.S. or City or County) (Years) (Months)

Place of Death Sonoma Valley Hosp.

Cause of Death Carcinoma of pancreas

Contributory Causes metastatic

Certifying Physician Chas. R. Focarini M.D. (or Coroner)

His Address Sonoma

Motor / Ship Remains to

Size of Casket (State Color and Number)

Manufactured by

Cemetery ~~Crematory~~ Mountain Cem., Sonoma

Diagram of Lot or Vault

Lot No.

Grave No.

Section No.

Block No.

Owner

Misc.

Complete Funeral (except outlays) $		
Casket	942	—
Burial Vault or Box (State Kind)		
Embalming Body (Name of Embalmer)		
Barber, $ Hair Dressing, $		
Dressing Body, $ Underwear, $		
Suit or Dress (State Kind and Color)		
Slippers, $ Hose, $		
Folding Chairs, $ Tarpaulin, $		
Candelabrum, $ Candles, $		
Door Spray, $ Gloves, $		
Funeral Car, $ Ambulance, $		
Limousines to Cemetery @ $		
Extra Limousines @ $		
Autos to R. R. Station @ $		
Getting Remains from		
Taking Remains to		
Trip to Coroner's Inquest		
Delivering Box to		
Deliver Flowers to		
Removal Charges		
Procuring Burial Permit (State Number and District)		
2 Certif. Copies of Death Certificates No. (State Physician's or Coroner's)	4	
Pall Bearer Service, $ Use of Chapel, $		
Gross Total for Sales Tax $		
Outlay for Lot		
Cremation		
Flowers, $ Palms, $ Matting, $		
Rental of Tent, $ of Temporary Vault, $		
Opening of Grave or Tomb		
Lining Grave, $ Lowering Device, $		
Outlay for Shipping Charges		
Clergymen, $ Singers, $ Organist, $	25	—
Railroad or Motor Tickets, $ Aeroplane Service, $		
Telegr., Phone, Cable or Radio Charges		
Cash Advanced		
Out of town Funeral Director's Charges		
Personal Service		
line Death Notices in Papers (Names of Newspapers)		
Sales Tax	21	98
Total Footing of Bill $	992	98
Less 30 day disc. $	63	—
Balance $		

Entered into Ledger, page ... or below.

Misc.

	Amount Paid	Balance
ce Forward		$
nt	$	$
	$	$
	$	$
	$	$
	$	$

nce

anies

ave sufficient resources Legally available to (Firm Name of Funeral Directors)

o pay the same within ... days from date. Interest to accrue from

Signed

Address

. W. Feineman, Long Beach, California

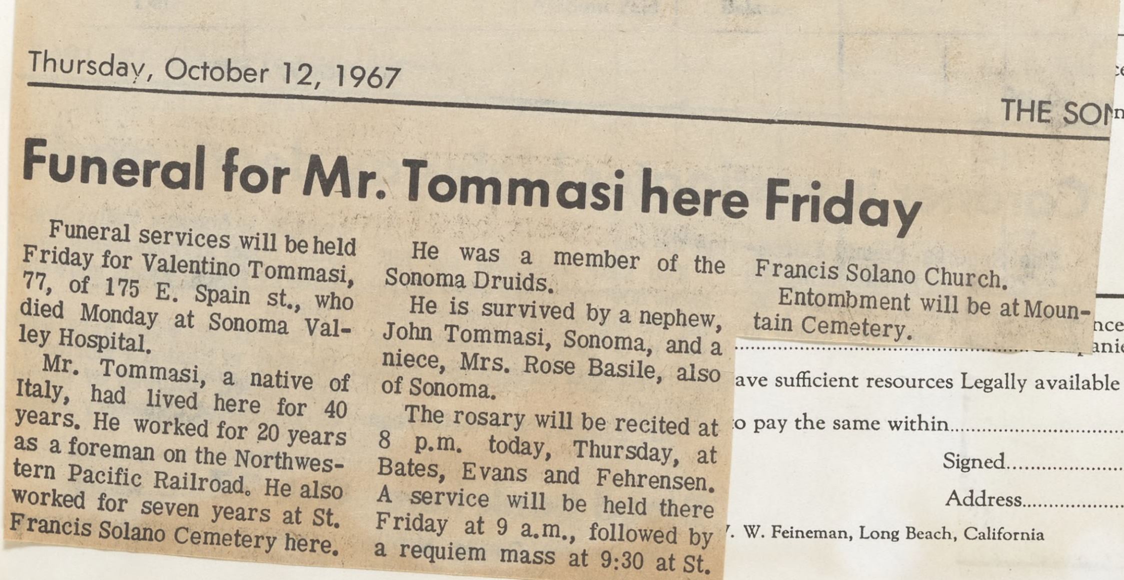

Thursday, October 12, 1967

THE SON

Funeral for Mr. Tommasi here Friday

Funeral services will be held Friday for Valentino Tommasi, 77, of 175 E. Spain st., who died Monday at Sonoma Valley Hospital.

Mr. Tommasi, a native of Italy, had lived here for 40 years. He worked for 20 years as a foreman on the Northwestern Pacific Railroad. He also worked for seven years at St. Francis Solano Cemetery here.

He was a member of the Sonoma Druids.

He is survived by a nephew, John Tommasi, Sonoma, and a niece, Mrs. Rose Basile, also of Sonoma.

The rosary will be recited at 8 p.m. today, Thursday, at Bates, Evans and Fehrensen. A service will be held there Friday at 9 a.m., followed by a requiem mass at 9:30 at St. Francis Solano Church.

Entombment will be at Mountain Cemetery.

RECORD OF FUNERAL

Total No. 10-9-187 Yearly No. Date of Entry October 11 1967

Name of Deceased Hitchcox, Dorothy P. Caucasian (What Race)

☒ Married ☐ Single ☐ Widowed ☐ Divorced

Residence 344 El Castillo Vista, Sonoma ☒Husband ☐Wife ☐Widow of Donald W. Hitchcox

Age of Husband or Wife (if living) Years

Charge to Husband

Address

Order given by Donald W. Hitchcox (or informant)

How secured

If Veteran, Name of War no

Occupation Psych Tech Trainee 268-09-1763 (Social Security Number)

Employer and Address State of Calif

Date of Death Oct. 11, 1967 3 p.m. (Mo.) (Day) (Yr.) (Hour)

Date of Birth Oct. 6, 1911 (Mo.) (Day) (Yr.) Age 56 (Yrs.) (Mos.) (Days)

Name of Father Homer Palmer

His Birthplace Ohio

Maiden Name of Mother Myrtle James

Her Birthplace Ohio

Date of Funeral Oct. 16 Monday (Date) (Day of Week) (Hour) M.

Services at Chapel of Sunset Mausoleum

Clergyman Berkeley (Address)

Religion of the Deceased

Birthplace Ohio

Resided in the State 6 mos. County 24 (or U.S. of City or County) (Years) (Months)

Place of Death Sonoma Valley Hospital

Cause of Death P.M.

Contributory Causes

Certifying Physician Dr. Cox (or Coroner)

His Address

Motor / Ship Remains to

Size of Casket (State Color and Number)

Manufactured by

Cemetery / Crematory Sunset Mausoleum, Berkeley

Diagram of Lot or Vault

Lot No. Entombment

Grave No.

Section No.

Bloc

Ow

Complete Funeral (except outlays) $		
Casket		
Burial Vault or Box (State Kind)		
Embalming Body (Name of Embalmer)	65	—
Barber, $ Hair Dressing, $		
Dressing Body, $ Underwear, $		
Suit or Dress (State Kind and Color)		
Slippers, $ Hose, $		
Folding Chairs, $ Tarpaulin, $		
Candelabrum, $ Candles, $		
Door Spray, $ Gloves, $		
Funeral Car, $ Ambulance, $		
Limousines to Cemetery @ $		
Extra Limousines @ $		
Autos to R. R. Station @ $		
Getting Remains from		
Taking Remains to		
Trip to Coroner's Inquest		
Delivering Box to		
Deliver Flowers to		
Removal Charges		
Procuring Burial Permit (State Number and District)		
Certif. Copies of Death Certificates No. (State Physician's or Coroner's)		
Pall Bearer Service, $ Use of Chapel, $		
Gross Total for Sales Tax $		
Outlay for Lot		
Cremation		
Flowers, $ Palms, $ Matting, $		
Rental of Tent, $ of Temporary Vault, $		
Opening of Grave or Tomb		
Lining Grave, $ Lowering Device, $		
Outlay for Shipping Charges		
Clergymen, $ Singers, $ Organist, $		
Railroad or Motor Tickets, $ Aeroplane Service, $		
Telegr., Phone, Cable or Radio Charges		
Cash Advanced		
Out of town Funeral Director's Charges		
Personal Service		
line Death Notices in Papers (Names of Newspapers)		
Sales Tax		
Total Footing of Bill $	65	—
ess $		
Balance $		

ntered into Ledger, page or below.

Misc. Paid

Dorothy Hitchcox

SONOMA — Funeral services will be held Monday for Mrs. Dorothy Hitchcox, 56, who died Wednesday in a Sonoma hospital after a short illness.

Mrs. Hitchcox was a native of Ohio. She lived in Sonoma for five months and made her home in Moon Valley. She was a psychiatric trainee at Sonoma State Hospital.

She was a member of California State Employees Association, and a member of the First Baptist Church in Richmond.

She is survived by her husband, Donald W. Hitchcox, Sonoma; her daughters, Ardala D'Hernandez of San Diego; Dora Lindstrom of San Pablo; a sister, Mrs. Nellie Meyers of Cincinnati, Ohio; a brother, Walter Palmer, Saudi Arabia, and five grandchildren.

Friends may call at the Ellis Olson Mortuary, San Pablo ave., Albany, until noon Monday. Funeral services will be held at the Chapel of Sunset Mausoleum, Berkeley.

Mrs. H

Funeral s Monday for cox, 56, w Valley Hosp

A psychiatric technician trainee at Sonoma State Hospital, Mrs. Hitchcox had been here for only five months. She lived at Moon Valley. She was born in Ohio.

She was a member of the California State Employees Association and of the First Baptist Church in Richmond.

She is survived by her husband, Donald W. Hitchcox, Sonoma; her daughters, Ardala D'Hernandez, San Diego; Dora Lindstrom, San Pablo; a sister, Mrs. Nellie Meyers, Ohio; a brother, Walter Palmer, Saudi Arabia; and five grandchildren.

A San Pablo mortuary was in charge of funeral services,

N STEAK
STEAK

ove Balance

ment

Date			Amount Paid		Balance	
		To Balance Forward			$	
		By Payment	$		$	
		" "	$		$	
		" "	$		$	
		" "	$		$	
		" "	$		$	

Nan Lodg

Insurance Companies

e Funeral, and I h nt resources Legally available to (Firm Name of Funeral Directors)

d sum, and I here ame within days from date. Interest to accrue from

% per an

Signed

Address

, Long Beach, California

RECORD OF FUNERAL

Total No. 10-10-188 Yearly No. Date of Entry October 13 1967

Name of Deceased Therkildsen ~~Thomas~~ Florence caucasian (What Race)

☐ Married ☐ Single ☒ Widowed ☐ Divorced

☐Husband ☐Wife ☐Widow of Age of Husband or Wife (if living) Years

Residence 2244 Sobre Vista Dr., Sonoma

Charge to Daphne - S F Funeral Serv.

Address S F.

Order given by (or informant) Christina Mortensen

How secured same address (daughter)

If Veteran, Name of War no

Occupation Housewife (Social Security Number)

Employer and Address

Date of Death (Mo.) (Day) (Yr.) (Hour) Oct. 13 1967 8:15 a.m.

Date of Birth (Mo.) (Day) (Yr.) Aug. 14 1907 Age (Yrs.) (Mos.) (Days) 60

Name of Father Geo. Hansen

His Birthplace Denmark

Maiden Name of Mother Christina Bigandt

Her Birthplace Denmark

Date of Funeral (Date) (Day of Week) (Hour) Oct. 17 Tuesday 1 P. M.

Services at Daphne - S F Fun. Serv

Clergyman (Address)

Religion of the Deceased

Birthplace Washington

Resided in the State (or U.S. or City or County) (Years) (Months) 4 yrs Co. 44

Place of Death at home

Cause of Death coronary thrombosis

Contributory Causes with acute infarction

Certifying Physician (or Coroner) Coroner

His Address Santa Rosa

Motor / Ship Remains to

Size of Casket (State Color and Number)

Manufactured by

Cemetery / Crematory Valley Cem., Sonoma

Diagram of Lot or Vault

Lot No.

Grave No.

Section No.

Block No.

Owner

Complete Funeral (except outlays)	$
Casket	
Burial Vault or Box (State Kind)	
Embalming Body (Name of Embalmer)	
Barber, $ Hair Dressing, $	
Dressing Body, $ Underwear, $	
Suit or Dress (State Kind and Color)	
Slippers, $ Hose, $	
Folding Chairs, $ Tarpaulin, $	
Candelabrum, $ Candles, $	
Door Spray, $ Gloves, $	
Funeral Car, $ Ambulance, $	
Limousines to Cemetery @ $	
Extra Limousines @ $	
Autos to R. R. Station @ $	
Getting Remains from	
Taking Remains to	
Trip to Coroner's Inquest	
Delivering Box to	
Deliver Flowers to	
Removal Charges	25 —
Procuring Burial Permit (State Number and District)	
Certif. Copies of Death Certificates No. (State Physician's or Coroner's)	
Pall Bearer Service, $ Use of Chapel, $	
Gross Total for Sales Tax	$
Outlay for Lot lowering device	15 —
Cremation	
Flowers, $ Palms, $ Matting, $	
Rental of Tent, $ of Temporary Vault, $	
Opening of Grave or Tomb	
Lining Grave, $ Lowering Device, $	
Outlay for Shipping Charges	
Clergymen, $ Singers, $ Organist, $	
Railroad or Motor Tickets, $ Aeroplane Service, $	
Telegr., Phone, Cable or Radio Charges	
Cash Advanced	
Out of town Funeral Director's Charges	
Personal Service	
line Death Notices in Papers (Names of Newspapers)	
Sales Tax	
Total Footing of Bill	$ 40 —
Less	$
Balance	$
Entered into Ledger, page or below.	

Misc. Removal to Daphne - S. F. Paid 10/13/67

THERKILDSEN, Florence—Oct. 13, 1967, Sonoma, Florence Thirkildsen, daughter of Mrs. Chistina Mortensen, sister of Ruth Salvino and Robert Mortensen, survived by five nieces and nephews; a native of Seattle, Wash.; a member of the Sonoma Valley Grange No. 407.

Services, Tuesday, 1 p.m.
daphne SFFS

Therkildsen rites Tuesday

Funeral services were held Tuesday for Mrs. Florence Therkildsen, 60, of 2244 Sobre Vista dr., who died at her home Friday.

Mrs. Therkildsen had lived here four years. She was born in Seattle, Wash.

She is survived by her daughter, Christine Mortensen; a sister, Mrs. Ruth Salvino, and a brother, Robert Mortensen.

She was a member of Sonoma Valley Grange 407.

Services were held at Daphne-San Francisco Funeral Service in that city, with burial at Sonoma Valley Cemetery.

Bates, Evans and Fehrensen were in charge of local arrangements.

			Amount Paid				Amount Paid		Balance
		ove Balance				To Balance Forward			$
		ment	$			By Payment	$		$
		" "	$			" "	$		$
		" "	$			" "	$		$
		" "	$			" "	$		$
		" "	$			" "	$		$

Insurance $ Names of Lodges Insurance Companies

I hereby authorize the above Funeral, and I hereby represent y available to (Firm Name of Funeral Directors)

for the payment of aforesaid sum, and I hereby covenant and days from date. Interest to accrue from

maturity at the rate of % per annum.

Witness s

Revi rnia

RECORD OF FUNERAL

Total No. 10-9-187 Yearly No. Date of Entry October 11 1967

Name of Deceased Hitchcox, Dorothy P. Caucasian (What Race)

☒ Married ☐ Single ☐ Widowed ☐ Divorced ☒ Husband ☐ Wife ☐ Widow of Donald W. Hitchcox

Age of Husband or Wife (if living) Years

Residence 344 El Castillo Vista, Sonoma

Charge to husband

Address

Order given by Donald W. Hitchcox (or informant)

How secured

If Veteran, Name of War no

Occupation Psych Tech Trainee 268-09-1763 (Social Security Number)

Employer and Address State of Calif

Date of Death Oct. 11, 1967 3 p.m. (Mo.) (Day) (Yr.) (Hour)

Date of Birth Oct. 6, 1911 Age 56 (Mo.) (Day) (Yr.) (Yrs.) (Mos.) (Days)

Name of Father Homer Palmer

His Birthplace Ohio

Maiden Name of Mother Myrtle James

Her Birthplace Ohio

Date of Funeral Oct 16 Monday M. (Date) (Day of Week) (Hour)

Services at Chapel of Sunset Mausoleum

Clergyman Berkeley (Address)

Religion of the Deceased

Birthplace Ohio

Resided in the State 6 mos. County 24 (or U.S. of City or County) (Years) (Months)

Place of Death Sonoma Valley Hospital

Cause of Death P.M.

Contributory Causes

Certifying Physician Dr. Cox (or Coroner)

His Address

Motor / Ship } Remains to

Size of Casket (State Color and Number)

Manufactured by

Cemetery / Crematory Sunset Mausoleum, Berkeley

Lot No. Entombment

Grave No.

Section No.

Bloc

Ow

Diagram of Lot or Vault

Misc. Removed

Complete Funeral (except outlays) $

Casket

Burial Vault or Box (State Kind)

Embalming Body 65 — (Name of Embalmer)

Barber, $ Hair Dressing, $

Dressing Body, $ Underwear, $

Suit or Dress (State Kind and Color)

Slippers, $ Hose, $

Folding Chairs, $ Tarpaulin, $

Candelabrum, $ Candles, $

Door Spray, $ Gloves, $

Funeral Car, $ Ambulance, $

Limousines to Cemetery @ $

Extra Limousines @ $

Autos to R. R. Station @ $

Getting Remains from

Taking Remains to

Trip to Coroner's Inquest

Delivering Box to

Deliver Flowers to

Removal Charges

Procuring Burial Permit (State Number and District)

Certif. Copies of Death Certificates No. (State Physician's or Coroner's)

Pall Bearer Service, $ Use of Chapel, $

Gross Total for Sales Tax $

Outlay for Lot

Cremation

Flowers, $ Palms, $ Matting, $

Rental of Tent, $ of Temporary Vault, $

Opening of Grave or Tomb

Lining Grave, $ Lowering Device, $

Outlay for Shipping Charges

Clergymen, $ Singers, $ Organist, $

Railroad or Motor } Tickets, $ Aeroplane Service, $

Telegr., Phone, Cable or Radio Charges

Cash Advanced

Out of town Funeral Director's Charges

Personal Service

line Death Notices in Papers (Names of Newspapers)

Sales Tax

Total Footing of Bill $ 65 —

ess $

Balance $

ntered into Ledger, page or below.

Misc. Paid

Date		Amount Paid	Balance
	To Balance Forward		$
	By Payment	$	$
	" "	$	$
	" "	$	$
	" "	$	$
	" "	$	$

ove Balance

ment

"

"

"

"

Nan Lodg

Insurance Companies

e Funeral, and I h

nt resources Legally available to (Firm Name of Funeral Directors)

d sum, and I here

ame within days from date. Interest to accrue from

% per an

Signed

Address

, Long Beach, California

Mrs. Hitchcox died at 56

Funeral services were held Monday for Mrs. Dorothy Hitchcox, 56, who died at Sonoma Valley Hospital Oct. 11.

A psychiatric technician trainee at Sonoma State Hospital, Mrs. Hitchcox had been here for only five months. She lived at Moon Valley. She was born in Ohio.

She was a member of the California State Employees Association and of the First Baptist Church in Richmond.

She is survived by her husband, Donald W. Hitchcox, Sonoma; her daughters, Ardala D'Hernandez, San Diego; Dora Lindstrom, San Pablo; a sister, Mrs. Nellie Meyers, Ohio; a brother, Walter Palmer, Saudi Arabia; and five grandchildren.

A San Pablo mortuary was in charge of funeral services, which were held at the Chapel of Sunset Mausoleum, Berkeley.

Bates, Evans and Fehrensen were in charge of local arrangements.

Dorothy Hitchcox

SONOMA — Funeral services will be held Monday for Mrs. x, 56, who died Sonoma hospillness.

was a native of in Sonoma for nade her home She was a psy- at Sonoma State Hospital.

She was a member of California State Employees Association, and a member of the First Baptist Church in Richmond.

She is survived by her husband, Donald W. Hitchcox, Sonoma; her daughters, Ardala D'Hernandez of San Diego; Dora Lindstrom of San Pablo; a sister, Mrs. Nellie Meyers of Cincinnati, Ohio; a brother, Walter Palmer, Saudi Arabia, and five grandchildren.

Friends may call at the Ellis Olson Mortuary, San Pablo ave., Albany, until noon Monday. Funeral services will be held at the Chapel of Sunset Mausoleum, Berkeley.

RECORD OF FUNERAL

Total No. 10-10-188 Yearly No. .... Date of Entry October 13 1967

Name of Deceased Therkildsen ~~Thomas~~ Florence caucasian (What Race)

☐ Married ☐ Single ☒ Widowed ☐ Divorced

☐Husband ☐Wife ☐Widow or .... of .... Age of Husband or Wife (if living) .... Years

Residence 2244 Sobre Vista Dr., Sonoma

Charge to Daphne - SF Funeral Serv.

Address S.F.

Order given by Christina Mortensen (or informant)

How secured same address (daughter)

If Veteran, Name of War no

Occupation Housewife

(Social Security Number)

Employer and Address ....

Date of Death Oct. 13 1967 8:15 a.m. (Mo.) (Day) (Yr.) (Hour)

Date of Birth Aug. 14 1907 Age 60 (Mo.) (Day) (Yr.) (Yrs.) (Mos.) (Days)

Name of Father Geo. Hansen

His Birthplace Denmark

Maiden Name of Mother Christina Bigandt

Her Birthplace Denmark

Date of Funeral Oct. 17 Tuesday 1 P. M. (Date) (Day of Week) (Hour)

Services at Daphne - S.F. Fun. Serv

Clergyman .... (Address)

Religion of the Deceased ....

Birthplace Washington

Resided in the State 4 yrs Co. 44 (or U.S. or City or County) (Years) (Months)

Place of Death at home

Cause of Death coronary thrombosis

Contributory Causes with acute infarction

Certifying Physician Coroner (or Coroner)

His Address Santa Rosa

Motor / Ship Remains to ....

Size of Casket .... (State Color and Number)

Manufactured by ....

Cemetery / Crematory Valley Cem., Sonoma

Lot No. ....

Grave No. ....

Section No. ....

Block No. ....

Owner ....

Diagram of Lot or Vault

Complete Funeral (except outlays) $		
Casket		
Burial Vault or Box (State Kind)		
Embalming Body (Name of Embalmer)		
Barber, $ ..... Hair Dressing, $		
Dressing Body, $ ..... Underwear, $		
Suit or Dress (State Kind and Color)		
Slippers, $ ..... Hose, $		
Folding Chairs, $ ..... Tarpaulin, $		
Candelabrum, $ ..... Candles, $		
Door Spray, $ ..... Gloves, $		
Funeral Car, $ ..... Ambulance, $		
Limousines to Cemetery ..... @ $		
Extra Limousines ..... @ $		
Autos to R. R. Station ..... @ $		
Getting Remains from		
Taking Remains to		
Trip to Coroner's Inquest		
Delivering Box to		
Deliver Flowers to		
Removal Charges	25	—
Procuring Burial Permit (State Number and District)		
..... Certif. Copies of Death Certificates No. (State Physician's or Coroner's)		
Pall Bearer Service, $ ..... Use of Chapel, $		
Gross Total for Sales Tax $		
Outlay for Lot lowering device	15	—
Cremation		
Flowers, $ ..... Palms, $ ..... Matting, $		
Rental of Tent, $ ..... of Temporary Vault, $		
Opening of Grave or Tomb		
Lining Grave, $ ..... Lowering Device, $		
Outlay for Shipping Charges		
Clergymen, $ ..... Singers, $ ..... Organist, $		
Railroad or Motor Tickets, $ ..... Aero-plane Service, $		
Telegr., Phone, Cable or Radio Charges		
Cash Advanced		
Out of town Funeral Director's Charges		
Personal Service		
.....		
..... line Death Notices in ..... Papers		
(Names of Newspapers)		
.....		
Sales Tax		
Total Footing of Bill $	40	—
Less $		
Balance $		
Entered into Ledger, page ..... or below.		

Misc. Removal to Daphne - S.F. Paid 10/13/67

THERKILDSEN, Florence—Oct. 13, 1967, Sonoma, Florence Thirkildsen, daughter of Mrs. Chistina Mortensen, sister of Ruth Salvino and Robert Mortensen, survived by five nieces and nephews; a native of Seattle, Wash.; a member of the Sonoma Valley Grange No. 407.

Services, Tuesday, 1 p.m.
daphne SFFS

Therkildsen rites Tuesday

Funeral services were held Tuesday for Mrs. Florence Therkildsen, 60, of 2244 Sobre Vista dr., who died at her home Friday.

Mrs. Therkildsen had lived here four years. She was born in Seattle, Wash.

She is survived by her daughter, Christine Mortensen; a sister, Mrs. Ruth Salvino, and a brother, Robert Mortensen.

She was a member of Sonoma Valley Grange 407.

Services were held at Daphne San Francisco Funeral Service in that city, with burial at Sonoma Valley Cemetery.

Bates, Evans and Fehrensen were in charge of local arrangements.

			Amount Paid	
		ove Balance		
		ment	$	
		" "	$	
		" "	$	
		" "	$	
		" "	$	

	Amount Paid	Balance
To Balance Forward		$
By Payment	$	$
" "	$	$
" "	$	$
" "	$	$
" "	$	$

Insurance $ .... Names of Lodges .... Insurance Companies ....

I hereby authorize the above Funeral, and I hereby represent y available to .... (Firm Name of Funeral Directors)

for the payment of aforesaid sum, and I hereby covenant and .... days from date. Interest to accrue from

maturity at the rate of .... % per annum. ....

Witness .... s ....

Revi rnia

RECORD OF FUNERAL

Total No. 10-11-189 Yearly No. .... Date of Entry October 14 19 67

Name of Deceased Gagner, Wilfred Joseph Caucasian (What Race)

☑ Married ☐ Single ☐ Widowed ☐ Divorced

☑ Husband ☐ Wife ☐ Widow } or .... of } Gertrude M. Gagner

Residence 128 - 4th St. East, Sonoma

Age of Husband or Wife (if living) .... Years

Charge to widow

Address ....

Order given by Gertrude M. Gagner (or informant)

How secured same

If Veteran, Name of War no

Occupation Taxi driver 558-05-8362 (Social Security Number)

Employer and Address Luxor Cab Co. S.F.

Date of Death Oct. 14 1967 10:45 p.m. (Mo.) (Day) (Yr.) (Hour)

Date of Birth Sept. 29 1890 (Mo.) (Day) (Yr.) Age 77 (77) (Yrs.) (Mos.) (Days)

Name of Father Moses Gagner

His Birthplace unknown

Maiden Name of Mother Mary Knight

Her Birthplace unknown

Date of Funeral Oct. 18 Wednesday 11 a. M. (Date) (Day of Week) (Hour)

Services at Valley Cemetery - Graveside

Clergyman Jehovah's Witness

(Address) Mr. Sidney Mills

Religion of the Deceased ....

Birthplace Oswego, New York

Resided in the State 15 yrs County 42 (or U.S. or City or County) (Years) (Months)

Place of Death Sonoma Valley Hosp. Conv. Hosp.

Cause of Death cerebro-vascular accident

Contributory Causes Hypertensive Cardio vascular disease

Certifying Physician Dr. Edwin A. Rose (or Coroner)

His Address Glen Ellen

Motor / Ship } Remains to ....

Size of Casket .... (State Color and Number)

Manufactured by ....

Cemetery / Crematory } ....

Lot No. ....

Grave No. ....

Section No. ....

Block No. ....

Owner ....

Diagram of Lot or Vault

	$	
Complete Funeral (except outlays) }		
Casket	400	–
Burial Vault or Box (State Kind)		
Embalming Body (Name of Embalmer)		
Barber, $ ...... Hair Dressing, $		
Dressing Body, $ ...... Underwear, $		
Suit or Dress (State Kind and Color)		
Slippers, $ ...... Hose, $		
Folding Chairs, $ ...... Tarpaulin, $		
Candelabrum, $ ...... Candles, $		
Door Spray, $ ...... Gloves, $		
Funeral Car, $ ...... Ambulance, $		
Limousines to Cemetery ...... @ $		
Extra Limousines ...... @ $		
Autos to R. R. Station ...... @ $		
Getting Remains from		
Taking Remains to		
Trip to Coroner's Inquest		
Delivering Box to		
Deliver Flowers to		
Removal Charges		
Procuring Burial Permit (State Number and District)		
6 Certif. Copies of Death Certificates No. (State Physician's or Coroner's)	12	–
Pall Bearer Service, $ ...... Use of Chapel, $		
Gross Total for Sales Tax $		
Outlay for Lot		
Cremation		
Flowers, $ ...... Palms, $ ...... Matting, $		
Rental of Tent, $ ...... of Temporary Vault, $		
Opening of Grave or Tomb		
Lining Grave, $ ...... Lowering Device, $		
Outlay for Shipping Charges		
Clergymen, $ ...... Singers, $ ...... Organist, $		
Railroad or Motor } Tickets, $ ...... Aeroplane Service, $		
Telegr., Phone, Cable or Radio Charges		
Cash Advanced		
Out of town Funeral Director's Charges		
Personal Service		
....		
...... line Death Notices in ...... Papers		
Chron. Examiner (Names of Newspapers)	22	50
....		
....		
Sales Tax	10	–
Total Footing of Bill $	469	50
Less – $	25	–
Balance $	444	50
Entered into Ledger, page ...... or below.		

Misc. Paid

	Amount Paid	Balance	Date		Amount Paid	Balance
ove Balance		$		To Balance Forward		$
nent	$	$		By Payment	$	$
	$	$		" "	$	$
	$	$		" "	$	$
	$	$		" "	$	$
	$	$		" "	$	$

Names of Lodges .... Insurance Companies ....

e Funeral, and I hereby represent that I have sufficient resources Legally available to .... (Firm Name of Funeral Directors)

d sum, and I hereby covenant and agree to pay the same within .... days from date. Interest to accrue from .... % per annum.

Signed ....

Address ....

Revised by W. W. Feineman, Long Beach, California

Mr. Gagner dead at 77

Wilfred J. Gagner, a Sonoma resident for 15 years, died at a resthome here Saturday at the age of 77.

Mr. Gagner lived at 128 Fourth st. east. He was a taxi-driver in San Francisco for 32 years and a member of the International Brotherhood of Teamsters and Chauffeurs, Local 265, San Francisco. He was born in Oswego, New York.

He is survived by his wife, Mrs. Gertrude M. Gagner, of Sonoma, and a sister, Mrs. Angie Wilcox, of Washington.

Graveside services were held at Valley Cemetery with Jehovah's Witnesses officiating. Arrangements were made by Bates, Evans and Fehrensen.

RECORD OF FUNERAL

Total No. 10-12-190 Yearly No. ....

Date of Entry October 15 1967

Name of Deceased Morris, Frank

☑ Married ☐ Single ☐ Widowed ☐ Divorced

Caucasian (What Race)

☑ Husband ☐ Wife ☐ Widow or of Daisy Morris

Age of Husband or Wife (if living) .... Years

Residence 680 Calla del Monte, Sonoma

Charge to Daisy Morris - widow

Address same

Order given by above (or informant)

How secured ....

If Veteran, Name of War no

Occupation R.R. brakeman 545-07-0818 (Social Security Number)

Employer and Address Southern Pacific

Date of Death Oct. 15 1967 9:15 a.m. (Mo.) (Day) (Yr.) (Hour)

Date of Birth Feb. 8 1899 (Mo.) (Day) (Yr.) Age 68 (Yrs.) (Mos.) (Days)

Name of Father Jesse Morris

His Birthplace Indiana

Maiden Name of Mother Elizabeth Raiser

Her Birthplace Indiana

Date of Funeral Oct. 18 Wednesday 2 P. M. (Date) (Day of Week) (Hour)

Services at our Chapel

Clergyman Dr. Harold Hewitt (Address)

Religion of the Deceased Protestant

Birthplace Glenville, Indiana

Resided in the State 4 yrs. Co. 43 (or U.S. or City or County) (Years) (Months)

Place of Death Sonoma Valley Hosp.

Cause of Death ....

Contributory Causes ....

....

Certifying Physician Dr. Loder (or Coroner)

His Address Sonoma

Motor / Ship Remains to ....

Size of Casket .... (State Color and Number)

Manufactured by ....

Cemetery / ~~Crematory~~ Valley Cemetery, Sonoma

Lot No. 1

Grave No. ....

Section No. ....

Block No. ....

Owner ....

Diagram of Lot or Vault

Misc. ....

Complete Funeral (except outlays) $		
Casket	645	—
Burial Vault or Box (State Kind)		
Embalming Body (Name of Embalmer)		
Barber, $ .... Hair Dressing, $		
Dressing Body, $ .... Underwear, $		
Suit or Dress (State Kind and Color)		
Slippers, $ .... Hose, $		
Folding Chairs, $ .... Tarpaulin, $		
Candelabrum, $ .... Candles, $		
Door Spray, $ .... Gloves, $		
Funeral Car, $ .... Ambulance, $		
Limousines to Cemetery .... @ $		
Extra Limousines .... @ $		
Autos to R. R. Station .... @ $		
Getting Remains from		
Taking Remains to		
Trip to Coroner's Inquest		
Delivering Box to		
Deliver Flowers to		
Removal Charges		
Procuring Burial Permit (State Number and District)		
4 Certif. Copies of Death Certificates No. (State Physician's or Coroner's)	8	
Pall Bearer Service, $ .... Use of Chapel, $		
Gross Total for Sales Tax $		
Outlay for Lot		
Cremation		
Flowers, $ .... Palms, $ .... Matting, $		
Rental of Tent, $ .... of Temporary Vault, $		
Opening of Grave or Tomb		
Lining Grave, $ .... Lowering Device, $		
Outlay for Shipping Charges		
Clergymen, $ .... Singers, $ .... Organist, $	15	—
Railroad or Motor Tickets, $ .... Aeroplane Service, $		
Telegr., Phone, Cable or Radio Charges		
Cash Advanced		
Out of town Funeral Director's Charges		
Personal Service		
....		
.... line Death Notices in .... Papers		
(Names of Newspapers)		
....		
Sales Tax	14	75
Total Footing of Bill $	682	95
Less 30-day discount $	47	—
Balance $		
Entered into Ledger, page .... or below.		

Frank Morris

BOYES SPRINGS — Funeral services will be at 2 p.m. tomorrow for Frank R. Morris, 68, who died Sunday in a Sonoma hospital after a brief illness.

A native of Indiana, he lived in Sonoma Valley four years, making his home at 680 Calle Del Monte. He was a retired Southern Pacific railroad employe.

He is survived by his wife, Daisy Morris, Boyes Springs, by his daughters, Glenna Morris, Sunnyvale, and Alma Binsmore, Larkspur, and by 10 grandchildren.

Services will be held at the chapel of Bates, Evans and Fehrensen with Dr. Harold Hewitt officiating. Purial will be at Valley Cemetery.

Last rites for Mr. Morris

Funeral services were held yesterday for Frank R. Morris, 68, a retired railroad brakeman, who died Sunday at Sonoma Valley Hospital after a brief illness.

Mr. Morris formerly worked for the Southern Pacific. He lived at 680 Calle del Monte, Boyes Springs, and had been a resident here for four years.

He was born in Glenville, Indiana.

He is survived by his wife, Mrs. Daisy Morris, of Boyes; his daughters, Glenna Morris, Sunnyvale, and Alma Dinsmore, Larkspur; and 10 grandchildren.

Dr. Harold Hewitt, of the Sonoma Methodist Church, officiated at the services, which were held at Bates, Evans and Fehrensen. Burial was at Valley Cemetery.

	Amount Paid	Balance
To Balance Forward		$
By Payment	$	$
" "	$	$
" "	$	$
" "	$	$
" "	$	$

Insurance Companies ....

have sufficient resources Legally available to .... (Firm Name of Funeral Directors)

to pay the same within .... days from date. Interest to accrue from

Signed ....

Address ....

RECORD OF FUNERAL

Total No. 10-13-191 Yearly No. .... Date of Entry October 15 1967

Name of Deceased Shubin, Pauline caucasian (What Race)

☐ Married ☐ Single ☐ Widowed ☐ Divorced

☐Husband ☐Wife ☐Widow of .... of .... Age of Husband or Wife (if living) .... Years

Residence 18805 Orange ave., Sonoma

Charge to daughter

Address ....

Order given by Pearl Bushneff-daughter (or informant)

How secured same address

If Veteran, Name of War no

Occupation Housewife 546-18-1251 (Social Security Number)

Employer and Address self

Date of Death Oct. 15, 1967 2:30pm (Mo.) (Day) (Yr.) (Hour)

Date of Birth April 24 1891 (Mo.) (Day) (Yr.) Age 76 (Yrs.) (Mos.) (Days)

Name of Father Nichols Seminoff

His Birthplace Russia

Maiden Name of Mother Dorothy (unk.)

Her Birthplace unknown

Date of Funeral Oct. 17 Tuesday 2:30 PM. (Date) (Day of Week) (Hour)

Services at Daphnes, San Francisco

Clergyman .... (Address)

Religion of the Deceased Russian Orthodox

Birthplace Russia

Resided in the State 22 - County 54 (or U.S. or City or County) (Years) (Months)

Place of Death Sonoma Valley Hosp.

Cause of Death ....

Contributory Causes ....

Certifying Physician Dr Wayne M. Craven (or Coroner)

His Address Sonoma

Motor / Ship } Remains to ....

Size of Casket .... (State Color and Number)

Manufactured by ....

Cemetery ~~Crematory~~ } Malakon Cem., Colma

Diagram of Lot or Vault

Lot No. ....

Grave No. ....

Section No. ....

Block No. ....

Owner ....

Misc. ....

Complete Funeral (except outlays)	$	
Casket	645	—
Burial Vault or Box (State Kind)		
Embalming Body (Name of Embalmer)		
Barber, $ ..... Hair Dressing, $		
Dressing Body, $ ..... Underwear, $		
Suit or Dress (State Kind and Color)		
Slippers, $ ..... Hose, $		
Folding Chairs, $ ..... Tarpaulin, $		
Candelabrum, $ ..... Candles, $		
Door Spray, $ ..... Gloves, $		
Funeral Car, $ ..... Ambulance, $		
Limousines to Cemetery ..... @ $		
Extra Limousines ..... @ $		
Autos to R. R. Station ..... @ $		
Getting Remains from		
Taking Remains to		
Trip to Coroner's Inquest		
Delivering Box to		
Deliver Flowers to		
Removal Charges		
Procuring Burial Permit (State Number and District)		
Certif. Copies of Death Certificates No. (State Physician's or Coroner's)		
Pall Bearer Service, $ ..... Use of Chapel, $		
Gross Total for Sales Tax ..... $		
Outlay for Lot		
Cremation		
Flowers, $ ..... Palms, $ ..... Matting, $		
Rental of Tent, $ ..... of Temporary Vault, $		
Opening of Grave or Tomb		
Lining Grave, $ ..... Lowering Device, $		
Outlay for Shipping Charges		
Clergymen, $ ..... Singers, $ ..... Organist, $		
Railroad or Motor } Tickets, $ ..... Aeroplane Service, $		
Telegr., Phone, Cable or Radio Charges		
Cash Advanced		
Out of town Funeral Director's Charges		
Personal Service		
....		
..... line Death Notices in ..... Papers		
(Names of Newspapers) Press Democrat	6	—
....		
Sales Tax	14	95
Total Footing of Bill $	665	95
Less Less service chg. $	75	—
Balance $	590	95
Entered into Ledger, page ..... or below.		

Misc. No chg for transportation to S.F.

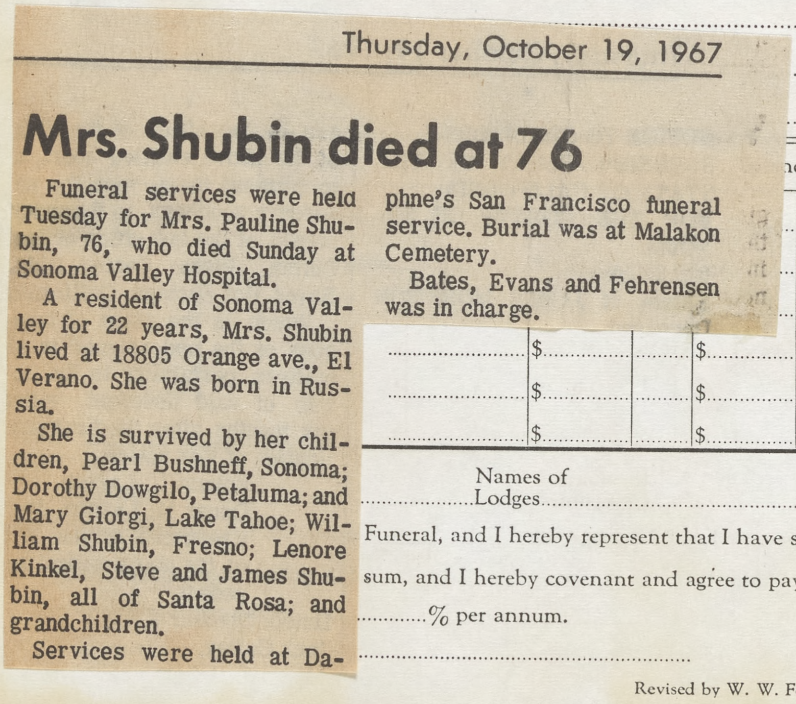

Thursday, October 19, 1967

Mrs. Shubin died at 76

Funeral services were held Tuesday for Mrs. Pauline Shubin, 76, who died Sunday at Sonoma Valley Hospital.

A resident of Sonoma Valley for 22 years, Mrs. Shubin lived at 18805 Orange ave., El Verano. She was born in Russia.

She is survived by her children, Pearl Bushneff, Sonoma; Dorothy Dowgilo, Petaluma; and Mary Giorgi, Lake Tahoe; William Shubin, Fresno; Lenore Kinkel, Steve and James Shubin, all of Santa Rosa; and grandchildren.

Services were held at Daphne's San Francisco funeral service. Burial was at Malakon Cemetery.

Bates, Evans and Fehrensen was in charge.

nce	Date			Amount Paid		Balance	
			To Balance Forward			$	
			By Payment	$		$	
			" "	$		$	
	$		$	" "	$		$	
	$		$	" "	$		$	
	$		$	" "	$		$	

Names of Lodges .... Insurance Companies ....

Funeral, and I hereby represent that I have sufficient resources Legally available to .... (Firm Name of Funeral Directors)

sum, and I hereby covenant and agree to pay the same within .... days from date. Interest to accrue from

........% per annum.

Signed ....

Address ....

Revised by W. W. Feineman, Long Beach, California

RECORD OF FUNERAL

Total No. 10-14-192 Yearly No. Date of Entry October 23 1967

Name of Deceased Fantozzi, Alfred C. Caucasian (What Race)

☑ Married ☐ Single ☐ Widowed ☐ Divorced ☑ Husband ☐ Wife ☐ Widow or of } Marian Fantozzi

Residence 1345 Napa Rd, Sonoma

Age of Husband or Wife (if living) 47 Years

Charge to Marion Fantozzi

Address same

above

(or informant)

f War No

Construction 549-44-7338 (Social Security Number)

ess P G & E

Oct. 22 1967 1:45 pm

(Mo.) (Day) (Yr.) (Hour)

c. 26, 1929 Age 37

o.) (Day) (Yr.) (Yrs.) (Mos.) (Days)

lfred Fantozzi

taly

other Emily Fantozzi

alifornia

/24 Tuesday 2 P M.

(Date) (Day of Week) (Hour)

inity Episcopal

rtin Knutsen

(Address)

ased Protestant

Jose Calif

yrs. County Life

(or U.S. or City or County) (Years) (Months)

onoma Valley Hosp.

lmonary Edema

evere Pseudomonas

Surgery for gastric hemorrhage

Dr. Wayne G Price

(or Coroner)

onoma

(State Color and Number)

ntain, Sonoma

Lot No.

Grave No.

Section No.

Block No.

Owner

Complete Funeral (except outlays) $		
Casket	942	—
Burial Vault or Box (State Kind)		
Embalming Body (Name of Embalmer)		
Barber, $ Hair Dressing, $		
Dressing Body, $ Underwear, $		
Suit or Dress (State Kind and Color)		
Slippers, $ Hose, $		
Folding Chairs, $ Tarpaulin, $		
Candelabrum, $ Candles, $		
Door Spray, $ Gloves, $		
Funeral Car, $ Ambulance, $		
Limousines to Cemetery @ $		
Extra Limousines @ $		
Autos to R. R. Station @ $		
Getting Remains from		
Taking Remains to		
Trip to Coroner's Inquest		
Delivering Box to		
Deliver Flowers to		
Removal Charges Birth cert. for		
~~Procuring Burial Permit~~ Steven Otto Fantozzi (State Number and District)	2	—
10 Certif. Copies of Death Certificates No. (State Physician's or Coroner's)	20	
Pall Bearer Service, $ Use of Chapel, $		
Gross Total for Sales Tax $		
Outlay for Lot		
Cremation		
Flowers, $ Palms, $ Matting, $		
Rental of Tent, $ of Temporary Vault, $		
Opening of Grave or Tomb		
Lining Grave, $ Lowering Device, $		
Outlay for Shipping Charges		
Clergymen, $ Singers, $ Organist, $		
Railroad or Motor } Tickets, $ Aeroplane Service, $		
Telegr., Phone, Cable or Radio Charges		
Cash Advanced		
Out of town Funeral Director's Charges		
Personal Service		
line Death Notices in Papers		
(Names of Newspapers)		
Sales Tax	21	98
Total Footing of Bill $	985	98
Less 30 day All. $	63	—
Balance $		
Entered into Ledger, page or below.		

Misc.

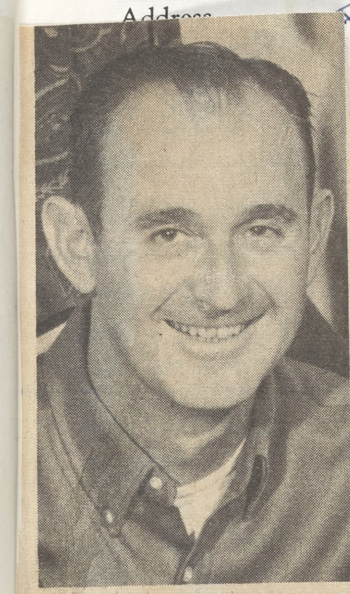

ALBERT FANTOZZI

Alfred Fantozzi, father of four, succumbs at 37

Funeral services were held on Tuesday at Trinity Episcopal Church for Alfred C. Fantozzi, 37, who died Sunday at Sonoma Valley Hospital.

Mr. Fantozzi, a brilliant young engineer who was in charge of major gas construction in 16 counties for Pacific Gas and Electric Company, had been suddenly stricken ill five weeks ago. Despite major surgery and numerous blood transfusions he failed to rally, succumbing Sunday morning.

In addition to his devoted wife, Marian, Mr. Fantozzi is survived by four children--Craig, 18; Steven, 16, Susan, 13 and Jamie, 9. The family lives at 1345 Napa road, Sonoma.

Other survivors include his parents, Mr. and Mrs. Alfred Fantozzi of Morgan Hill; a sis-

(Continued on Page 8)

He was named gas construction superintendent in PG&E's Sacramento, Stockton, Colgate, De Sabla, Drum and Shasta divisions last year, and supervised some 200 construction employees.

MR. FANTOZZI was a member of Morgan Hill Masonic Lodge No. 463 and served as treasurer for the Sonoma Valley Chapter, Order of DeMolay.

He and his family moved to Sonoma from Morgan Hill six years ago.

The services at Trinity Church on Tuesday were conducted by the Reverend Martin Knutsen, with the Bates, Evans and Fehrensen funeral home in charge of arrangements. Burial was in Mountain Cemetery, Sonoma.

Contributions to the Trinity Church Endowment Fund in memory of Alfred C. Fantozzi are requested.

	Amount Paid		Balance		Date			Amount Paid		Balance	
ve Balance			$				To Balance Forward			$	
ent	$		$				By Payment	$		$	
	$		$				" "	$		$	
	$		$				" "	$		$	
	$		$				" "	$		$	
	$		$				" "	$		$	

Names of Lodges

Insurance Companies

Funeral, and I hereby represent that I have sufficient resources Legally available to (Firm Name of Funeral Directors)

sum, and I hereby covenant and agree to pay the same within days from date. Interest to accrue from

% per annum. Signed

Address

Revised by W. W. Feineman, Long Beach, California

RECORD OF FUNERAL

Total No. 10-13-191 Yearly No. Date of Entry October 15 1967

Name of Deceased Shubin, Pauline caucasian (What Race)

☐ Married ☐ Single ☐ Widowed ☐ Divorced

Residence 18805 Orange ave., Sonoma

☐Husband ☐Wife ☐Widow } of } Age of Husband or Wife (if living) Years

Charge to daughter

Address

Order given by Pearl Bushneff-daughter (or informant)

How secured same address

If Veteran, Name of War no

Occupation Housewife 546-18-1251 (Social Security Number)

Employer and Address self

Date of Death Oct. 15, 1967 2:30pm (Mo.) (Day) (Yr.) (Hour)

Date of Birth April 24 1891 (Mo.) (Day) (Yr.) Age 76 (Yrs.) (Mos.) (Days)

Name of Father Nichols Seminoff

His Birthplace Russia

Maiden Name of Mother Dorothy (unk.)

Her Birthplace unknown

Date of Funeral Oct. 17 Tuesday 2:30 P M. (Date) (Day of Week) (Hour)

Services at Daphne's, San Francisco

Clergyman (Address)

Religion of the Deceased Russian Orthodox

Birthplace Russia

Resided in the State 22-County 54 (or U.S. or City or County) (Years) (Months)

Place of Death Sonoma Valley Hosp.

Cause of Death

Contributory Causes

Certifying Physician Dr. Wayne M. Craven (or Coroner)

His Address Sonoma

Motor } Ship } Remains to

Size of Casket (State Color and Number)

Manufactured by

Cemetery } ~~Crematory~~ } Malakon Cem., Colma

Lot No.

Grave No.

Section No.

Block No.

Owner

Diagram of Lot or Vault

Misc.

Complete Funeral (except outlays) $	
Casket	645
Burial Vault or Box (State Kind)	
Embalming Body (Name of Embalmer)	
Barber, $ Hair Dressing, $	
Dressing Body, $ Underwear, $	
Suit or Dress (State Kind and Color)	
Slippers, $ Hose, $	
Folding Chairs, $ Tarpaulin, $	
Candelabrum, $ Candles, $	
Door Spray, $ Gloves, $	
Funeral Car, $ Ambulance, $	
Limousines to Cemetery @ $	
Extra Limousines @ $	
Autos to R. R. Station @ $	
Getting Remains from	
Taking Remains to	
Trip to Coroner's Inquest	
Delivering Box to	
Deliver Flowers to	
Removal Charges	
Procuring Burial Permit (State Number and District)	
Certif. Copies of Death Certificates No. (State Physician's or Coroner's)	
Pall Bearer Service, $ Use of Chapel, $	
Gross Total for Sales Tax $	
Outlay for Lot	
Cremation	
Flowers, $ Palms, $ Matting, $	
Rental of Tent, $ of Temporary Vault, $	
Opening of Grave or Tomb	
Lining Grave, $ Lowering Device, $	
Outlay for Shipping Charges	
Clergymen, $ Singers, $ Organist, $	
Railroad or Motor } Tickets, $ Aero-plane Service, $	
Telegr., Phone, Cable or Radio Charges	
Cash Advanced	
Out of town Funeral Director's Charges	
Personal Service	
line Death Notices in Papers	
(Names of Newspapers) Press Democrat	6
Sales Tax	14
Total Footing of Bill $	665
Less Less service chg. $	75
Balance $	590
Entered into Ledger, page or below.	

Misc. No chg for transportation to S.F.

nce		Date			Amount Paid		Balance	
				To Balance Forward			$	
				By Payment	$		$	
				" "	$		$	
$	$			" "	$		$	
$	$			" "	$		$	
$	$			" "	$		$	

Names of Lodges Insurance Companies

Funeral, and I hereby represent that I have sufficient resources Legally available to (Firm Name of Funeral Directors)

sum, and I hereby covenant and agree to pay the same within days from date. Interest to accrue from

% per annum. Signed

Address

Revised by W. W. Feineman, Long Beach, California

Thursday, October 19, 1967

Mrs. Shubin died at 76

Funeral services were held Tuesday for Mrs. Pauline Shubin, 76, who died Sunday at Sonoma Valley Hospital.

A resident of Sonoma Valley for 22 years, Mrs. Shubin lived at 18805 Orange ave., El Verano. She was born in Russia.

She is survived by her children, Pearl Bushneff, Sonoma; Dorothy Dowgilo, Petaluma; and Mary Giorgi, Lake Tahoe; William Shubin, Fresno; Lenore Kinkel, Steve and James Shubin, all of Santa Rosa; and grandchildren.

Services were held at Daphne's San Francisco funeral service. Burial was at Malakon Cemetery.

Bates, Evans and Fehrensen was in charge.

19 67
sian
ce)
Years
45 –

RECORD OF FUNERAL

Total No. 10-14-192 Yearly No. Date of Entry October 23 1967

Name of Deceased Fantozzi, Alfred C. Caucasian (What Race)

☑ Married ☐ Single ☐ Widowed ☐ Divorced

Residence 1345 Napa Rd. Sonoma or ☑ Husband ☐ Wife ☐ Widow of } Maria Fantozzi Age of Husband or Wife (if living) 4 Years

Charge to Marion Fantozzi
ddress same
rder given by above (or informant)
ow secured
Veteran, Name of War No
ccupation Gas Construction 549-44-7338 (Social Security Number)
mployer and Address P G & E
ate of Death Oct. 22 1967 1:45 pm (Mo.) (Day) (Yr.) (Hour)
ate of Birth Dec. 26, 1929 Age 37 (Mo.) (Day) (Yr.) (Yrs.) (Mos.) (Days)
ame of Father Alfred Fantozzi
is Birthplace Italy
aiden Name of Mother Emily Fantozzi
er Birthplace California
ate of Funeral Oct 24 Tuesday 2 P M. (Date) (Day of Week) (Hour)
ervices at Trinity Episcopal
lergyman Martin Knutsen (Address)
Religion of the Deceased Protestant
Birthplace San Jose Calif
Resided in the State 6 yrs. County Life (or U.S. or City or County) (Years) (Months)
Place of Death Sonoma Valley Hosp.
monary Edema
evere Psudomonas
Surgery for gastric hemorrhage
Dr. Wayne G Price (or Coroner)
onoma
(State Color and Number)
ntain, Sonoma

Lot No.
Grave No.
Section No.
Block No.
Owner

Complete Funeral (except outlays) $	942	–
Casket		
Burial Vault or Box (State Kind)		
Embalming Body (Name of Embalmer)		
Barber, $ Hair Dressing, $		
Dressing Body, $ Underwear, $		
Suit or Dress (State Kind and Color)		
Slippers, $ Hose, $		
Folding Chairs, $ Tarpaulin, $		
Candelabrum, $ Candles, $		
Door Spray, $ Gloves, $		
Funeral Car, $ Ambulance, $		
Limousines to Cemetery @ $		
Extra Limousines @ $		
Autos to R. R. Station @ $		
Getting Remains from		
Taking Remains to		
Trip to Coroner's Inquest		
Delivering Box to		
Deliver Flowers to		
Removal Charges Birth cert. for		
~~Procuring Burial Permit~~ Steven Otto Fantozzi (State Number and District)	2	–
10 Certif. Copies of Death Certificates No. (State Physician's or Coroner's)	20	
Pall Bearer Service, $ Use of Chapel, $		
Gross Total for Sales Tax $		
Outlay for Lot		
Cremation		
Flowers, $ Palms, $ Matting, $		
Rental of Tent, $ of Temporary Vault, $		
Opening of Grave or Tomb		
Lining Grave, $ Lowering Device, $		
Outlay for Shipping Charges		
Clergymen, $ Singers, $ Organist, $		
Railroad or Motor } Tickets, $ Aeroplane Service, $		
Telegr., Phone, Cable or Radio Charges		
Cash Advanced		
Out of town Funeral Director's Charges		
Personal Service		
line Death Notices in Papers		
(Names of Newspapers)		
Sales Tax	21	98
Total Footing of Bill $	985	98
Less 30 day all. $	63	–
Balance $		
Entered into Ledger, page or below.		

Misc.

	Amount Paid	Balance	Date		Amount Paid	Balance
ve Balance		$		To Balance Forward		$
ent	$	$		By Payment	$	$
	$	$		" "	$	$
	$	$		" "	$	$
	$	$		" "	$	$
	$	$		" "	$	$

Names of Lodges Insurance Companies

Funeral, and I hereby represent that I have sufficient resources Legally available to (Firm Name of Funeral Directors)
sum, and I hereby covenant and agree to pay the same within days from date. Interest to accrue from
% per annum. Signed
Address

Revised by W. W. Feineman, Long Beach, California

ed Fantozzi

ntinued from Page 1)

ernice Herman, and two rs, Ronald and Mark Fan- also of Morgan Hill and l nieces and nephews. as the grandson of Mrs. Pelligrini of San Jose.

RADUATE of Live Oaks l in Morgan Hill, Mr. Fan- received his B.S. degree vil engineering from San State College in 1952, af- hich he joined PG&E.

a gas construction engi- he participated in building hundreds of miles of gas and numerous compressor ons and other associated ities.

He was named gas construction superintendent in PG&E's Sacramento, Stockton, Colgate, De Sabla, Drum and Shasta divisions last year, and supervised some 200 construction employees.

MR. FANTOZZI was a member of Morgan Hill Masonic Lodge No. 463 and served as treasurer for the Sonoma Valley Chapter, Order of DeMolay.

He and his family moved to Sonoma from Morgan Hill six years ago.

The services at Trinity Church on Tuesday were conducted by the Reverend Martin Knutsen, with the Bates, Evans and Fehrensen funeral home in charge of arrangements. Burial was in Mountain Cemetery, Sonoma.

Contributions to the Trinity Church Endowment Fund in memory of Alfred C. Fantozzi are requested.

Sono
Gro
Sonoma-Boye
DINN
that you'll
Closed Wed
–Cocktail L
Phone 938

LUNCH
DINNE
COCKTA
Lunches From
Dinners From
SUGAR 'N
13 Boyes B
Boyes Hot Sp
CLOSED MON

CHICK'N C
Delicious G
Fried Chic
TO TAKE H
8 Pieces Serve 2
12 Pieces Serve 3
16 Pieces Serve 4
20 Pieces Serve 5
24 Pieces Serve 6
Hamburgers, Frie
Shakes & Fro
18625 Sonoma
Corner So. of Fies
996-9939 Boye

GENE'S
BRANDING
RESTAUR
Lunch Spec
Daily . . . Unc
Hamburgers Best in
Steak Sandwich N.Y
BREAKFAST ANY
If you haven't tried
come on in. We gua
you'll be back!
Hours: 11 A.M. To
CLOSED WEDN
201 W. Napa St.
938-4144

6
4
5
5
0
tion

RECORD OF FUNERAL

Total No. 10-15-193 Yearly No.

Date of Entry October, 23 1967

Name of Deceased Davis, Elizabeth

Caucasian (What Race)

☐ Married ☐ Single ☑ Widowed ☐ Divorced

☐Husband ☐Wife ☐Widow } of ... of

Age of Husband or Wife (if living) ... Years

Residence Street not known, Santa Rosa

Charge to

Address

Order given by Mrs H. C. Potterf - daughter (or informant)

How secured 945 W. 17th St Eugene, Ore.

If Veteran, Name of War no

Occupation Housewife 543-60-5012 (Social Security Number)

Employer and Address self

Date of Death Oct. 23, 1967 9:30 A.M. (Mo.) (Day) (Yr.) (Hour)

Date of Birth Dec. 13 1878 Age 88 (Mo.) (Day) (Yr.) (Yrs.) (Mos.) (Days)

Name of Father Samuel P. Hastings

His Birthplace unknown

Maiden Name of Mother "

Her Birthplace "

Date of Funeral Oct 28 Saturday 3 P. M. (Date) (Day of Week) (Hour)

Services at Chapel of Chimes, Santa Rosa

Clergyman Paul Fehrensen, Jr. (Address)

Religion of the Deceased

Birthplace California

Resided in the State County-life Life (or U.S. or City or County) (Years) (Months)

Place of Death Hacienda Conv. Hosp.

Cause of Death Respiratory failure

Contributory Causes Pneumonia

Certifying Physician McCormick (?) (or Coroner)

His Address Box 51, Glen Ellen

Motor } Ship } Remains to

Size of Casket (State Color and Number)

Manufactured by

Cemetery } Crematory } Chapel of the Chimes S.R.

Lot No.

Grave No.

Section No.

Block No.

Owner

Complete Funeral (except outlays) } $		
Casket	489	–
Burial Vault or Box (State Kind)		
Embalming Body (Name of Embalmer)		
Barber, $ Hair Dressing, $		
Dressing Body, $ Underwear, $		
Suit or Dress (State Kind and Color)		
Slippers, $ Hose, $		
Folding Chairs, $ Tarpaulin, $		
Candelabrum, $ Candles, $		
Door Spray, $ Gloves, $		
Funeral Car, $ Ambulance, $		
Limousines to Cemetery @ $		
Extra Limousines @ $		
Autos to R. R. Station @ $		
Getting Remains from		
Taking Remains to		
Trip to Coroner's Inquest		
Delivering Box to		
Deliver Flowers to		
Removal Charges		
Procuring Burial Permit (State Number and District)		
1 Certif. Copies of Death Certificates No. (State Physician's or Coroner's)	2	–
Pall Bearer Service, $ Use of Chapel, $		
Gross Total for Sales Tax $		
Outlay for Lot		
Cremation		
Flowers, $ Palms, $ Matting, $	15	75
Rental of Tent, $ of Temporary Vault, $		
Opening of Grave or Tomb		
Lining Grave, $ Lowering Device, $		
Outlay for Shipping Charges		
Clergymen, $ Singers, $ Organist, $		
Railroad or Motor { Tickets, $ Aeroplane Service, $		
Telegr., Phone, Cable or Radio Charges		
Cash Advanced		
Out of town Funeral Director's Charges		
Personal Service		
line Death Notices in Papers (Names of Newspapers)		
Sales Tax	12	20
Total Footing of Bill $	518	95
Less none $		
Balance $		
Entered into Ledger, page or below.		

Misc.

	Amount Paid		Balance		Date			Amount Paid		Balance	
ve Balance			$				To Balance Forward			$	
nent	$		$				By Payment	$		$	
	$		$				" "	$		$	
	$		$				" "	$		$	
	$		$				" "	$		$	
	$		$				" "	$		$	

Names of Lodges

Insurance Companies

e Funeral, and I hereby represent that I have sufficient resources Legally available to (Firm Name of Funeral Directors)

d sum, and I hereby covenant and agree to pay the same within days from date. Interest to accrue from

% per annum.

Signed

Address

Revised by W. W. Feineman, Long Beach, California

Mrs. Davis, of Glen Ellen, died at 88

Funeral services will be held Saturday for Mrs. Elizabeth Davis, 88, who died Monday at the Sonoma rest home after a long illness.

Mrs. Davis was a native of Glen Ellen and a lifelong resident of Sonoma County.

She is survived by five daughters and two sons. They are: Mrs. Alberta McElroy, and Mrs. Coak Potterf, of Oregon; Mrs. James Hester, Santa Rosa; Mrs. Ivan Dentil; and Mrs. Ruby Graham, also of Oregon; Sylvan Davis, Washington, and Orville Davis, New Mexico.

Services are set for 3 p.m. at the Chapel of the Chimes, Santa Rosa, under the direction of Bates, Evans and Fehrensen. Inurnment will follow. Contributions to the Heart Fund are preferred.

RECORD OF FUNERAL

Total No. 10-16-194 Yearly No. Date of Entry October 24 1967

Name of Deceased Robertson, Sadie I. (AKA Cary) caucasian (What Race)

☐ Married ☐ Single ☑ Widowed ☐ Divorced

☐Husband ☐Wife ☐Widow or ... of } ... Age of Husband or Wife (if living) ... Years

Residence 664-2nd St. East, Sonoma

Charge to Trust Fund

Address

Order given by Sadie Wilson Niece (or informant)

How secured 19925 Broadway, Sonoma

If Veteran, Name of War no

Occupation Housewife 561-52-4310 (Social Security Number)

Employer and Address self

Date of Death Oct 24 1967 4:15 pm (Mo.) (Day) (Yr.) (Hour)

Date of Birth Dec. 23 1879 Age 87 (Mo.) (Day) (Yr.) (Yrs.) (Mos.) (Days)

Name of Father Samuel J. Agnew

His Birthplace Virginia

Maiden Name of Mother Emmalinda Champlin

Her Birthplace Illinois

Date of Funeral Oct 27 Friday 8 P.M. (Date) (Day of Week) (Hour)

Services at our Chapel

Clergyman Dr. Harold Hewitt (Address)

Religion of the Deceased Methodist

Birthplace Sonoma Calif.

Resided in the State County-life life (or U.S. or City or County) (Years) (Months)

Place of Death London House

Cause of Death Dehydration +

Contributory Causes Cachexia

Complications of CVA

Certifying Physician Dr. Earl C Foder (or Coroner)

His Address Sonoma

Motor / Ship } Remains to

Size of Casket (State Color and Number)

Manufactured by

Cemetery / Crematory } Sierra View Cem. Mausoleum Wheatland

Complete Funeral (except outlays) $		
Casket	440	
Burial Vault or Box (State Kind)		
Embalming Body (Name of Embalmer)		
Barber, $ Hair Dressing, $		
Dressing Body, $ Underwear, $		
Suit or Dress (State Kind and Color)		
Slippers, $ Hose, $		
Folding Chairs, $ Tarpaulin, $		
Candelabrum, $ Candles, $		
Door Spray, $ Gloves, $		
Funeral Car, $ Ambulance, $		
Limousines to Cemetery @ $		
Extra Limousines @ $		
Autos to R. R. Station @ $		
Getting Remains from		
Taking Remains to		
Trip to Coroner's Inquest		
Delivering Box to		
Deliver Flowers to		
Removal Charges		
Procuring Burial Permit (State Number and District)		
Certif. Copies of Death Certificates No. (State Physician's or Coroner's)		
Pall Bearer Service, $ Use of Chapel, $		
Gross Total for Sales Tax $		
Outlay for Lot		
Cremation		
Flowers, $ Palms, $ Matting, $		
Rental of Tent, $ of Temporary Vault, $		
Opening of Grave or Tomb		
Lining Grave, $ Lowering Device, $		
Outlay for Shipping Charges		
Clergymen, $ Singers, $ Organist, $		
Railroad or Motor } Tickets, $ Aero-plane Service, $		
Telegr., Phone, Cable or Radio Charges		
Cash Advanced		
Out of town Funeral Director's Charges		
Personal Service		
line Death Notices in Papers (Names of Newspapers)		
Sales Tax		
Total Footing of Bill $		
Less $		
Balance $		
Entered into Ledger, page or below.		

Misc. Trust Fund for funeral only as of 3/31/67 stood at 587.83

	Amount Paid		Balance	
...bove				
...me				
"				
...alance Forward			$	
...yment	$		$	
"	$		$	
"	$		$	
"	$		$	
"	$		$	

...rance ...panies

...able to (Firm Name of Funeral Directors)

...days from date. Interest to accrue from

Oldtimer Mrs. Robertson died Tuesday at age 87

Mrs. Sadie Robertson, the last daughter of a pioneer Sonoma Valley family, died Tuesday at a Sonoma rest home at the age of 87.

Mrs. Robertson was born in Sonoma.

She was a member of Wheatland Chapter 48, Order of the Eastern Star; a past matron, Daughters of the Nile, Sacramento; and a member for many years of the Fairview Community Christian Church, Trowbridge.

Mrs. Robertson is survived by several nieces and nephews, including Mrs. Sadie Wilson, Sonoma; Dr. Alvin Agnew, Santa Rosa; Willis Hawley and Annabelle Crosbie, Geyserville; and Clyde Robertson, Petaluma.

She also leaves a number of cousins, including Mrs. Vida McAllister, Mabel Thompson and Bradford Champlin, all of Petaluma, and Malcolm Champlin, Oakland.

Services are to be held at 8 p.m. Friday at Bates, Evans and Fehrensen. Officiating will be Dr. Harold Hewitt, pastor of the Sonoma Methodist Church.

Commital services are scheduled for 10:30 a.m. Saturday at Sierra View Mausoleum, Wheatland. Reverend Hoffman Hurley will officiate.

Death of an
recalls valle

said she had planned to become a health officer in her homeland, Ethiopia; but when she learned that women are not allowed to serve in that capacity, she decided to change her course of study to business education.

Investigation by one of the local high school teachers, and inquiries of the embassy by Senait's American "parents" Dr. and Mrs. Paul Harrison

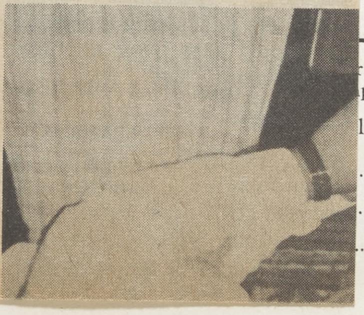

...nge student Senait Ketema offers ...rbara Harrison, a sample of a ...om Senait's homeland, Ethiopia.

RECORD OF FUNERAL

Total No. 10-15-193 Yearly No. Date of Entry October 23 1967

Name of Deceased Davis, Elizabeth Caucasian (What Race)

☐ Married ☐ Single ☑ Widowed ☐ Divorced ☐Husband ☐Wife ☐Widow of … of

Residence Street not known, Santa Rosa Age of Husband or Wife (if living) Years

Charge to

Address

Order given by Mrs H.C. Potterf - daughter (or informant)

How secured 945 W. 17th St, Eugene, Ore.

If Veteran, Name of War no

Occupation Housewife 543-60-5012 (Social Security Number)

Employer and Address self

Date of Death Oct. 23, 1967 9:30 A.M. (Mo.) (Day) (Yr.) (Hour)

Date of Birth Dec. 13 1878 Age 88 (Mo.) (Day) (Yr.) (Yrs.) (Mos.) (Days)

Name of Father Samuel P. Hastings

His Birthplace unknown

Maiden Name of Mother "

Her Birthplace "

Date of Funeral Oct 28 Saturday 3 P. M. (Date) (Day of Week) (Hour)

Services at Chapel of Chimes, Santa Rosa

Clergyman Paul Dirhrensen, Jr. (Address)

Religion of the Deceased

Birthplace California

Resided in the State County-life Life (or U.S. or City or County) (Years) (Months)

Place of Death Hacienda Conv. Hosp.

Cause of Death Respiratory failure

Contributory Causes Pneumonia

Certifying Physician McCormick (P.) (or Coroner)

His Address Box 51, Glen Ellen

Motor / Ship } Remains to

Size of Casket (State Color and Number)

Manufactured by

Cemetery / Crematory } Chapel of the Chimes S.R.

Lot No.

Grave No.

Section No.

Block No.

Owner

Complete Funeral (except outlays)	$	
Casket	489	—
Burial Vault or Box (State Kind)		
Embalming Body (Name of Embalmer)		
Barber, $ Hair Dressing, $		
Dressing Body, $ Underwear, $		
Suit or Dress (State Kind and Color)		
Slippers, $ Hose, $		
Folding Chairs, $ Tarpaulin, $		
Candelabrum, $ Candles, $		
Door Spray, $ Gloves, $		
Funeral Car, $ Ambulance, $		
Limousines to Cemetery @ $		
Extra Limousines @ $		
Autos to R. R. Station @ $		
Getting Remains from		
Taking Remains to		
Trip to Coroner's Inquest		
Delivering Box to		
Deliver Flowers to		
Removal Charges		
Procuring Burial Permit (State Number and District)		
1 Certif. Copies of Death Certificates No. (State Physician's or Coroner's)	2	—
Pall Bearer Service, $ Use of Chapel, $		
Gross Total for Sales Tax	$	
Outlay for Lot		
Cremation		
Flowers ✓, $ Palms, $ Matting, $	15	75
Rental of Tent, $ of Temporary Vault, $		
Opening of Grave or Tomb		
Lining Grave, $ Lowering Device, $		
Outlay for Shipping Charges		
Clergymen, $ Singers, $ Organist, $		
Railroad or Motor } Tickets, $ Aeroplane Service, $		
Telegr., Phone, Cable or Radio Charges		
Cash Advanced		
Out of town Funeral Director's Charges		
Personal Service		
line Death Notices in Papers (Names of Newspapers)		
Sales Tax	12	20
Total Footing of Bill	$ 518	95
Less none	$	
Balance	$	
Entered into Ledger, page or below.		

Misc.

	Amount Paid	Balance	Date		Amount Paid	Balance
ve Balance		$		To Balance Forward		$
nent	$	$		By Payment	$	$
‘	$	$		" "	$	$
	$	$		" "	$	$
	$	$		" "	$	$
	$	$		" "	$	$

Names of Lodges Insurance Companies

e Funeral, and I hereby represent that I have sufficient resources Legally available to (Firm Name of Funeral Directors)

d sum, and I hereby covenant and agree to pay the same within days from date. Interest to accrue from % per annum.

Signed

Address

Revised by W. W. Feineman, Long Beach, California

Mrs. Davis, of Glen Ellen, died at 88

Funeral services will be held Saturday for Mrs. Elizabeth Davis, 88, who died Monday at the Sonoma rest home after a long illness.

Mrs. Davis was a native of Glen Ellen and a lifelong resident of Sonoma County.

She is survived by five daughters and two sons. They are: Mrs. Alberta McElroy, and Mrs. Coak Potterf, of Oregon; Mrs. James Hester, Santa Rosa; Mrs. Ivan Dentil; and Mrs. Ruby Graham, also of Oregon; Sylvan Davis, Washington, and Orville Davis, New Mexico.

Services are set for 3 p.m. at the Chapel of the Chimes, Santa Rosa, under the direction of Bates, Evans and Fehrensen. Inurnment will follow. Contributions to the Heart Fund are preferred.

RECORD OF FUNERAL

Total No. 10-66-194 Yearly No. .... Date of Entry October 24 1967

Name of Deceased Robertson, Sadie I. (AKA Cary) Caucasian (What Race)

☐ Married ☐ Single ☑ Widowed ☐ Divorced

☐Husband ☐Wife ☐Widow } .... or .... of } Age of Husband or Wife (if living) .... Years

Residence 664-2nd St East, Sonoma

Charge to Trust Fund

Address ....

Order given by Sadie Wilson niece (or informant)

How secured 19925 Broadway, Sonoma

If Veteran, Name of War no

Occupation Housewife 561-52-4310 (Social Security Number)

Employer and Address self

Date of Death Oct 24 1967 4:15 p.m. (Mo.) (Day) (Yr.) (Hour)

Date of Birth Dec. 23, 1879 (Mo.) (Day) (Yr.) Age 87 (Yrs.) (Mos.) (Days)

Name of Father Samuel J. Agnew

His Birthplace Virginia

Maiden Name of Mother Emmalinda Champlin

Her Birthplace Illinois

Date of Funeral Oct. 27 Friday 8 P.M. (Date) (Day of Week) (Hour)

Services at our chapel

Clergyman Dr. Harold Hewitt (Address)

Religion of the Deceased Methodist

Birthplace Sonoma Calif.

Resided in the State County-life life (or U.S. or City or County) (Years) (Months)

Place of Death London House

Cause of Death Dehydration & Cachexia

Contributory Causes Complications of CVA

Certifying Physician Dr. Earl C Foster (or Coroner)

His Address Sonoma

Motor } Ship } Remains to ....

Size of Casket .... (State Color and Number)

Manufactured by ....

Cemetery } Crematory } Sierra View Cem. Mausoleum Wheatland

Complete Funeral (except outlays) $		
Casket	440	
Burial Vault or Box (State Kind)		
Embalming Body (Name of Embalmer)		
Barber, $ ...... Hair Dressing, $		
Dressing Body, $ ...... Underwear, $		
Suit or Dress (State Kind and Color)		
Slippers, $ ...... Hose, $		
Folding Chairs, $ ...... Tarpaulin, $		
Candelabrum, $ ...... Candles, $		
Door Spray, $ ...... Gloves, $		
Funeral Car, $ ...... Ambulance, $		
Limousines to Cemetery ...... @ $		
Extra Limousines ...... @ $		
Autos to R. R. Station ...... @ $		
Getting Remains from		
Taking Remains to		
Trip to Coroner's Inquest		
Delivering Box to		
Deliver Flowers to		
Removal Charges		
Procuring Burial Permit (State Number and District)		
...... Certif. Copies of Death Certificates No. (State Physician's or Coroner's)		
Pall Bearer Service, $ ...... Use of Chapel, $		
Gross Total for Sales Tax $		
Outlay for Lot		
Cremation		
Flowers, $ ...... Palms, $ ...... Matting, $		
Rental of Tent, $ ...... of Temporary Vault, $		
Opening of Grave or Tomb		
Lining Grave, $ ...... Lowering Device, $		
Outlay for Shipping Charges		
Clergymen, $ ...... Singers, $ ...... Organist, $		
Railroad or Motor } Tickets, $ ...... Aeroplane Service, $		
Telegr., Phone, Cable or Radio Charges		
Cash Advanced		
Out of town Funeral Director's Charges		
Personal Service		
...... line Death Notices in ...... Papers (Names of Newspapers)		
Sales Tax		
Total Footing of Bill $		
Less $		
Balance $		
Entered into Ledger, page ...... or below.		

Misc. Trust Fund for funeral only as of 3/31/67 stood at 587.83

	Amount Paid		Balance	
alance Forward			$	
yment	$		$	
"	$		$	
"	$		$	
"	$		$	
"	$		$	

rance
panies ....
lable to ....
(Firm Name of Funeral Directors)
.... days from date. Interest to accrue from

Oldtimer Mrs. Robertson died Tuesday at age 87

Mrs. Sadie Robertson, the last daughter of a pioneer Sonoma Valley family, died Tuesday at a Sonoma rest home at the age of 87.

Mrs. Robertson was born in Sonoma.

She was a member of Wheatland Chapter 48, Order of the Eastern Star; a past matron, Daughters of the Nile, Sacramento; and a member for many years of the Fairview Community Christian Church, Trowbridge.

Mrs. Robertson is survived by several nieces and nephews, including Mrs. Sadie Wilson, Sonoma; Dr. Alvin Agnew, Santa Rosa; Willis Hawley and Annabelle Crosbie, Geyserville; and Clyde Robertson, Petaluma.

She also leaves a number of cousins, including Mrs. Vida McAllister, Mabel Thompson and Bradford Champlin, all of Petaluma, and Malcolm Champlin, Oakland.

Services are to be held at 8 p.m. Friday at Bates, Evans and Fehrensen. Officiating will be Dr. Harold Hewitt, pastor of the Sonoma Methodist Church.

Commital services are scheduled for 10:30 a.m. Saturday at Sierra View Mausoleum, Wheatland. Reverend Hoffman Hurley will officiate.

Death of an old timer recalls valley pioneers

Mrs. Sadie Agnew Robertson, who died here October 24 at the age of 87, was the last and youngest surviving child of the late Samuel and Emma Agnew.

Mrs. Robertson's mother was a daughter of Charles and Sarah Champlin, who crossed the plains via ox team, taking two years to reach their destination from Virginia. They settled here on a grant from General Mariano G. Vallejo, building their home in 1854.

The Agnews subsequently settled on what is the former Conrad Kiser ranch and still in the Kiser family. The ranch originally extended from Sonoma Creen to Arnold drive on the Watmaugh road.

MRS. ROBERTSON, then Sadie Agnew, attended high school in Sonoma. She was the sister of the late Lizzie Champlin, Ida Dunbar, Mollie Weyle, Ella Cooper, Charlie Agnew, Willie Agnew, Newton Agnew and Ashel Agnew.

In 1900 the Agnew ranch was sold and the family moved to Petaluma and built a home which is still owned by members of the Agnew family. In the early 1900's Sadie married Archie Robertson of Petaluma and after a residence in Washington state for several years the Robertson (and Cooper) family moved to the Rio Oso district in Sutter county, where they built homes and raised peaches and almonds. They were active in the Masonic lodge and Order of Eastern Star.

AFTER Mr. Robertson's death in 1951, Mrs. Robertson became a member of the Trowbridge Community Christian Church and the Rio Oso Coffee Club. In 1961 she returned to her native valley to be near her niece, Sadie Wilson of Sonoma. She was a member of the Sonoma Valley Historical Society.

Mrs. Robertson was laid to rest Saturday at Sierra View Mausoleum near Wheatland.

RECORD OF FUNERAL

Total No. 10-17-195 Yearly No. Date of Entry October 29 1967

Name of Deceased Revie, Ethel M. Caucasian (What Race)

☐ Married ☑ Single ☐ Widowed ☐ Divorced

☐Husband ☐Wife ☐Widow or of

Age of Husband or Wife (if living) Years

Residence 19360 Riverside Dr., Sonoma

Charge to Ins. (Pierce) arranged by self

Address B.

Order given by (or informant) Bill Henry Riboni

How secured 541 Ivy Court, Sonoma

If Veteran, Name of War No

Occupation Housewife 558-66-4889 (Social Security Number)

Employer and Address At home

Date of Death Oct. 29 1967 4:30 A.M. (Mo.) (Day) (Yr.) (Hour)

Date of Birth Nov. 23, 1895 (Mo.) (Day) (Yr.) Age ~~555~~ 71 (Yrs.) (Mos.) (Days)

Name of Father Joseph Revie

His Birthplace Scotland

Maiden Name of Mother Mary Watt

Her Birthplace Scotland

Date of Funeral Oct. 31 Tuesday 11 A.M. (Date) (Day of Week) (Hour)

Services at our Chapel

Rev. Harold Heck

	$	
Complete Funeral (except outlays) $		
Casket	861	—
Burial Vault or Box (State Kind)		
Embalming Body (Name of Embalmer)		
Barber, $ Hair Dressing, $		
Dressing Body, $ Underwear, $		
Suit or Dress (State Kind and Color)	27	50
Slippers, $ Hose, $		
Folding Chairs, $ Tarpaulin, $		
Candelabrum, $ Candles, $		
Door Spray, $ Gloves, $		
Funeral Car, $ Ambulance, $		
Limousines to Cemetery @ $		
Extra Limousines @ $		
Autos to R. R. Station @ $		
Getting Remains from		
Taking Remains to		
Trip to Coroner's Inquest		
Delivering Box to		
Deliver Flowers to		
Removal Charges		
rocuring Burial Permit		
3 Certif. Copies of Death Certificates No. (State Number and District)	6	—
all Bearer Service, $ Use of Chapel, $ (State Physician's or Coroner's)		
ross Total for Sales Tax $		
utlay for Lot		
remation		
owers, $ Palms, $ Matting, $ plus tax	42	—
ental of Tent, $ of Temporary Vault, $		
pening of Grave or Tomb		
ning Grave, $ Lowering Device, $		
utlay for Shipping Charges		
lergymen, $ Singers, $ Organist, $	15	—
ilroad Motor Tickets, $ Aeroplane Service, $		
elegr., Phone, Cable or Radio Charges		
ash Advanced		
ut of town Funeral Director's Charges		
rsonal Service		
line Death Notices in Papers		
Chron. - Exam. (ames of Newspapers)	23	42
ales Tax Gown & Casket	21	38
otal Footing of Bill $	996	30
ess 30 day cash all. $	63	—
Balance $		
ntered into Ledger, page or below.		

isc. Pierce Ins.

Bank of Amer. Savings acct #951

Guinstead & Parmalee - Attys.

Funeral Notice

Died, in Sonoma, California, Sunday, October 29, 1967

Ethel M. Revie

Dearly beloved sister of Earl Revie of Boyes Hot Springs; beloved niece of Margaret Kiser of Schellville; beloved aunt of Nancy Jane Egan of Germany. She is also survived by many cousins.

A native of Sonoma, California. Age 71 years.

Friends are invited to attend the funeral services to be held at 11:00 a.m. Tuesday, October 31, 1967, in the chapel of Bates, Evans & Fehrensen, 19981 Broadway, Sonoma, with The Reverend Harold Heckman officiating.

Interment: Mountain Cemetery, Sonoma.

BATES, EVANS & FEHRENSEN SERVICES

REVIE, Ethel M. — In Sonoma, Sunday, Ocotber 29, 1967, Ethel M. Revie, dearly beloved sister of Earl Revie of Boyes Hot Springs, beloved niece of Margaret Kiser of Schellville, beloved aunt of Nancy Jane Egan of Germany; also survived by many cousins; a native of Sonoma, Calif.; aged 71 years.

Funeral services will be held at 11 a.m., Tuesday, October 31, 1967, in the Chapel of BATES, EVANS & FEHRENSEN, 19981 Broadway, Sonoma, with the Rev. Harold Heckman officiating. Interment Mountain Cemetery, Sonoma.

BATES, EVANS & FEHRENSEN
SONOMA, (707) 938-2686

Miss Revie died at 71

Funeral services were held Tuesday for Miss Ethel M. Revie, 71, who died at a Sonoma rest home Sunday after a long illness.

Mrs. Revie was born in Sonoma. She formerly lived at 19360 Riverside dr. in Boyes Springs.

She is survived by her brother, Earl Revie, of Boyes; her aunt, Mrs. Margaret Kiser, Schellville; a niece, Nancy Jane Egan, Germany, and many cousins.

Reverend Harold Heckman, pastor of the First Congregational Church, officiated at the services for Miss Revie, which were held at Bates, Evans and Fehrensen.

Burial was in the family plot at Mountain Cemetery.

	Amount Paid	Balance	Date
"			
"			

	Amount Paid		Balance	
Balance Forward			$	
Payment	$		$	
"	$		$	
"	$		$	
"	$		$	
"	$		$	

Insurance $ rance panies

I hereby authorize the abov

for the payment of aforesai lable to (Firm Name of Funeral Directors)

maturity at the rate of days from date. Interest to accrue from

Witness Signed

Address

Revised by W. W. Feineman, Long Beach, California

RECORD OF FUNERAL

Total No. 11-1-196 Yearly No. .... Date of Entry November 1 1967

Name of Deceased Thompson, James Samuel caucasian (What Race)

☑ Married ☐ Single ☐ Widowed ☐ Divorced

☑ Husband ☐ Wife ☐ Widow or .... of } Ethel Jane Thompson Age of Husband or Wife (if living) .... Years

Residence 18930 Lomita Ave. Sonoma

Charge to Ethel J. Thompson

Address same

Order given by (or informant) above

How secured ....

If Veteran, Name of War no

Occupation Carpenter 478-24-7529 (Social Security Number)

Employer and Address Self

Date of Death (Mo.) (Day) (Yr.) (Hour) Nov. 1, 1967 4 A.M.

Date of Birth (Mo.) (Day) (Yr.) Oct. 5 1885 Age (Yrs.) (Mos.) (Days)

Name of Father John Thompson

His Birthplace Tennessee

Maiden Name of Mother Sarah Bales

Her Birthplace Tennessee

Date of Funeral (Date) (Day of Week) (Hour) Nov. 3 Friday 2 P. M.

Services at ours Chapel

Clergyman (Address) Dr. Harold Hewitt

Religion of the Deceased Protestant

Birthplace Tennessee

Resided in the State (or U.S. or City or County) (Years) (Months) 22-County 25

Place of Death London House

Cause of Death Cachexia & dehydration

Contributory Causes

Emphysema & chronic bronchitis

Certifying Physician (or Coroner) Dr. Yoder

His Address Sonoma

Motor Ship } Remains to ....

Size of Casket .... (State Color and Number)

Complete Funeral (except outlays) }	$	
Casket	489	—
Burial Vault or Box (State Kind)		
Embalming Body (Name of Embalmer)		
Barber, $ .... Hair Dressing, $		
Dressing Body, $ .... Underwear, $		
Suit or Dress (State Kind and Color)		
Slippers, $ .... Hose, $		
Folding Chairs, $ .... Tarpaulin, $		
Candelabrum, $ .... Candles, $		
Door Spray, $ .... Gloves, $		
Funeral Car, $ .... Ambulance, $		
Limousines to Cemetery .... @ $		
Extra Limousines .... @ $		
Autos to R. R. Station .... @ $		
Getting Remains from		
Taking Remains to		
Trip to Coroner's Inquest		
Delivering Box to		
Deliver Flowers to		
Removal Charges		
Procuring Burial Permit (State Number and District)		
4 Certif. Copies of Death Certificates No. (State Physician's or Coroner's)	8	—
Pall Bearer Service, $ .... Use of Chapel, $		
Gross Total for Sales Tax	$	
Outlay for Lot		
Cremation		
Flowers, $ .... Palms, $ .... Matting, $		
Rental of Tent, $ .... of Temporary Vault, $		
Opening of Grave or Tomb		
Lining Grave, $ .... Lowering Device, $		
Outlay for Shipping Charges		
Clergymen, $ .... Singers, $ .... Organist, $		
Railroad or Motor } Tickets, $ .... Aero-plane Service, $		
Telegr., Phone, Cable or Radio Charges		
Cash Advanced		
Out of town Funeral Director's Charges		
Personal Service		
line Death Notices in .... Papers		
Chronicle (Names of Newspapers)		
es Tax	12	20
al Footing of Bill	$	
s	$	
Balance	$	
ered into Ledger, page .... or below.		

sc. Peter Duffy, Atty.

Funeral Notice

Died, in Sonoma, California, Wednesday, Nov. 1, 1967

James S. Thompson

Dearly beloved husband of Ethel J. Thompson of Sonoma; beloved father of Winona Thompson of Tuscon, Arizona, and Darrell Thompson of Tuscon, Arizona. He was the beloved brother of Bessie Anderson of Clarinda, Iowa, Stella Prigga of Clarinda, Iowa, Jessie Peterman of Newmarket, Iowa, Ernest Thompson of Newmarket, Iowa, and Aubrey Thompson of Gravity, Iowa. He is also survived by one grandson and two great grandchildren.

A native of Tennessee. Age 82 years.

Friends are invited to attend the funeral services to be held at 2:00 p.m. Friday, November 3, 1967, in the chapel of Bates, Evans & Fehrensen, 19981 Broadway, Sonoma, with The Reverend Harold Hewitt officiating.

Private Inurnment: Santa Rosa Memorial Park, Santa Rosa.

BATES, EVANS & FEHRENSEN SERVICES

Thompson rites held

Funeral services were held Friday for James S. Thompson, 82, a retired carpenter, who died at a Sonoma convalescent hospital Nov. 1 after a long illness.

Mr. Thompson lived at 18930 Lomita dr. Born in Tennessee, he had lived here 22 years.

He is survived by his wife, Mrs. Ethel Thompson, Sonoma; a daughter, Winona Thompson, and a son, Darrell Thompson, both of Arizona.

He also leaves brothers and sisters in Arizona, including Bessie Anderson, Stella Prigga, Jessie Peterman, Ernest Thompson, and Aubrey Thompson, as well as one grandson and two great-grandchildren.

Reverend Harold Hewitt, of Sonoma Methodist Church, officiated at the services for Mr. Thompson, held at Bates, Evans and Fehrensen.

Inurnment was at Santa Rosa Memorial Park.

A hick town is a place where there's no place to go that you shouldn't.
--Service to the Fleet, Portsmouth, Va.

RECORD OF FUNERAL

Total No. 10-17-195 Yearly No. Date of Entry October 29 1967

Name of Deceased Revie, Ethel M. Caucasian (What Race)

☐ Married ☒ Single ☐ Widowed ☐ Divorced

Residence 19360 Riverside Dr., Sonoma

or ☐Husband ☐Wife ☐Widow of Age of Husband or Wife (if living) Years

Charge to Ins. Pierce (arranged by self)

Address Ib.

Order given by Bill Henry Ribone (or informant)

How secured 541 Ivy Court, Sonoma

If Veteran, Name of War No

Occupation Housewife 558-66-4889 (Social Security Number)

Employer and Address At home

Date of Death Oct. 29 1967 4:30 A.M. (Mo.) (Day) (Yr.) (Hour)

Date of Birth Nov. 25, 1895 (Mo.) (Day) (Yr.) Age 71 (Yrs.) (Mos.) (Days)

Name of Father Joseph Revie

His Birthplace Scotland

Maiden Name of Mother Mary Watt

Her Birthplace Scotland

Date of Funeral Oct. 31 Tuesday 11 A.M. (Date) (Day of Week) (Hour)

Services at our Chapel

Clergyman Rev. Harold W. Heckman (Address)

eligion of the Deceased Congregational

rthplace Sonoma, Calif.

esided in the State Calif. Life (or U.S. or City or County) (Years) (Months)

ace of Death London House Conv. Hosp

ause of Death

ontributory Causes

ertifying Physician Dr Robt. L. Mollenhauer (or Coroner)

is Address Sonoma

otor / ip } Remains to

ze of Casket (State Color and Number)

anufactured by

metery / ematory } Mountain Cem., Sonoma

Diagram of Lot or Vault

Lot No.

Grave No.

Section No.

Block No.

Owner

isc.

Complete Funeral (except outlays) $ }		
Casket	861	—
Burial Vault or Box (State Kind)		
Embalming Body (Name of Embalmer)		
Barber, $ Hair Dressing, $		
Dressing Body, $ Underwear, $		
Suit or Dress (State Kind and Color)	27	50
Slippers, $ Hose, $		
Folding Chairs, $ Tarpaulin, $		
Candelabrum, $ Candles, $		
Door Spray, $ Gloves, $		
Funeral Car, $ Ambulance, $		
Limousines to Cemetery @ $		
Extra Limousines @ $		
Autos to R. R. Station @ $		
Getting Remains from		
Taking Remains to		
Trip to Coroner's Inquest		
Delivering Box to		
Deliver Flowers to		
Removal Charges		
Procuring Burial Permit (State Number and District)		
3 Certif. Copies of Death Certificates No. (State Physician's or Coroner's)	6	—
Pall Bearer Service, $ Use of Chapel, $		
Gross Total for Sales Tax $		
Outlay for Lot		
Cremation		
Flowers, $ ✓ Palms, $ Matting, $ plus tax	42	—
Rental of Tent, $ of Temporary Vault, $		
Opening of Grave or Tomb		
Lining Grave, $ Lowering Device, $		
Outlay for Shipping Charges		
Clergymen, $ ✓ Singers, $ Organist, $	15	—
Railroad or Motor } Tickets, $ Aero-plane Service, $		
Telegr., Phone, Cable or Radio Charges		
Cash Advanced		
Out of town Funeral Director's Charges		
Personal Service		
line Death Notices in Papers Chron.-Exam. (Names of Newspapers)	23	42
Sales Tax Gown & Casket	21	38
Total Footing of Bill $	996	30
Less 30 day cash all. $	63	—
Balance $		
Entered into Ledger, page or below.		

Misc. Pierce Ins.
Bank of Amer. Savings acct #951
Grinstead & Parmalee - Attys.

	Amount Paid	Balance	Date		Amount Paid	Balance
				Balance Forward		$
				Payment	$	$
			"	"	$	$
			"	"	$	$
				"	$	$
				"	$	$

Insurance $

I hereby authorize the abov

for the payment of aforesai

maturity at the rate of

Witness

rance
panies

lable to (Firm Name of Funeral Directors)

days from date. Interest to accrue from

Signed

Address

REVIE, Ethel M. — In Sonoma, Sunday, Ocotber 29, 1967, Ethel M. Revie, dearly beloved sister of Earl Revie of Boyes Hot Springs, beloved niece of Margaret Kiser of Schellville, beloved aunt of Nancy Jane Egan of Germany; also survived by many cousins; a native of Sonoma, Calif.; aged 71 years.

Funeral services will be held at 11 a.m., Tuesday, October 31, 1967, in the Chapel of BATES, EVANS & FEHRENSEN, 19981 Broadway, Sonoma, with the Rev. Harold Heckman officiating. Interment Mountain Cemetery, Sonoma.

BATES, EVANS & FEHRENSEN
SONOMA, (707) 938-2686

Miss Revie died at 71

Funeral services were held Tuesday for Miss Ethel M. Revie, 71, who died at a Sonoma rest home Sunday after a long illness.

Mrs. Revie was born in Sonoma. She formerly lived at 19360 Riverside dr. in Boyes Springs.

She is survived by her brother, Earl Revie, of Boyes; her aunt, Mrs. Margaret Kiser, Schellville; a niece, Nancy Jane Egan, Germany, and many cousins.

Reverend Harold Heckman, pastor of the First Congregational Church, officiated at the services for Miss Revie, which were held at Bates, Evans and Fehrensen.

Burial was in the family plot at Mountain Cemetery.

RECORD OF FUNERAL

Total No. 11-1-196 Yearly No. Date of Entry November 1 1967

Name of Deceased Thompson, James Samuel caucasian (What Race)

☑ Married ☐ Single ☐ Widowed ☐ Divorced

Residence 18930 Lomita Ave. Sonoma

☐ Husband ☐ Wife ☐ Widow or of Ethel Jane Thompson

Age of Husband or Wife (if living) Years

Charge to Ethel J. Thompson

Address same

Order given by above (or informant)

How secured

If Veteran, Name of War No

Occupation Carpenter 478-24-7529 (Social Security Number)

Employer and Address Self

Date of Death Nov. 1, 1967 4 A.M. (Mo.) (Day) (Yr.) (Hour)

Date of Birth Oct. 5 1885 (Mo.) (Day) (Yr.) Age (Yrs.) (Mos.) (Days)

Name of Father John Thompson

His Birthplace Tennessee

Maiden Name of Mother Sarah Bales

Her Birthplace Tennessee

Date of Funeral Nov. 3 Friday 2 P. M. (Date) (Day of Week) (Hour)

Services at our Chapel

Clergyman Dr. Harold Hewitt (Address)

Religion of the Deceased Protestant

Birthplace Tennessee

Resided in the State 22 County 25 (or U.S. or City or County) (Years) (Months)

Place of Death London House

Cause of Death Cachexia & dehydration

Contributory Causes

Emphysema & chronic bronchitis

Certifying Physician Dr. Yoder (or Coroner)

His Address Sonoma

Motor / Ship Remains to

Size of Casket (State Color and Number)

Complete Funeral (except outlays) $ 489—

Casket

Burial Vault or Box (State Kind)

Embalming Body (Name of Embalmer)

Barber, $ Hair Dressing, $

Dressing Body, $ Underwear, $

Suit or Dress (State Kind and Color)

Slippers, $ Hose, $

Folding Chairs, $ Tarpaulin, $

Candelabrum, $ Candles, $

Door Spray, $ Gloves, $

Funeral Car, $ Ambulance, $

Limousines to Cemetery @ $

Extra Limousines @ $

Autos to R. R. Station @ $

Getting Remains from

Taking Remains to

Trip to Coroner's Inquest

Delivering Box to

Deliver Flowers to

Removal Charges

Procuring Burial Permit (State Number and District)

4 Certif. Copies of Death Certificates No. (State Physician's or Coroner's) 8—

Pall Bearer Service, $ Use of Chapel, $

Gross Total for Sales Tax $

Outlay for Lot

Cremation

Flowers, $ Palms, $ Matting, $

Rental of Tent, $ of Temporary Vault, $

Opening of Grave or Tomb

Lining Grave, $ Lowering Device, $

Outlay for Shipping Charges

Clergymen, $ Singers, $ Organist, $

Railroad or Motor Tickets, $ Aeroplane Service, $

Telegr., Phone, Cable or Radio Charges

Cash Advanced

Out of town Funeral Director's Charges

Personal Service

line Death Notices in Papers

Chronicle

nes of Newspapers)

es Tax 12 20

al Footing of Bill $

s $

Balance $

tered into Ledger, page or below.

sc. Peter Duffy, Atty.

Funeral Notice

Died, in Sonoma, California, Wednesday, Nov. 1, 1967

James S. Thompson

Dearly beloved husband of Ethel J. Thompson of Sonoma; beloved father of Winona Thompson of Tuscon, Arizona, and Darrell Thompson of Tuscon, Arizona. He was the beloved brother of Bessie Anderson of Clarinda, Iowa, Stella Prigga of Clarinda, Iowa, Jessie Peterman of Newmarket, Iowa, Ernest Thompson of Newmarket, Iowa, and Aubrey Thompson of Gravity, Iowa. He is also survived by one grandson and two great grandchildren.

A native of Tennessee. Age 82 years.

Friends are invited to attend the funeral services to be held at 2:00 p.m. Friday, November 3, 1967, in the chapel of Bates, Evans & Fehrensen, 1981 Broadway, Sonoma, with The Reverend Harold Hewitt officiating.

Private Inurnment: Santa Rosa Memorial Park, Santa Rosa.

BATES, EVANS & FEHRENSEN SERVICES

Thompson rites held

Funeral services were held Friday for James S. Thompson, 82, a retired carpenter, who died at a Sonoma convalescent hospital Nov. 1 after a long illness.

Mr. Thompson lived at 18930 Lomita dr. Born in Tennessee, he had lived here 22 years.

He is survived by his wife, Mrs. Ethel Thompson, Sonoma; a daughter, Winona Thompson, and a son, Darrell Thompson, both of Arizona.

He also leaves brothers and sisters in Arizona, including Bessie Anderson, Stella Prigga, Jessie Peterman, Ernest Thompson, and Aubrey Thompson, as well as one grandson and two great-grandchildren.

Reverend Harold Hewitt, of Sonoma Methodist Church, officiated at the services for Mr. Thompson, held at Bates, Evans and Fehrensen.

Inurnment was at Santa Rosa Memorial Park.

A hick town is a place where there's no place to go that you shouldn't.
--Service to the Fleet, Portsmouth, Va.

RECORD OF FUNERAL

Total No. 10-17-195 Yearly No. .... Date of Entry October 29 1967

Name of Deceased Revie, Ethel M. Caucasian (What Race)

☐ Married ☒ Single ☐ Widowed ☐ Divorced ☐Husband ☐Wife ☐Widow of ....

Residence 19360 Riverside Dr. Sonoma or .... Age of Husband or Wife (if living) .... Years

Charge to Ins. (Pierce) arranged by self

Address Do

Order given by Bill Henry Ribone (or informant)

How secured 541 Ivy Court, Sonoma

If Veteran, Name of War No

Occupation Housewife 558-66-4889 (Social Security Number)

Employer and Address At home

Date of Death Oct. 29 1967 4:30 A.M. (Mo.) (Day) (Yr.) (Hour)

Date of Birth Nov. 23, 1895 (Mo.) (Day) (Yr.) Age ~~...~~ 71 (Yrs.) (Mos.) (Days)

Name of Father Joseph Revie

His Birthplace Scotland

Maiden Name of Mother Mary Watt

Her Birthplace Scotland

Date of Funeral Oct. 31 Tuesday 11 A.M. (Date) (Day of Week) (Hour)

Services at our Chapel

Rev. Harold W. Heck

Complete Funeral (except outlays) .... $		
Casket	861	—
Burial Vault or Box (State Kind)		
Embalming Body (Name of Embalmer)		
Barber, $........ Hair Dressing, $		
Dressing Body, $........ Underwear, $		
Suit or Dress (State Kind and Color)	27	50
Slippers, $........ Hose, $		
Folding Chairs, $........ Tarpaulin, $		
Candelabrum, $........ Candles, $		
Door Spray, $........ Gloves, $		
Funeral Car, $........ Ambulance, $		
Limousines to Cemetery .... @ $		
Extra Limousines .... @ $		
Autos to R. R. Station .... @ $		
Getting Remains from		
Taking Remains to		
Trip to Coroner's Inquest		
Delivering Box to		
Deliver Flowers to		
Removal Charges		
rocuring Burial Permit (State Number and District)		
3 Certif. Copies of Death Certificates No. (State Physician's or Coroner's)	6	—
all Bearer Service, $........ Use of Chapel, $		
ross Total for Sales Tax .... $		
utlay for Lot		
remation		
owers, $........ Palms, $........ Matting, $ plus tax	42	—
ental of Tent, $........ of Temporary Vault, $		
pening of Grave or Tomb		
ning Grave, $........ Lowering Device, $		
utlay for Shipping Charges		
lergymen, $........ Singers, $........ Organist, $	15	—
ilroad / Motor Tickets, $........ Aero-plane Service, $		
elegr., Phone, Cable or Radio Charges		
ash Advanced		
ut of town Funeral Director's Charges		
rsonal Service		
........line Death Notices in........ Papers Chron. - Exam. (ames of Newspapers)		
ales Tax Gown & Casket		
otal Footing of Bill .... $	9	
ess 30 day cash all .... $		
Balance .... $		
ntered into Ledger, page........ or below.		

isc. Pierce Ins.

Bank of Amer. Savings a

Grinstead & Parmalee - C

---

* * *

Funeral Notice

Died, in Sonoma, California, Sunday, October 29, 1967

Ethel M. Revie

Dearly beloved sister of Earl Revie of Boyes Hot Springs; beloved niece of Margaret Kiser of Schellville; beloved aunt of Nancy Jane Egan of Germany. She is also survived by many cousins.

A native of Sonoma, California. Age 71 years.

Friends are invited to attend the funeral services to be held at 11:00 a.m. Tuesday, October 31, 1967, in the chapel of Bates, Evans & Fehrensen, 19981 Broadway, Sonoma, with The Reverend Harold Heckman officiating.

Interment: Mountain Cemetery, Sonoma.

BATES, EVANS & FEHRENSEN SERVICES

* * *

REVIE, Ethel M. — In Sonoma, Sunday, Ocotber 29, 1967, Ethel M. Revie, dearly beloved sister of Earl Revie of Boyes Hot Springs, beloved niece of Margaret Kiser of Schellville, beloved aunt of Nancy Jane Egan of Germany; also survived by many cousins; a native of Sonoma, Calif.; aged 71 years.

Funeral services will be held at 11 a.m., Tuesday, October 31, 1967, in the Chapel of BATES, EVANS & FEHRENSEN, 19981 Broadway, Sonoma, with the Rev. Harold Heckman officiating. Interment Mountain Cemetery, Sonoma.

BATES, EVANS & FEHRENSEN
SONOMA, (707) 938-2686

Miss Revie died at 71

Funeral services were held Tuesday for Miss Ethel M. Revie, 71, who died at a Sonoma rest home Sunday after a long illness.

Mrs. Revie was born in Sonoma. She formerly lived at 19360 Riverside dr. in Boyes Springs.

She is survived by her brother, Earl Revie, of Boyes; her aunt, Mrs. Margaret Kiser, Schellville; a niece, Nancy Jane Egan, Germany, and many cousins.

Reverend Harold Heckman, pastor of the First Congregational Church, officiated at the services for Miss Revie, which were held at Bates, Evans and Fehrensen.

Burial was in the family plot at Mountain Cemetery.

Amount Paid	Balance	Date		Amount Paid
			Balance Forward	
			ayment	$
			"	$
			"	$
			"	$
			"	$

Insurance $........ rance
panies........

I hereby authorize the abov........ lable to........ (Firm Name of Funeral

for the payment of aforesai........ days from date. Inter

maturity at the rate of........

Witness........ Signed........

Address........

Revised by W. W. Feineman, Long Beach, California

RECORD OF FUNERAL

Total No. 11-1-196 Yearly No. .... Date of Entry November 1 1967

Name of Deceased Thompson, James Samuel caucasian (What Race)

☑ Married ☐ Single ☐ Widowed ☐ Divorced

☐Husband ☐Wife ☐Widow or .... of } Ethel Jane Thompson Age of Husband or Wife (if living) .... Years

Residence 18930 Lomita Ave. Sonoma

Charge to Ethel J. Thompson

Address same

Order given by above (or informant)

How secured ....

If Veteran, Name of War no

Occupation Carpenter 478-24-7529 (Social Security Number)

Employer and Address Self

Date of Death Nov. 1 1967 4 A.M. (Mo.) (Day) (Yr.) (Hour)

Date of Birth Oct. 5 1885 Age .... (Mo.) (Day) (Yr.) (Yrs.) (Mos.) (Days)

Name of Father John Thompson

His Birthplace Tennessee

Maiden Name of Mother Sarah Bales

Her Birthplace Tennessee

Date of Funeral Nov. 3 Friday 2 P. M. (Date) (Day of Week) (Hour)

Services at our Chapel

Clergyman Dr. Harold Hewitt (Address)

Religion of the Deceased Protestant

Birthplace Tennessee

Resided in the State 22-County 25 (or U.S. or City or County) (Years) (Months)

Place of Death London House

Cause of Death Cachexia & dehydration

Contributory Causes

Emphysema & chronic bronchitis

Certifying Physician Dr. Foder (or Coroner)

His Address Sonoma

Motor / Ship } Remains to ....

Size of Casket .... (State Color and Number)

Memorial

Lot No. Cremation

Grave No. ....

Section No. ....

Block No. ....

Owner ....

or Vault

Complete Funeral (except outlays) }	$	
Casket	489	—
Burial Vault or Box (State Kind)		
Embalming Body (Name of Embalmer)		
Barber, $ .... Hair Dressing, $		
Dressing Body, $ .... Underwear, $		
Suit or Dress (State Kind and Color)		
Slippers, $ .... Hose, $		
Folding Chairs, $ .... Tarpaulin, $		
Candelabrum, $ .... Candles, $		
Door Spray, $ .... Gloves, $		
Funeral Car, $ .... Ambulance, $		
Limousines to Cemetery .... @ $		
Extra Limousines .... @ $		
Autos to R. R. Station .... @ $		
Getting Remains from		
Taking Remains to		
Trip to Coroner's Inquest		
Delivering Box to		
Deliver Flowers to		
Removal Charges		
Procuring Burial Permit (State Number and District)		
4 Certif. Copies of Death Certificates No. (State Physician's or Coroner's)	8	—
Pall Bearer Service, $ .... Use of Chapel, $		
Gross Total for Sales Tax $		
Outlay for Lot		
Cremation		
Flowers, $ .... Palms, $ .... Matting, $		
Rental of Tent, $ .... of Temporary Vault, $		
Opening of Grave or Tomb		
Lining Grave, $ .... Lowering Device, $		
Outlay for Shipping Charges		
Clergymen, $ .... Singers, $ .... Organist, $		
Railroad or Motor } Tickets, $ .... Aero-plane Service, $		
Telegr., Phone, Cable or Radio Charges		
Cash Advanced		
Out of town Funeral Director's Charges		
Personal Service		
.... line Death Notices in .... Papers		
Chronicle (Names of Newspapers)		
Sales Tax	12	20
Total Footing of Bill $		
Less $		
Balance $		

Entered into Ledger, page .... or below.

Misc. Peter Duffy, Atty.

	Amount Paid		Balance	
o Above Balance			$	
y Payment	$		$	
"	$		$	
"	$		$	
"	$		$	
"	$		$	

Names of Lodges ....

ie above Funeral, and I hereby represent that I have sufficient r

aforesaid sum, and I hereby covenant and agree to pay the same

of .... % per annum.

Revised by W. W. Feineman, Lo

Thompson rites held

Funeral services were held Friday for James S. Thompson, 82, a retired carpenter, who died at a Sonoma convalescent hospital Nov. 1 after a long illness.

Mr. Thompson lived at 18930 Lomita dr. Born in Tennessee, he had lived here 22 years.

He is survived by his wife, Mrs. Ethel Thompson, Sonoma; a daughter, Winona Thompson, and a son, Darrell Thompson, both of Arizona.

He also leaves brothers and sisters in Arizona, including Bessie Anderson, Stella Prigga, Jessie Peterman, Ernest Thompson, and Aubrey Thompson, as well as one grandson and two great-grandchildren.

Reverend Harold Hewitt, of Sonoma Methodist Church, officiated at the services for Mr. Thompson, held at Bates, Evans and Fehrensen.

Inurnment was at Santa Rosa Memorial Park.

A hick town is a place where there's no place to go that you shouldn't.
--Service to the Fleet, Portsmouth, Va.

RECORD OF FUNERAL

Total No. 11-2-197 Yearly No. .... Date of Entry November 2 1967

Name of Deceased Robbiani, Joseph Caucasian (What Race)

☐ Married ☐ Single ☑ Widowed ☐ Divorced

☐Husband ☐Wife ☐Widow or .... of .... Age of Husband or Wife (if living) .... Years

Residence 723 Central Ave., Boyes Springs

Charge to Pierce Ins. policy

Address ....

Order given by (or informant) Agnes Pasterino - daughter

How secured 799 Cypress Ave, San Bruno

If Veteran, Name of War no

Occupation Barber 551-44-2512 (Social Security Number)

Employer and Address Self

Date of Death (Mo.) Nov. (Day) 2 (Yr.) 1967 (Hour) 9:30 a.m.

Date of Birth (Mo.) Aug. (Day) 7 (Yr.) 1892 Age (Yrs.) 75 (Mos.) (Days)

Name of Father unknown

His Birthplace Switzerland

Maiden Name of Mother unknown

Her Birthplace "

Date of Funeral (Date) Nov. 6 (Day of Week) Monday (Hour) 11 a. M.

Services at Woodlawn Cem., Colma

Clergyman Gail Fehrensen Jr. (Address)

Religion of the Deceased ....

Birthplace Switzerland

Resided in the State (or U.S. or City or County) Cnty-7 yrs (Years) 47 (Months)

Complete Funeral (except outlays)	425	$	
Casket	64	489	—
Burial Vault or Box (State Kind)			
Embalming Body (Name of Embalmer)			
Barber, $ Hair Dressing, $			
Dressing Body, $ Underwear, $			
Suit or Dress (State Kind and Color)			
Slippers, $ Hose, $			
Folding Chairs, $ Tarpaulin, $			
Candelabrum, $ Candles, $			
Door Spray, $ Gloves, $			
Funeral Car, $ Ambulance, $			
Limousines to Cemetery @ $			
Extra Limousines @ $			
Autos to R. R. Station @ $			
Getting Remains from			
Taking Remains to			
Trip to Coroner's Inquest			
Delivering Box to			
Deliver Flowers to			
Removal Charges			
Procuring Burial Permit (State Number and District)	San Mateo Co.	2	50
7 Certif. Copies of Death Certificates No. (State Physician's or Coroner's)		14	—
Pall Bearer Service, $ Use of Chapel, $			
Gross Total for Sales Tax	$		
Outlay for Lot			
Cremation	Woodlawn	75	—
lowers, $ Palms, $ Matting, $			
ental of Tent, $ of Temporary Vault, $			
pening of Grave or Tomb			
ining Grave, $ Lowering Device, $			
utlay for Shipping Charges			
lergymen, $ Singers, $ Organist, $			
ailroad r Motor Tickets, $ Aero-plane Service, $			
elegr., Phone, Cable or Radio Charges			
ash Advanced			
ut of town Funeral Director's Charges			
ersonal Service			
line Death Notices in Papers			
(ames of Newspapers)	Chron-Exam	24	42
ales Tax		12	20
otal Footing of Bill	$	617	12
ess	Pierce Ins. $	300	
Balance	$	317	12
ntered into Ledger, page .... or below.			

lisc. Pierce Insurance

Funeral Notice

Died, in Sonoma, Calif., Thursday, November 2, 1967

Joseph Robbiani

Dearly beloved husband of the late Mary Robbiani; beloved father of Mrs. Agnes Pasterino of San Bruno and Louis Robbiani of San Leandro. He is also survived by three grandchildren.

A native of Switzerland. Age 75 years. A barber in San Francisco for over 40 years and a resident of Sonoma Valley for the past 7 years.

Friends are invited to attend the funeral services in the Chapel of Queen Esther, Woodlawn Memorial Park, Colma, at 11:00 a.m. Monday, November 6, 1967. Private inurnment: Woodlawn Memorial Park Crematory.

Friends may call to pay their respect at the chapel of Bates, Evans & Fehrensen, 19981 Broadway, Sonoma, until 9:00 p.m. Sunday evening.

BATES, EVANS & FEHRENSEN SERVICES

Louis Robbiani of San Leandro, also survived by three grandchildren; a native of Switzerland, aged 75 years; a barber in San Francisco for over 40 years.

Funeral services will be held Monday, Nov. 6, at 11 a.m. from the Chapel of Queen Esther Woodlawn Memorial Park, Colma. Friends may call at the Chapel of BATES, EVANS & FEHRENSEN, 19981 Broadway, Sonoma, until 9 p.m. Sunday.

" .... $ .... $ ....

" .... $ .... $ ....

" .... $ .... $ ....

ance

Names of Lodges ....

bove Funeral, and I hereby represent that I have

for the paymen resaid sum, and I hereby covenant and agree to pa

rue from

maturity at the rate of .... % per annum.

Witness ....

Revised by W. W. I

Robbiani funeral was held

Joseph Robbiani, a retired San Francisco barber and a resident of Sonoma Valley since 1960, died at Sonoma Valley Hospital Nov. 2 at the age of 75.

Mr. Robbiani was born in Switzerland. He lived at 723 Central ave., Boyes Springs. He is survived by a daughter, Mrs. Agnes Pasterino, of San Bruno; a son, Louis Robbiani, San Leandro, and three grandchildren.

Services were held Monday at the Chapel of Queen Esther, Woodlawn Memorial Park, Colma, under the direction of Bates, Evans and Fehrensen.

Inurnment followed the services.

FIRST HORSES

Look at today's horses. What do you see? Large graceful animals with hooves.

But the first horses on earth, according to the National Automobile Club, matched the size of cats, resembled greyhounds, and ran on toes instead of hooves. Indeed this now extinct horse, the prehistoric Eohippus was a "North American," roaming our continent some 50 million years ago.

RECORD OF FUNERAL

Total No. 11-3-198 Yearly No. .... Date of Entry November 3 1967

Name of Deceased Guerra, David William caucasian (What Race)

☐ Married ☑ Single ☐ Widowed ☐ Divorced

☐Husband ☐Wife ☐Widow or .... of .... Age of Husband or Wife (if living) .... Years

Residence 245 W. MacArthur, Sonoma

Charge to Manuel W. Guerra Jr.

Address same address

Order given by above (or informant)

How secured ....

If Veteran, Name of War no

Occupation — (Social Security Number)

Employer and Address —

Date of Death Nov. 3, 1967 (Mo.) (Day) (Yr.) (Hour)

Date of Birth June 12, 1961 Age 6 years (Mo.) (Day) (Yr.) (Yrs.) (Mos.) (Days)

Name of Father Manuel W. Guerra, Jr.

His Birthplace Texas

Maiden Name of Mother Violet Wallace

Her Birthplace Penna.

Date of Funeral Nov. 6 Monday 11 a. M. (Date) (Day of Week) (Hour)

Services at our Chapel-Blessing

Clergyman Father Roberts (Address)

Religion of the Deceased R. Catholic

Birthplace Yokosuka, Japan

Resided in the State .... (or U.S. or City or County) (Years) (Months)

Place of Death Oak Knoll Hosp. Oakland

Cause of Death Leukemia

Contributory Causes ....

Certifying Physician .... (or Coroner)

His Address ....

Motor / Ship } Remains to ....

Size of Casket .... (State Color and Number)

Manufactured by ....

Cemetery / Crematory } St. Francis Solano

Diagram of Lot or Vault

Lot No. ....

Grave No. ....

Section No. ....

Block No. ....

Owner ....

Misc. ....

Complete Funeral (except outlays) $ / Casket	45	—
Burial Vault or Box .... (State Kind)		
Embalming Body .... (Name of Embalmer)		
Barber, $ .... Hair Dressing, $		
Dressing Body, $ .... Underwear, $		
Suit or Dress .... (State Kind and Color)		
Slippers, $ .... Hose, $		
Folding Chairs, $ .... Tarpaulin, $		
Candelabrum, $ .... Candles, $		
Door Spray, $ .... Gloves, $		
Funeral Car, $ .... Ambulance, $		
Limousines to Cemetery .... @ $		
Extra Limousines .... @ $		
Autos to R. R. Station .... @ $		
Getting Remains from Oak Knoll		
Taking Remains to 35.00 to be bill'd Navy		
Trip to Coroner's Inquest		
Delivering Box to		
Deliver Flowers to		
Removal Charges		
Procuring Burial Permit .... (State Number and District)		
2 Certif. Copies of Death Certificates No. (State Physician's or Coroner's)	4	
Pall Bearer Service, $ .... Use of Chapel, $		
Gross Total for Sales Tax $		
Outlay for Lot set-up	15	—
Cremation open & closing	80	
Flowers, $ .... Palms, $ .... Matting, $		
Rental of Tent, $ .... of Temporary Vault, $		
Opening of Grave or Tomb		
Lining Grave, $ .... Lowering Device, $		
Outlay for Shipping Charges		
Clergymen, $ .... Singers, $ .... Organist, $		
Railroad or Motor } Tickets, $ .... Aero-plane Service, $		
Telegr., Phone, Cable or Radio Charges		
Cash Advanced		
Out of town Funeral Director's Charges		
Personal Service		
....		
.... line Death Notices in .... Papers		
.... (Names of Newspapers)		
....		
....		
Sales Tax	2	25
Total Footing of Bill $	207	75
Less $		
Balance $		
Entered into Ledger, page .... or below.		

Misc. ....

ance				Date			Amount Paid		Balance	
						To Balance Forward			$	
						By Payment	$		$	
$		$				" "	$		$	
$		$				" "	$		$	
$		$				" "	$		$	
$		$				" "	$		$	

Names of Lodges .... Insurance Companies ....

...uneral, and I hereby represent that I have sufficient resources Legally available to .... (Firm Name of Funeral Directors)

...m, and I hereby covenant and agree to pay the same within .... days from date. Interest to accrue from .... % per annum.

Signed ....

Address ....

Revised by W. W. Feineman, Long Beach, California

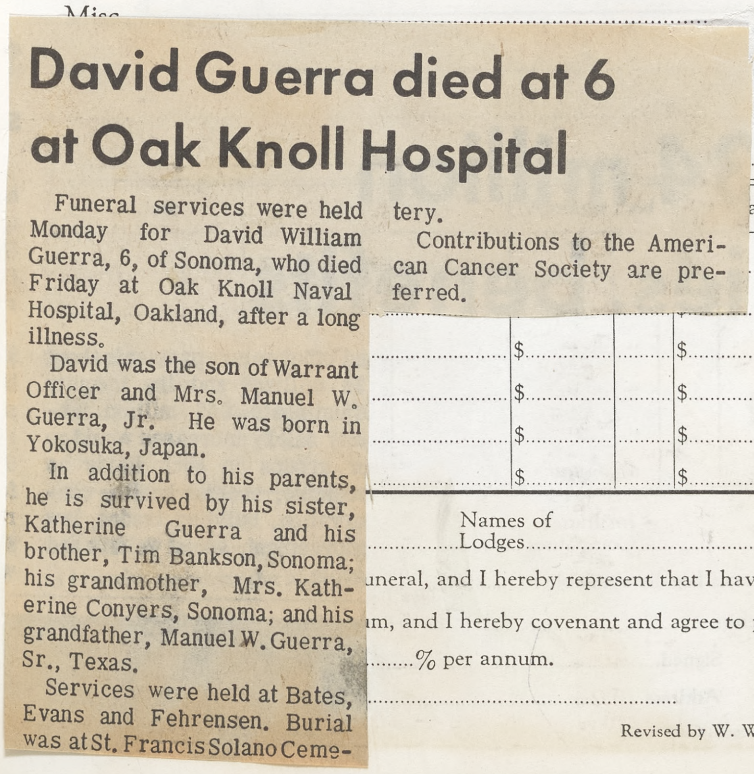

David Guerra died at 6 at Oak Knoll Hospital

Funeral services were held Monday for David William Guerra, 6, of Sonoma, who died Friday at Oak Knoll Naval Hospital, Oakland, after a long illness.

David was the son of Warrant Officer and Mrs. Manuel W. Guerra, Jr. He was born in Yokosuka, Japan.

In addition to his parents, he is survived by his sister, Katherine Guerra and his brother, Tim Bankson, Sonoma; his grandmother, Mrs. Katherine Conyers, Sonoma; and his grandfather, Manuel W. Guerra, Sr., Texas.

Services were held at Bates, Evans and Fehrensen. Burial was at St. Francis Solano Cemetery.

Contributions to the American Cancer Society are preferred.

RECORD OF FUNERAL

Total No. 11-2-197 Yearly No. Date of Entry November 2 1967

Name of Deceased Robbiani, Joseph Caucasian (What Race)

☐ Married ☐ Single ☑ Widowed ☐ Divorced

☐Husband ☐Wife ☐Widow or ... of

Age of Husband or Wife (if living) ... Years

Residence 723 Central Ave, Boyes Sprngs

Charge to Pierce Ins. policy

Address

Order given by Agnes Pasterino-daughter (or informant)

How secured 799 Cypress Ave, San Bruno

If Veteran, Name of War no

Occupation Barber 551-44-2512 (Social Security Number)

Employer and Address Self

Date of Death Nov. 2 1967 9:30 a.m. (Mo.) (Day) (Yr.) (Hour)

Date of Birth Aug. 7 1892 Age 75 (Mo.) (Day) (Yr.) (Yrs.) (Mos.) (Days)

Name of Father unknown

His Birthplace Switzerland

Maiden Name of Mother unknown

Her Birthplace "

Date of Funeral Nov. 6 Monday 11 a. M. (Date) (Day of Week) (Hour)

Services at Woodlawn Cem., Colma

Clergyman Gail Fehrensen Jr. (Address)

Religion of the Deceased —

Birthplace Switzerland

Resided in the State Cnty-7 yrs 47 (or U.S. or City or County) (Years) (Months)

ce of Death Sonoma Valley Hosp

of Death

ory Causes

ian Dr. Hugh (or Coroner)

(State Color and Number)

Colma

Cremation

Complete Funeral (except outlays) 425 / 64	$	
Casket	489	—
Burial Vault or Box (State Kind)		
Embalming Body (Name of Embalmer)		
Barber, $ Hair Dressing, $		
Dressing Body, $ Underwear, $		
Suit or Dress (State Kind and Color)		
Slippers, $ Hose, $		
Folding Chairs, $ Tarpaulin, $		
Candelabrum, $ Candles, $		
Door Spray, $ Gloves, $		
Funeral Car, $ Ambulance, $		
Limousines to Cemetery @ $		
Extra Limousines @ $		
Autos to R. R. Station @ $		
Getting Remains from		
Taking Remains to		
Trip to Coroner's Inquest		
Delivering Box to		
Deliver Flowers to		
Removal Charges		
Procuring Burial Permit San Mateo Co. (State Number and District)	2	50
7 Certif. Copies of Death Certificates No. (State Physician's or Coroner's)	14	—
Pall Bearer Service, $ Use of Chapel, $		
Gross Total for Sales Tax $		
Outlay for Lot		
Cremation Woodlawn	75	—
Flowers, $ Palms, $ Matting, $		
Rental of Tent, $ of Temporary Vault, $		
Opening of Grave or Tomb		
Lining Grave, $ Lowering Device, $		
Outlay for Shipping Charges		
Clergymen, $ Singers, $ Organist, $		
Railroad or Motor { Tickets, $ Aeroplane Service, $		
Telegr., Phone, Cable or Radio Charges		
Cash Advanced		
Out of town Funeral Director's Charges		
Personal Service		
line Death Notices in Papers Chron-Exam (Names of Newspapers)	24	42
Sales Tax	12	20
Total Footing of Bill $	617	12
Less Pierce Ins. $	300	
Balance $	317	12
Entered into Ledger, page or below.		

Misc. Pierce Insurance

Die

Dea
lov
Lou
thr

A
Fr
le

F
C

r
Private inurnmen

Friends may call to pay their respect at the chap Bates, Evans & Fehrensen, 19981 Broadway, Sonoma, until 9:00 p.m. Sunday evening.

BATES, EVANS & FEHRENSEN SERVICES

Louis Robbiani of San Leandro, also survived by three grandchildren; a native of Switzerland, aged 75 years; a barber in San Francisco for over 40 years.

Funeral services will be held Monday, Nov. 6, at 11 a.m. from the Chapel of Queen Esther Woodlawn Memorial Park, Colma. Friends may call at the Chapel of BATES, EVANS & FEHRENSEN, 19981 Broadway, Sonoma, until 9 p.m. Sunday.

"	$		$
"	$		$
	$		$

Names of Lodges

bove Funeral, and I hereby represent that I have

for the paym resaid sum, and I hereby covenant and agree to pa

maturity at the rate of % per annum.

Witness

Revised by W. W. I

ance

rue from

Robbiani funeral was held

Joseph Robbiani, a retired San Francisco barber and a resident of Sonoma Valley since 1960, died at Sonoma Valley Hospital Nov. 2 at the age of 75.

Mr. Robbiani was born in Switzerland. He lived at 723 Central ave., Boyes Springs. He is survived by a daughter, Mrs. Agnes Pasterino, of San Bruno; a son, Louis Robbiani, San Leandro, and three grandchildren.

Services were held Monday at the Chapel of Queen Esther, Woodlawn Memorial Park, Colma, under the direction of Bates, Evans and Fehrensen.

Inurnment followed the services.

FIRST HORSES

Look at today's horses. What do you see? Large graceful animals with hooves.

But the first horses on earth, according to the National Automobile Club, matched the size of cats, resembled greyhounds, and ran on toes instead of hooves. Indeed this now extinct horse, the prehistoric Eohippus was a "North American," roaming our continent some 50 million years ago.

RECORD OF FUNERAL

Total No. 11-3-198 Yearly No. .... Date of Entry November 3 1967

Name of Deceased Guerra, David William caucasian (What Race)

☐ Married ☑ Single ☐ Widowed ☐ Divorced

☐Husband ☐Wife ☐Widow or .... of .... Age of Husband or Wife (if living) .... Years

Residence 245 W. MacArthur, Sonoma

Charge to Manuel W. Guerra, Jr.

Address same address

Order given by above (or informant)

How secured ....

If Veteran, Name of War no

Occupation —

(Social Security Number) ....

Employer and Address —

Date of Death Nov. 3, 1967 (Mo.) (Day) (Yr.) (Hour)

Date of Birth June 12, 1961 (Mo.) (Day) (Yr.) Age 6 years (Yrs.) (Mos.) (Days)

Name of Father Manuel W. Guerra, Jr.

His Birthplace Texas

Maiden Name of Mother Violet Wallace

Her Birthplace Penna.

Date of Funeral Nov. 6 Monday 11 a. M. (Date) (Day of Week) (Hour)

Services at our Chapel - Blessing

Clergyman Father Roberts (Address)

Religion of the Deceased R. Catholic

Birthplace Yokosuka, Japan

Resided in the State .... (or U.S. or City or County) (Years) (Months)

Place of Death Oak Knoll Hosp., Oakland

Cause of Death Leukemia

Contributory Causes ....

Certifying Physician .... (or Coroner)

His Address ....

Motor / Ship Remains to ....

Size of Casket .... (State Color and Number)

Manufactured by ....

Cemetery / Crematory St. Francis Solano

Diagram of Lot or Vault

Lot No. ....

Grave No. ....

Section No. ....

Block No. ....

Owner ....

Misc.

Complete Funeral (except outlays) / Casket $	45	—
Burial Vault or Box (State Kind)		
Embalming Body (Name of Embalmer)		
Barber, $ .... Hair Dressing, $		
Dressing Body, $ .... Underwear, $		
Suit or Dress (State Kind and Color)		
Slippers, $ .... Hose, $		
Folding Chairs, $ .... Tarpaulin, $		
Candelabrum, $ .... Candles, $		
Door Spray, $ .... Gloves, $		
Funeral Car, $ .... Ambulance, $		
Limousines to Cemetery .... @ $		
Extra Limousines .... @ $		
Autos to R. R. Station .... @ $		
Getting Remains from Oak Knoll		
Taking Remains to 35 00 to be bill to Navy		
Trip to Coroner's Inquest		
Delivering Box to		
Deliver Flowers to		
Removal Charges		
Procuring Burial Permit (State Number and District)		
2 Certif. Copies of Death Certificates No. (State Physician's or Coroner's)	4	
Pall Bearer Service, $ .... Use of Chapel, $		
Gross Total for Sales Tax $		
Outlay for Lot set-up	15	—
Cremation open & closing	80	
Flowers, $ .... Palms, $ .... Matting, $		
Rental of Tent, $ .... of Temporary Vault, $		
Opening of Grave or Tomb		
Lining Grave, $ .... Lowering Device, $		
Outlay for Shipping Charges		
Clergymen, $ .... Singers, $ .... Organist, $		
Railroad or Motor Tickets, $ .... Aero-plane Service, $		
Telegr., Phone, Cable or Radio Charges		
Cash Advanced		
Out of town Funeral Director's Charges		
Personal Service		
....		
........line Death Notices in .... Papers		
(Names of Newspapers)		
....		
Sales Tax	2	25
Total Footing of Bill $	207	75
Less $		
Balance $		
Entered into Ledger, page .... or below.		

David Guerra died at 6 at Oak Knoll Hospital

Funeral services were held Monday for David William Guerra, 6, of Sonoma, who died Friday at Oak Knoll Naval Hospital, Oakland, after a long illness.

David was the son of Warrant Officer and Mrs. Manuel W. Guerra, Jr. He was born in Yokosuka, Japan.

In addition to his parents, he is survived by his sister, Katherine Guerra and his brother, Tim Bankson, Sonoma; his grandmother, Mrs. Katherine Conyers, Sonoma; and his grandfather, Manuel W. Guerra, Sr., Texas.

Services were held at Bates, Evans and Fehrensen. Burial was at St. Francis Solano Cemetery.

Contributions to the American Cancer Society are preferred.

ance			Date			Amount Paid		Balance	
					To Balance Forward			$	
					By Payment	$		$	
$		$			" "	$		$	
$		$			" "	$		$	
$		$			" "	$		$	
$		$			" "	$		$	

Names of Lodges .... Insurance Companies ....

uneral, and I hereby represent that I have sufficient resources Legally available to .... (Firm Name of Funeral Directors)

m, and I hereby covenant and agree to pay the same within .... days from date. Interest to accrue from

........% per annum. Signed ....

.... Address ....

Revised by W. W. Feineman, Long Beach, California

RECORD OF FUNERAL

Total No. 11-4-199 Yearly No. Date of Entry November 3 1967

Name of Deceased Bennett, Gertrude Agnes Caucasian (What Race)

☑ Married ☐ Single ☐ Widowed ☐ Divorced

☐Husband ☑Wife ☐Widow or ... of } Charles Bennett

Residence 171 Siesta Way,

Age of Husband or Wife (if living) ... Years

Charge to

Address

Order given by Vivian Spencer (or informant)

How secured 249 West Napa, Sonoma

If Veteran, Name of War no

Occupation Housewife 567-78-0149 (Social Security Number)

Employer and Address self

Date of Death Nov. 3, 1967 8:15 p.m. (Mo.) (Day) (Yr.) (Hour)

Date of Birth Oct. 30, 1885 Age 82 (Mo.) (Day) (Yr.) (Yrs.) (Mos.) (Days)

Name of Father John Rabbitts

His Birthplace Ireland

Maiden Name of Mother Mary Ann Newton

Her Birthplace England

Date of Funeral Nov. 7 Tuesday 9:30 A.M. (Date) (Day of Week) (Hour)

Services at St. Francis Solano

Clergyman Father Mongle (Address)

Religion of the Deceased R. Catholic

Birthplace Manchester, England

Resided in the State 10 yrs. County 54 (of U.S. or City or County) (Years) (Months)

Place of Death Acacia Manor Santa Rosa

Cause of Death Bronco pneumonia

Contributory Causes

Certifying Physician Calvin S. Steeves (or Coroner)

His Address Santa Rosa

Motor Ship } Remains to

Size of Casket (State Color and Number)

Manufactured by

Cemetery ~~Crematory~~ } Alta Mesa Cem., Mt. View

Diagram of Lot or Vault

Lot No.

Grave No.

Section No.

Block No.

Owner

Complete Funeral (except outlays) } $		
Casket }	710	—
Burial Vault or Box (State Kind)		
Embalming Body (Name of Embalmer)		
Barber, $ Hair Dressing, $		
Dressing Body, $ Underwear, $		
Suit or Dress (State Kind and Color)		
Slippers, $ Hose, $		
Folding Chairs, $ Tarpaulin, $		
Candelabrum, $ Candles, $		
Door Spray, $ Gloves, $		
Funeral Car, $ Ambulance, $		
Limousines to Cemetery @ $		
Extra Limousines @ $		
Autos to R. R. Station @ $		
Getting Remains from		
Taking Remains to		
Trip to Coroner's Inquest		
Delivering Box to		
Deliver Flowers to		
Removal Charges		
Procuring Burial Permit (State Number and District)		
Certif. Copies of Death Certificates No. (State Physician's or Coroner's)		
Pall Bearer Service, $ Use of Chapel, $		
Gross Total for Sales Tax $		
Outlay for Lot		
Cremation		
Flowers, $ Palms, $ Matting, $		
Rental of Tent, $ of Temporary Vault, $		
Opening of Grave or Tomb		
Lining Grave, $ Lowering Device, $		
Outlay for Shipping Charges		
Clergymen, $ Singers, $ Organist, $	25	—
Railroad or Motor { Tickets, $ Aero-plane Service, $		
Telegr., Phone, Cable or Radio Charges		
Cash Advanced		
Out of town Funeral Director's Charges		
Personal Service		
line Death Notices in Papers		
(Names of Newspapers)		
Sales Tax	16	73
Total Footing of Bill $		
Less $		
Balance $		
Entered into Ledger, page or below.		

Misc. Wm R. Talley, Atty.
101 Casa Bueno Dr.
Corte Madera

Bennett rites held

Funeral services were held Tuesday for Mrs. Gertrude Bennett, 82, who died Friday in a Santa Rosa hospital after a long illness.

A native of England, Mrs. Bennett lived at 171 Siesta way. She had been a resident here for 10 years.

She was a member of St. Francis Solano Church.

She is survived by her husband, Charles Bennett, of Sonoma.

Services at Bates, Evans and Fehrensen were followed by a requiem mass at St. Frrancis Solano Church. Burial was at Alta Mesa Cemetery, Mountain View.

	Amount Paid		Balance		Date			Amount Paid		Balance	
e Balance			$				To Balance Forward			$	
nt	$		$				By Payment	$		$	
	$		$				" "	$		$	
	$		$				" "	$		$	
	$		$				" "	$		$	
	$		$				" "	$		$	

Names of Lodges

Insurance Companies

Funeral, and I hereby represent that I have sufficient resources Legally available to (Firm Name of Funeral Directors)

sum, and I hereby covenant and agree to pay the same within days from date. Interest to accrue from

% per annum.

Signed

Address

Witness

Revised by W. W. Feineman, Long Beach, California

RECORD OF FUNERAL

Total No. 11-5-200 Yearly No. Date of Entry November 5 1967

Name of Deceased Kaikainahaole, Herman K. Caucasian (What Race)

☑ Married ☐ Single ☐ Widowed ☐ Divorced ☑ Husband ☐ Wife ☐ Widow or of Viola Kaikainahaole

Residence 887-First St. West, Sonoma Age of Husband or Wife (if living) Years

Charge to

Address

Order given by John Kaikainahaole (or informant)

How secured 6312 Arlington Blvd. Richmond

If Veteran, Name of War WWI

Occupation Postal Clerk 562-48-0514 (Social Security Number)

Employer and Address U S Govt.

Date of Death Nov 5 1967 Found 9:30 A.M (Mo.) (Day) (Yr.) (Hour)

Date of Birth Oct. 25 1894 Age 73 (Mo.) (Day) (Yr.) (Yrs.) (Mos.) (Days)

Name of Father John W. Kaikainahaole

His Birthplace Hawaii

Maiden Name of Mother Keolau (Unk.)

Her Birthplace Hawaii

Date of Funeral Nov 8 Wednesday 8 P.M. (Date) (Day of Week) (Hour)

Services at our Chapel

Clergyman Rev. Harold W. Hewitt (Address)

Religion of the Deceased Protestant

Birthplace Hawaii

Resided in the State 12 yrs. Co. 47 (or U.S. or City or County) (Years) (Months)

Place of Death at home

Cause of Death Pending

Contributory Causes

Certifying Physician Coroner Dr. Newman (or Coroner)

His Address

Motor Ship } Remains to

Size of Casket 63A 52 Oval ½ Couch (State Color and Number)

Manufactured by Pettigrew

Cemetery ~~Crematory~~ } Willamette Natl, Portland, Ore.

Diagram of Lot or Vault

Lot No.

Grave No.

Section No.

Block No.

Owner

Misc. Ellis Roth took remains to Portland.

Complete Funeral (except outlays) $		
Casket	645	—
Burial Vault or Box (State Kind)		
Embalming Body (Name of Embalmer)		
Barber, $ Hair Dressing, $		
Dressing Body, $ Underwear, $		
Suit or Dress with tax (State Kind and Color)	22	05
Slippers, $ Hose, $		
Folding Chairs, $ Tarpaulin, $		
Candelabrum, $ Candles, $		
Door Spray, $ Gloves, $		
Funeral Car, $ Ambulance, $		
Limousines to Cemetery @ $		
Extra Limousines @ $		
Autos to R. R. Station @ $		
Getting Remains from		
Taking Remains to Portland	140	—
Trip to Coroner's Inquest		
Delivering Box to		
Deliver Flowers to		
Removal Charges		
Procuring Burial Permit (State Number and District)		
4 (4 govt) Certif. Copies of Death Certificates No. (State Physician's or Coroner's)	6	—
Pall Bearer Service, $ Use of Chapel, $		
Gross Total for Sales Tax $		
Outlay for Lot		
Cremation		
Flowers, $ Palms, $ Matting, $		
Rental of Tent, $ of Temporary Vault, $		
Opening of Grave or Tomb		
Lining Grave, $ Lowering Device, $		
Outlay for Shipping Charges		
Clergymen, $ Singers, $ Organist, $	15	—
Railroad or Motor } Tickets, $ Aeroplane Service, $		
Telegr., Phone, Cable or Radio Charges		
Cash Advanced		
Out of town Funeral Director's Charges		
Personal Service		
line Death Notices in Papers Examiner (Names of Newspapers)	20	—
Sales Tax	14	95
Total Footing of Bill $	872	90
Less Cash discount $	47	—
Balance $	825	90
Entered into Ledger, page or below Gov.	250	
Misc.	575.90	

KAIKAINAHAOLE, Herman M.—In Sonoma, Nov. 5, 1967, Herman M. Kaikainahaole, dearly beloved husband of Viola Kaikainahaole of Sonoma; beloved brother of George Maile of Honolulu; beloved uncle of John Kaikainahaole of Richmond and Earl Maile of San Francisco. A native of Honolulu, Hawaii; aged 73 years. Member of Jack London Post No. 489 American Legion, Sonoma Barracks No. 2113 Veterans of W.W.I and Post Office Clerk's Union Loca. 2 S.F.

Funeral service 8 p.m., Wednesday, Nov. 8, 1967, in the Chapel of Bates, Evans & Fehrensen, 1998 Broadway, Sonoma, with the Rev. Harold Hewitt and Veterans Group officiating. Interment, Willamette National Cemetery, Portland, Ore.

BATES, EVANS & FEHRENSEN
SONOMA (707) 938-2686

Date		Paid	Balance	Date		Amount Paid	Balance
	To		$		To Balance Forward		$
	By I		$		By Payment	$	$
	“		$		“ “	$	$
	“		$		“ “	$	$
	“		$		“ “	$	$
	“		$		“ “	$	$

Insurance $ Names of Lodges Insurance Companies

I hereby authorize the above Funeral, and I hereby represent that I have sufficient resources Legally available to (Firm Name of Funeral Directors) for the payment of aforesaid sum, and I hereby covenant and agree to pay the same within days from date. Interest to accrue from maturity at the rate of % per annum.

Witness Signed

Address

Revised by W. W. Feineman, Long Beach, California

RECORD OF FUNERAL

Total No. 11-6-201 Yearly No. .... Date of Entry November 8 1967

Name of Deceased Allen, Arvie E. "Jack" Caucasian (What Race)

☑ Married ☐ Single ☐ Widowed ☐ Divorced ☑ Husband ☐ Wife ☐ Widow of Ceale Helen Allen

Residence 677 Oak Lane, Sonoma or .... Age of Husband or Wife (if living) .... Years

Charge to Widow
Address ....
Order given by Helen Allen (or informant)
How secured ....
If Veteran, Name of War No
Occupation Butcher 558-42-0451 (Social Security Number)
Employer and Address Self
Date of Death Nov. 8, 1967 6 AM. (Mo.) (Day) (Yr.) (Hour)
Date of Birth Feb. 12, 1903 Age 64 (Mo.) (Day) (Yr.) (Yrs.) (Mos.) (Days)
Name of Father John W. Allen
His Birthplace Texas
Maiden Name of Mother Ann E. Burson
Her Birthplace Kentucky
Date of Funeral Nov. 10 Friday 11 A. M. (Date) (Day of Week) (Hour)
Services at Graveside
Clergyman Masonic (Address)
Religion of the Deceased Protestant
Birthplace Texas
Resided in the State 3 yrs. Co. 54 (or U.S. or City or County) (Years) (Months)
Place of Death Napa State Hosp.
Cause of Death Heart failure &
Contributory Causes Pulmonary Abscess
....
Certifying Physician May C. Tai M.D. (or Coroner)
His Address Napa State Hosp.
Motor / Ship Remains to ....
Size of Casket .... (State Color and Number)
Manufactured by ....
Cemetery / ~~Crematory~~ Mountain Cem. Sonoma

Lot No. ....
Grave No. ....
Section No. ....
Block No. ....
Owner ....

Diagram of Lot or Vault

Misc. ....

Complete Funeral (except outlays) $	425	—
Casket	64	—
Burial Vault or Box (State Kind)		
Embalming Body (Name of Embalmer)		
Barber, $ Hair Dressing, $		
Dressing Body, $ Underwear, $		
Suit or Dress (State Kind and Color)		
Slippers, $ Hose, $		
Folding Chairs, $ Tarpaulin, $		
Candelabrum, $ Candles, $		
Door Spray, $ Gloves, $		
Funeral Car, $ Ambulance, $		
Limousines to Cemetery @ $		
Extra Limousines @ $		
Autos to R. R. Station @ $		
Getting Remains from		
Taking Remains to		
Trip to Coroner's Inquest		
Delivering Box to		
Deliver Flowers to		
Removal Charges		
Procuring Burial Permit (State Number and District)		
2 Certif. Copies of Death Certificates No. (State Physician's or Coroner's)	4	
Pall Bearer Service, $ Use of Chapel, $		
Gross Total for Sales Tax $		
Outlay for Lot		
Cremation		
Flowers, $ Palms, $ Matting, $		
Rental of Tent, $ of Temporary Vault, $		
Opening of Grave or Tomb		
Lining Grave, $ Lowering Device, $		
Outlay for Shipping Charges		
Clergymen, $ Singers, $ Organist, $ Masons	N/C	
Railroad or Motor Tickets, $ Aeroplane Service, $		
Telegr., Phone, Cable or Radio Charges		
Cash Advanced		
Out of town Funeral Director's Charges		
Personal Service		
line Death Notices in Papers		
(Names of Newspapers) S R Press Dem	N/C	
Napa Register	N/C	
Sales Tax	12	20
Total Footing of Bill $	505	20
Less $		
Balance $		
Entered into Ledger, page or below.		

Misc. DC- to Bob Lynch

Date			Amount Paid	Balance	Date			Amount Paid	Balance
		To Above Balance		$			To Balance Forward		$
		By Payment	$	$			By Payment	$	$
		" "	$	$			" "	$	$
		" "	$	$			" "	$	$
		" "	$	$			" "	$	$
		" "	$	$			" "	$	$

Insurance $........ Names of Lodges .... Insurance Companies ....

I hereby authorize the above Funeral, and I hereby represent that I have sufficient resources Legally available to .... (Firm Name of Funeral Directors) for the payment of aforesaid sum, and I hereby covenant and agree to pay the same within .... days from date. Interest to accrue from maturity at the rate of ....% per annum.

Witness .... Signed ....

Address ....

Revised by W. W. Feineman, Long Beach, California

RECORD OF FUNERAL

Total No. 11-7-202 Yearly No. .... Date of Entry November 8 1967

Name of Deceased Chiurco, Kelly Lanae Caucasian (What Race)

☐ Married ☑ Single ☐ Widowed ☐ Divorced

☐Husband ☐Wife ☐Widow or .... of ....

Age of Husband or Wife (if living) .... Years

Residence 20558 Birch Rd.

Charge to P O Box 822

Address Sonoma

Order given by Roy Chiurco (or informant)

How secured 20558 Birch Rd, Sonoma

If Veteran, Name of War —

Occupation —

(Social Security Number)

Employer and Address —

Date of Death Nov. 8 1967 Stillborn (Mo.) (Day) (Yr.) (Hour)

Date of Birth Nov. 8, 1967 (Mo.) (Day) (Yr.) Age — (Yrs.) (Mos.) (Days)

Name of Father Roy Chiurco

His Birthplace San Francisco

Maiden Name of Mother Patricia Hunter

Her Birthplace Minnesota

Date of Funeral Nov. 11, 1967 (Date) (Day of Week) 11 a.M. (Hour)

Services at Graveside

Clergyman Father Roberts (Address)

Religion of the Deceased R Catholic

Birthplace Sonoma

Resided in the State — (or U.S. or City or County) (Years) (Months)

Place of Death Sonoma Valley Hosp.

Cause of Death Spina bifida

Contributory Causes

Certifying Physician Dr Youngdahl (or Coroner)

His Address Sonoma

Motor / Ship Remains to

Size of Casket (State Color and Number)

Manufactured by

Cemetery ~~Crematory~~ St Francis Solano Cem.

Lot No.

Grave No.

Section No.

Block No.

Owner

Diagram of Lot or Vault

Misc.

Complete Funeral (except outlays)		$ N/C
Casket		17 —
Burial Vault or Box	Liner-Grave (State Kind)	13 —
Embalming Body	(Name of Embalmer)	
Barber, $ Hair Dressing, $		
Dressing Body, $ Underwear, $		
Suit or Dress	(State Kind and Color)	
Slippers, $ Hose, $		
Folding Chairs, $ Tarpaulin, $		
Candelabrum, $ Candles, $		
Door Spray, $ Gloves, $		
Funeral Car, $ Ambulance, $		
Limousines to Cemetery @ $		
Extra Limousines @ $		
Autos to R. R. Station @ $		
Getting Remains from		
Taking Remains to		
Trip to Coroner's Inquest		
Delivering Box to		
Deliver Flowers to		
Removal Charges		
Procuring Burial Permit	(State Number and District)	
Certif. Copies of Death Certificates No.	(State Physician's or Coroner's)	
Pall Bearer Service, $ Use of Chapel, $		
Gross Total for Sales Tax		$
Outlay for Lot		35 —
Cremation	Grave Marker	5 —
Flowers, $ Palms, $ Matting, $		
Rental of Tent, $ of Temporary Vault, $		
Opening of Grave or Tomb		
Lining Grave, $ Lowering Device, $		
Outlay for Shipping Charges		
Clergymen, $ Singers, $ Organist, $		
Railroad or Motor Tickets, $ Aero-plane Service, $		
Telegr., Phone, Cable or Radio Charges		
Cash Advanced		
Out of town Funeral Director's Charges		
Personal Service		
line Death Notices in Papers	(Names of Newspapers)	
Sales Tax		1 28
Total Footing of Bill		$ 71 28
Less		$
Balance		$

Entered into Ledger, page .... or below.

Misc. Pd - 11/11/67

	Amount Paid	Balance	Date		Amount Paid	Balance
Balance		$		To Balance Forward		$
	$	$		By Payment	$	$
	$	$		" "	$	$
	$	$		" "	$	$
	$	$		" "	$	$
	$	$		" "	$	$

Names of Lodges

Insurance Companies

...neral, and I hereby represent that I have sufficient resources Legally available to .... (Firm Name of Funeral Directors)

...m, and I hereby covenant and agree to pay the same within .... days from date. Interest to accrue from .... % per annum.

Signed

Address

Rites for Chiurco infant

Graveside services were held Saturday for the infant daughter of Mr. and Mrs. Roy Chiurco, of Sonoma.

The girl died at birth, Nov. 8, at Sonoma Valley Hospital. In addition to her parents, the infant is survived by a sister, Tracy, and a brother, Michael, and her grandparents, Mr. and Mrs. Alvin Hunter, of Sonoma, and Mr. and Mrs. Frank Chiurco, of Boyes Springs.

Services were held at St. Francis Solano Cemetery under the direction of Bates, Evans and Fehrensen.

RECORD OF FUNERAL

Total No. 11-8-203 Yearly No. Date of Entry November 11 1967

Name of Deceased Reeves, Clara Ellen caucasian (What Race)

☐ Married ☐ Single ☑ Widowed ☐ Divorced ☐Husband ☐Wife ☐Widow or of Age of Husband or Wife (if living) Years

Residence 1620 Leavenworth, Apt 4

Charge to daughter

Address

Order given by Janet Bennett daughter (or informant)

How secured 1620 Leavenworth, S.F.

If Veteran, Name of War no

Occupation Housewife not known (Social Security Number)

Employer and Address self

Date of Death Nov. 11 1967 (Mo.) (Day) (Yr.) (Hour)

Date of Birth July 21, 1885 (Mo.) (Day) (Yr.) Age 82 (Yrs.) (Mos.) (Days)

Name of Father Thomas Milner

His Birthplace unknown

Maiden Name of Mother Clara Erhart

Her Birthplace unknown

Date of Funeral Nov. 15 Wednesday 3 P.M. (Date) (Day of Week) (Hour)

Services at Graveside

Clergyman Rev. Martin Knudsen (Address)

Religion of the Deceased Episcopal

Birthplace Minnesota

Resided in the State not known (or U.S. or City or County) (Years) (Months)

Place of Death 1620 Leavenworth S.F.

Cause of Death pending

Contributory Causes

Certifying Physician Coroner (or Coroner)

His Address San Francisco

Motor Ship } Remains to

Size of Casket (State Color and Number)

Manufactured by

~~Cemetery~~ Crematory } Santa Rosa Memorial

Lot No.

Grave No.

Section No.

Block No.

Diagram of Lot or Vault Owner

Misc. Burial Cremains Mountain Cem. - 11/15/67

Complete Funeral (except outlays) $	64 —
Casket	425 —
Burial Vault or Box (State Kind)	
Embalming Body (Name of Embalmer)	
Barber, $ Hair Dressing, $	
Dressing Body, $ Underwear, $	
Suit or Dress (State Kind and Color)	
Slippers, $ Hose, $	
Folding Chairs, $ Tarpaulin, $	
Candelabrum, $ Candles, $	
Door Spray, $ Gloves, $	
Funeral Car, $ Ambulance, $	
Limousines to Cemetery @ $	
Extra Limousines @ $	
Autos to R. R. Station @ $	
Getting Remains from	
Taking Remains to	
Trip to Coroner's Inquest	
Delivering Box to	
Deliver Flowers to	
Removal Charges	
Procuring Burial Permit (State Number and District)	
Certif. Copies of Death Certificates No. (State Physician's or Coroner's)	
Pall Bearer Service, $ Use of Chapel, $	
Gross Total for Sales Tax $	
Outlay for Lot	
Cremation By family	
Flowers, $ Palms, $ Matting, $	
Rental of Tent, $ of Temporary Vault, $	
Opening of Grave or Tomb	
Lining Grave, $ Lowering Device, $	
Outlay for Shipping Charges family	
Clergymen, $ Singers, $ Organist, $	
Railroad or Motor { Tickets, $ Aeroplane Service, $	
Telegr., Phone, Cable or Radio Charges	
Cash Advanced	
Out of town Funeral Director's Charges	
Personal Service	
line Death Notices in Papers	
(Names of Newspapers) Chron-Exam	28 14
Sales Tax	12 20
Total Footing of Bill $	529 34
Less $	
Balance $	
Entered into Ledger, page or below.	

Misc.

	Amount Paid		Balance	
Above Balance			$	
Payment	$		$	
"	$		$	
"	$		$	
"	$		$	
"	$		$	

Amount Paid		Balance	
		$	
$		$	
$		$	
$		$	
$		$	
$		$	

REEVES, Clara Ellen — In San Francisco, Saturday, Nov. 11, 1967, Clara Ellen Reeves, dearly beloved wife of the late C. F. Reeves, beloved mother of Janet Bennett of San Francisco, Norma Stephenson of New York, Thomas H. North of Dallas, Texas, beloved grandmother of Timothy N. Seward, Paul N. Seward, William A. North, Timothy R. North, Mrs. Paul Chelminsky (Julie) and Mrs. Donald Gibbs (Janet); also survived by five great-grandchildren, sister of Mrs. Mabel Tracy, Mrs. Ruth Schiller and Miss Jean Milner of Minnesota; a native of Minnesota; aged 82 years.

Private inurnment Wednesday, Nov. 15, Mountain Cemetery Sonoma, under the direction of BATES, EVANS & FEHRENSEN, Sonoma.

Insurance $ Names of Lodges

I hereby authorize the above Funeral, and I hereby represent that I have sufficient re

for the payment of aforesaid sum, and I hereby covenant and agree to pay the same

maturity at the rate of % per annum.

Witness

(Firm Name of Funeral Directors)

ys from date. Interest to accrue from

Mrs. Reeves died at 82

Private inurnment services were held Tuesday for Mrs. Clara E. Reeves, 82, who died Saturday at her home in San Francisco.

Mrs. Reeves lived in Boyes Springs for many years before moving to San Francisco. She was a native of Minnesota.

She is survived by her daughters, Janet Bennett, San Francisco, and Norman Stephenson, New York; a son, Thomas North, Texas; her sisters, six grandchildren and five great-grandchildren.

Services were at Santa Rosa Memorial Park. Inurnment was at Mountain Cemetery Wednesday under the direction of Bates, Evans and Fehrensen.

RECORD OF FUNERAL

Total No. 11-9-204 Yearly No. .... Date of Entry November 12 1967

Name of Deceased ASKERMAN, Nicky Lynn Caucasian (What Race)

☐ Married ☐ Single ☐ Widowed ☐ Divorced ☐ Husband ☐ Wife ☐ Widow or .... of .... Age of Husband or Wife (if living) .... Years

Residence S S H.

Charge to ....

Address ....

Order given by .... (or informant)

How secured ....

If Veteran, Name of War ....

Occupation .... (Social Security Number)

Employer and Address ....

Date of Death .... (Mo.) (Day) (Yr.) (Hour)

Date of Birth .... (Mo.) (Day) (Yr.) Age (Yrs.) (Mos.) (Days)

Name of Father ....

His Birthplace ....

Maiden Name of Mother ....

Her Birthplace ....

Date of Funeral .... (Date) (Day of Week) (Hour) M.

Services at ....

Clergyman .... (Address)

Religion of the Deceased ....

Birthplace ....

Resided in the State .... (or U.S. or City or County) (Years) (Months)

Place of Death ....

Cause of Death ....

Contributory Causes ....

....

Certifying Physician .... (or Coroner)

His Address ....

Motor / Ship Remains to ....

Size of Casket .... (State Color and Number)

Manufactured by ....

Cemetery / Crematory ....

Lot No. ....

Grave No. ....

Section No. ....

Block No. ....

Owner ....

Diagram of Lot or Vault

Misc. ....

Complete Funeral (except outlays) $		
Casket		
Burial Vault or Box (State Kind)		
Embalming Body (Name of Embalmer)		
Barber, $ ..... Hair Dressing, $		
Dressing Body, $ ..... Underwear, $		
Suit or Dress (State Kind and Color)		
Slippers, $ ..... Hose, $		
Folding Chairs, $ ..... Tarpaulin, $		
Candelabrum, $ ..... Candles, $		
Door Spray, $ ..... Gloves, $		
Funeral Car, $ ..... Ambulance, $		
Limousines to Cemetery ..... @ $		
Extra Limousines ..... @ $		
Autos to R. R. Station ..... @ $		
Getting Remains from		
Taking Remains to		
Trip to Coroner's Inquest		
Delivering Box to		
Deliver Flowers to		
Removal Charges		
Procuring Burial Permit (State Number and District)		
..... Certif. Copies of Death Certificates No. (State Physician's or Coroner's)		
Pall Bearer Service, $ ..... Use of Chapel, $		
Gross Total for Sales Tax $		
Outlay for Lot		
Cremation		
Flowers, $ ..... Palms, $ ..... Matting, $		
Rental of Tent, $ ..... of Temporary Vault, $		
Opening of Grave or Tomb		
Lining Grave, $ ..... Lowering Device, $		
Outlay for Shipping Charges		
Clergymen, $ ..... Singers, $ ..... Organist, $		
Railroad or Motor Tickets, $ ..... Aeroplane Service, $		
Telegr., Phone, Cable or Radio Charges		
Cash Advanced		
Out of town Funeral Director's Charges		
Personal Service		
..... line Death Notices in ..... Papers		
(Names of Newspapers)		
Sales Tax		
Total Footing of Bill $	1.50	—
Less $		
Balance $		
Entered into Ledger, page ..... or below.		

Misc. ....

Date			Amount Paid	Balance	Date			Amount Paid	Balance
		To Above Balance		$			To Balance Forward		$
		By Payment	$	$			By Payment	$	$
		" "	$	$			" "	$	$
		" "	$	$			" "	$	$
		" "	$	$			" "	$	$
		" "	$	$			" "	$	$

Insurance $ .... Names of Lodges .... Insurance Companies ....

I hereby authorize the above Funeral, and I hereby represent that I have sufficient resources Legally available to .... (Firm Name of Funeral Directors) for the payment of aforesaid sum, and I hereby covenant and agree to pay the same within .... days from date. Interest to accrue from maturity at the rate of .... % per annum.

Signed ....

Witness .... Address ....

Revised by W. W. Feineman, Long Beach, California

RECORD OF FUNERAL

Total No. 11-10-205 Yearly No. Date of Entry November 12 1967

Name of Deceased Diethelm, Grace Agnes Caucasian (What Race)

☑ Married ☐ Single ☐ Widowed ☐ Divorced

☐ Husband ☑ Wife ☐ Widow or .... of Charles Diethelm

Age of Husband or Wife (if living) .... Years

Residence 148 Chiquita Camino

Charge to Moon Valley, Sonoma

Address

Order given by Charles Diethelm (or informant)

How secured

If Veteran, Name of War no

Occupation Schoolteacher

(Social Security Number)

Employer and Address Oakley Elementary School

Date of Death Nov. 12, 1967 6:45 pm (Mo.) (Day) (Yr.) (Hour)

Date of Birth June 21, 1898 Age 69 (Mo.) (Day) (Yr.) (Yrs.) (Mos.) (Days)

Name of Father Frank P. Milet

His Birthplace Indiana

Maiden Name of Mother Margaret Moore

Her Birthplace unknown

Date of Funeral Nov. 15 Wednesday 10 a.M. (Date) (Day of Week) (Hour)

Services at St Francis Solano

Clergyman Father Robert, assistant (Address)

Religion of the Deceased R. Catholic

Birthplace Albuquerque N. M.

Resided in the State 1 1/2 yrs. Co. Life (or U.S. or City or County) (Years) (Months)

Place of Death Sonoma Valley Hosp

Cause of Death acute infarction

Contributory Causes Diabetes mellitus

Certifying Physician Dr. Wayne M. Craven (or Coroner)

His Address Sonoma

Motor / Ship Remains to

Size of Casket (State Color and Number)

Manufactured by

Cemetery / Crematory Holy Cross Catholic, Antioch

Diagram of Lot or Vault

Lot No.

Grave No.

Section No.

Block No.

Owner

	$	
Complete Funeral (except outlays) $ / Casket / Burial Vault or Box	942	—
Embalming Body (State Kind)		
Barber, $ Hair Dressing, $ (Name of Embalmer)		
Dressing Body, $ Underwear, $		
Suit or Dress		
Slippers, $ Hose, $ (State Kind and Color)		
Folding Chairs, $ Tarpaulin, $		
Candelabrum, $ Candles, $		
Door Spray, $ Gloves, $		
Funeral Car, $ Ambulance, $		
Limousines to Cemetery @ $		
Extra Limousines @ $		
Autos to R. R. Station @ $		
Getting Remains from		
Taking Remains to		
Trip to Coroner's Inquest		
Delivering Box to		
Deliver Flowers to		
Removal Charges		
Procuring Burial Permit (State Number and District)		
3 Certif. Copies of Death Certificates No.	6	—
Pall Bearer Service, $ Use of Chapel, $ (State Physician's or Coroner's)		
Gross Total for Sales Tax $		
Outlay for Lot		
Cremation		
Flowers, $ Palms, $ Matting, $		
Rental of Tent, $ of Temporary Vault, $		
Opening of Grave or Tomb		
Lining Grave, $ Lowering Device, $		
Outlay for Shipping Charges		
Clergymen, $ Mass Singers, $ Organist, $	25	—
Railroad or Motor Tickets, $ Aeroplane Service, $		
Telegr., Phone, Cable or Radio Charges		
Cash Advanced		
Out of town Funeral Director's Charges		
Personal Service		
Father Garcia	10	—
line Death Notices in Papers		
Exam. (Names of Newspapers)	14	92
Sales Tax	22	70
Total Footing of Bill $	1020	62
Less 30 day discount $	63	
Balance $		
Entered into Ledger, page or below.		

Misc.

Diethelm rites held

Mrs. Grace Deithelm, a resident of Moon Valley for the past 1 1/2 years, died Sunday at Sonoma Valley Hospital after a brief illness. She was 69.

A native of New Mexico, Mrs. Diethelm was an elementary school teacher for 21 years.

She is survived by her husband, Charles Diethelm, of Sonoma; a son, James Wirick, and a grandson, Patrick Wirick, both of Sacramento.

She was a member of St. Francis Solano Church and the Retired Teachers Association.

A requiem mass was held yesterday at St. Francis church. Entombment was at Holy Cross Cemetery, Antioch.

Funeral arrangements were made by Bates, Evans and Fehrensen.

	Amount Paid		Balance		Date			Amount Paid		Balance	
ve Balance			$				To Balance Forward			$	
ent	$		$				By Payment	$		$	
	$		$				" "	$		$	
	$		$				" "	$		$	
	$		$				" "	$		$	
	$		$				" "	$		$	

Names of Lodges

Insurance Companies

Funeral, and I hereby represent that I have sufficient resources Legally available to .... (Firm Name of Funeral Directors)

sum, and I hereby covenant and agree to pay the same within .... days from date. Interest to accrue from

.... % per annum.

Signed

Address

Revised by W. W. Feineman, Long Beach, California

RECORD OF FUNERAL

Total No. 11-11-206 Yearly No. .... Date of Entry November 12 1967

Name of Deceased Griffiths, Edwin Harmon Caucasian (What Race)

☐ Married ☐ Single ☑ Widowed ☐ Divorced ☑ Husband ☐ Wife ☐ Widow or .... of { Late Wilhelmina Griffiths

Age of Husband or Wife (if living) .... Years

Residence 177 Rhorer Ave., Kenwood

Charge to E. H. Griffiths

Address 451 Turk St, Apt 23, S.F.

Order given by above – son (or informant)

How secured ....

If Veteran, Name of War No

Occupation Teamster 564-14-1892 (Social Security Number)

Employer and Address J. L. Case Co.

Date of Death Nov. 12, 1967 5:35 p.m. (Mo.) (Day) (Yr.) (Hour)

Date of Birth March 2, 1884 Age 83 (Mo.) (Day) (Yr.) (Yrs.) (Mos.) (Days)

Name of Father unknown

His Birthplace "

Maiden Name of Mother Ida Mae Phillips

Her Birthplace Conn.

Date of Funeral Nov. 15 Wednesday 2 P. M. (Date) (Day of Week) (Hour)

Services at Mt. View Cem. Oakland

Clergyman Gail Fehrensen Jr. (Address)

Religion of the Deceased ....

Birthplace Connecticut

Resided in the State 7-County 55 (or U.S. or City or County) (Years) (Months)

Place of Death Sonoma Acres Conv. Home

Cause of Death Arteriosclerosis

Contributory Causes ....

Certifying Physician Dr. Edwin A Rose (or Coroner)

His Address Glen Ellen

Motor / Ship { Remains to ....

Size of Casket .... (State Color and Number)

Manufactured by ....

Cemetery / ~~Crematory~~ { Mt. View, Oakland

Lot No. ....

Grave No. ....

Section No. ....

Block No. ....

Owner ....

Diagram of Lot or Vault

Misc. daughter Wilma Griffiths Moore Kenwood

Edwin H. and Marvin

J. Griffiths – sons

& A F L – Teamsters Local #70

Complete Funeral (except outlays)	$ 425	—
Casket	64	—
Burial Vault or Box (State Kind)		
Embalming Body (Name of Embalmer)		
Barber, $ Hair Dressing, $		
Dressing Body, $ Underwear, $ & tax	4	73
Suit or Dress (State Kind and Color)		
Slippers, $ Hose, $		
Folding Chairs, $ Tarpaulin, $		
Candelabrum, $ Candles, $		
Door Spray, $ Gloves, $		
Funeral Car, $ Ambulance, $		
Limousines to Cemetery @ $		
Extra Limousines @ $		
Autos to R. R. Station @ $		
Getting Remains from		
Taking Remains to		
Trip to Coroner's Inquest		
Delivering Box to		
Deliver Flowers to		
Removal Charges		
Procuring Burial Permit (State Number and District)		
1 Certif. Copies of Death Certificates No. (State Physician's or Coroner's)	2	—
Pall Bearer Service, $ Use of Chapel, $		
Gross Total for Sales Tax	$	
Outlay for Lot		
Cremation		
Flowers, $ Palms, $ Matting, $		
Rental of Tent, $ of Temporary Vault, $		
Opening of Grave or Tomb		
Lining Grave, $ Lowering Device, $		
Outlay for Shipping Charges		
Clergymen, $ Singers, $ Organist, $		
Railroad or Motor { Tickets, $ Aeroplane Service, $		
Telegr., Phone, Cable or Radio Charges		
Cash Advanced		
Out of town Funeral Director's Charges		
Personal Service		
....		
....line Death Notices in ....Papers		
San Mateo Times (Names of Newspapers)	7	—
....		
Sales Tax	12	20
Total Footing of Bill	$ 514	93
Less	$	
Balance	$	

Entered into Ledger, page .... or below.

Misc. ....

Date			Amount Paid		Balance		Date			mount Paid		Balance	
		To Above Balance			$							$	
		By Payment	$		$							$	
		" "	$		$							$	
		" "	$		$							$	
		" "	$		$							$	
		" "	$		$							$	

Insurance $........ Names of Lodges........

I hereby authorize the above Funeral, and I hereby represent that I have sufficient resources ...ne of Funeral Directors) for the payment of aforesaid sum, and I hereby covenant and agree to pay the same within... date. Interest to accrue from maturity at the rate of........% per annum.

S

Witness........

A

Revised by W. W. Feineman, Long Beach,

E. H. Griffiths

Funeral services were held Nov. 15 for Edwin Harmon Griffiths, 83, who died at a Sonoma rest home Nov. 12 after a long illness.

Mr. Griffiths was a teamster on road construction units for 25 years. He had lived for seven years at 177 Rhorer ave., Kenwood.

He was a native of Connecticut.

He is survived by a daughter, Wilma Griffiths, of Kenwood; his sons, Edwin H. Griffiths, San Francisco, and Marvin J. Griffiths, San Mateo; and four grandchildren.

Private funeral services were held at the Gothic Chapel at Mountain View Cemetery, Oakland, with private burial.

Bates, Evans and Fehrensen were in charge of arrangements.

RECORD OF FUNERAL

Total No. 11-12-~~67~~ 207 Yearly No. .... Date of Entry November 13 1967

Name of Deceased Pollard, Bert Wayne S. S. H.

☐ Married ☐ Single ☐ Widowed ☐ Divorced (What Race)

☐Husband ☐Wife ☐Widow or .... of } .... Age of Husband or Wife (if living) .... Years

Residence S S H.

Charge to ....

Address ....

Order given by S S H. (or informant)

How secured —

If Veteran, Name of War —

Occupation — 549-88-3175 (Social Security Number)

Employer and Address —

Date of Death Nov. 13, 1967 (Mo.) (Day) (Yr.) (Hour)

Date of Birth Sept. 29, 1963 (Mo.) (Day) (Yr.) Age 4 (Yrs.) (Mos.) (Days)

Name of Father Arnold D. Pollard

His Birthplace Missouri

Maiden Name of Mother Gay C. Hollinger

Her Birthplace Washington

Date of Funeral Nov. 16 Thursday .... M. (Date) (Day of Week) (Hour)

Services at Graveside

Clergyman Blessing (Address)

Religion of the Deceased R Catholic

Birthplace California

Resided in the State life (or U.S. or City or County) (Years) (Months)

Place of Death Sonoma State Hosp.

Cause of Death ....

Contributory Causes ....

....

Certifying Physician .... (or Coroner)

His Address ....

Motor / Ship } Remains to ....

Size of Casket .... (State Color and Number)

Manufactured by ....

Cemetery / ~~Crematory~~ } Valley Cem.

Lot No. ....

Grave No. ....

Section No. ....

Block No. ....

Owner ....

Diagram of Lot or Vault

Misc. ~~Bill to Geo. L. Nielsen~~
~~Guardian, Estate of~~

Complete Funeral (except outlays) .... $	
Casket	55 —
Burial Vault or Box .... (State Kind)	20 —
Embalming Body .... (Name of Embalmer)	
Barber, $ .... Hair Dressing, $	
Dressing Body, $ .... Underwear, $	
Suit or Dress .... (State Kind and Color)	
Slippers, $ .... Hose, $	
Folding Chairs, $ .... Tarpaulin, $	
Candelabrum, $ .... Candles, $	
Door Spray, $ .... Gloves, $	
Funeral Car, $ .... Ambulance, $	
Limousines to Cemetery .... @ $	
Extra Limousines .... @ $	
Autos to R. R. Station .... @ $	
Getting Remains from	
Taking Remains to	
Trip to Coroner's Inquest	
Delivering Box to	
Deliver Flowers to	
Removal Charges	
Procuring Burial Permit .... (State Number and District)	
.... Certif. Copies of Death Certificates No. .... (State Physician's or Coroner's)	
Pall Bearer Service, $ .... Use of Chapel, $	
Gross Total for Sales Tax .... $	
Outlay for Lot	
Cremation	
Flowers, $ .... Palms, $ .... Matting, $	
Rental of Tent, $ .... of Temporary Vault, $	
Opening of Grave or Tomb	
Lining Grave, $ .... Lowering Device, $	
Outlay for Shipping Charges	
Clergymen, $ .... Singers, $ .... Organist, $	
Railroad or Motor } Tickets, $ .... Aeroplane Service, $	
Telegr., Phone, Cable or Radio Charges	
Cash Advanced	
Out of town Funeral Director's Charges	
Personal Service	
....	
.... line Death Notices in .... Papers	
.... (Names of Newspapers)	
....	
....	
Sales Tax	3 75
Total Footing of Bill .... $	78 75
Less .... $	
Balance .... $	
Entered into Ledger, page .... or below.	

Misc. ....

Date			Amount Paid	Balance
		To Above Balance		$
		By Payment	$	$
		" "	$	$
		" "	$	$
		" "	$	$
		" "	$	$

Date			Amount Paid	Balance
		To Balance Forward		$
		By Payment	$	$
		" "	$	$
		" "	$	$
		" "	$	$
		" "	$	$

Insurance $ .... Names of Lodges .... Insurance Companies ....

I hereby authorize the above Funeral, and I hereby represent that I have sufficient resources Legally available to .... (Firm Name of Funeral Directors) for the payment of aforesaid sum, and I hereby covenant and agree to pay the same within .... days from date. Interest to accrue from maturity at the rate of .... % per annum.

Witness ....

Signed ....

Address ....

Revised by W. W. Feineman, Long Beach, California

RECORD OF FUNERAL

Total No. 11-1B-208 (13) Yearly No. .... Date of Entry 11- 18- 1967

Name of Deceased PRISCILLA. SNOWDEN. S.S.H Caucasian (What Race)

☐ Married ☐ Single ☐ Widowed ☐ Divorced

☐Husband ☐Wife ☐Widow or .... of .... Age of Husband or Wife (if living) .... Years

Residence S.S.H.

Charge to ....

Address ....

Order given by .... (or informant)

How secured ....

If Veteran, Name of War ....

Occupation .... (Social Security Number)

Employer and Address ....

Date of Death .... (Mo.) (Day) (Yr.) (Hour)

Date of Birth .... (Mo.) (Day) (Yr.) Age (Yrs.) (Mos.) (Days)

Name of Father ....

His Birthplace ....

Maiden Name of Mother ....

Her Birthplace ....

Date of Funeral .... (Date) (Day of Week) (Hour) M.

Services at ....

Clergyman .... (Address)

Religion of the Deceased ....

Birthplace ....

Resided in the State .... (or U.S. or City or County) (Years) (Months)

Place of Death ....

Cause of Death ....

Contributory Causes ....

Certifying Physician .... (or Coroner)

His Address ....

Motor / Ship Remains to ....

Size of Casket .... (State Color and Number)

Manufactured by ....

~~Cemetery~~ / Crematory ~~S P M P~~ Chapel-Chimes

Lot No. ....

Grave No. ....

Section No. ....

Block No. ....

Owner ....

Diagram of Lot or Vault

Misc. ....

Complete Funeral (except outlays)	$	
Casket		
Burial Vault or Box (State Kind)		
Embalming Body (Name of Embalmer)		
Barber, $ .... Hair Dressing, $		
Dressing Body, $ .... Underwear, $		
Suit or Dress (State Kind and Color)		
Slippers, $ .... Hose, $		
Folding Chairs, $ .... Tarpaulin, $		
Candelabrum, $ .... Candles, $		
Door Spray, $ .... Gloves, $		
Funeral Car, $ .... Ambulance, $		
Limousines to Cemetery .... @ $		
Extra Limousines .... @ $		
Autos to R. R. Station .... @ $		
Getting Remains from		
Taking Remains to		
Trip to Coroner's Inquest		
Delivering Box to		
Deliver Flowers to		
Removal Charges		
Procuring Burial Permit (State Number and District)		
.... Certif. Copies of Death Certificates No. (State Physician's or Coroner's)		
Pall Bearer Service, $ .... Use of Chapel, $		
Gross Total for Sales Tax	$	
Outlay for Lot		
Cremation		
Flowers, $ .... Palms, $ .... Matting, $		
Rental of Tent, $ .... of Temporary Vault, $		
Opening of Grave or Tomb		
Lining Grave, $ .... Lowering Device, $		
Outlay for Shipping Charges		
Clergymen, $ .... Singers, $ .... Organist, $		
Railroad or Motor Tickets, $ .... Aero-plane Service, $		
Telegr., Phone, Cable or Radio Charges		
Cash Advanced		
Out of town Funeral Director's Charges		
Personal Service		
....		
.... line Death Notices in .... Papers		
.... (Names of Newspapers)		
....		
Sales Tax		
Total Footing of Bill	$ 150 —	
Less	$	
Balance	$	
Entered into Ledger, page .... or below.		

Misc. ....

Date			Amount Paid	Balance	Date			Amount Paid	Balance
		To Above Balance		$			To Balance Forward		$
		By Payment	$	$			By Payment	$	$
		" "	$	$			" "	$	$
		" "	$	$			" "	$	$
		" "	$	$			" "	$	$
		" "	$	$			" "	$	$

Insurance $ .... Names of Lodges .... Insurance Companies ....

I hereby authorize the above Funeral, and I hereby represent that I have sufficient resources Legally available to .... (Firm Name of Funeral Directors) for the payment of aforesaid sum, and I hereby covenant and agree to pay the same within .... days from date. Interest to accrue from maturity at the rate of ....% per annum.

Signed ....

Witness .... Address ....

Revised by W. W. Feineman, Long Beach, California

RECORD OF FUNERAL

Total No. 11-14-209 Yearly No. Date of Entry 11-18- 1967

Name of Deceased SOLES, HAROLD E. S.S.H Caucasian (What Race)

☐ Married ☐ Single ☐ Widowed ☐ Divorced

☐Husband ☐Wife ☐Widow or ... of

Residence S.S.H.

Age of Husband or Wife (if living) Years

Charge to

Address

Order given by (or informant) Mother- Helen M. Soles

How secured 714-23d St. Sacramento

If Veteran, Name of War Ph 446-3959 OV

Occupation 449-2506 (Social Security Number)

Employer and Address

Date of Death (Mo.) (Day) (Yr.) (Hour)

Date of Birth (Mo.) (Day) (Yr.) Age (Yrs.) (Mos.) (Days)

Name of Father

His Birthplace

Maiden Name of Mother

Her Birthplace

Date of Funeral (Date) (Day of Week) (Hour) M.

Services at

Clergyman (Address)

Religion of the Deceased

Birthplace

Resided in the State (or U.S. or City or County) (Years) (Months)

Place of Death

Cause of Death

Contributory Causes

Certifying Physician (or Coroner)

His Address

Motor / Ship Remains to

Size of Casket (State Color and Number)

Manufactured by

Cemetery / Crematory

Diagram of Lot or Vault

Lot No.

Grave No.

Section No.

Block No.

Owner

Misc. Mrs. Helen M Soles, mother requests bill be sent to: Mr. George L Nielsen, Guardian / 4330 V Street Estate of Harold Eugene Soles / Sacramento 95817

Complete Funeral (except outlays) $		
Casket		
Burial Vault or Box (State Kind)		
Embalming Body (Name of Embalmer)		
Barber, $ Hair Dressing, $		
Dressing Body, $ Underwear, $		
Suit or Dress (State Kind and Color)		
Slippers, $ Hose, $		
Folding Chairs, $ Tarpaulin, $		
Candelabrum, $ Candles, $		
Door Spray, $ Gloves, $		
Funeral Car, $ Ambulance, $		
Limousines to Cemetery @ $		
Extra Limousines @ $		
Autos to R. R. Station @ $		
Getting Remains from		
Taking Remains to		
Trip to Coroner's Inquest		
Delivering Box to		
Deliver Flowers to		
Removal Charges		
Procuring Burial Permit (State Number and District)		
Certif. Copies of Death Certificates No. (State Physician's or Coroner's)		
Pall Bearer Service, $ Use of Chapel, $		
Gross Total for Sales Tax $		
Outlay for Lot		
Cremation		
Flowers, $ Palms, $ Matting, $		
Rental of Tent, $ of Temporary Vault, $		
Opening of Grave or Tomb		
Lining Grave, $ Lowering Device, $		
Outlay for Shipping Charges		
Clergymen, $ Singers, $ Organist, $		
Railroad or Motor Tickets, $ Aeroplane Service, $		
Telegr., Phone, Cable or Radio Charges		
Cash Advanced		
Out of town Funeral Director's Charges		
Personal Service		
line Death Notices in Papers		
(Names of Newspapers)		
Sales Tax		
Total Footing of Bill $	~~150~~—	
Less $		
Balance $		
Entered into Ledger, page or below.		

Misc.

Date			Amount Paid		Balance		Date			Amount Paid		Balance	
		To Above Balance			$				To Balance Forward			$	
		By Payment	$		$				By Payment	$		$	
		" "	$		$				" "	$		$	
		" "	$		$				" "	$		$	
		" "	$		$				" "	$		$	
		" "	$		$				" "	$		$	

Insurance $ Names of Lodges Insurance Companies

I hereby authorize the above Funeral, and I hereby represent that I have sufficient resources Legally available to (Firm Name of Funeral Directors) for the payment of aforesaid sum, and I hereby covenant and agree to pay the same within days from date. Interest to accrue from maturity at the rate of % per annum.

Witness

Signed

Address

RECORD OF FUNERAL

Total No. 11-15-310 Yearly No. Date of Entry 11-18- 1967

Name of Deceased NELSON, LESLIE Howard Caucasian (What Race)

☐ Married ☐ Single ☐ Widowed ☐ Divorced ☑ Husband ☐ Wife ☐ Widow or of Hazel Nelson

Age of Husband or Wife (if living) Years

Residence 4870 Warm Springs Rd.,
Glen Ellen

Charge to

Address

Order given by (or informant) Bergen Nelson - Son

How secured same address

If Veteran, Name of War WWI

Occupation Com'l Flower Grow. 209-10-9226 A (Social Security Number)

Employer and Address Self

Date of Death Nov. 16, 1967 12:40 pm (Mo.) (Day) (Yr.) (Hour)

Date of Birth Oct. 4, 1892 Age 75 (Mo.) (Day) (Yr.) (Yrs.) (Mos.) (Days)

Name of Father John C Nelson

His Birthplace Norway

Maiden Name of Mother Anna (unk.)

Her Birthplace Germany

Date of Funeral immediate Cremation M. (Date) (Day of Week) (Hour)

Services at SRMP

Clergyman (Address)

Religion of the Deceased –

Birthplace Minneapolis Minn

Resided in the State 4 weeks county 24 (or U.S. or City or County) (Years) (Months)

Place of Death Sonoma Valley Hosp.

Cause of Death

Contributory Causes

Certifying Physician (or Coroner) Dr. Cox

His Address Sonoma

Motor / Ship } Remains to

Size of Casket (State Color and Number)

Manufactured by Chapel of Chimes

~~Cemetery~~ / Crematory } ~~Santa Rosa Memorial Park~~

Lot No.

Grave No.

Section No.

Block No.

Owner

Complete Funeral (except outlays) $ 235 —
Casket
Burial Vault or Box (State Kind)
Embalming Body (Name of Embalmer)
Barber, $ Hair Dressing, $
Dressing Body, $ Underwear, $
Suit or Dress (State Kind and Color)
Slippers, $ Hose, $
Folding Chairs, $ Tarpaulin, $
Candelabrum, $ Candles, $
Door Spray, $ Gloves, $
Funeral Car, $ Ambulance, $
Limousines to Cemetery @ $
Extra Limousines @ $
Autos to R. R. Station @ $
Getting Remains from
Taking Remains to
Trip to Coroner's Inquest
Delivering Box to
Deliver Flowers to
Removal Charges
Procuring Burial Permit (State Number and District)
3 Certif. Copies of Death Certificates No. 1 Gov. (State Physician's or Coroner's) 4 —
Pall Bearer Service, $ Use of Chapel, $
Gross Total for Sales Tax $
Outlay for Lot Permit 50
Cremation 65 —
Flowers, $ Palms, $ Matting, $
Rental of Tent, $ of Temporary Vault, $
Opening of Grave or Tomb
Lining Grave, $ Lowering Device, $
Outlay for Shipping Charges
Clergymen, $ Singers, $ Organist, $
Railroad or Motor } Tickets, $ Aeroplane Service, $
Telegr., Phone, Cable or Radio Charges
Cash Advanced
Out of town Funeral Director's Charges
Personal Service

line Death Notices in Papers (Names of Newspapers)

Sales Tax
Total Footing of Bill $ 304 50
Less $ —
Balance $
Entered into Ledger, page or below.

Misc.

L. H. Nelson

Private funeral services were held Friday for Leslie Howard Nelson, 75, who died at Sonoma Valley Hospital Nov. 16.

Mr. Nelson was a commercial flower grower and building contractor for many years in the Santa Barbara area. He was the head of Goleta Valley Orchids, Inc.

He had been here for four weeks, visiting his son, Bergen Nelson, 4870 Warm Springs rd., Glen Ellen.

Mr. Nelson was a native of Minneapolis, Minnesota.

He is survived by his wife, Hazel Nelson, of San Francisco; his sons, Bergen Nelson and Leslie B. Nelson, the latter of Los Altos.

He also leaves four grandchildren.

Funeral services were held at Bates, Evans and Fehrensen, with inurnment at the Chapel of the Chimes, Santa Rosa.

	Amount Paid	Balance	Date		Amount Paid	Balance
e Balance		$		To Balance Forward		$
ent	$	$		By Payment	$	$
	$	$		" "	$	$
	$	$		" "	$	$
	$	$		" "	$	$
	$	$		" "	$	$

Names of Lodges

Insurance Companies

Funeral, and I hereby represent that I have sufficient resources Legally available to (Firm Name of Funeral Directors)

sum, and I hereby covenant and agree to pay the same within days from date. Interest to accrue from

% per annum.

Signed

Witness

Address

Revised by W. W. Feineman, Long Beach, California

RECORD OF FUNERAL

Total No. 11-16-211 Yearly No. Date of Entry November 19 1967

Name of Deceased Forniciari, Ersilia Caucasian (What Race)

☐ Married ☐ Single ☑ Widowed ☐ Divorced

Residence 960 Donald Ave., Sonoma ☐Husband ☐Wife ☐Widow or of late Giusepp. Age of Husband or Wife (if living) Years

Charge to

Address

Order given by Joseph Forniciari - Son (or informant)

How secured 626 F St. Petaluma

If Veteran, Name of War No

Occupation Housewife 566-05-9249 (Social Security Number)

Employer and Address self (no benefit)

Date of Death Nov. 19 1967 10:55 p.m. (Mo.) (Day) (Yr.) (Hour)

Date of Birth March 27, 1887 Age 80 (Mo.) (Day) (Yr.) (Yrs.) (Mos.) (Days)

Name of Father Nicola Tacchelli

His Birthplace Italy

Maiden Name of Mother Rosa (unk.)

Her Birthplace Italy

Date of Funeral Nov. 22 Wed. 9:30 A.M. (Date) (Day of Week) (Hour)

Services at St. Francis Solano

Clergyman Father Roberto (Address)

Religion of the Deceased R. Catholic

Birthplace Stazzema, Italy

Resided in the State 43 - County 56 (or U.S. or City or County) (Years) (Months)

Place of Death At home

Cause of Death Acute myocardial infarction

Contributory Causes with mural thrombosis

Certifying Physician Dr. Focarini - Coroner (or Coroner)

His Address Santa Rosa

Motor / Ship } Remains to

Size of Casket (State Color and Number)

Complete Funeral (except outlays) $	425	–
Casket	454	–
Burial Vault or Box (State Kind)		
Embalming Body (Name of Embalmer)		
Barber, $ Hair Dressing, $		
Dressing Body, $ Underwear, $		
Suit or Dress (State Kind and Color)	23	75
Slippers, $ Hose, $		
Folding Chairs, $ Tarpaulin, $		
Candelabrum, $ Candles, $		
Door Spray, $ Gloves, $		
Funeral Car, $ Ambulance, $		
Limousines to Cemetery @ $		
Extra Limousines @ $		
Autos to R. R. Station @ $		
Getting Remains from		
Taking Remains to		
Trip to Coroner's Inquest		
Delivering Box to		
Deliver Flowers to		
Removal Charges		
Procuring Burial Permit (State Number and District)		
1 Certif. Copies of Death Certificates No. (State Physician's or Coroner's)	2	–
Pall Bearer Service, $ Use of Chapel, $		
Gross Total for Sales Tax $		
Outlay for Lot		
Cremation		
Flowers, $ Palms, $ Matting, $		
Rental of Tent, $ of Temporary Vault, $		
Opening of Grave or Tomb		
Lining Grave, $ Lowering Device, $		
Outlay for Shipping Charges		
Clergymen, $ Singers, $ Organist, $	25	–
Railroad or Motor { Tickets, $ Aeroplane Service, $		
Telegr., Phone, Cable or Radio Charges		
Cash Advanced		
Out of town Funeral Director's Charges		
Personal Service		
line Death Notices in Papers		
ames of Newspapers)		
ales Tax 5119 21.98	23	17
otal Footing of Bill $	952	92
ess $		
Balance $		

ntered into Ledger, page or below.

lisc.

Date			Amount Paid		Balance	
		To Balance Forward			$	

ent re

same

Address

an, Long Beach, California

* * *

Funeral Notice

Died, in Sonoma, Calif., Sunday, November 19, 1967

Ersilia Fornaciari

Dearly beloved wife of the late Guiseppe Fornaciari; beloved mother of Joseph Fornaciari of Petaluma. She was the adored grandmother of two.

A native of Stazzema, Italy. Age 80 years. A resident of Sonoma Valley for the past 43 years.

Friends are invited to attend the funeral services to be held at 9:00 a.m. Wednesday, November 22, 1967, in the chapel of Bates, Evans & Fehrensen, 19981 Broadway, Sonoma, thence to St. Francis Solano Church, Sonoma, where a Requiem Mass will be offered for the repose of her soul commencing at 9:30 a.m.

Recitation of the Rosary will be held at 8:00 p.m. Tuesday, November 21, 1967, in the funeral home.

Interment: St. Francis Solano Cemetery, Sonoma.

BATES, EVANS & FEHRENSEN, SONOMA

* * *

Mrs. Fornaciari died Sunday at age of 80

Funeral services are set for 9 a.m. wednesday for Ersilia Fornaciari, 80, who died Sunday at Sonoma Valley Hospital after a brief illness.

Mrs. Fornaciari lived at 960 Donald ave. A native of Italy, she had lived here for 43 years.

She is survived by her son Joseph Fornaciari, Petaluma and two grandchildren.

Services will be held at Bates, Evans and Fehrensen, followed by a requiem mass at 9:30 p.m. at St. Francis Solano Church.

Burial will be at St. Francis Solano Cemetery.

RECORD OF FUNERAL

Total No. 11-17-212 Yearly No.

Date of Entry November 20 1967

Name of Deceased Gavotte, Gregory (What Race)

☐ Married ☑ Single ☐ Widowed ☐ Divorced

☐ Husband ☐ Wife ☐ Widow or ... of } Age of Husband or Wife (if living) ... Years

Residence SSH

Charge to

Address

Order given by (or informant)

How secured

If Veteran, Name of War

Occupation (Social Security Number)

Employer and Address

Date of Death (Mo.) (Day) (Yr.) (Hour)

Date of Birth (Mo.) (Day) (Yr.) Age (Yrs.) (Mos.) (Days)

Name of Father

His Birthplace

Maiden Name of Mother

Her Birthplace

Date of Funeral (Date) (Day of Week) (Hour) M.

Services at

Clergyman (Address)

Religion of the Deceased

Birthplace

Resided in the State (or U.S. or City or County) (Years) (Months)

Place of Death

Cause of Death

Contributory Causes

Certifying Physician (or Coroner)

His Address

Motor / Ship } Remains to

Size of Casket (State Color and Number)

Manufactured by

Cemetery / Crematory }

Lot No.

Grave No.

Section No.

Block No.

Owner

Diagram of Lot or Vault

Misc. Pauls Mortuary
Arcata

Complete Funeral (except outlays)	2	$
Casket		
Burial Vault or Box (State Kind)		
Embalming Body (Name of Embalmer)		55 —
Barber, $ Hair Dressing, $		
Dressing Body, $ Underwear, $		
Suit or Dress (State Kind and Color)		
Slippers, $ Hose, $		
Folding Chairs, $ Tarpaulin, $		
Candelabrum, $ Candles, $		
Door Spray, $ Gloves, $		
Funeral Car, $ Ambulance, $		
Limousines to Cemetery @ $		
Extra Limousines @ $		
Autos to R. R. Station @ $		
Getting Remains from		
Taking Remains to		
Trip to Coroner's Inquest		
Delivering Box to		
Deliver Flowers to		
Removal Charges		
Procuring Burial Permit (State Number and District)		
Certif. Copies of Death Certificates No. (State Physician's or Coroner's)		
Pall Bearer Service, $ Use of Chapel, $		
Gross Total for Sales Tax		$
Outlay for Lot		
Cremation		
Flowers, $ Palms, $ Matting, $		
Rental of Tent, $ of Temporary Vault, $		
Opening of Grave or Tomb		
Lining Grave, $ Lowering Device, $		
Outlay for Shipping Charges		
Clergymen, $ Singers, $ Organist, $		
Railroad or Motor } Tickets, $ Aero-plane Service, $		
Telegr., Phone, Cable or Radio Charges		
Cash Advanced		
Out of town Funeral Director's Charges		
Personal Service		
line Death Notices in Papers (Names of Newspapers)		
Sales Tax		
Total Footing of Bill		$ 55 —
Less		$
Balance		$

Entered into Ledger, page ... or below.

Misc. Paid 11/21/67

Date			Amount Paid	Balance	Date			Amount Paid	Balance
		To Above Balance		$			To Balance Forward		$
		By Payment	$	$			By Payment	$	$
		" "	$	$			" "	$	$
		" "	$	$			" "	$	$
		" "	$	$			" "	$	$
		" "	$	$			" "	$	$

Insurance $ Names of Lodges Insurance Companies

I hereby authorize the above Funeral, and I hereby represent that I have sufficient resources Legally available to ... (Firm Name of Funeral Directors) for the payment of aforesaid sum, and I hereby covenant and agree to pay the same within ... days from date. Interest to accrue from maturity at the rate of ... % per annum.

Signed

Witness

Address

RECORD OF FUNERAL

Total No. 11-16-211 Yearly No. .... Date of Entry November 19 1967

Name of Deceased Forniciari, Ersilia Caucasian (What Race)

☐ Married ☐ Single ☑ Widowed ☐ Divorced

Residence 960 Donald Ave., Sonoma ☐Husband ☐Wife ☐Widow or .... of } late Giuseppe F. Age of Husband or Wife (if living) .... Years

Charge to ....

Address ....

Order given by Joseph Forniciari - Son (or informant)

How secured 626 F St., Petaluma

If Veteran, Name of War No

Occupation Housewife 566-05-9249 (Social Security Number)

Employer and Address self (no benefits)

Date of Death Nov. 19 1967 10:55 p.m. (Mo.) (Day) (Yr.) (Hour)

Date of Birth March 27 1887 Age 80 (Mo.) (Day) (Yr.) (Yrs.) (Mos.) (Days)

Name of Father Nicola Tacchelli

His Birthplace Italy

Maiden Name of Mother Rosa (unk.)

Her Birthplace Italy

Date of Funeral Nov. 22 Wed. 9:30 A.M. (Date) (Day of Week) (Hour)

Services at St. Francis Solano

Clergyman Father Robuto (Address)

Religion of the Deceased R. Catholic

Birthplace Staggema, Italy

Resided in the State 43 - County 56 (or U.S. or City or County) (Years) (Months)

Place of Death At home

Cause of Death Acute myocardial infarction

Contributory Causes with mural thrombosis

Certifying Physician Dr. Focarini - Coroner (or Coroner)

His Address Santa Rosa

Motor / Ship } Remains to ....

Size of Casket .... (State Color and Number)

…ctured by ....

…y } St Francis Solano

Lot No. ....

Grave No. ....

Section No. ....

Block No. ....

Owner ....

Diagram of Lot or Vault

Complete Funeral (except outlays) .... $	425	—
Casket	454	—
Burial Vault or Box .... (State Kind)		
Embalming Body .... (Name of Embalmer)		
Barber, $ .... Hair Dressing, $		
Dressing Body, $ .... Underwear, $		
Suit or Dress .... (State Kind and Color)	23	75
Slippers, $ .... Hose, $		
Folding Chairs, $ .... Tarpaulin, $		
Candelabrum, $ .... Candles, $		
Door Spray, $ .... Gloves, $		
Funeral Car, $ .... Ambulance, $		
Limousines to Cemetery .... @ $		
Extra Limousines .... @ $		
Autos to R. R. Station .... @ $		
Getting Remains from		
Taking Remains to		
Trip to Coroner's Inquest		
Delivering Box to		
Deliver Flowers to		
Removal Charges		
Procuring Burial Permit .... (State Number and District)		
1 Certif. Copies of Death Certificates No. .... (State Physician's or Coroner's)	2	—
Pall Bearer Service, $ .... Use of Chapel, $		
Gross Total for Sales Tax .... $		
Outlay for Lot		
Cremation		
Flowers, $ .... Palms, $ .... Matting, $		
Rental of Tent, $ .... of Temporary Vault, $		
Opening of Grave or Tomb		
Lining Grave, $ .... Lowering Device, $		
Outlay for Shipping Charges		
Clergymen, $ .... Singers, $ .... Organist, $	25	—
Railroad or Motor } Tickets, $ .... Aero-plane Service, $		
Telegr., Phone, Cable or Radio Charges		
Cash Advanced		
Out of town Funeral Director's Charges		
Personal Service		
....		
.... line Death Notices in .... Papers		
.... (Names of Newspapers)		
....		
....		
Sales Tax .... 5 119 / 21.98	23	17
Total Footing of Bill .... $	952	92
Less .... $		
Balance .... $		
Entered into Ledger, page .... or below.		

Misc. ....

…te			Amount Paid	Balance	Date		Amount Paid	Balance
		To Above Balance		$		To Balance Forward		$
		By Payment	$	$				
		" "	$	$				
		" "	$	$				
		" "	$	$				
		" "	$	$				

$ .... Names of Lodges ....

…uthorize the above Funeral, and I hereby represent that I have sufficient re…

…yment of aforesaid sum, and I hereby covenant and agree to pay the same…

…t the rate of .... % per annum.

.... Address ....

Mrs. Fornaciari died Sunday at age of 80

Funeral services are set for 9 a.m. wednesday for Ersilia Fornaciari, 80, who died Sunday at Sonoma Valley Hospital after a brief illness.

Mrs. Fornaciari lived at 960 Donald ave. A native of Italy, she had lived here for 43 years.

She is survived by her son Joseph Fornaciari, Petaluma and two grandchildren.

Services will be held at Bates, Evans and Fehrensen, followed by a requiem mass at 9:30 p.m. at St. Francis Solano Church.

Burial will be at St. Francis Solano Cemetery.

RECORD OF FUNERAL

Total No. 11-17-212 Yearly No. Date of Entry November 20 1967

Name of Deceased Gavotte, Gregory

☐ Married ☑ Single ☐ Widowed ☐ Divorced ☐ Husband ☐ Wife ☐ Widow or ... of (What Race)

Residence S S H

Age of Husband or Wife (if living) ... Years

Charge to

Address

Order given by (or informant)

How secured

If Veteran, Name of War

Occupation (Social Security Number)

Employer and Address

Date of Death (Mo.) (Day) (Yr.) (Hour)

Date of Birth (Mo.) (Day) (Yr.) Age (Yrs.) (Mos.) (Days)

Name of Father

His Birthplace

Maiden Name of Mother

Her Birthplace

Date of Funeral (Date) (Day of Week) (Hour) M.

Services at

Clergyman (Address)

Religion of the Deceased

Birthplace

Resided in the State (or U.S. or City or County) (Years) (Months)

Place of Death

Cause of Death

Contributory Causes

Certifying Physician (or Coroner)

His Address

Motor / Ship Remains to

Size of Casket (State Color and Number)

Manufactured by

Cemetery / Crematory

Lot No.

Grave No.

Section No.

Block No.

Owner

Diagram of Lot or Vault

Misc. Pauls Mortuary
Arcata

Complete Funeral (except outlays)	$	
Casket		
Burial Vault or Box (State Kind)		
Embalming Body (Name of Embalmer)	55	—
Barber, $ Hair Dressing, $		
Dressing Body, $ Underwear, $		
Suit or Dress (State Kind and Color)		
Slippers, $ Hose, $		
Folding Chairs, $ Tarpaulin, $		
Candelabrum, $ Candles, $		
Door Spray, $ Gloves, $		
Funeral Car, $ Ambulance, $		
Limousines to Cemetery @ $		
Extra Limousines @ $		
Autos to R. R. Station @ $		
Getting Remains from		
Taking Remains to		
Trip to Coroner's Inquest		
Delivering Box to		
Deliver Flowers to		
Removal Charges		
Procuring Burial Permit (State Number and District)		
Certif. Copies of Death Certificates No. (State Physician's or Coroner's)		
Pall Bearer Service, $ Use of Chapel, $		
Gross Total for Sales Tax	$	
Outlay for Lot		
Cremation		
Flowers, $ Palms, $ Matting, $		
Rental of Tent, $ of Temporary Vault, $		
Opening of Grave or Tomb		
Lining Grave, $ Lowering Device, $		
Outlay for Shipping Charges		
Clergymen, $ Singers, $ Organist, $		
Railroad or Motor Tickets, $ Aeroplane Service, $		
Telegr., Phone, Cable or Radio Charges		
Cash Advanced		
Out of town Funeral Director's Charges		
Personal Service		
line Death Notices in Papers (Names of Newspapers)		
Sales Tax		
Total Footing of Bill	$ 55	—
Less	$	
Balance	$	

Entered into Ledger, page ... or below.

Misc. Paid 11/21/67

Date		Amount Paid	Balance	Date		Amount Paid	Balance
	To Above Balance		$		To Balance Forward		$
	By Payment	$	$		By Payment	$	$
	" "	$	$		" "	$	$
	" "	$	$		" "	$	$
	" "	$	$		" "	$	$
	" "	$	$		" "	$	$

Insurance $ Names of Lodges Insurance Companies

I hereby authorize the above Funeral, and I hereby represent that I have sufficient resources Legally available to (Firm Name of Funeral Directors) for the payment of aforesaid sum, and I hereby covenant and agree to pay the same within ... days from date. Interest to accrue from maturity at the rate of ... % per annum.

Witness Signed

Address

Revised by W. W. Feineman, Long Beach, California

RECORD OF FUNERAL

Total No. 11-18-213 Yearly No. .... Date of Entry November 21 19 67

Name of Deceased Withee Pirdy Franklin Caucasian (What Race)

☑ Married ☐ Single ☐ Widowed ☐ Divorced

Residence 347 Andrews St. Sonoma

or ☐Husband ☐Wife ☐Widow of } Lulu Withee

Age of Husband or Wife (if living) .... Years

Charge to Pre-arrangement 10/13/65

Address ....

Order given by Lulu Withee-widow (or informant)

How secured same address

If Veteran, Name of War No

Occupation Boilermaker 485-07-8547 (Social Security Number)

Employer and Address Bethlehem Steel Corp

Date of Death Nov. 21 1967 9:25 A.M. (Mo.) (Day) (Yr.) (Hour)

Date of Birth Sept. 25 1889 Age 78 (Mo.) (Day) (Yr.) (Yrs.) (Mos.) (Days)

Name of Father Franklin Withee

His Birthplace Illinois

Maiden Name of Mother Anna Anderson

Her Birthplace Norway

Date of Funeral Nov. 24 Friday 2 P M. (Date) (Day of Week) (Hour)

Services at our Chapel

Clergyman Rev. Boyd Sonoma (Address)

Religion of the Deceased Assembly of God

Birthplace Wisconsen

Resided in the State 22 County 29 (or U.S. or City or County) (Years) (Months)

Place of Death Sonoma Valley Hosp.

Cause of Death Pulmonary edema

Contributory Causes Cardiac insufficency with congestive heart. Ruptured abdominal aortic aneurysm

Certifying Physician Dr. Earl A. Soden (or Coroner)

His Address Sonoma

Motor Ship } Remains to ....

Size of Casket .... (State Color and Number)

Manufactured by ....

Cemetery Crematory } Valley Cem. Sonoma

Lot No. ....

Grave No. ....

Section No. ....

Block No. ....

Owner ....

Complete Funeral (except outlays) $	375	—
Casket	140	—
Burial Vault or Box (State Kind)		
Embalming Body (Name of Embalmer)		
Barber, $ Hair Dressing, $		
Dressing Body, $ Underwear, $		
Suit or Dress (State Kind and Color)		
Slippers, $ Hose, $		
Folding Chairs, $ Tarpaulin, $		
Candelabrum, $ Candles, $		
Door Spray, $ Gloves, $		
Funeral Car, $ Ambulance, $		
Limousines to Cemetery @ $		
Extra Limousines @ $		
Autos to R. R. Station @ $		
Getting Remains from		
Taking Remains to		
Trip to Coroner's Inquest		
Delivering Box to		
Deliver Flowers to		
Removal Charges		
Procuring Burial Permit (State Number and District)		
1 Certif. Copies of Death Certificates No. (State Physician's or Coroner's)	2	—
Pall Bearer Service, $ Use of Chapel, $		
Gross Total for Sales Tax $		
Outlay for Lot	55	—
Cremation	~~3~~	
Flowers, $ Palms, $ Matting, $		
Rental of Tent, $ of Temporary Vault, $		
Opening of Grave or Tomb		
Lining Grave, $ Lowering Device, $		
Outlay for Shipping Charges		
Clergymen ✓ $ Singers, $ Organist, $	10	—
Railroad or Motor } Tickets, $ Aeroplane Service, $		
Telegr., Phone, Cable or Radio Charges		
Cash Advanced		
Out of town Funeral Director's Charges		
Personal Service		
line Death Notices in Papers		
(Names of Newspapers)		
Sales Tax	12	38
Total Footing of Bill $	587	60
Less 55 - 210 — $		
Balance $		
Entered into Ledger, page .... or below.		

Misc. ....

Perdy Withee

Funeral services are to be held at 2 p.m. Friday for Perdy F. Withee, 78, who died at Sonoma Valley Hospital Tuesday after a long illness.

Mr. Withee lived at 65 Mulford lane, Boyes Springs. He had lived here since he retired from Bethlehem Steel--where he was a boilermaker--in 1945.

He is survived by his wife, Lulu, of Boyes and his sons and daughters including Margaret Vaubel, Kansas City; Robert Withee, Oregon; Doris Howell, Sonoma; Marilyn Muns, Escondido; Marie Broussal, Fremont; Earl Withee, Kansas City; Raymond Withee, Oregon; Irene Chick, Sunnyvale; Thelma Yockey, Kansas; and Lulu Cannon, Mill Valley.

He also leaves 25 grandchildren and 13 great-grandchildren.

Services are to be held at Bates, Evans and Fehrensen, with Paul Boyd, of the Assembly of God Church in Boyes, officiating.

Burial will be in the family plot at Valley Cemetery.

	Amount Paid	Balance	Date		Amount Paid	Balance
ve Balance		$		To Balance Forward		$
ent	$	$		By Payment	$	$
	$	$		" "	$	$
	$	$		" "	$	$
	$	$		" "	$	$
	$	$		" "	$	$

Names of Lodges .... Insurance Companies ....

Funeral, and I hereby represent that I have sufficient resources Legally available to .... (Firm Name of Funeral Directors)

sum, and I hereby covenant and agree to pay the same within .... days from date. Interest to accrue from .... % per annum.

Signed ....

Address ....

Revised by W. W. Feineman, Long Beach, California

RECORD OF FUNERAL

Total No. 11-19-214 Yearly No. .... Date of Entry November 22 1967

Name of Deceased Kaikainahaole, Viola Caucasian (What Race)

☐ Married ☐ Single ☒ Widowed ☐ Divorced

Residence 887-1st St. W., Sonoma or ☐ Husband ☒ Wife ☐ Widow of Late Herman Age of Husband or Wife (if living) .... Years

Charge to ....

Address ....

Order given by John Kaikainahaole (or informant)

How secured 10312 Arlington Blvd Richmond nephew

If Veteran, Name of War Wife of W W I Vet

Occupation housewife 567-78-1163 (Social Security Number)

Employer and Address Self

Date of Death Nov. 22 1967 5:30 p.m. (Mo.) (Day) (Yr.) (Hour)

Date of Birth Feb. 8 1887 Age 80 (Mo.) (Day) (Yr.) (Yrs.) (Mos.) (Days)

Name of Father Alonzo Murnahan

His Birthplace Georgia

Maiden Name of Mother Martha C. Heaton

Her Birthplace Illinois

Date of Funeral Nov. 25 Saturday 2 P.M. (Date) (Day of Week) (Hour)

Services at our Chapel

Clergyman Dr. Harold Hewitt (Address)

Religion of the Deceased Protestant

Birthplace Kansas

Resided in the State 12 - County 47 (or U.S. or City or County) (Years) (Months)

Place of Death Sonoma Valley

Cause of Death Myocardial infarction

Contributory Causes & coronary thrombosis

....

Certifying Physician Dr. Paul Harmon (or Coroner)

His Address Sonoma

Motor / Ship } Remains to ....

Size of Casket .... (State Color and Number)

Manufactured by ....

Cemetery / ~~Crematory~~ } Willamette Natl Cem.,

Lot No. Portland

Grave No. ....

Section No. ....

Block No. ....

Owner ....

Diagram of Lot or Vault

Misc. ....

Complete Funeral (except outlays) $	425	—
Casket	220	—
Burial Vault or Box (State Kind)	40	
Embalming Body (Name of Embalmer)		
Barber, $ .... Hair Dressing, $		
Dressing Body, $ ✓ Underwear, $		
Suit or Dress (State Kind and Color)	27	50
Slippers, $ .... Hose, $		
Folding Chairs, $ .... Tarpaulin, $		
Candelabrum, $ .... Candles, $		
Door Spray, $ .... Gloves, $		
Funeral Car, $ .... Ambulance, $		
Limousines to Cemetery .... @ $		
Extra Limousines .... @ $		
Autos to R. R. Station .... @ $		
Getting Remains from		
Taking Remains to Portland Ore	140	—
Trip to Coroner's Inquest		
Delivering Box to		
Deliver Flowers to		
Removal Charges		
Procuring Burial Permit (State Number and District)		
3 Certif. Copies of Death Certificates No. (State Physician's or Coroner's)	6	—
Pall Bearer Service, $ .... Use of Chapel, $		
Gross Total for Sales Tax $		
Outlay for Lot		
Cremation		
Flowers, $ .... Palms, $ .... Matting, $		
Rental of Tent, $ .... of Temporary Vault, $		
Opening of Grave or Tomb		
Lining Grave, $ .... Lowering Device, $		
Outlay for Shipping Charges		
Clergymen, $ .... Singers, $ .... Organist, $	15	—
Railroad or Motor } Tickets, $ .... Aeroplane Service, $		
Telegr., Phone, Cable or Radio Charges		
Cash Advanced		
Out of town Funeral Director's Charges		
Personal Service		
....		
.... line Death Notices in .... Papers		
Chron. (Names of Newspapers)	14	05
....		
....		
Sales Tax No - out of state		
Total Footing of Bill $	887	55
Less 30 day - $	47	—
Balance $		
Entered into Ledger, page .... or below.		

Misc. ....

Mrs. Kaikainahole, 80

Private funeral services were held Saturday for Mrs. Viola Kaikainahole, 80, who died Nov. 22 in a Sonoma rest home after a long illness.

Mrs, Kaikainahole lived at 887 First st. west, Sonoma. She had lived here 12 years. She was born in Kansas.

She was a buyer for the Emporium stores before hre retirement. She belonged to Sonoma Barracks 2113, Veterans of World War I Auxiliary.

Mrs. Kaikainahole's husband, Herman, died a few weeks ago.

Services were held at Bates, Evans and Fehrensen. Officiating was Dr. Harold Hewitt, pastor of the Sonoma Methodist Church.

Burial was Monday at Willamette National Cemetery, Oregon.

Balance	Date		Amount Paid		Balance
		To Balance Forward			$
		By Payment	$		$
		" "	$		$
		" "	$		$
		" "	$		$
		" "	$		$

Insurance $ .... Insurance Companies

I hereby authorize the above .... I have sufficient resources Legally available to .... (Firm Name of Funeral Directors)

for the payment of aforesaid sum, and I hereby covenant and agree to pay the same within .... days from date. Interest to accrue from maturity at the rate of ....% per annum.

Witness .... Signed ....

Address ....

Revised by W. W. Feineman, Long Beach, California

RECORD OF FUNERAL

Total No. 11-20-215 Yearly No. .... Date of Entry November 25 19 67

Name of Deceased Gossner, Elwin Louis .... Caucasian (What Race)

☐ Married ☐ Single ☐ Widowed ☒ Divorced

☐Husband ☐Wife ☐Widow or .... of } ....

Age of Husband or Wife (if living) .... Years

Residence 640 Verano Ave. Sonoma

Charge to Lois Gossner Lidberg

Address 2617 Keiser Rd. Kenwood

Order given by above (or informant)

How secured ....

If Veteran, Name of War W W I (?)

Occupation Mftr & Inventor 255-11-2367 (Social Security Number)

Employer and Address Self - Ceramic & Mech.

Date of Death Nov. 25, 1967 1:25 A.M. (Mo.) (Day) (Yr.) (Hour)

Date of Birth Oct 4, 1903 Age 64 (Mo.) (Day) (Yr.) (Yrs.) (Mos.) (Days)

Name of Father Louis Gossner

His Birthplace Calif.

Maiden Name of Mother Alfreda E Clough

Her Birthplace Calif.

Date of Funeral Nov. 28 Tuesday 2 P. M. (Date) (Day of Week) (Hour)

Services at our Chapel - Blessing

Clergyman Father Roberts (Address)

Religion of the Deceased R. Catholic

Birthplace California

Resided in the State Life (or U.S. or City or County) (Years) (Months)

Place of Death Sonoma Valley Hosp.

Cause of Death Auto accident - shock

Contributory Causes due to multiple fractures

Certifying Physician Dr Edwin A Rose (or Coroner)

His Address Coroner - Glen Ellen

Motor / Ship } Remains to ....

Size of Casket .... (State Color and Number)

Manufactured by ....

~~Cemetery~~ / Crematory } Chapel of Chimes

Lot No. ....

Grave No. ....

Section No. ....

Block No. ....

Owner ....

...lt

...dberg - daughter

...3-2660

Parmalee, Attorney

Complete Funeral (except outlays) $	425	—
Casket	173	—
Burial Vault or Box (State Kind)		
Embalming Body (Name of Embalmer)		
Barber, $........ Hair Dressing, $		
Dressing Body, $........ Underwear, $		
Suit or Dress (State Kind and Color)		
Slippers, $........ Hose, $		
Folding Chairs, $........ Tarpaulin, $		
Candelabrum, $........ Candles, $		
Door Spray, $........ Gloves, $		
Funeral Car, $........ Ambulance, $		
Limousines to Cemetery........ @ $		
Extra Limousines........ @ $		
Autos to R. R. Station........ @ $		
Getting Remains from		
Taking Remains to		
Trip to Coroner's Inquest		
Delivering Box to		
Deliver Flowers to		
Removal Charges		
Procuring Burial Permit (State Number and District)		
3 Certif. Copies of Death Certificates No. (State Physician's or Coroner's)	6	—
Pall Bearer Service, $........ Use of Chapel, $		
Gross Total for Sales Tax $		
Outlay for Lot		
Cremation	65	50
Flowers, $........ Palms, $........ Matting, $		
Rental of Tent, $........ of Temporary Vault, $		
Opening of Grave or Tomb		
Lining Grave, $........ Lowering Device, $		
Outlay for Shipping Charges		
Clergymen, $........ Singers, $........ Organist, $		
Railroad or Motor } Tickets, $........ Aero-plane Service, $		
Telegr., Phone, Cable or Radio Charges		
Cash Advanced		
Out of town Funeral Director's Charges		
Personal Service		
....		
........line Death Notices in........ Papers		
Chronicle (Names of Newspapers)	16	34
....		
....		
Sales Tax	14	95
Total Footing of Bill $	700	79
Less ~~9 more~~ DC $	4	
Balance $	704	79

Entered into Ledger, page .... or below.

Misc. ....

	Amount Paid	Balance	Date		Amount Paid	Balance
	$	$		To Balance Forward		$
	$	$		By Payment	$	$
"	$	$		" "	$	$
"	$	$		" "	$	$
"	$	$		" "	$	$
"	$	$		" "	$	$

Names of Lodges .... Insurance Companies ....

...e Funeral, and I hereby represent that I have sufficient resources Legally available to .... (Firm Name of Funeral Directors)

...d sum, and I hereby covenant and agree to pay the same within .... days from date. Interest to accrue from .... % per annum.

Signed ....

Address ....

Revised by W. W. Feineman, Long Beach, California

Mr. Gossner

Funeral services were held Tuesday for Elwin Gossner, 64, of 640 Verano ave., who died Nov. 25 as the result of injuries suffered in a highway accident Nov. 23.

According to the California Highway Patrol, Mr. Gossner was driving on Warm Springs rd. at 6:50 p.m. when his car suddenly ran off the road as he rounded a curve and hit a tree.

The accident occurred at the intersection with Rhorer and Mound aves. Mr. Gossner was taken to Sonoma Valley Hospital, where he died two days later.

He was a manufacturer and inventor.

He is survived by his daughter, Lois Lidberg, of Kenwood; and his brothers, Joseph Gossner, San Luis Obispo, and Louis Gossner, Napa.

Services were held at Bates, Evans and Fehrensen. Burial was private.

GOSSNER, Elwin L. — In Sonoma, November 25, 1967, Elwin L. Gossner, beloved father of Lois Lidberg of Kenwood, brother of Joseph Gossner, San Luis Obispo, and Louis Gossner of Napa; a native of California; aged 64 years.

Funeral services Tuesday, November 28, at 2 p.m. at BATES, EVANS & FEHRENSEN CHAPEL, 19981 Broadway, Sonoma. Interment private.

RECORD OF FUNERAL

Total No. 11-21-216 Yearly No. Date of Entry November 28 1967

Name of Deceased Bartlett, Sandra L.

☐ Married ☐ Single ☑ Widowed ☐ Divorced (What Race)

Residence S S H ☐Husband ☐Wife ☐Widow or ... of } Age of Husband or Wife (if living)... Years

Charge to

Address

Order given by (or informant)

How secured

If Veteran, Name of War

Occupation 565-84-5217 (Social Security Number)

Employer and Address

Date of Death Nov. 27 1967 8:10 PM (Mo.) (Day) (Yr.) (Hour)

Date of Birth Sept. 5 1960 Age 6 (Mo.) (Day) (Yr.) (Yrs.) (Mos.) (Days)

Name of Father Lloyd W. Bartlett

His Birthplace Nebraska

Maiden Name of Mother Ramona E. Dimatteo

Her Birthplace New York

Date of Funeral ... M. (Date) (Day of Week) (Hour)

Services at

Clergyman (Address)

Religion of the Deceased

Birthplace

Resided in the State (or U.S. of City or County) (Years) (Months)

Place of Death S. S. H.

Cause of Death Staphococcus, Scarlet

Contributory Causes fever

Certifying Physician (or Coroner)

His Address

Motor / Ship } Remains to

Size of Casket (State Color and Number)

Manufactured by

Cemetery / ~~Crematory~~ } Englewood, Calif.

Lot No.

Grave No.

Section No.

Block No.

Owner

Diagram of Lot or Vault

Misc. Lloyd W Bartlett
5609 Calistoga
Concord, Calif. 94521

Complete Funeral (except outlays) $

Casket 65 —

Burial Vault or Box 21 (State Kind)

Embalming Body (Name of Embalmer)

Barber, $ Hair Dressing, $

Dressing Body, $ Underwear, $

Suit or Dress (State Kind and Color)

Slippers, $ Hose, $

Folding Chairs, $ Tarpaulin, $

Candelabrum, $ Candles, $

Door Spray, $ Gloves, $

Funeral Car, $ Ambulance, $

Limousines to Cemetery @ $

Extra Limousines @ $

Autos to R. R. Station @ $

Getting Remains from

Taking Remains to Englewood 65 —

Trip to Coroner's Inquest

Delivering Box to

Deliver Flowers to

Removal Charges

Procuring Burial Permit (State Number and District)

Certif. Copies of Death Certificates No. (State Physician's or Coroner's)

Pall Bearer Service, $ Use of Chapel, $

Gross Total for Sales Tax $

Outlay for Lot

Cremation

Flowers, $ Palms, $ Matting, $

Rental of Tent, $ of Temporary Vault, $

Opening of Grave or ~~Tomb~~ 50 —

Lining Grave, $ Lowering Device, $

Outlay for Shipping Charges

Clergymen, $ Singers, $ Organist, $ 15 —

Railroad or Motor } Tickets, $ Aero-plane Service, $

Telegr., Phone, Cable or Radio Charges

Cash Advanced

Out of town Funeral Director's Charges

Personal Service

line Death Notices in Papers

(Names of Newspapers)

Sales Tax

Total Footing of Bill $ ~~150 —~~

Less $ 207 38

Balance $

Entered into Ledger, page ... or below.

Misc.

Date			Amount Paid	Balance	Date			Amount Paid	Balance
		To Above Balance		$			To Balance Forward		$
		By Payment	$	$			By Payment	$	$
		" "	$	$			" "	$	$
		" "	$	$			" "	$	$
		" "	$	$			" "	$	$
		" "	$	$			" "	$	$

Insurance $ Names of Lodges Insurance Companies

I hereby authorize the above Funeral, and I hereby represent that I have sufficient resources Legally available to ... (Firm Name of Funeral Directors) for the payment of aforesaid sum, and I hereby covenant and agree to pay the same within ... days from date. Interest to accrue from maturity at the rate of ... % per annum.

Signed

Witness Address

Revised by W. W. Feineman, Long Beach, California

RECORD OF FUNERAL

Total No. 11-22-217 Yearly No. .... Date of Entry November 30 1967

Name of Deceased Steiger, Erhard E. Caucasian (What Race)

☐ Married ☐ Single ☐ Widowed ☐ Divorced

Residence 21998 Broadway, Sonoma or .... of ☐ Husband ☐ Wife ☐ Widow } ....

Age of Husband or Wife (if living) .... Years

Charge to ....

Address ....

Order given by Henri Maysonnave (or informant)

How secured 291-1st St. E (friend)

If Veteran, Name of War No

Occupation Rancher 573-202-148 (Social Security Number)

Employer and Address Self-orchard

Date of Death Nov. 30, 1967 4 P.M. (Mo.) (Day) (Yr.) (Hour)

Date of Birth June 13 1872 Age 95 (Mo.) (Day) (Yr.) (Yrs.) (Mos.) (Days)

Name of Father Edward Steiger

His Birthplace Germany

Maiden Name of Mother Lucy Ludick

Her Birthplace Switzerland

Date of Funeral Dec 4 Monday 10:30 A M. (Date) (Day of Week) (Hour)

Services at St. Francis Solano

Clergyman Father Roberts (Address)

ed R. Catholic

oma

Life-Co. Life (or U.S. or City or County) (Years) (Months)

ndon House

ocardial-chronic

Dr. Newman (or Coroner)

noma

(State Color and Number)

BUCK STEIGER

Death at 95 for Erhard 'Buck' Steiger

Funeral services were held Monday for one of Sonoma's best known old-timers, Erhard (Buck) E. Steiger, who died Nov. 30 in a Sonoma convalescent hospital at the age of 95.

Mr. Steiger was born in Sonoma and had lived here all his life. He lived at 21998 Broadway and was an orchardist for 25 years.

An early teamster, he worked for Basalt in Napa and the California Division of Highways.

He was a 73-year member of the Y.M.I. #45, Sonoma Valley Council and the oldest member of the Grand Council of the Y.M.I.

Mr. Steiger was the husband of the late Alice Steiger and the father of the late Evelyn Kelly. He is survived by a sister, Emma Watt, of Napa, and by eight nieces and nephews.

Services were held at Bates, Evans and Fehrensen, followed by a mass at St. Francis Solano cemetery.

---

ral Notice

Thursday, November 30, 1967

uck" E. Steiger

of the late Alice Steiger; beloved
Kelly; beloved brother of Emma
so survived by eight nieces and

onoma. Age 95 years. A 7~~0~~3-year
No. 45, Sonoma Valley Council.
he Grand Council of the Y. M. I.

nd the funeral services to be held
December 4, 1967, in the chapel
nsen, 19981 Broadway, Sonoma,
no Church where a Requiem Mass
ncing at 10:30 a. m. The Rosary
. m. Sunday, December 3, 1967,

ano Cemetery, Sonoma.

& FEHRENSEN SERVICE

Complete Funeral (except outlays) $ }		
Casket }	598	—
Burial Vault or Box (State Kind)		
Embalming Body (Name of Embalmer)		
Barber, $ .... Hair Dressing, $		
Dressing Body, $ .... Underwear, $		
Suit or Dress (State Kind and Color)		
Slippers, $ .... Hose, $		
Folding Chairs, $ .... Tarpaulin, $		
Candelabrum, $ .... Candles, $		
Door Spray, $ .... Gloves, $		
Funeral Car, $ .... Ambulance, $		
Limousines to Cemetery .... @ $		
Extra Limousines .... @ $		
Autos to R. R. Station .... @ $		
Getting Remains from		
Taking Remains to		
Trip to Coroner's Inquest		
Delivering Box to		
Deliver Flowers to		
Removal Charges		
Procuring Burial Permit (State Number and District)		
2 Certif. Copies of Death Certificates No. (State Physician's or Coroner's)	4	—
Pall Bearer Service, $ .... Use of Chapel, $		
Gross Total for Sales Tax $		
Outlay for Lot		
Cremation		
Flowers, $ .... Palms, $ .... Matting, $		
Rental of Tent, $ .... of Temporary Vault, $		
Opening of Grave or Tomb		
Lining Grave, $ .... Lowering Device, $		
Outlay for Shipping Charges		
Clergymen, $ .... Singers, $ .... Organist, $		
Railroad or Motor { Tickets, $ .... Aeroplane Service, $		
Telegr., Phone, Cable or Radio Charges		
Cash Advanced		
Out of town Funeral Director's Charges		
Personal Service		
.... line Death Notices in .... Papers		
Chron-Exam (ames of Newspapers)	33	14
ales Tax	14	95
otal Footing of Bill $	650	09
ess Less Trustee Acct pymt $	245	43
Balance $	395	66
ntered into Ledger, page .... or below.		

lisc. ....

Date			Amount Paid		Balance	
		To Balance Forward			$	
		By Payment	$		$	
		" "	$		$	
		" "	$		$	
		" "	$		$	
		" "	$		$	

.... Insurance Companies ....

nt resources Legally available to .... (Firm Name of Funeral Directors)

ame within .... days from date. Interest to accrue from

Signed ....

Address ....

, Long Beach, California

RECORD OF FUNERAL

Total No. 17-1-218 Yearly No. .... Date of Entry December 3 1967

Name of Deceased Kenner, Edna M. Caucasian (What Race)

☐ Married ☐ Single ☒ Widowed ☐ Divorced

☐Husband ☐Wife ☐Widow or .... of .... Age of Husband or Wife (if living) .... Years

Residence 678-2nd St West, Sonoma

Charge to Gail A. Kenner

Address ....

Order given by (or informant) Gail A. Kenner-Son

How secured P O Box 212, Boyes Sps.

If Veteran, Name of War No

Occupation Housewife 559-48-8949 (Social Security Number)

Employer and Address At home

Date of Death Dec. 3, 1967 3 AM. (Mo.) (Day) (Yr.) (Hour)

Date of Birth April 4 1911 Age 56 (Mo.) (Day) (Yr.) (Yrs.) (Mos.) (Days)

Name of Father Ballard R. Hardenbrook

His Birthplace unknown

Maiden Name of Mother "

Her Birthplace "

Date of Funeral Dec. 5 Tuesday 4:30 P.M. (Date) (Day of Week) (Hour)

Services at Chapel

Clergyman Martin Knutsen (Address)

Religion of the Deceased Protestant

Birthplace Vallejo, Calif.

Resided in the State 18-County Life (or U.S. or City or County) (Years) (Months)

Place of Death London House Conv. H.

Cause of Death ....

Contributory Causes ....

....

Certifying Physician (or Coroner) Dr. Newman

His Address Sonoma

Motor / Ship } Remains to ....

Size of Casket .... (State Color and Number)

Manufactured by Cremation-Santa Rosa M P

Cemetery / ~~Crematory~~ } Sunrise Cem., Vallejo

Lot No. ....

Grave No. ....

Section No. ....

Block No. ....

Owner ....

Diagram of Lot or Vault

Misc. Eyes sent to U. C. Hosp.

Dr Dennis O'Day came & removed

Burial in Hartman grave

	$	
Complete Funeral (except outlays) $		
Casket	487	—
Burial Vault or Box (State Kind)		
Embalming Body (Name of Embalmer)		
Barber, $ .... Hair Dressing, $		
Dressing Body, $ .... Underwear, $		
Suit or Dress (State Kind and Color)		
Slippers, $ .... Hose, $		
Folding Chairs, $ .... Tarpaulin, $		
Candelabrum, $ .... Candles, $		
Door Spray, $ .... Gloves, $		
Funeral Car, $ .... Ambulance, $		
Limousines to Cemetery .... @ $		
Extra Limousines .... @ $		
Autos to R. R. Station .... @ $		
Getting Remains from		
Taking Remains to		
Trip to Coroner's Inquest		
Delivering Box to		
Deliver Flowers to		
Removal Charges		
Procuring Burial Permit (State Number and District)		
3 Certif. Copies of Death Certificates No. (State Physician's or Coroner's)	6	—
Pall Bearer Service, $ .... Use of Chapel, $		
Gross Total for Sales Tax $		
Outlay for Lot		
Cremation	65	50
Flowers, $ .... Palms, $ .... Matting, $		
Rental of Tent, $ .... of Temporary Vault, $		
Opening of Grave or Tomb		
Lining Grave, $ .... Lowering Device, $		
Outlay for Shipping Charges		
Clergymen, $ .... Singers, $ .... Organist, $		
Railroad or Motor } Tickets, $ .... Aeroplane Service, $		
Telegr., Phone, Cable or Radio Charges		
Cash Advanced		
Out of town Funeral Director's Charges		
Personal Service		
.... line Death Notices in .... Papers		
(Names of Newspapers)		
Sales Tax	12	20
Total Footing of Bill $	572	70
Less $		
Balance $		
Entered into Ledger, page .... or below.		

Misc. ....

Date			Amount Paid	Balance	Date			Amount Paid	Balance
		To Above Balance		$			To Balance Forward		$
		ent	$	$			By Payment	$	$
			$	$			" "	$	$
			$	$			" "	$	$
			$	$			" "	$	$
			$	$			" "	$	$

Names of Lodges .... Insurance Companies ....

Funeral, and I hereby represent that I have sufficient resources Legally available to .... (Firm Name of Funeral Directors)

sum, and I hereby covenant and agree to pay the same within .... days from date. Interest to accrue from ....% per annum.

Signed ....

Address ....

Mrs. Kenner

Mrs. Edna M. Kenner, a resident of Glen Ellen, died Sunday in a Sonoma rest home at the age of 56.

She was born in Vallejo. She is survived by a son, Gail A. Kenner, of Glen Ellen.

The funeral for Mrs. Kenner was held Tuesday at Bates, Evans and Fehrensen. Officiating was Reverend Martin Knutsen, rector of Trinity Church. Inurnment was private at Santa Rosa Memorial Park.

RECORD OF FUNERAL

Total No. 11-22-217 Yearly No. .... Date of Entry November 30 19 67

Name of Deceased Steiger, Erhard E. caucasian (What Race)

☐ Married ☐ Single ☐ Widowed ☐ Divorced

☐ Husband ☐ Wife ☐ Widow } of .... Age of Husband or Wife (if living) .... Years

Residence 21998 Broadway, Sonoma

Charge to ....

Address ....

Order given by Henri Maysonnave (or informant)

How secured 291-1st St. E (friend)

If Veteran, Name of War No

Occupation Rancher 573-202-148 (Social Security Number)

Employer and Address Self-Orchard

Date of Death Nov. 30, 1967 4 P.M (Mo.) (Day) (Yr.) (Hour)

Date of Birth June 13 1872 Age 95 (Mo.) (Day) (Yr.) (Yrs.) (Mos.) (Days)

Name of Father Edward Steiger

His Birthplace Germany

Maiden Name of Mother Lucy Ludick

Her Birthplace Switzerland

Date of Funeral Dec 4 Monday 10:30 A.M. (Date) (Day of Week) (Hour)

Services at St. Francis Solano

Clergyman Father Roberts (Address)

igion of the Deceased R. Catholic

thplace Sonoma

sided in the State Life-Co. Life (or U.S. or City or County) (Years) (Months)

ce of Death London House

use of Death Myocardial-chronic

ntributory Causes ....

rtifying Physician Dr. Newman (or Coroner)

s Address Sonoma

tor } Remains to ....

e of Casket .... (State Color and Number)

anufactured by ....

Complete Funeral (except outlays) } $		
Casket	598	–
Burial Vault or Box (State Kind)		
Embalming Body (Name of Embalmer)		
Barber, $ Hair Dressing, $		
Dressing Body, $ Underwear, $		
Suit or Dress (State Kind and Color)		
Slippers, $ Hose, $		
Folding Chairs, $ Tarpaulin, $		
Candelabrum, $ Candles, $		
Door Spray, $ Gloves, $		
Funeral Car, $ Ambulance, $		
Limousines to Cemetery @ $		
Extra Limousines @ $		
Autos to R. R. Station @ $		
Getting Remains from		
Taking Remains to		
Trip to Coroner's Inquest		
Delivering Box to		
Deliver Flowers to		
Removal Charges		
Procuring Burial Permit (State Number and District)		
2 Certif. Copies of Death Certificates No. (State Physician's or Coroner's)	4	–
Pall Bearer Service, $ Use of Chapel, $		
Gross Total for Sales Tax $		
Outlay for Lot		
Cremation		
Flowers, $ Palms, $ Matting, $		
Rental of Tent, $ of Temporary Vault, $		
Opening of Grave or Tomb		
Lining Grave, $ Lowering Device, $		
Outlay for Shipping Charges		
Clergymen, $ Singers, $ Organist, $		
Railroad or Motor } Tickets, $ Aeroplane Service, $		
Telegr., Phone, Cable or Radio Charges		
Cash Advanced		
Out of town Funeral Director's Charges		
Personal Service		
line Death Notices in Papers		
Chron-Exam (ames of Newspapers)	33	14
ales Tax	14	95
otal Footing of Bill $	650	09
ess Fees to make Acct pymt $	245	43
Balance $	395	66
ntered into Ledger, page .... or below.		

lisc. ....

Date			Amount Paid		Balance	
		To Balance Forward			$	
		By Payment	$		$	
		" "	$		$	
		" "	$		$	
		" "	$		$	
		" "	$		$	

Insurance Companies ....

nt resources Legally available to .... (Firm Name of Funeral Directors)

ame within .... days from date. Interest to accrue from

Signed ....

Address ....

, Long Beach, California

Funeral Notice

in Sonoma, Calif., Thursday, November 30, 1967

Erhard "Buck" E. Steiger

beloved husband of the late Alice Steiger; beloved of the late Evelyn Kelly; beloved brother of Emma of Napa. He is also survived by eight nieces and ws.

long resident of Sonoma. Age 95 years. A 73-year ~~70~~ er of the Y. M. I. No. 45, Sonoma Valley Council. ldest member of the Grand Council of the Y. M. I.

ls are invited to atend the funeral services to be held 00 a.m. Monday, December 4, 1967, in the chapel es, Evans & Fehrensen, 19981 Broadway, Sonoma, e to St. Francis Solano Church where a Requiem Mass e offered commencing at 10:30 a. m. The Rosary e recited at 8:00 p. m. Sunday, December 3, 1967, funeral home.

nent: St. Francis Solano Cemetery, Sonoma.

BATES, EVANS & FEHRENSEN SERVICE

B
VALL
HI-RISER
& STANDA
3-SPE
10-SPEED
XM
205 W. NAPA S

If yo
on
you can

In fact, when
you a lot of co
On gas bills.
On oil. (It
changes.)
And, since th
have to dish it o
So if you don
It figures.
*Plus Deale
DRIVE A V
FO

RECORD OF FUNERAL

Total No. 17-1-218 Yearly No. .... Date of Entry December 3 1967

Name of Deceased Kenner, Edna M. Caucasian (What Race)

☐ Married ☐ Single ☒ Widowed ☐ Divorced ☐Husband ☐Wife ☐Widow or .... of } Age of Husband or Wife (if living)........Years

Residence 678-2nd St. West Sonoma

Charge to Gail A. Kenner

Address ....

Order given by Gail A. Kenner-Son (or informant)

How secured P O Box 212, Boyes Sps.

If Veteran, Name of War no

Occupation Housewife 559-48-8949 (Social Security Number)

Employer and Address At home

Date of Death Dec. 3, 1967 3 AM. (Mo.) (Day) (Yr.) (Hour)

Date of Birth April 4 1911 Age 56 (Mo.) (Day) (Yr.) (Yrs.) (Mos.) (Days)

Name of Father Dailard R. Hardenbrook

His Birthplace unknown

Maiden Name of Mother "

Her Birthplace "

Date of Funeral Dec. 5 Tuesday 4:30 P.M. (Date) (Day of Week) (Hour)

Services at Chapel

Clergyman Martin Knutsen (Address)

Religion of the Deceased Protestant

Birthplace Vallejo, Calif.

Resided in the State 18-County Life (or U.S. or City or County) (Years) (Months)

Place of Death London House Conv. H.

Cause of Death ....

Contributory Causes ....

Certifying Physician Dr. Newman (or Coroner)

His Address Sonoma

Motor } Ship } Remains to ....

Size of Casket .... (State Color and Number)

Manufactured by Cremation-Santa Rosa M. P.

Cemetery } ~~Crematory~~ } Sunrise Cem., Vallejo

Lot No. ....

Grave No. ....

Section No. ....

Block No. ....

Owner ....

Diagram of Lot or Vault

Complete Funeral (except outlays)	}	$
Casket		489 —
Burial Vault or Box (State Kind)		
Embalming Body (Name of Embalmer)		
Barber, $ .... Hair Dressing, $		
Dressing Body, $ .... Underwear, $		
Suit or Dress (State Kind and Color)		
Slippers, $ .... Hose, $		
Folding Chairs, $ .... Tarpaulin, $		
Candelabrum, $ .... Candles, $		
Door Spray, $ .... Gloves, $		
Funeral Car, $ .... Ambulance, $		
Limousines to Cemetery .... @ $		
Extra Limousines .... @ $		
Autos to R. R. Station .... @ $		
Getting Remains from		
Taking Remains to		
Trip to Coroner's Inquest		
Delivering Box to		
Deliver Flowers to		
Removal Charges		
Procuring Burial Permit (State Number and District)		
3 Certif. Copies of Death Certificates No. (State Physician's or Coroner's)		6 —
Pall Bearer Service, $ .... Use of Chapel, $		
Gross Total for Sales Tax		$
Outlay for Lot		
Cremation		65 50
Flowers, $ .... Palms, $ .... Matting, $		
Rental of Tent, $ .... of Temporary Vault, $		
Opening of Grave or Tomb		
Lining Grave, $ .... Lowering Device, $		
Outlay for Shipping Charges		
Clergymen, $ .... Singers, $ .... Organist, $		
Railroad or Motor { Tickets, $ .... Aero-plane Service, $		
Telegr., Phone, Cable or Radio Charges		
Cash Advanced		
Out of town Funeral Director's Charges		
Personal Service		
.... line Death Notices in .... Papers (Names of Newspapers)		
Sales Tax		12 20
Total Footing of Bill		$ 572 70
Less		$
Balance		$
Entered into Ledger, page .... or below.		

Misc. Eyes sent to U. C. Hosp.
Dr. Dennis O'Day came & removed
Burial in Hartman grave

Misc. ....

Date			Amount Paid	Balance	Date		Amount Paid	Balance
		To Above Balance		$		To Balance Forward		$
		ent	$	$		By Payment	$	$
			$	$		" "	$	$
			$	$		" "	$	$
			$	$		" "	$	$
			$	$		" "	$	$

Names of Lodges .... Insurance Companies ....

Funeral, and I hereby represent that I have sufficient resources Legally available to .... (Firm Name of Funeral Directors)

sum, and I hereby covenant and agree to pay the same within .... days from date. Interest to accrue from .... % per annum.

Signed ....

Address ....

Mrs. Kenner

Mrs. Edna M. Kenner, a resident of Glen Ellen, died Sunday in a Sonoma rest home at the age of 56.

She was born in Vallejo. She is survived by a son, Gail A. Kenner, of Glen Ellen.

The funeral for Mrs. Kenner was held Tuesday at Bates, Evans and Fehrensen. Officiating was Reverend Martin Knutsen, rector of Trinity Church. Inurnment was private at Santa Rosa Memorial Park.

RECORD OF FUNERAL

Total No. 12-2-~~2~~19 Yearly No. Date of Entry December 3 1967

Name of Deceased Causey, Raphaella

☑ Married ☐ Single ☐ Widowed ☐ Divorced

Caucasian (What Race)

Residence 637-5th St East, Sonoma or ☐ Husband ☑ Wife ☐ Widow of Thomas A. Causey

Age of Husband or Wife (if living) Years

Charge to Thomas A. Causey

Address same

Order given by above (or informant)

How secured

If Veteran, Name of War No

Occupation Housewife

Employer and Address self (Social Security Number)

Date of Death Dec. 3 1967 8:05 p.m. (Mo.) (Day) (Yr.) (Hour)

Date of Birth (Mo.) (Day) (Yr.) Age (Yrs.) (Mos.) (Days)

Name of Father (unk) Acosta

His Birthplace Florida

Maiden Name of Mother unknown

Her Birthplace "

Date of Funeral Dec. 6 Wednesday 9:30 AM. (Date) (Day of Week) (Hour)

Services at St Francis Solano

Clergyman Father Culligan (Address)

Religion of the Deceased R Catholic

Birthplace Jacksonville, Florida

Resided in the State 12 yrs Co. 41 (or U.S. or City or County) (Years) (Months)

Place of Death Sonoma Valley Hosp.

Cause of Death

Contributory Causes

Certifying Physician Dr. Cox (or Coroner)

His Address Sonoma

Motor / Ship Remains to

Size of Casket (State Color and Number)

Manufactured by

Cemetery / ~~Crematory~~ Mountain Cem. Sonoma

Lot No.

Grave No.

Section No.

Block No.

Owner

	$	
Complete Funeral (except outlays) / Casket	808	—
Burial Vault or Box (State Kind)		
Embalming Body (Name of Embalmer)		
Barber, $ Hair Dressing, $		
Dressing Body, $ Underwear, $		
Suit or Dress (State Kind and Color)	35	—
Slippers, $ Hose, $		
Folding Chairs, $ Tarpaulin, $		
Candelabrum, $ Candles, $		
Door Spray, $ Gloves, $		
Funeral Car, $ Ambulance, $		
Limousines to Cemetery @ $		
Extra Limousines @ $		
Autos to R. R. Station @ $		
Getting Remains from		
Taking Remains to		
Trip to Coroner's Inquest		
Delivering Box to		
Deliver Flowers to		
Removal Charges		
Procuring Burial Permit (State Number and District)		
Certif. Copies of Death Certificates No. (State Physician's or Coroner's)		
Pall Bearer Service, $ Use of Chapel, $		
Gross Total for Sales Tax $		
Outlay for Lot		
Cremation		
Flowers, $ Palms, $ Matting, $		
Rental of Tent, $ of Temporary Vault, $		
Opening of Grave or Tomb		
Lining Grave, $ Lowering Device, $		
Outlay for Shipping Charges		
Clergymen, $ Singers, $ Organist, $	25	—
Railroad or Motor Tickets, $ Aero-plane Service, $		
Telegr., Phone, Cable or Radio Charges		
Cash Advanced		
Out of town Funeral Director's Charges		
Personal Service		
line Death Notices in Papers (Names of Newspapers)		
Sales Tax	20	20
Total Footing of Bill $	888	20
Less Cash allo. $	59	20
Balance $	829	—
Entered into Ledger, page or below.		

Misc. Paid $829.00 12/7/67

	Amount Paid	Balance	Date		Amount Paid	Balance
ove Balance		$		To Balance Forward		$
ment	$	$		By Payment	$	$
"	$	$		" "	$	$
"	$	$		" "	$	$
"	$	$		" "	$	$
"	$	$		" "	$	$

Names of Lodges Insurance Companies

ve Funeral, and I hereby represent that I have sufficient resources Legally available to (Firm Name of Funeral Directors)

id sum, and I hereby covenant and agree to pay the same within days from date. Interest to accrue from % per annum.

Signed

Address

Revised by W. W. Feineman, Long Beach, California

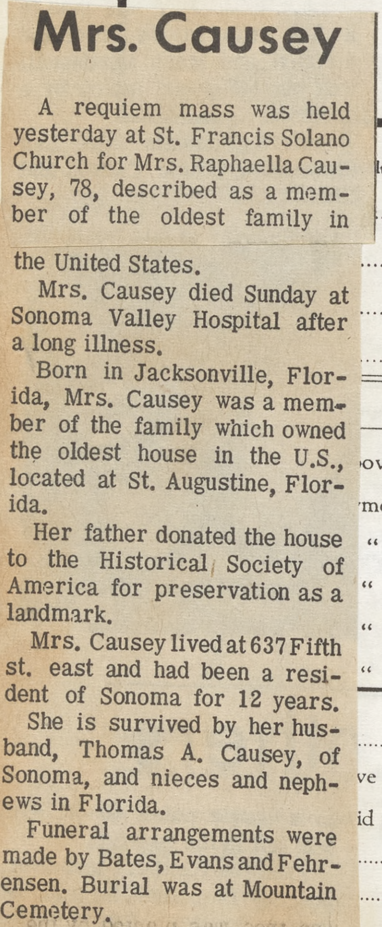

Mrs. Causey

A requiem mass was held yesterday at St. Francis Solano Church for Mrs. Raphaella Causey, 78, described as a member of the oldest family in the United States.

Mrs. Causey died Sunday at Sonoma Valley Hospital after a long illness.

Born in Jacksonville, Florida, Mrs. Causey was a member of the family which owned the oldest house in the U.S., located at St. Augustine, Florida.

Her father donated the house to the Historical Society of America for preservation as a landmark.

Mrs. Causey lived at 637 Fifth st. east and had been a resident of Sonoma for 12 years.

She is survived by her husband, Thomas A. Causey, of Sonoma, and nieces and nephews in Florida.

Funeral arrangements were made by Bates, Evans and Fehrensen. Burial was at Mountain Cemetery.

M
Fu
held
for
Harr
Sund
Mr
all h
eroni
He
Janet
Spen
niece
Ser
Bates
with
Sono
offic
Bu
Cem

RECORD OF FUNERAL

Total No. 12-3-220 Yearly No.

Date of Entry December 3 1967

Name of Deceased Harris Granville Shattuck Caucasian (What Race)

☐ Married ☒ Single ☐ Widowed ☐ Divorced

☐ Husband ☐ Wife ☐ Widow or of

Age of Husband or Wife (if living) Years

Residence 600 Leveroni Rd, Sonoma

Charge to Spencer C. Harris-brother

Address

Order given by Spencer C Harris (or informant)

How secured 600 Leveroni, Sonoma

If Veteran, Name of War No

Occupation Farmer 558-52-9732A (Social Security Number)

Employer and Address Self

Date of Death Dec. 3, 1967 9:25 PM (Mo.) (Day) (Yr.) (Hour)

Date of Birth July 31, 1887 Age 80 (Mo.) (Day) (Yr.) (Yrs.) (Mos.) (Days)

Name of Father Granville S Harris

His Birthplace California

Maiden Name of Mother Rowena Spencer

Her Birthplace California

Date of Funeral Dec. 7 Thursday 2 P. M. (Date) (Day of Week) (Hour)

Services at our Chapel

Clergyman Dr. Harold Hewitt (Address)

Religion of the Deceased Protestant

Birthplace Sonoma, Calif.

Resided in the State Life (or U.S. or City or County) (Years) (Months)

Place of Death At home

Cause of Death Dr. Richard Fose

Contributory Causes acute myocardial infarction-heart disease

Certifying Physician Dr Fose (or Coroner)

His Address Sonoma

Motor / Ship Remains to

Size of Casket (State Color and Number)

Manufactured by

Cemetery / ~~Crematory~~ Mountain Cem.

Lot No.

Grave No.

Section No.

Block No.

Owner

Diagram of Lot or Vault

Complete Funeral (except outlays) $ 425 —

Casket 173 —

Burial Vault or Box (State Kind)

Embalming Body (Name of Embalmer)

Barber, $ Hair Dressing, $

Dressing Body, $ Underwear, $

Suit or Dress (State Kind and Color)

Slippers, $ Hose, $

Folding Chairs, $ Tarpaulin, $

Candelabrum, $ Candles, $

Door Spray, $ Gloves, $

Funeral Car, $ Ambulance, $

Limousines to Cemetery @ $

Extra Limousines @ $

Autos to R. R. Station @ $

Getting Remains from

Taking Remains to

Trip to Coroner's Inquest

Delivering Box to

Deliver Flowers to

Removal Charges

Procuring Burial Permit (State Number and District)

1 Certif. Copies of Death Certificates No. (State Physician's or Coroner's) 2 —

Pall Bearer Service, $ Use of Chapel, $

Gross Total for Sales Tax $

Outlay for Lot

Cremation

Flowers, $ Palms, $ Matting, $

Rental of Tent, $ of Temporary Vault, $

Opening of Grave or Tomb

Lining Grave, $ Lowering Device, $

Outlay for Shipping Charges

Clergymen, $ Singers, $ Organist, $ 20 —

Railroad or Motor Tickets, $ Aeroplane Service, $

Telegr., Phone, Cable or Radio Charges

Cash Advanced

Out of town Funeral Director's Charges

Personal Service

line Death Notices in Papers

(Names of Newspapers)

Sales Tax 14 95

Total Footing of Bill $ 634 95

Less $

Balance $

Entered into Ledger, page or below.

Misc.

	Amount Paid	Balance	Date		Amount Paid	Balance
ve Balance		$		To Balance Forward		$
ent	$	$		By Payment	$	$
	$	$		" "	$	$
	$	$		" "	$	$
	$	$		" "	$	$
	$	$		" "	$	$

Names of Lodges

Insurance Companies

e Funeral, and I hereby represent that I have sufficient resources Legally available to (Firm Name of Funeral Directors)

d sum, and I hereby covenant and agree to pay the same within days from date. Interest to accrue from

% per annum.

Signed

Witness

Address

Revised by W. W. Feineman, Long Beach, California

Mr. Harris

Funeral services are to be held at 2 p.m. today (Thursday) for Granville (Gonnie) S. Harris, 80, who died at his home Sunday after a brief illness.

Mr. Harris , a grain farmer all his life, lived at 600 Leveroni rd.

He is survived by a sister, Janet Dakan, Sonoma; a brother Spencer C. Harris, Sonoma; nieces and nephews.

Services will be held at Bates, Evans and Fehrensen, with Dr. Harold Hewitt, of the Sonoma Methodist Church, officiating.

Burial will be in Mountain Cemetery.

RECORD OF FUNERAL

Total No. 12-4-221 Yearly No. Date of Entry December 4 1967

Name of Deceased Garcia Edward Dewey Caucasian (What Race)

☐ Married ☐ Single ☐ Widowed ☒ Divorced

☐Husband ☐Wife ☐Widow } of

Or

Age of Husband or Wife (if living) Years

Residence 9½-4th St. Boyes Springs

Charge to Alberta H. Garcia

Address 19180 Riverside Dr., El Verano

Order given by above - ex-wife (or informant)

How secured

If Veteran, Name of War WW II

Occupation Welder 563-26-4611 (Social Security Number)

Employer and Address Kaiser Steel

Date of Death Dec. 4, 1967 1:45 AM (Mo.) (Day) (Yr.) (Hour)

Date of Birth Nov. 26, 1925 Age 42 (Mo.) (Day) (Yr.) (Yrs.) (Mos.) (Days)

Name of Father Salvadore Garcia

His Birthplace unknown

Maiden Name of Mother Mary Flanagan

Her Birthplace unknown

Date of Funeral Dec. 7 Thursday 10 A M. (Date) (Day of Week) (Hour)

Services at our Chapel - Blessing

Clergyman Father Mongle (Address)

Religion of the Deceased R. Catholic

Birthplace Napa, Calif.

Resided in the State 25 - Co. Life (or U.S. or City or County) (Years) (Months)

Place of Death Sonoma Valley Hosp.

Cause of Death acute myocardial

Contributory Causes infarction

Certifying Physician Dr. Hugh Burrell (or Coroner)

His Address Boyes Springs

Motor / Ship } Remains to

(State Color and Number)

rancis Solano Cem

Vault

Lot No.

Grave No.

Section No.

Block No.

Owner

Complete Funeral (except outlays) } Casket $ 861 —

Burial Vault or Box (State Kind)

Embalming Body (Name of Embalmer)

Barber, $ Hair Dressing, $

Dressing Body, $ Underwear, $

Suit or Dress (State Kind and Color)

Slippers, $ Hose, $

Folding Chairs, $ Tarpaulin, $

Candelabrum, $ Candles, $

Door Spray, $ Gloves, $

Funeral Car, $ Ambulance, $

Limousines to Cemetery @ $

Extra Limousines @ $

Autos to R. R. Station @ $

Getting Remains from

Taking Remains to

Trip to Coroner's Inquest

Delivering Box to

Deliver Flowers to

Removal Charges

Procuring Burial Permit (State Number and District)

4 (1 govt) Certif. Copies of Death Certificates No. 6 —

Pall Bearer Service, $ (State Physician's or Coroner's) Use of Chapel, $

Gross Total for Sales Tax $

Outlay for Lot

Cremation

Flowers, $ Palms, $ Matting, $

Rental of Tent, $ of Temporary Vault, $

Opening of Grave or Tomb

Lining Grave, $ Lowering Device, $

Outlay for Shipping Charges

Clergymen, $ Singers, $ Organist, $ 15 —

Railroad or Motor { Tickets, $ Aero-plane Service, $

Telegr., Phone, Cable or Radio Charges

Cash Advanced

Out of town Funeral Director's Charges

Personal Service

line Death Notices in Papers

(Names of Newspapers) Vallejo Times Herald 6 —

Sales Tax 19 95

Total Footing of Bill $ 907 95

Less 30 day disc $ 63 —

Balance $

Entered into Ledger, page or below.

Misc.

	Amount Paid		Balance		Date			Amount Paid		Balance	
bove Balance			$				To Balance Forward			$	
yment	$		$				By Payment	$		$	
"	$		$				" "	$		$	
"	$		$				" "	$		$	
"	$		$				" "	$		$	
"	$		$				" "	$		$	

Names of Lodges

Insurance Companies

ove Funeral, and I hereby represent that I have sufficient resources Legally available to (Firm Name of Funeral Directors)

aid sum, and I hereby covenant and agree to pay the same within days from date. Interest to accrue from

% per annum.

Signed

Address

Revised by W. W. Feineman, Long Beach, California

EdwardGarcia died at 41

Funeral services will be held today (Thursday) at 10 a.m. for Edward Garcia, who died at Sonoma Valley Hospital Monday after a brief illness at the age of 41.

Mr. Garcia was born in Napa. He lived at 9 1/2 Fourth st., Boyes Springs. He worked for 25 years as a welder for Kaiser Steel, Napa.

He was a veteran of World War II.

He is survived by his wife, Alberta H. Garcia, of Sonoma and his children, including, Mrs. Patricia Franklin, Sonoma; Mrs. Marilyn Tassano, El Verano; John, Michael, Richard, and Dana Garcia, all of El Verano; Stephen Garcia, of Boyes; and another daughter, Kelley Garcia, El Verano, a brother, Richard Garcia, and two sisters, Dorothy, Roden and Madeline Avila, all of Napa.

He also leaves his father, Salvador Garcia, of Yountville, and his mother, Mary Andrews, Vallejo.

Funeral services are to be held at Bates, Evans and Fehrensen. Burial will be at St. Francis Solano Cemetery.

RECORD OF FUNERAL

Total No. 12-5-222 Yearly No.

Date of Entry December 6 1967

Name of Deceased Kunzle, John

☐ Married ☒ Single ☐ Widowed ☐ Divorced

(What Race)

Residence 520 Solano Ave Sonoma ☐Husband ☐Wife ☐Widow or of

Age of Husband or Wife (if living) Years

Charge to ~~Estate~~ - Roland Kruger

Address (written will)

Order given by Elizabeth Quigley (or informant)

How secured 520 Solano - Friend

If Veteran, Name of War no

Occupation Masonry Const. 557-10-0684A (Social Security Number)

Employer and Address unknown

Date of Death Dec. 6, 1967 10 A.M. (Mo.) (Day) (Yr.) (Hour)

Date of Birth June 12, 1887 Age 80

o.) (Day) (Yr.) (Yrs.) (Mos.) (Days)

unknown

''

other ''

''

Dec. 9 Saturday 9:30 A.M. (Date) (Day of Week) (Hour)

Francis Solano

hes

(Address)

ased R. Catholic

ebra

(or U.S. or City or County) (Years) (Months)

noma Valley Hosp.

7

Dr. Mollenhauer (or Coroner)

noma

	$	
Complete Funeral (except outlays) $		
Casket	466	61
Burial Vault or Box (State Kind)		
Embalming Body (Name of Embalmer)		
Barber, $ Hair Dressing, $		
Dressing Body, $ Underwear, $		
Suit or Dress (State Kind and Color)		
Slippers, $ Hose, $		
Folding Chairs, $ Tarpaulin, $		
Candelabrum, $ Candles, $		
Door Spray, $ Gloves, $		
Funeral Car, $ Ambulance, $		
Limousines to Cemetery @ $		
Extra Limousines @ $		
Autos to R. R. Station @ $		
Getting Remains from		
Taking Remains to		
Trip to Coroner's Inquest		
Delivering Box to		
Deliver Flowers to		
Removal Charges		
Procuring Burial Permit (State Number and District)		
Certif. Copies of Death Certificates No. (State Physician's or Coroner's)		
Pall Bearer Service, $ Use of Chapel, $		
Gross Total for Sales Tax $		
Outlay for Lot		
Cremation		
Flowers, $ Palms, $ Matting, $	26	25
Rental of Tent, $ of Temporary Vault, $		
Opening of Grave or Tomb		
Lining Grave, $ Lowering Device, $		
Outlay for Shipping Charges		
Clergymen, $ Singers, $ Organist, $	25	—
Railroad or Motor Tickets, $ Aero-plane Service, $		
Telegr., Phone, Cable or Radio Charges		
Cash Advanced		
Out of town Funeral Director's Charges		
ersonal Service		
line Death Notices in Papers (ames of Newspapers)		
ales Tax	11	66
otal Footing of Bill $	529	52
ess $		
Balance $		

ntered into Ledger, page or below.

Misc. Roland Kruger - Atty.

John Kunzle died at 80

A requiem mass was held last Saturday for John Kunzle, 80, who died at Sonoma Valley Hospital Dec. 6 after a long illness.

A native of Austria, Mr. Kunzle lived at 520 Solano ave., El Verano. He had been a resident of this area for many years.

He was a member of the Hod Carriers' Union, Local 36, San Francisco, and the Hermann Sons of Sonoma.

He is survived by a niece, Mrs. Alma Sandfoss, and a nephew, John Fasler, both of Kentucky. He is also mourned by his close friends, Mr. and Mrs. Harvey Quigley, of Sonoma, who took care of him in his latter years.

Rites at St. Francis Solano Church were followed by burial at St. Francis cemetery. Bates, Evans and Fehrensen were in charge of arrangements.

Funeral Notice

Died, in Sonoma, Calif., Wednesday, December 6, 1967

John Kunzle

Dearly beloved uncle of Mrs. Alma Sandfoss of South Gate, Kentucky, and John Fasler of Fort Thomas, Kentucky. He was the dear friend of Mr. and Mrs. Harvey Quigley of Sonoma.

A native of Austria. Age 80 years. A member of Hod Carriers Union Local No. 36, San Francisco and Hermann Sons of Sonoma.

Friends are invited to attend the funeral services to be held at 9:00 a.m. Saturday, December 9, 1967, in the chapel of Bates, Evans & Fehrensen, Sonoma, thence to St. Francis Solano Church where a Requiem Mass will be said for the repose of his soul commencing at 9:30 a.m.

Recitation of the Rosary will be at 8:00 p.m. on Friday, December 8 at the funeral home.

Interment: St. Francis Solano Cemetery.

BATES, EVANS & FEHRENSEN SERVICE

Date			Amount Paid	Balance
		To Balance Forward		$
		By Payment	$	$
		" "	$	$
		" "	$	$
		" "	$	$
		" "	$	$

Insurance Companies

ent resources Legally available to (Firm Name of Funeral Directors)

same within days from date. Interest to accrue from

Signed

Address

RECORD OF FUNERAL

Total No. 12-4-221 Yearly No. Date of Entry December 4 1967

Name of Deceased Garcia Edward Dewey Caucasian (What Race)

☐ Married ☐ Single ☐ Widowed ☒ Divorced

☐Husband ☐Wife ☐Widow } or ... of } Age of Husband or Wife (if living) ... Years

Residence 9 1/2 - 4th St. Boyes Springs

Charge to Alberta H. Garcia

Address 19180 Riverside Dr., El Verano

Order given by above - ex-wife (or informant)

How secured

If Veteran, Name of War WW II

Occupation Welder 563-26-4611 (Social Security Number)

Employer and Address Kaiser Steel

Date of Death Dec. 4, 1967 1:45 AM (Mo.) (Day) (Yr.) (Hour)

Date of Birth Nov. 26, 1925 (Mo.) (Day) (Yr.) Age 42 (Yrs.) (Mos.) (Days)

Name of Father Salvadore Garcia

His Birthplace unknown

Maiden Name of Mother Mary Flanagan

Her Birthplace unknown

Date of Funeral Dec. 7 Thursday 10 A. M. (Date) (Day of Week) (Hour)

Services at our Chapel - Blessing

Clergyman Father Mongle (Address)

Religion of the Deceased R. Catholic

Birthplace Napa, Calif.

Resided in the State 25 - Co. Life (or U.S. or City or County) (Years) (Months)

Place of Death Sonoma Valley Hosp.

Cause of Death acute myocardial

Contributory Causes infarction

Certifying Physician Dr. Hugh Burrell (or Coroner)

His Address Boyes Springs

Motor Ship } Remains to

Size of Casket (State Color and Number)

ancis Solano Cem.

Lot No.

Grave No.

Section No.

Block No.

Owner

Vault

Complete Funeral (except outlays) } $

Casket } 861 —

Burial Vault or Box (State Kind)

Embalming Body (Name of Embalmer)

Barber, $ Hair Dressing, $

Dressing Body, $ Underwear, $

Suit or Dress (State Kind and Color)

Slippers, $ Hose, $

Folding Chairs, $ Tarpaulin, $

Candelabrum, $ Candles, $

Door Spray, $ Gloves, $

Funeral Car, $ Ambulance, $

Limousines to Cemetery @ $

Extra Limousines @ $

Autos to R. R. Station @ $

Getting Remains from

Taking Remains to

Trip to Coroner's Inquest

Delivering Box to

Deliver Flowers to

Removal Charges

Procuring Burial Permit

4 (1 govt) Certif. Copies of Death Certificates No. (State Number and District) 6 —

Pall Bearer Service, $ Use of Chapel, $ (State Physician's or Coroner's)

Gross Total for Sales Tax $

Outlay for Lot

Cremation

Flowers, $ Palms, $ Matting, $

Rental of Tent, $ of Temporary Vault, $

Opening of Grave or Tomb

Lining Grave, $ Lowering Device, $

Outlay for Shipping Charges

Clergymen, $ Singers, $ Organist, $ 15 —

Railroad or Motor } Tickets, $ Aero-plane Service, $

Telegr., Phone, Cable or Radio Charges

Cash Advanced

Out of town Funeral Director's Charges

Personal Service

line Death Notices in

(Names of Newspapers) Vallejo Tr

Sales Tax

Total Footing of Bill

Less 30 day dis

Balance

Entered into Ledger, page

Misc.

	Amount Paid		Balance		Date		
bove Balance			$				To Balance Forwa
yment	$		$				By Payment
"	$		$				" "
"	$		$				" "
"	$		$				" "
"	$		$				" "

Names of Lodges

Insurance Companies

ve Funeral, and I hereby represent that I have sufficient resources Legally available to

id sum, and I hereby covenant and agree to pay the same within

% per annum.

Signed

Address

Revised by W. W. Feineman, Long Beach, California

EdwardGarcia died at 41

Funeral services will be held today (Thursday) at 10 a.m. for Edward Garcia, who died at Sonoma Valley Hospital Monday after a brief illness at the age of 41.

Mr. Garcia was born in Napa. He lived at 9 1/2 Fourth st., Boyes Springs. He worked for 25 years as a welder for Kaiser Steel, Napa.

He was a veteran of World War 11.

He is survived by his wife, Alberta H. Garcia, of Sonoma and his children, including, Mrs. Patricia Franklin, Sonoma; Mrs. Marilyn Tassano, El Verano; John, Michael, Richard, and Dana Garcia, all of El Verano; Stephen Garcia, of Boyes; and another daughter, Kelley Garcia, El Verano, a brother, Richard Garcia, and two sisters, Dorothy, Roden and Madeline Avila, all of Napa.

He also leaves his father, Salvador Garcia, of Yountville, and his mother, Mary Andrews, Vallejo.

Funeral services are to be held at Bates, Evans and Fehrensen. Burial will be at St. Francis Solano Cemetery.

RECORD OF FUNERAL

Total No. 12-5-222 Yearly No. .... Date of Entry December 6 1967

Name of Deceased Kungle, John

☐ Married ☒ Single ☐ Widowed ☐ Divorced (What Race)

Residence 520 Solano Ave Sonoma ☐ Husband ☐ Wife ☐ Widow or .... of } Age of Husband or Wife (if living) .... Years

Charge to Estate - Roland Kruger

Address (written will)

Order given by Elizabeth Quigley (or informant)

How secured 520 Solano - Friend

If Veteran, Name of War no

Occupation Masonry Const. 557-10-0684A (Social Security Number)

Employer and Address unknown

Date of Death Dec. 6, 1967 10 A.M. (Mo.) (Day) (Yr.) (Hour)

Date of Birth June 12, 1887 Age 80 (Mo.) (Day) (Yr.) (Yrs.) (Mos.) (Days)

ame of Father unknown

is Birthplace "

aiden Name of Mother "

er Birthplace "

ate of Funeral Dec. 9 Saturday 9:30 A.M. (Date) (Day of Week) (Hour)

ervices at St Francis Solano

lergyman Father (Address)

eligion of the Deceased R. Catholic

rthplace Austria

esided in the State .... (or U.S. or City or County) (Years) (Months)

ace of Death Sonoma Valley Hosp.

ause of Death ....

ontributory Causes ....

ertifying Physician Dr. Mollenhauer (or Coroner)

is Address Sonoma

otor / hip } Remains to ....

Casket .... (State Color and Number)

ctured by ....

} St. Francis Solano

Lot No. ....

Grave No. ....

Section No. ....

Block No. ....

Diagram of Lot or Vault

Owner ....

Hacienda Conv. Home before illness

Complete Funeral (except outlays)	$	
Casket	466	61
Burial Vault or Box (State Kind)		
Embalming Body (Name of Embalmer)		
Barber, $ .... Hair Dressing, $		
Dressing Body, $ .... Underwear, $		
Suit or Dress (State Kind and Color)		
Slippers, $ .... Hose, $		
Folding Chairs, $ .... Tarpaulin, $		
Candelabrum, $ .... Candles, $		
Door Spray, $ .... Gloves, $		
Funeral Car, $ .... Ambulance, $		
Limousines to Cemetery .... @ $		
Extra Limousines .... @ $		
Autos to R. R. Station .... @ $		
Getting Remains from		
Taking Remains to		
Trip to Coroner's Inquest		
Delivering Box to		
Deliver Flowers to		
Removal Charges		
Procuring Burial Permit (State Number and District)		
.... Certif. Copies of Death Certificates No. (State Physician's or Coroner's)		
Pall Bearer Service, $ .... Use of Chapel, $		
Gross Total for Sales Tax	$	
Outlay for Lot		
Cremation		
Flowers, $ .... Palms, $ .... Matting, $	26	25
Rental of Tent, $ .... of Temporary Vault, $		
Opening of Grave or Tomb		
Lining Grave, $ .... Lowering Device, $		
Outlay for Shipping Charges		
Clergymen, $ .... Singers, $ .... Organist, $	25	—
Railroad or Motor } Tickets, $ .... Aero-plane Service, $		
Telegr., Phone, Cable or Radio Charges		
Cash Advanced		
Out of town Funeral Director's Charges		
Personal Service		
....		
.... line Death Notices in .... Papers (Names of Newspapers)		
....		
Sales Tax	11	66
Total Footing of Bill	$ 529	52
Less	$	
Balance	$	
Entered into Ledger, page .... or below.		

Misc. Roland Kruger - Atty.

ate			Amount Paid	Balance	Date			Amount Paid	Balance
		To Above Balance		$			To Balance Forward		$
		By Payment	$	$			By Payment	$	$
		" "	$	$			" "	$	$
		" "	$	$			" "	$	$
		" "	$	$			" "	$	$
		" "	$	$			" "	$	$

e $ .... Names of Lodges .... Insurance Companies ....

authorize the above Funeral, and I hereby represent that I have sufficient resources Legally available to .... (Firm Name of Funeral Directors)
payment of aforesaid sum, and I hereby covenant and agree to pay the same within .... days from date. Interest to accrue from
at the rate of .... % per annum.

Signed ....

Address ....

Revised by W. W. Feineman, Long Beach, California

which put the ga
of the stunned
dron added insu
sinking two foul
the game.

Individually,
points -- 17 after
Waldron connect
Heran added 12,
his way to 15 r
Mills snared 10 a
ioni eight.

WHILE ALL
came of age in the
dron was outstand
bounded on both b
many times pick
balls on sheer hus
Hank Marioni,

show

RECORD OF FUNERAL

Total No. 12-6-993 Yearly No. .... Date of Entry December 6 1967

Name of Deceased Thornsberry, Ida M. Caucasian (What Race)

☐ Married ☐ Single ☒ Widowed ☐ Divorced

Residence 2200 Thornsberry Rd., Sonoma or .... of { ☐ Husband ☐ Wife ☐ Widow }

Age of Husband or Wife (if living) .... Years

Charge to Harold T. Thornsberry

Address same address

Order given by above - Son (or informant)

How secured —

If Veteran, Name of War No

Occupation Housewife 567-781-4937 (Social Security Number)

Employer and Address self

Date of Death Dec. 6 1967 10:05 AM (Mo.) (Day) (Yr.) (Hour)

Date of Birth Oct. 2 (Mo.) (Day) (Yr.) Age 85 (Yrs.) (Mos.) (Days)

Name of Father unknown - Ohio

His Birthplace Ohio

Maiden Name of Mother unknown

Her Birthplace Ohio

Date of Funeral Private (Date) (Day of Week) (Hour) M.

Services at No service

Clergyman Frank Cooley - C.S. (Address)

Religion of the Deceased —

Birthplace Ohio

Resided in the State 40 - County 63 (or U.S. or City or County) (Years) (Months)

Place of Death London House Conv. Hosp.

Cause of Death Arteriosclerotic Cardio-

Contributory Causes vascular disease

Gen & cerebral arteriosclerosis, Hip fracture

Certifying Physician Dr. Locarnini (or Coroner)

His Address Sonoma

Motor / Ship } Remains to ....

Size of Casket .... (State Color and Number)

Manufactured by ....

~~Cemetery~~ / Crematory } SRMP - 12/9/67

Lot No. ....

Grave No. ....

Section No. ....

Block No. ....

Owner ....

Diagram of Lot or Vault

Misc. ....

Complete Funeral (except outlays) $	425	—
Casket	64	—
Burial Vault or Box (State Kind)		
Embalming Body (Name of Embalmer)		
Barber, $ .... Hair Dressing, $		
Dressing Body, $ .... Underwear, $		
Suit or Dress ✓ (State Kind and Color)	31	95
Slippers, $ .... Hose, $		
Folding Chairs, $ .... Tarpaulin, $		
Candelabrum, $ .... Candles, $		
Door Spray, $ .... Gloves, $		
Funeral Car, $ .... Ambulance, $		
Limousines to Cemetery .... @ $		
Extra Limousines .... @ $		
Autos to R. R. Station .... @ $		
Getting Remains from		
Taking Remains to		
Trip to Coroner's Inquest		
Delivering Box to		
Deliver Flowers to		
Removal Charges		
Procuring Burial Permit (State Number and District)		
1 Certif. Copies of Death Certificates No. (State Physician's or Coroner's)	2	—
Pall Bearer Service, $ .... Use of Chapel, $		
Gross Total for Sales Tax $		
Outlay for Lot		
Cremation		
Flowers, $ .... Palms, $ .... Matting, $		
Rental of Tent, $ .... of Temporary Vault, $		
Opening of Grave or Tomb		
Lining Grave, $ .... Lowering Device, $		
Outlay for Shipping Charges		
Clergymen, $ .... Singers, $ .... Organist, $	10	—
Railroad or Motor { Tickets, $ .... Aeroplane Service, $		
Telegr., Phone, Cable or Radio Charges		
Cash Advanced		
Out of town Funeral Director's Charges		
Personal Service		
.... line Death Notices in .... Papers		
(Names of Newspapers)		
Sales Tax	12	20
Total Footing of Bill $	513	20
Less — $	—	
Balance $		

Entered into Ledger, page .... or below.

Misc. ....

Date			Amount Paid	Balance	Date			Amount Paid	Balance
		To Above Balance		$			To Balance Forward		$
				$			By Payment	$	$
				$			" "	$	$
				$			" "	$	$
				$			" "	$	$
				$			" "	$	$

Insurance Companies ....

t I have sufficient resources Legally available to .... (Firm Name of Funeral Directors)

ree to pay the same within .... days from date. Interest to accrue from

Signed ....

Address ....

Revised by W. W. Feineman, Long Beach, California

Rites for Mrs. Thornsberry

Mrs. Ida M. Thornsberry, member of an Old Sonoma Valley family after whom a road is named, died Dec. 6 at a Sonoma convalescent hospital after a long illness. She was 85.

Mrs. Thornsberry was a native of Ohio. She lived at 2200 Thornsberry rd.

She was a member of the Auxiliary of Bear Flag Post 1943, Veterans of Foreign Wars.

She is survived by a son, Harold Thornsberry and her grandchildren, including Alice Pimentel, Carol Gipson, William Thornsberry and Robert Thornsberry, all of Sonoma.

She also leaves 13 grandchildren and four great-grandchildren.

Funeral services were held Friday at Bates, Evans and Fehrensen. Inurnment was private at Santa Rosa Memorial Park.

RECORD OF FUNERAL

Total No. 12-7-224 Yearly No. .... Date of Entry December 7 19 67

Name of Deceased Mandell, Patricia Annette (What Race)

☐ Married ☐ Single ☐ Widowed ☐ Divorced

☐Husband ☐Wife ☐Widow or .... of .... Age of Husband or Wife (if living) .... Years

Residence 263 Cherry Ave, Sonoma

Charge to Frederick A Mandell, Jr.- father

Address 263 Cherry

Order given by above (or informant)

How secured —

If Veteran, Name of War —

Occupation — (Social Security Number)

Employer and Address —

Date of Death Dec. 7 1967 (Mo.) (Day) (Yr.) (Hour)

Date of Birth June 7, 1967 Age 6 months (Mo.) (Day) (Yr.) (Yrs.) (Mos.) (Days)

Name of Father Frederick A Mandell Jr.

His Birthplace Washington

Maiden Name of Mother Ruth Gattfelder

Her Birthplace Iowa

Date of Funeral Dec. 8 Friday 2:30 P.M. (Date) (Day of Week) (Hour)

Services at graveside

Clergyman Rev. Day or Rev. Simmons (Address)

Religion of the Deceased Baptist

Birthplace Sonoma

Resided in the State Life (or U.S. or City or County) (Years) (Months)

Place of Death Sonoma Valley Hosp

Cause of Death Tetralogy of Fallot

Contributory Causes congenital heart disease

Certifying Physician Dr. Chas. L. Locarnini (or Coroner)

His Address Sonoma

Motor / Ship Remains to ....

Size of Casket .... (State Color and Number)

Manufactured by ....

Cemetery / Crematory Mountain Cemetery

Lot No. ....

Grave No. ....

Section No. ....

Block No. ....

ault

Owner ....

Complete Funeral (except outlays) $	10	—
Casket	17	—
Burial Vault or Box (State Kind)	14	18
Embalming Body (Name of Embalmer)		
Barber, $ Hair Dressing, $		
Dressing Body, $ Underwear, $		
Suit or Dress (State Kind and Color)		
Slippers, $ Hose, $		
Folding Chairs, $ Tarpaulin, $		
Candelabrum, $ Candles, $		
Door Spray, $ Gloves, $		
Funeral Car, $ Ambulance, $		
Limousines to Cemetery @ $		
Extra Limousines @ $		
Autos to R. R. Station @ $		
Getting Remains from		
Taking Remains to		
Trip to Coroner's Inquest		
Delivering Box to		
Deliver Flowers to		
Removal Charges		
Procuring Burial Permit (State Number and District)		
1 Certif. Copies of Death Certificates No. (State Physician's or Coroner's)	2	
Pall Bearer Service, $ Use of Chapel, $		
Gross Total for Sales Tax $		
Outlay for Lot		
Cremation		
Flowers, $ Palms, $ Matting, $		
Rental of Tent, $ of Temporary Vault, $		
Opening of Grave or Tomb		
Lining Grave, $ Lowering Device, $		
Outlay for Shipping Charges		
Clergymen, $ Singers, $ Organist, $	10	—
Railroad or Motor Tickets, $ Aero-plane Service, $		
Telegr., Phone, Cable or Radio Charges		
Cash Advanced		
Out of town Funeral Director's Charges		
Personal Service		
line Death Notices in Papers (Names of Newspapers)		
Sales Tax 43.25 4 1/2	1	18
Total Footing of Bill $	69	36
Less $		
Balance $		
Entered into Ledger, page .... or below.		

Misc. ....

uneral for infant here

Graveside services were held Friday for Patricia A. Mandell, six-month-old daughter of Mr. and Mrs. Frederick A. Mandell, Jr., of El Verano.

The baby died in Sonoma Valley Hospital Dec. 6 after a brief illness. She was born in Sonoma.

In addition to her parents, she is survived by her brothers and sisters, Ronnie and Linda Mandell, both of Sebastopol; Stephen and Sharon Riley, both of El Verano; and Mrs. Joy Kirkendahl, Napa.

Other survivors include her grandmothers, Mrs. F. Andrew Mandell, Washington, and Mrs. Travis McGrath, Schellville.

Services were held at Mountain Cemetery under the direction of Bates, Evans and Fehrensen.

	Amount Paid	Balance	Date		Amount Paid	Balance
bove Balance		$		To Balance Forward		$
yment	$	$		By Payment	$	$
“	$	$		“ “	$	$
“	$	$		“ “	$	$
“	$	$		“ “	$	$
“	$	$		“ “	$	$

Names of Lodges .... Insurance Companies ....

ve Funeral, and I hereby represent that I have sufficient resources Legally available to .... (Firm Name of Funeral Directors)

aid sum, and I hereby covenant and agree to pay the same within .... days from date. Interest to accrue from .... % per annum.

Signed ....

Address ....

Revised by W. W. Feineman, Long Beach, California

RECORD OF FUNERAL

Total No. 12-8-225 Yearly No. .... Date of Entry December 8 1967

Name of Deceased Thyregod, Anna Peterson Caucasian (What Race)

☐ Married ☐ Single ☒ Widowed ☐ Divorced

☐Husband ☐Wife ☐Widow } or .... of ....

Age of Husband or Wife (if living) .... Years

Residence 166 W. Napa, Sonoma

Charge to daughter - see below

Address ....

Order given by Mrs James Sanford (or informant)

How secured 4867 Canyon Dr. Santa Rosa

If Veteran, Name of War no

Occupation Housewife 029-20-4554 (Social Security Number)

Employer and Address self

Date of Death Dec. 8, 1967 3:30 p.m. (Mo.) (Day) (Yr.) (Hour)

Date of Birth May 9 1886 Age 81 (Mo.) (Day) (Yr.) (Yrs.) (Mos.) (Days)

Name of Father Carl Peterson

His Birthplace Denmark

Maiden Name of Mother not known

Her Birthplace " "

Date of Funeral Dec. 11 Monday 2 P. M. (Date) (Day of Week) (Hour)

Services at our Chapel

Clergyman Rev. Harold Heckman (Address)

Religion of the Deceased Congregational

Birthplace Massachusetts

Resided in the State 2 yrs County 2 (or U.S. or City or County) (Years) (Months)

Place of Death at home - 166 W Napa

Cause of Death ....

Contributory Causes ....

....

Certifying Physician Dr. Mollenhauer (or Coroner)

His Address Sonoma

Motor / Ship } Remains to ....

Size of Casket .... (State Color and Number)

Manufactured by ....

~~Cemetery~~ / Crematory } Chapel of Chimes

Diagram of Lot or Vault

Lot No. Cremains

Grave No. Shipped

Section No. to Greenwood

Block No. Memorial

Owner Park

Complete Funeral (except outlays)	$ 425	—
Casket	64	—
Burial Vault or Box (State Kind)		
Embalming Body (Name of Embalmer)		
Barber, $ .... Hair Dressing, $		
Dressing Body, $ .... Underwear, $		
Suit or Dress (State Kind and Color)		
Slippers, $ .... Hose, $		
Folding Chairs, $ .... Tarpaulin, $		
Candelabrum, $ .... Candles, $		
Door Spray, $ .... Gloves, $		
Funeral Car, $ .... Ambulance, $		
Limousines to Cemetery .... @ $		
Extra Limousines .... @ $		
Autos to R. R. Station .... @ $		
Getting Remains from		
Taking Remains to		
Trip to Coroner's Inquest		
Delivering Box to		
Deliver Flowers to		
Removal Charges		
Procuring Burial Permit (State Number and District)		
.... Certif. Copies of Death Certificates No. (State Physician's or Coroner's)		
Pall Bearer Service, $ .... Use of Chapel, $		
Gross Total for Sales Tax	$	
Outlay for Lot		
Cremation	65	
Flowers, $ .... Palms, $ .... Matting, $		
Rental of Tent, $ .... of Temporary Vault, $		
Opening of Grave or Tomb		
Lining Grave, $ .... Lowering Device, $		
Outlay for Shipping Charges - Cremains	7	50
Clergymen, $ .... Singers, $ .... Organist, $	15	—
Railroad or Motor } Tickets, $ .... Aeroplane Service, $		
Telegr., Phone, Cable or Radio Charges		
Cash Advanced		
Out of town Funeral Director's Charges		
Personal Service		
....		
.... line Death Notices in .... Papers		
(Names of Newspapers)		
....		
Sales Tax	12	20
Total Footing of Bill	$ ~~523~~	~~70~~
Less none -	$ 588	70
Balance	$	
Entered into Ledger, page .... or below.		

Misc. ....

....

Mrs. Thyregod died at 81

Funeral services were held Monday for Mrs. Anna P. Thyregod, 81, who died Friday at her home, 166 W. Napa st. after a short illness.

A member of the Senior Citizens Club, Mrs. Thyregod had lived here for two years. She was born in Massachusetts.

She is survived by her daughter, Mrs. James Sanford, Santa Rosa; a son, Carl Thyregod, Arizona; two grandchildren and one great-grandchild.

Reverend Harold Heckman, pastor of the First Congregational Church, officiated at the rites for Mrs. Thyregod, which were held at Bates, Evans and Fehrensen.

Inurnment was private at the Chapel of the Chimes, Santa Rosa.

	Amount Paid		Balance	
ove Balance			$	
yment	$		$	
"	$		$	
"	$		$	
"	$		$	
"	$		$	

Date		Amount Paid		Balance	
	To Balance Forward			$	
	By Payment	$		$	
	" "	$		$	
	" "	$		$	
	" "	$		$	
	" "	$		$	
	" "	$		$	

Names of Lodges .... Insurance Companies ....

ove Funeral, and I hereby represent that I have sufficient resources Legally available to .... (Firm Name of Funeral Directors)

aid sum, and I hereby covenant and agree to pay the same within .... days from date. Interest to accrue from .... % per annum.

Signed ....

Address ....

Revised by W. W. Feineman, Long Beach, California

RECORD OF FUNERAL

Total No. 12-9-226 Yearly No. .... Date of Entry December 10 1967

Name of Deceased Van Vrankin, Benjamin Caucasian (What Race)

☒ Married ☐ Single ☐ Widowed ☐ Divorced ☒ Husband ☐ Wife ☐ Widow or ... of Esther Van Vrankin

Age of Husband or Wife (if living) .... Years

Residence 171 Siesta Way Boyes Springs

Charge to Esther Van Vrankin

Address same

Order given by above (or informant)

How secured ....

If Veteran, Name of War W W II

Occupation Psychatric Tech. 551-18-9116 (Social Security Number)

Employer and Address State of Calif. - Napa

Date of Death Dec. 10, 1967 (Mo.) (Day) (Yr.) (Hour)

Date of Birth Aug. 30 1907 (Mo.) (Day) (Yr.) Age 60 (Yrs.) (Mos.) (Days)

Name of Father Bradford Van Vrankin

His Birthplace California

Maiden Name of Mother Elsa S Hesps

Her Birthplace New Jersey

Date of Funeral .... M. (Date) (Day of Week) (Hour)

Services at ....

Clergyman V F W (Address)

Religion of the Deceased ....

Birthplace Santa Rosa, Calif.

Resided in the State 4 mos. Calif. Life (or U.S. or City or County) (Years) (Months)

Place of Death Ft. Miley Hospital S.F.

Cause of Death Carcinoma-lung

Contributory Causes acute tracheobronchitis

Certifying Physician Blair D Thompson M.D. (or Coroner)

His Address VA Hosp. S.F.

Motor / Ship } Remains to ....

Size of Casket .... (State Color and Number)

Manufactured by ....

Cemetery / Crematory } Willamette Nat'l Cem.

Diagram of Lot or Vault

Lot No. ....

Grave No. ....

Section No. ....

Block No. ....

Owner ....

Misc. ....

Complete Funeral (except outlays) $	425	—
Casket	64	
Burial Vault or Box (State Kind)		
Embalming Body (Name of Embalmer)		
Barber, $ ... Hair Dressing, $		
Dressing Body, $ ... Underwear, $		
Suit or Dress (State Kind and Color)		
Slippers, $ ... Hose, $		
Folding Chairs, $ ... Tarpaulin, $		
Candelabrum, $ ... Candles, $		
Door Spray, $ ... Gloves, $		
Funeral Car, $ ... Ambulance, $		
Limousines to Cemetery ... @ $		
Extra Limousines ... @ $		
Autos to R. R. Station ... @ $		
Getting Remains from S.F.	38	
Taking Remains to Santa Rosa	12	50
Trip to Coroner's Inquest		
Delivering Box to		
Deliver Flowers to		
Removal Charges		
Procuring Burial Permit (State Number and District)		
$4 (govt.) 3 Certif. Copies of Death Certificates No. (State Physician's or Coroner's)	14	—
Pall Bearer Service, $ ... Use of Chapel, $		
Gross Total for Sales Tax $		
Outlay for Lot		
Cremation		
Flowers, $ ... Palms, $ ... Matting, $		
Rental of Tent, $ ... of Temporary Vault, $		
Opening of Grave or Tomb		
Lining Grave, $ ... Lowering Device, $		
Outlay for Shipping Charges		
Clergymen, $ ... Singers, $ ... Organist, $		
Railroad or Motor } Tickets, $ ... Aero-plane Service, $		
Telegr., Phone, Cable or Radio Charges		
Cash Advanced		
Out of town Funeral Director's Charges		
Personal Service		
....		
....line Death Notices in ....Papers		
(Names of Newspapers)		
....		
Sales Tax	none	
Total Footing of Bill $	553	50
Less $		
Balance $		
Entered into Ledger, page ....or below.		

Misc. Vet's All. 250

All Transportation 50.50

Van Vranklin rites Friday

Funeral services will be held Friday for Benjamin Van Vrankin, who died Sunday at a San Francisco hospital after a long illness. He was 60.

Mr. Van Vrankin was born in Santa Rosa. He lived at 171 Siesta way, Boyes Springs. He was a psychiatric technician for 21 years at Napa and Sonoma State Hospitals.

A veteran of World War II, he was a member of Bear Flag Post, 1943, Veterans of Foreign Wars.

He is survived by his wife Dorothy Van Vrankin, of Boyes a daughter, Mrs. Russel D. Canatsey, Jr., of Japan; his mother, Mrs. Elsa Johnson, a sister, Mrs. R. H. Henchillwood, and a brother, Frederick R. Van Vrankin, all of Novato.

He also leaves one grandchild.

Services are set for 11 a.m. at Bates, Evans and Fehrensen under the direction of Bear Flag Post.

Burial will be at Santa Rosa Memorial Park.

Contributions to the Cancer Fund are preferred.

Balance		Date			Amount Paid		Balance	
				To Balance Forward			$	
				By Payment	$		$	
				" "	$		$	
				" "	$		$	
				" "	$		$	
				" "	$		$	

Names of Lodges .... Insurance Companies ....

Funeral, and I hereby represent that I have sufficient resources Legally available to .... (Firm Name of Funeral Directors)

sum, and I hereby covenant and agree to pay the same within ....days from date. Interest to accrue from

........% per annum. Signed ....

Address ....

Revised by W. W. Feineman, Long Beach, California

RECORD OF FUNERAL

Total No. 12-10-227 Yearly No. ...... Date of Entry December 11 1967

Name of Deceased Waterman, Adelaide Sparrow Caucasian (What Race)

☐ Married ☐ Single ☐ Widowed ☐ Divorced

☐ Husband ☐ Wife ☐ Widow or ...... of ......

Age of Husband or Wife (if living) ...... Years

Residence 287 La Serena Way, Sonoma Moon Valley

Charge to ......

Address ......

Order given by Mrs. R. W. Allison (or informant)

How secured 287 La Serena Way, Sonoma

If Veteran, Name of War No

Occupation Housewife 556-70-3518 (Social Security Number)

Employer and Address self

Date of Death Dec. 11 1967 (Mo.) (Day) (Yr.) (Hour)

Date of Birth June 26 1878 (Mo.) (Day) (Yr.) Age 89 (Yrs.) (Mos.) (Days)

Name of Father Arthur James Sparrow

His Birthplace England

Maiden Name of Mother Sarah Cooper

Her Birthplace England

Date of Funeral Dec. 12 Tuesday 10:30 A.M. (Date) (Day of Week) (Hour)

Services at Trinity Church

Clergyman Martin Knutsen (Address)

Religion of the Deceased Episcopal

Birthplace Yorkshire, England

Resided in the State 5 Mos. County /78 (or U.S. or City or County) (Years) (Months)

Place of Death Mt. View Rest Home Sonoma

Cause of Death ......

Contributory Causes ......

Certifying Physician ...... (or Coroner)

His Address ......

Motor / Ship Remains to ......

Size of Casket ...... (State Color and Number)

Manufactured by ......

Cemetery / Crematory Chapel of Chimes, Santa Rosa

Diagram of Lot or Vault

Lot No. ......

Grave No. ......

Section No. ......

Block No. ......

Owner ......

Misc. ......

	$	¢
Complete Funeral (except outlays)		
Casket	598	—
Burial Vault or Box (State Kind)		
Embalming Body (Name of Embalmer)		
Barber, $ ...... Hair Dressing, $		
Dressing Body, $ ...... Underwear, $		
Suit or Dress (State Kind and Color)		
Slippers, $ ...... Hose, $		
Folding Chairs, $ ...... Tarpaulin, $		
Candelabrum, $ ...... Candles, $		
Door Spray, $ ...... Gloves, $		
Funeral Car, $ ...... Ambulance, $		
Limousines to Cemetery ...... @ $		
Extra Limousines ...... @ $		
Autos to R. R. Station ...... @ $		
Getting Remains from		
Taking Remains to		
Trip to Coroner's Inquest		
Delivering Box to		
Deliver Flowers to		
Removal Charges		
Procuring Burial Permit (State Number and District)		
...... Certif. Copies of Death Certificates No. (State Physician's or Coroner's)		
Pall Bearer Service, $ ...... Use of Chapel, $		
Gross Total for Sales Tax $		
Outlay for Lot		
Cremation + permit	65	50
Flowers, $ ...... Palms, $ ...... Matting, $		
Rental of Tent, $ ...... of Temporary Vault, $		
Opening of Grave or Tomb		
Lining Grave, $ ...... Lowering Device, $		
Outlay for Shipping Charges		
Clergymen, $ ...... Singers, $ ...... Organist, $		
Railroad or Motor Tickets, $ ...... Aeroplane Service, $		
Telegr., Phone, Cable or Radio Charges		
Cash Advanced		
Out of town Funeral Director's Charges		
Personal Service		
...... line Death Notices in ...... Papers (Names of Newspapers)		
Sales Tax	14	95
Total Footing of Bill $	678	45 ✓
Less $		
Balance $		

Entered into Ledger, page ...... or below.

Misc. Roderick P. Martinelli atty San Rafael Creditor's Claim

Date			Amount Paid		Balance	
		To Above Balance			$	
					$	
					$	
					$	
					$	
					$	
					$	

Date			Amount Paid		Balance	
		To Balance Forward			$	
		By Payment	$		$	
		" "	$		$	
		" "	$		$	
		" "	$		$	
		" "	$		$	
		" "	$		$	

Mrs. Waterman's rites

Funeral services were held Tuesday at Trinity Church for Mrs. Adelaide S. Waterman, 89, who died at a Sonoma rest home Monday after a long illness.

Mrs. Waterman was a native of England. She lived at 287 La Serena Way, Moon Valley, and had been a resident of this area for five months.

She was active in the Order of the Eastern Star and a past president of the San Rafael Improvement Club.

She is survived by her daughters, Mrs. Robert W. Allison, Sonoma, and Mrs. I. W. Borda, Reno; three grandchildren, and five great-grandchildren.

Reverend Martin Knutsen officiated at the rites for Mrs. Waterman. Inurnment was private at Chapel of the Chimes, Santa Rosa.

Bates, Evans and Fehrensen was in charge of arrangements.

...... Insurance Companies ......

at I have sufficient resources Legally available to ...... (Firm Name of Funeral Directors)

gree to pay the same within ...... days from date. Interest to accrue from

Signed ......

Address ......

Revised by W. W. Feineman, Long Beach, California

RECORD OF FUNERAL

Total No. 12-11-228 Yearly No. Date of Entry December 12 1967

Name of Deceased Logan, Sampson Dewey Caucasian (What Race)

☒ Married ☐ Single ☐ Widowed ☐ Divorced ☐Husband ☐Wife ☐Widow or of } Lucy Logan

Age of Husband or Wife (if living) Years

Residence 18837 Robinson Rd, Sonoma

Charge to Mrs. S. D. Logan

Address same

Order given by above (or informant)

How secured

If Veteran, Name of War no

Occupation Police Guard 700-12-0014 (Social Security Number)

Employer and Address Mare Island

Date of Death Dec. 12 1967 (Mo.) (Day) (Yr.) (Hour)

Date of Birth Jan. 16 1899 Age 68 (Mo.) (Day) (Yr.) (Yrs.) (Mos.) (Days)

Name of Father James Logan

His Birthplace California

Maiden Name of Mother unknown

Her Birthplace "

Date of Funeral Dec 14 Thursday 2 P. M. (Date) (Day of Week) (Hour)

Services at Chapel

Clergyman Father Roberts-Flessing (Address)

Religion of the Deceased R. Catholic

Birthplace Oklahoma

Resided in the State 8 Son. Co. 30 (or U.S. or City or County) (Years) (Months)

Place of Death

Cause of Death Pneumonia

Contributory Causes Septicemia

Certifying Physician Blair D. Thompson MD (or Coroner)

His Address V A Hospital S.F.

Motor Ship } Remains to

Size of Casket (State Color and Number)

Manufactured by

Cemetery ~~Crematory~~ } Mountain Cem., Sonoma

Lot No.

Grave No.

Section No.

Block No.

Owner

Diagram of Lot or Vault

Misc.

Complete Funeral (except outlays) $	489 —	
Casket		
Burial Vault or Box (State Kind)		
Embalming Body (Name of Embalmer)		
Barber, $ Hair Dressing, $		
Dressing Body, $ Underwear, $		
Suit or Dress (State Kind and Color)		
Slippers, $ Hose, $		
Folding Chairs, $ Tarpaulin, $		
Candelabrum, $ Candles, $		
Door Spray, $ Gloves, $		
Funeral Car, $ Ambulance, $		
Limousines to Cemetery @ $		
Extra Limousines @ $		
Autos to R. R. Station @ $		
Getting Remains from San Francisco	38 —	
Taking Remains to		
Trip to Coroner's Inquest		
Delivering Box to		
Deliver Flowers to		
Removal Charges		
Procuring Burial Permit (State Number and District)		
3 Certif. Copies of Death Certificates No. (State Physician's or Coroner's)	6 —	
Pall Bearer Service, $ Use of Chapel, $		
Gross Total for Sales Tax $		
Outlay for Lot		
Cremation		
Flowers, $ Palms, $ Matting, $		
Rental of Tent, $ of Temporary Vault, $		
Opening of Grave or Tomb		
Lining Grave, $ Lowering Device, $		
Outlay for Shipping Charges		
Clergymen, $ Singers, $ Organist, $	15 —	
Railroad or Motor } Tickets, $ Aero-plane Service, $		
Telegr., Phone, Cable or Radio Charges		
Cash Advanced		
Out of town Funeral Director's Charges		
Personal Service		
line Death Notices in Papers		
(Names of Newspapers)		
Sales Tax		
Total Footing of Bill $	548 —	
Less 12/15/67 $	100	
Balance $	448 —	
Entered into Ledger, page or below.		

Misc. Vet. All - 288 -

Balance 160 $^{\underline{00}}$

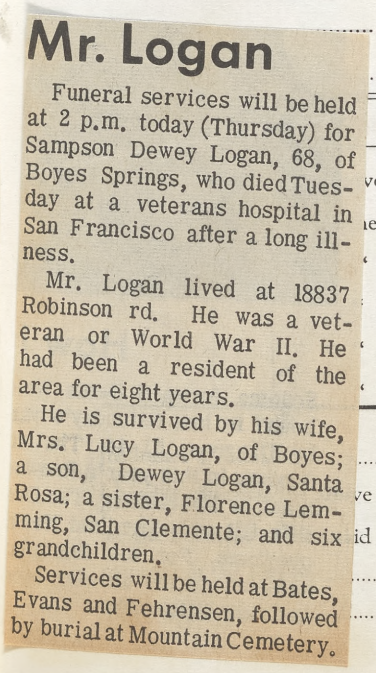

Mr. Logan

Funeral services will be held at 2 p.m. today (Thursday) for Sampson Dewey Logan, 68, of Boyes Springs, who died Tuesday at a veterans hospital in San Francisco after a long illness.

Mr. Logan lived at 18837 Robinson rd. He was a veteran or World War II. He had been a resident of the area for eight years.

He is survived by his wife, Mrs. Lucy Logan, of Boyes; a son, Dewey Logan, Santa Rosa; a sister, Florence Lemming, San Clemente; and six grandchildren.

Services will be held at Bates, Evans and Fehrensen, followed by burial at Mountain Cemetery.

	Amount Paid	Balance	Date		Amount Paid	Balance
ve Balance		$		To Balance Forward		$
ent	$	$		By Payment	$	$
	$	$		" "	$	$
	$	$		" "	$	$
	$	$		" "	$	$
	$	$		" "	$	$

Names of Lodges

Insurance Companies

ve Funeral, and I hereby represent that I have sufficient resources Legally available to (Firm Name of Funeral Directors)

id sum, and I hereby covenant and agree to pay the same within days from date. Interest to accrue from

% per annum.

Signed

Address

Revised by W. W. Feineman, Long Beach, California

RECORD OF FUNERAL

Total No. 12-12-229 Yearly No. .... Date of Entry December 13 19 67

Name of Deceased Vieira Jose Antonio .... Caucasian (What Race)

☑ Married ☐ Single ☐ Widowed ☐ Divorced

☑ Husband ☐ Wife ☐ Widow } or .... of } Mary S. Vieira

Residence 24160 Turkey Rd., Sonoma

Age of Husband or Wife (if living) .... Years

Charge to Mary S. Vieira-widow

Address Same

Order given by above (or informant)

How secured ....

If Veteran, Name of War No

Occupation Dairy Worker 546-44-9618 (Social Security Number)

Employer and Address Joe Pimental Dairy

Date of Death Dec. 13, 1967 4 A.M. (Mo.) (Day) (Yr.) (Hour)

Date of Birth July 9, 1902 Age 65 (Mo.) (Day) (Yr.) (Yrs.) (Mos.) (Days)

Name of Father Manuel A. Vieira

His Birthplace Azores

Maiden Name of Mother unknown

Her Birthplace "

Date of Funeral Dec. 16 Saturday 10 A M. (Date) (Day of Week) (Hour)

Services at St. Francis Solano

Clergyman Father Roberts (Address)

Religion of the Deceased R. Catholic

Birthplace Azores

Resided in the State 14 yrs. Co. 43 (or U.S. or City or County) (Years) (Months)

Place of Death Sonoma Valley Hosp.

Cause of Death Metastatic Carcinoma

Contributory Causes of the prostate

....

Certifying Physician Jos. N. Smith M.D. (or Coroner)

His Address Sonoma

Motor / Ship } Remains to ....

Size of Casket .... (State Color and Number)

Mt. Olivet Catholic Cem. Colma

Lot No. ....

Grave No. ....

Section No. ....

Block No. ....

Owner ....

Complete Funeral (except outlays) .... $		
Casket	942	—
Burial Vault or Box .... (State Kind)		
Embalming Body .... (Name of Embalmer)		
Barber, $........ Hair Dressing, $		
Dressing Body, $........ Underwear, $		
Suit or Dress .... (State Kind and Color)		
Slippers, $........ Hose, $		
Folding Chairs, $........ Tarpaulin, $		
Candelabrum, $........ Candles, $		
Door Spray, $........ Gloves, $		
Funeral Car, $........ Ambulance, $		
Limousines to Cemetery .... @ $		
Extra Limousines .... @ $		
Autos to R. R. Station .... @ $		
Getting Remains from		
Taking Remains to		
Trip to Coroner's Inquest		
Delivering Box to		
Deliver Flowers to		
Removal Charges		
Procuring Burial Permit .... (State Number and District)		
3 Certif. Copies of Death Certificates No. .... (State Physician's or Coroner's)	6	—
Pall Bearer Service, $........ Use of Chapel, $		
Gross Total for Sales Tax .... $		
Outlay for Lot		
Cremation		
Flowers, $........ Palms, $........ Matting, $		
Rental of Tent, $........ of Temporary Vault, $		
Opening of Grave or Tomb		
Lining Grave, $........ Lowering Device, $		
Outlay for Shipping Charges		
Clergymen, $ Mass .... Singers, $........ Organist, $	25	—
Railroad or Motor } Tickets, $........ Aero-plane Service, $		
Telegr., Phone, Cable or Radio Charges		
Cash Advanced		
Out of town Funeral Director's Charges		
Personal Service		
....		
........line Death Notices in .... Papers		
Petaluma Argus Cour (Names of Newspapers)	15	20
Independent Jnl	12	—
....		
Sales Tax	21	98
Total Footing of Bill $	1,022	18
Less Cash all 30 day $	63	—
Balance $	/	
Entered into Ledger, page .... or below.		

Misc. ....

....

....

	Amount Paid	Balance	Date		Amount Paid	Balance
ve Balance		$		To Balance Forward		$
nent	$	$		By Payment	$	$
"	$	$		" "	$	$
"	$	$		" "	$	$
"	$	$		" "	$	$
"	$	$		" "	$	$

Names of Lodges .... Insurance Companies ....

ve Funeral, and I hereby represent that I have sufficient resources Legally available to .... (Firm Name of Funeral Directors)

d sum, and I hereby covenant and agree to pay the same within .... days from date. Interest to accrue from

........% per annum.

Signed ....

Address ....

Revised by W. W. Feineman, Long Beach, California

Jose Vierra

Jose Antonio Vierra, a dairy worker for 40 years, died yesterday at Sonoma Valley Hospital after a long illness. He was 65 and a native of the Azores.

Mr. Vierra lived at 24160 Turkey rd. He had worked recently for Sonoma Valley dairyman Joe Pimentel. He lived here 14 years.

He was a member of UPEC, Local 31, San Rafael.

Mr. Vierra is survived by his wife, Mrs. Mary S. Vierra, of Sonoma, and many sons and daughters.

These include Mrs. Helen Graves, Sonoma; Mrs. Rosie Cole, Crannell; Mrs. Irene Leonardo, Gilroy; Mrs. Virginia Terribini, Petaluma; Joseph A. Vierra and George Vierra, Cotati; and Mrs. Eleanor Vierra. He also leaves five grandchildren.

The rosary will be recited at 8 p.m. Friday at Bates, Evans and Fehrensen. A requiem mass is set for 10 a. m. Saturday at St. Francis Solano Church, with friends assembling at the funeral chapel at 9:30.

Burial will be at Mt. Olivet Cemetery, San Rafael.

Contributions to charity are preferred.

RECORD OF FUNERAL

Total No. 12-13-230 Yearly No. .... Date of Entry December 13 1967

Name of Deceased Crouse, Vilma Corinne Caucasian (What Race)

☑ Married ☐ Single ☐ Widowed ☐ Divorced ☐Husband ☑Wife ☐Widow or .... of } Harry Crouse Age of Husband or Wife (if living) .... Years

Residence 1040 Verano Ave, Sonoma

Charge to Harry Crouse

Address same

Order given by above (or informant)

How secured ....

If Veteran, Name of War No

Occupation Business Woman 558-01-0715 (Social Security Number)

Employer and Address Food Prop. & Real Estate

Date of Death Dec. 13, 1967 (Mo.) (Day) (Yr.) (Hour)

Date of Birth Sept. 16, 1903 (Mo.) (Day) (Yr.) Age 64 (Yrs.) (Mos.) (Days)

Name of Father Jos. Oliver Byrd

His Birthplace West Virginia

Maiden Name of Mother Maggie Cart

Her Birthplace West Virginia

Date of Funeral Dec. 16 Saturday 2 P. M. (Date) (Day of Week) (Hour)

Services at Sonoma Methodist Church

Clergyman Dr. Harold Hewitt (Address)

Religion of the Deceased Methodist

Birthplace Kansas City, Mo.

Resided in the State 15 - County 38 (or U.S. or City or County) (Years) (Months)

Place of Death London House

Cause of Death ....

Contributory Causes ....

Certifying Physician Dr. Mollenhauer (or Coroner)

His Address Sonoma

Motor } Remains to ....
Ship }

Size of Casket .... (State Color and Number)

Manufactured by ....

Cemetery } Mountain Cem. - Sonoma
~~Crematory~~ }

Lot No. ....

Diagram of Lot or Vault

Misc. ....

Complete Funeral (except outlays) } Casket	$ 710	—
Burial Vault or Box (State Kind)		
Embalming Body (Name of Embalmer)		
Barber, $ ...... Hair Dressing, $		
Dressing Body, $ ...... Underwear, $		
Suit or Dress (State Kind and Color)		
Slippers, $ ...... Hose, $		
Folding Chairs, $ ...... Tarpaulin, $		
Candelabrum, $ ...... Candles, $		
Door Spray, $ ...... Gloves, $		
Funeral Car, $ ...... Ambulance, $		
Limousines to Cemetery ...... @ $		
Extra Limousines ...... @ $		
Autos to R. R. Station ...... @ $		
Getting Remains from		
Taking Remains to		
Trip to Coroner's Inquest		
Delivering Box to		
Deliver Flowers to		
Removal Charges		
Procuring Burial Permit (State Number and District)		
3 Certif. Copies of Death Certificates No. (State Physician's or Coroner's)	6	—
Pall Bearer Service, $ ...... Use of Chapel, $		
Gross Total for Sales Tax	$	
Outlay for Lot Valley Cem.	200	
Cremation		
Flowers, $ ...... Palms, $ ...... Matting, $		
Rental of Tent, $ ...... of Temporary Vault, $		
Opening of Grave or Tomb		
Lining Grave, $ ...... Lowering Device, $		
Outlay for Shipping Charges		
Clergymen, $ ...... Singers, $ ...... Organist, $		
Railroad or Motor } Tickets, $ ...... Aeroplane Service, $		
Telegr., Phone, Cable or Radio Charges		
Cash Advanced		
Out of town Funeral Director's Charges		
Personal Service		
....		
...... line Death Notices in ...... Papers Chron-Exam. (Names of Newspapers)	38	20
....		
....		
Sales Tax	16	73
Total Footing of Bill	$ 970	93
Less	$	
Balance	$	
Entered into Ledger, page ...... or below.		

Misc. ....

CROUSE, Velma Corrine—In Sonoma, Wednesday, Dec. 13, 1967, Velma Corrine Crouse, dearly beloved wife of Harry Crouse of Sonoma, beloved mother of Alma Jane Keers of Bremerton, Washington, and Harry I. Crouse, Jr. of Grants Pass, Oregon, adored grandmother of three, beloved sister of Lucille Lankford of Arkansas; a native of Kansas City, Missouri; aged 64 years; a member of the Sonoma Valley Women's Club and the Women of Christian Service of the Sonoma Methodist Church; a business woman for over 40 years in Sonoma and the Bay Area.

Friends may call at the chapel of BATES, EVANS & FEHRENSEN, 19981 Broadway, Sonoma, until 12:00 noon on Saturday. Funeral services will be held at 2:00 p.m. Saturday, Dec. 16, at the Sonoma Methodist Church, 109 Patten St. wi,th the Reverend Dr. Harold Hewitt officiating. Private interment Mountain View Cemetery, Sonoma.

BATES, EVANS & FEHRENSEN
Snoma (707) 938-2686

Mrs. Crouse dies at 64

Mrs. Velma Crouse, a well-known businesswoman and resident of Sonoma Valley for 15 years, died Tuesday at a Sonoma rest home after a long illness. She was 64.

Mrs. Crouse lived at 1040 Verano ave. She was born in Kansas City, Mo. She was a businesswoman both here and in the Bay Area for 40 years.

She was a member of the Sonoma Valley Woman's Club and the Women of Christian Service at the Sonoma Methodist Church.

She is survived by her husband, Harry Crouse, Sonoma; a daughter, Alma J. Keers, Bremerton, Wash.; a son, Harry I. Crouse, Jr., Oregon; a sister, Lucille Lankford, Arkansas; and three grandchildren.

Friends may call at Bates, Evans and Fehrensen until noon Saturday. The funeral service is set for 2 p.m. at the Methodist Church. Dr. Harold Hewill will officiate.

Burial will be private at Mountain Cemetery.

	Balance	Date		Amount Paid	Balance
ove			To Balance Forward	$	$
men			By Payment	$	$
“			“ “	$	$
“			“ “	$	$
“			“ “	$	$
“			“ “	$	$

Insurance $ .... Insurance Companies ....

I hereby authorize the above F ... have sufficient resources Legally available to .... (Firm Name of Funeral Directors)

for the payment of aforesaid s ... to pay the same within .... days from date. Interest to accrue from

maturity at the rate of .... Signed ....

Witness .... Address ....

W. W. Feineman, Long Beach, California

RECORD OF FUNERAL

Total No. 12-14-231 Yearly No. Date of Entry December 13 1967

Name of Deceased Tate, Margaret Ellen Caucasian (What Race)

☑ Married ☐ Single ☐ Widowed ☑ Divorced

Residence 724 Austin Way Sonoma ☐Husband ☑Wife ☐Widow or of Laurence A. Tate Age of Husband or Wife (if living) Years

Charge to Laurence A. Tate

Address same

Order given by above (or informant)

How secured

If Veteran, Name of War No

Occupation Manager 564-42-8228 (Social Security Number)

Employer and Address Dorce Cleaners

Date of Death Dec. 13 1967 6:05 pm (Mo.) (Day) (Yr.) (Hour)

Date of Birth Mar. 28 1904 (Mo.) (Day) (Yr.) Age 63 (Yrs.) (Mos.) (Days)

Name of Father not known

His Birthplace

Maiden Name of Mother Ethel M. Prentice

Her Birthplace New Zealand

Date of Funeral Dec 16 Saturday 11:30 A.M. (Date) (Day of Week) (Hour)

Services at our Chapel

Clergyman Dr. Harold Hewitt (Address)

Religion of the Deceased Methodist

Birthplace New Zealand

Resided in the State 35 County 62 (or U.S. or City or County) (Years) (Months)

Place of Death Sonoma Valley Hosp.

Cause of Death carcinoma of

Contributory Causes pancreas

Certifying Physician Dr. Newman (or Coroner)

His Address Sonoma

Motor / Ship } Remains to

Size of Casket (State Color and Number)

Manufactured by

Cemetery / ~~Crematory~~ } Mountain, Tate Plot

Diagram of Lot or Vault

Lot No.

Grave No.

Section No.

Block No.

Owner

Misc.

Complete Funeral (except outlays) }	$	
Casket }	861	—
Burial Vault or Box (State Kind)		
Embalming Body (Name of Embalmer)		
Barber, $ Hair Dressing, $		
Dressing Body, $ Underwear, $		
Suit or Dress (State Kind and Color)	26	75
Slippers, $ Hose, $		
Folding Chairs, $ Tarpaulin, $		
Candelabrum, $ Candles, $		
Door Spray, $ Gloves, $		
Funeral Car, $ Ambulance, $		
Limousines to Cemetery @ $		
Extra Limousines @ $		
Autos to R. R. Station @ $		
Getting Remains from		
Taking Remains to		
Trip to Coroner's Inquest		
Delivering Box to		
Deliver Flowers to		
Removal Charges		
Procuring Burial Permit (State Number and District)		
4 Certif. Copies of Death Certificates No. (State Physician's or Coroner's)	8	—
Pall Bearer Service, $ Use of Chapel, $		
Gross Total for Sales Tax $		
Outlay for Lot		
Cremation		
Flowers, $ Palms, $ Matting, $		
Rental of Tent, $ of Temporary Vault, $		
Opening of Grave or Tomb		
Lining Grave, $ Lowering Device, $		
Outlay for Shipping Charges		
Clergymen, $ Singers, $ Organist, $		
Railroad or Motor } Tickets, $ Aeroplane Service, $		
Telegr., Phone, Cable or Radio Charges		
Cash Advanced		
Out of town Funeral Director's Charges		
Personal Service		
line Death Notices in Papers		
(Names of Newspapers)		
Gown 1.34		
Casket 19.95		
Sales Tax	21	29
Total Footing of Bill $	917	04
Less 30 day disc. $	63	—
Balance $	854	04
Entered into Ledger, page or below.		

Misc. Paid in full 1/6/68

Date			Amount Paid		Balance		Date			Amount Paid		Balance	
		To Above Balance			$				To Balance Forward			$	
		By Payment	$		$				By Payment	$		$	
		" "	$		$				" "	$		$	
		" "	$		$				" "	$		$	
		" "	$		$				" "	$		$	
		" "	$		$				" "	$		$	

Insurance $ Names of Lodges Insurance Companies

I hereby authorize the above Funeral, and I hereby represent that I have sufficient resources Legally available to (Firm Name of Funeral Directors) for the payment of aforesaid sum, and I hereby covenant and agree to pay the same within days from date. Interest to accrue from maturity at the rate of % per annum.

Signed

Witness Address

RECORD OF FUNERAL

Total No. 12-15-232 Yearly No.

Date of Entry December 13 1967

Name of Deceased Laudel, Emma Clara Caucasian (What Race)

☐ Married ☐ Single ☐ Widowed ☐ Divorced

☐ Husband ☐ Wife ☐ Widow or ... of }

Age of Husband or Wife (if living) ... Years

Residence 354 E. Napa, Sonoma

~~Charge to~~ daughter Mrs Robertson Pratt

Address Sonoma Mission Inn

Order given by Albert Laudel (or informant)

How secured

If Veteran, Name of War no

Occupation Housewife 548-03-2588 (Social Security Number)

Employer and Address Self

Date of Death Dec. 13 1967 11:10 pm (Mo.) (Day) (Yr.) (Hour)

Date of Birth May 7 1888 Age 79 (Mo.) (Day) (Yr.) (Yrs.) (Mos.) (Days)

Name of Father August Schad

His Birthplace unknown

Maiden Name of Mother Anna Harmon

Her Birthplace unknown

Date of Funeral Dec 16 Saturday 4 P. M. (Date) (Day of Week) (Hour)

Services at our Chapel

Clergyman Moffatt Dennis (Address)

Religion of the Deceased Protestant

Birthplace Excelsior, Missouri

Resided in the State 7 yrs. C. 42 (or U.S. or City or County) (Years) (Months)

Place of Death Sonoma Valley Hosp.

Cause of Death

Contributory Causes

Certifying Physician Dr C B. Andrews (or Coroner)

His Address Sonoma

Motor / Ship } Remains to

Size of Casket (State Color and Number)

Manufactured by

Cemetery / Crematory }

Diagram of Lot or Vault

Lot No.

Grave No.

Section No.

Block No.

Owner

Misc.

Complete Funeral (except outlays) } Casket	$ 525	—
Burial Vault or Box (State Kind)		
Embalming Body (Name of Embalmer)		
Barber, $ ... Hair Dressing, $		
Dressing Body, $ ... Underwear, $		
Suit or Dress (State Kind and Color)		
Slippers, $ ... Hose, $		
Folding Chairs, $ ... Tarpaulin, $		
Candelabrum, $ ... Candles, $		
Door Spray, $ ... Gloves, $		
Funeral Car, $ ... Ambulance, $		
Limousines to Cemetery ... @ $		
Extra Limousines ... @ $		
Autos to R. R. Station ... @ $		
Getting Remains from		
Taking Remains to		
Trip to Coroner's Inquest		
Delivering Box to		
Deliver Flowers to		
Removal Charges		
Procuring Burial Permit (State Number and District)		
3 Certif. Copies of Death Certificates No. (State Physician's or Coroner's)	6	—
Pall Bearer Service, $ ... Use of Chapel, $		
Gross Total for Sales Tax $		
Outlay for Lot	70	—
Cremation	65	50
Flowers, $ ... Palms, $ ... Matting, $		
Rental of Tent, $ ... of Temporary Vault, $		
Opening of Grave or Tomb		
Lining Grave, $ ... Lowering Device, $		
Outlay for Shipping Charges		
Clergymen, $ ... Singers, $ ... Organist, $	15	—
Railroad or Motor } Tickets, $ ... Aeroplane Service, $		
Telegr., Phone, Cable or Radio Charges		
Cash Advanced		
Out of town Funeral Director's Charges		
Personal Service		
... line Death Notices in ... Papers		
(Names of Newspapers)		
Sales Tax	13	12
Total Footing of Bill	$ 694	62
Less	$	
Balance	$	
Entered into Ledger, page ... or below.		

Misc. Paid 12/20/67

Date		Amount Paid	Balance	Date		Amount Paid	Balance
					To Balance Forward		$
					By Payment	$	$
					" "	$	$
					" "	$	$
					" "	$	$
					" "	$	$

Insurance Companies

... have sufficient resources Legally available to ... (Firm Name of Funeral Directors)

... to pay the same within ... days from date. Interest to accrue from

Signed

Address

Mrs. Laudel died at 79

Mrs. Emma Clara Laudel, a resident of Sonoma for seven years, died Dec. 13 at Sonoma Valley Hospital at the age of 79.

Mrs. Laudel was a native of Missouri. She lived at 354 E. Napa st. She was a member of the First Presbyterian Church, Berkeley.

She is survived by her husband, Albert Laudel, Sonoma, and many children, including Mrs. V. Laudel Pratt, Boyes Springs; Veva Mulkey, Santa Rosa; Thelma Haesloop, Walnut Creek; Eugene Laudel, Eureka; Lila Tibbs, Berkeley; Delbert Laudel, Los Altos; Chandis Laudel, Berkeley.

She also leaves a half-sister and brother, Ollie Bills, Sonoma, and Loren Roberts, Berkeley.

Reverend Moffat Dennis officiated at the services for Mrs. Laudel. They were held Saturday at Bates, Evans and Fehrensen.

Inurnment was private at Santa Rosa Memorial Park.

W. W. Feineman, Long Beach, California

RECORD OF FUNERAL

Total No. 12-16-232 Yearly No. Date of Entry December 14 1967

Name of Deceased Bond, Gladys Erwin Caucasian (What Race)

☑ Married ☐ Single ☐ Widowed ☐ Divorced

Residence 89 Adobe Way Sonoma ☐Husband ☑Wife ☐Widow or of } Richard J. Bond

Age of Husband or Wife (if living) Years

Charge to Richard J Bond

Address same

Order given by above (or informant)

How secured

If Veteran, Name of War Major - US Air Force

Occupation Major - retired 568-09-5177 (Social Security Number)

Employer and Address U S Gov.

Date of Death Dec 13 1967 9:20 pm (Mo.) (Day) (Yr.) (Hour)

Date of Birth Mar. 4 1916 Age 51 (Mo.) (Day) (Yr.) (Yrs.) (Mos.) (Days)

Name of Father Chas. H. Erwin

His Birthplace Washington

Maiden Name of Mother Sarah Mae Lewis

Washington

ec 18 Monday 2 P.M. (Date) (Day of Week) (Hour)

oma Methodist Church

r. Harold Hewitt (Address)

sed Methodist

rescott Washington

8 yrs Sonoma 8 (or U.S. or City or County) (Years) (Months)

niv. of Calif Hosp. S.F.

Roy C. A?
(or Coroner)

Mrs. Bond died at 51

Funeral services were held Monday for Mrs. Gladys Erwin Bond, 51, who died Dec. 13 in a San Francisco hospital.

Mrs. Bond lived at 89 Adobe way, Agua Caliente. Born in Washington, she had been a resident of this area for eight years. She was a member of the Sonoma Methodist Church.

Like her husband, Mrs. Bond was a retired Air Force Major.

She is survived by her husband, Richard J. Bond, Agua Caliente; her mother, Mrs. Sarah Erwin, Washington; her sisters, Mrs. Red Sanders, Washington, Mrs. Robert Hess, Bolivia, and Mrs. C. L. Sanders, Washington; and by her brothers, Harold Erwin, Oregon, Clarence Erwin, Washington, and Clyde Erwin, Washington.

Services were held at the Sonoma Methodist Church. Officiating was Dr. Harold Hewitt. Inurnment was private at Santa Rosa Memorial Park.

Contributions to the Sonoma Methodist Church are preferred.

---

ral Notice

Calif., Wednesday, Dec. 13, 1967

Erwin Bond

Dearly beloved wife of Richard J. Bond of Sonoma; beloved sister of Mrs. Ted Sanders of Prescott, Washington, Mrs. C. L. Sanders of Walla Walla, Washington, Mrs. Robbert Hess of Cochabamba, Bolivia, Harold Erwin of Heppner, Oregon, Clarence Erwin of Prescott, Washington, and Clyde Erwin of Walla Walla, Washington. Beloved daughter of Mrs. Sarah Erwin of Walla Walla, Washington.

A native of Prescott, Washington, age 51 years. A retired major in the U.S. Air Force. A resident of Sonoma for the last 8 years. A member of the Sonoma Methodist Church.

Friends are invited to attend funeral services to be held at 2:00 p.m. on Monday, December 18, 1967, in the Sonoma Methodist Church, 109 Patten Street, with the Reverend Dr. Harold Hewitt officiating.

Private Inurnment: Santa Rosa Memorial Park, Santa Rosa, California.

Contributions to the Sonoma Methodist Church, Sonoma, are preferred.

BATES, EVANS & FEHRENSEN SERVICE

Complete Funeral (except outlays) $		
Casket	710	—
Burial Vault or Box (State Kind)		
Embalming Body (Name of Embalmer)		
Barber, $ Hair Dressing, $		
Dressing Body, $ Underwear, $		
Suit or Dress (State Kind and Color)		
Slippers, $ Hose, $		
Folding Chairs, $ Tarpaulin, $		
Candelabrum, $ Candles, $		
Door Spray, $ Gloves, $		
Funeral Car, $ Ambulance, $		
Limousines to Cemetery @ $		
Extra Limousines @ $		
Autos to R. R. Station @ $		
Getting Remains from		
Taking Remains to		
Trip to Coroner's Inquest		
Delivering Box to		
Deliver Flowers to		
Removal Charges		
Procuring Burial Permit 5+1 Govt. (State Number and District)		
5 Certif. Copies of Death Certificates No. (State Physician's or Coroner's)	10	—
Pall Bearer Service, $ Use of Chapel, $		
Gross Total for Sales Tax $		
Outlay for Lot		
Cremation	65	50
Flowers, $ Palms, $ Matting, $		
Rental of Tent, $ of Temporary Vault, $		
Opening of Grave or Tomb		
Lining Grave, $ Lowering Device, $		
Outlay for Shipping Charges		
Clergymen, $ Singers, $ Organist, $		
Railroad or Motor } Tickets, $ Aeroplane Service, $		
Telegr., Phone, Cable or Radio Charges		
Cash Advanced		
Out of town Funeral Director's Charges		
Personal Service		
line Death Notices in Papers (Names of Newspapers)		
Sales Tax	16	73
Total Footing of Bill $		
Less $		
Balance $		
Entered into Ledger, page or below.		

Misc.

Date			Amount Paid	Balance
		To Balance Forward		$
		By Payment	$	$
		" "	$	$
		" "	$	$
		" "	$	$
		" "	$	$

Insurance Companies

nt resources Legally available to (Firm Name of Funeral Directors)

same within days from date. Interest to accrue from

Signed

Address

n, Long Beach, California

RECORD OF FUNERAL

Total No. 12-17-233 Yearly No. .... Date of Entry December 15 1967

Name of Deceased Olinger, Lily Florence Caucasian (What Race)

☐ Married ☐ Single ☐ Widowed ☒ Divorced

☐Husband ☐Wife ☐Widow or .... of .... Age of Husband or Wife (if living) .... Years

Residence 17294 Park Ave. Fetters Spr.

Charge to Mildred Olinger

Address Box 119 Eldridge

Order given by above (daughter) (or informant)

How secured —

If Veteran, Name of War No

Occupation Attendant SSH 554-76-1317 (Social Security Number)

Employer and Address State of Calif

Date of Death Dec. 15 1967 2 PM (Mo.) (Day) (Yr.) (Hour)

Date of Birth Aug. 31 1884 Age 83 (Mo.) (Day) (Yr.) (Yrs.) (Mos.) (Days)

Name of Father William H. Burchard

His Birthplace Tennessee

Maiden Name of Mother Ann Dye

Her Birthplace Tennessee

Date of Funeral Dec. 21 Thursday 2 P.M. (Date) (Day of Week) (Hour)

Services at our Chapel

Clergyman Rev. Clarence Kohler (Address)

Religion of the Deceased 7th Day Adv.

Birthplace Dayton, Tennessee

Resided in the State 9 mos. County 36 (or U.S. or City or County) (Years) (Months)

Place of Death Sonoma Valley Hosp.

Cause of Death (Was in Mendocino

Contributory Causes State Hosp. for 9 mos.)

Certifying Physician .... (or Coroner)

His Address ....

Motor / Ship } Remains to ....

Size of Casket .... (State Color and Number)

Manufactured by ....

Cemetery / Crematory } Valley Cem. - Sonoma

Lot No. ....

Grave No. ....

Section No. ....

Block No. ....

Owner ....

Complete Funeral (except outlays) $	425	
Casket	454	—
Burial Vault or Box (State Kind)		
Embalming Body (Name of Embalmer)		
Barber, $ .... Hair Dressing, $		
Dressing Body, $ .... Underwear, $		
Suit or Dress (State Kind and Color)		
Slippers, $ .... Hose, $		
Folding Chairs, $ .... Tarpaulin, $		
Candelabrum, $ .... Candles, $		
Door Spray, $ .... Gloves, $		
Funeral Car, $ .... Ambulance, $		
Limousines to Cemetery .... @ $		
Extra Limousines .... @ $		
Autos to R. R. Station .... @ $		
Getting Remains from		
Taking Remains to		
Trip to Coroner's Inquest		
Delivering Box to		
Deliver Flowers to		
Removal Charges		
Procuring Burial Permit (State Number and District)		
2 Certif. Copies of Death Certificates No. (State Physician's or Coroner's)	4	—
Pall Bearer Service, $ .... Use of Chapel, $		
Gross Total for Sales Tax $		
Outlay for Lot		
Cremation		
Flowers, $ .... Palms, $ .... Matting, $		
Rental of Tent, $ .... of Temporary Vault, $		
Opening of Grave or Tomb		
Lining Grave, $ .... Lowering Device, $		
Outlay for Shipping Charges		
Clergymen, $ .... Singers, $ .... Organist, $		
Railroad or Motor } Tickets, $ .... Aero-plane Service, $		
Telegr., Phone, Cable or Radio Charges		
Cash Advanced		
Out of town Funeral Director's Charges		
Personal Service		
....		
.... line Death Notices in .... Papers		
(Names of Newspapers)		
....		
Sales Tax	21	98
Total Footing of Bill $	904	98
Less $		
Balance $		

Entered into Ledger, page .... or below.

Misc. Casket #5174 not paid in 30 days.
Paid 12/22/67

	Amount Paid		Balance		Date			Amount Paid		Balance	
e Balance			$				To Balance Forward			$	
ent	$		$				By Payment	$		$	
	$		$				" "	$		$	
	$		$				" "	$		$	
	$		$				" "	$		$	
	$		$				" "	$		$	

Names of Lodges .... Insurance Companies ....

e Funeral, and I hereby represent that I have sufficient resources Legally available to .... (Firm Name of Funeral Directors)

l sum, and I hereby covenant and agree to pay the same within .... days from date. Interest to accrue from .... % per annum.

Signed ....

Address ....

Revised by W. W. Feineman, Long Beach, California

Mrs. Olinger

Mrs. Mildred Olinger, a state employee for many years, died Dec. 15 at Sonoma Valley Hospital. She was 83.

She lived at 17294 Park ave., Fetters Springs. She was born in Tennessee.

Mrs. Olinger was an attendant for 15 years at Sonoma State Hospital. She had earlier worked for the State School of the Blind, Berkeley, and at the Veterans Home, Yountville. She is survived by a daughter, Mildred Olinger, of Fetters Springs; and brothers and sisters, including Ancil Burchard, Arkansas; Buhl Burchard, Michigan; Blaine Burchard, Glenn Gurchard, Mrs. Lenore Bennett, Mrs. Edyth Roland, and Mrs. Grace Quinn, Tennesse; and Wallace Burchard, North Carolina, and Mrs. Celia B. Hill, Ohio.

Services are to be held at 2 p.m. today (Thursday) at Bates, Evans and Fehrensen. Officiating will be Reverend Clarence Kohler, pastor of the Seventh Day Adventist Church.

Burial will be at Valley Cemetery.

RECORD OF FUNERAL

Total No. 12-16-232 Yearly No. ...... Date of Entry December 14 1967

Name of Deceased Bond, Gladys Erwin Caucasian (What Race)

☑ Married ☐ Single ☐ Widowed ☐ Divorced

Residence 89 Adobe Way Sonoma

☐ Husband ☑ Wife ☐ Widow or ...... of Richard J. Bond

Age of Husband or Wife (if living) ...... Years

Charge to Richard J. Bond

Address same

Order given by above (or informant)

How secured —

If Veteran, Name of War Major - US Air Force

Occupation Major-retired 568-09-5177 (Social Security Number)

Employer and Address U S Gov.

Date of Death Dec 13 1967 9:20 pm (Mo.) (Day) (Yr.) (Hour)

Date of Birth Mar. 4 1916 (Mo.) (Day) (Yr.) Age 51 (Yrs.) (Mos.) (Days)

Name of Father Chas. H. Erwin

His Birthplace Washington

Maiden Name of Mother Sarah Mae Lewis

er Birthplace Washington

ate of Funeral Dec 18 Monday 2 P. M. (Date) (Day of Week) (Hour)

ervices at Sonoma Methodist Church

lergyman Dr. Harold Hewitt (Address)

eligion of the Deceased Methodist

irthplace Prescott Washington

esided in the State 8 yrs Sonoma 8 (or U.S. or City or County) (Years) (Months)

lace of Death Univ. of Caly Hosp. S.F.

ause of Death

ontributory Causes

ertifying Physician U of C - S F (or Coroner)

is Address

Complete Funeral (except outlays) ...... $		
Casket	710	—
Burial Vault or Box (State Kind)		
Embalming Body (Name of Embalmer)		
Barber, $...... Hair Dressing, $		
Dressing Body, $...... Underwear, $		
Suit or Dress (State Kind and Color)		
Slippers, $...... Hose, $		
Folding Chairs, $...... Tarpaulin, $		
Candelabrum, $...... Candles, $		
Door Spray, $...... Gloves, $		
Funeral Car, $...... Ambulance, $		
Limousines to Cemetery ...... @ $		
Extra Limousines ...... @ $		
Autos to R. R. Station ...... @ $		
Getting Remains from		
Taking Remains to		
Trip to Coroner's Inquest		
Delivering Box to		
Deliver Flowers to		
Removal Charges		
Procuring Burial Permit (State Number and District)		
5 + 1 Gov. Certif. Copies of Death Certificates No. (State Physician's or Coroner's)	10	—
Pall Bearer Service, $...... Use of Chapel, $		
Gross Total for Sales Tax ...... $		
Outlay for Lot		
Cremation	65	50
Flowers, $...... Palms, $...... Matting, $		
Rental of Tent, $...... of Temporary Vault, $		
Opening of Grave or Tomb		
Lining Grave, $...... Lowering Device, $		
Outlay for Shipping Charges		
Clergymen, $...... Singers, $...... Organist, $		
Railroad or Motor Tickets, $...... Aeroplane Service, $		
Telegr., Phone, Cable or Radio Charges		
ash Advanced		
ut of town Funeral Director's Charges		
ersonal Service		
3 ...... line Death Notices in ...... Papers		
Names of Newspapers)		
ales Tax	16	73
otal Footing of Bill ...... $		
ess ...... $		
Balance ...... $		

ntered into Ledger, page ...... or below.

Misc.

Date			Amount Paid	Balance
		To Balance Forward		$
		By Payment	$	$
		" "	$	$
		" "	$	$
		" "	$	$
		" "	$	$

Insurance Companies

nt resources Legally available to ...... (Firm Name of Funeral Directors)

same within ...... days from date. Interest to accrue from

Signed

Address

n, Long Beach, California

Funeral Notice

n San Francisco, Calif., Wednesday, Dec. 13, 1967

Gladys Erwin Bond

Dearly beloved wife of Richard J. Bond of Sonoma; beloved sister of Mrs. Ted Sanders of Prescott, Washington, Mrs. C. L. Sanders of Walla Walla, Washington, Mrs. Robbert Hess of Cochabamba, Bolivia, Harold Erwin of Heppner, Oregon, Clarence Erwin of Prescott, Washington, and Clyde Erwin of Walla Walla, Washington. Beloved daughter of Mrs. Sarah Erwin of Walla Walla, Washington.

A native of Prescott, Washington, age 51 years. A retired major in the U.S. Air Force. A resident of Sonoma for the last 8 years. A member of the Sonoma Methodist Church.

Friends are invited to attend funeral services to be held at 2:00 p.m. on Monday, December 18, 1967, in the Sonoma Methodist Church, 109 Patten Street, with the Reverend Dr. Harold Hewitt officiating.

Private Inurnment: Santa Rosa Memorial Park, Santa Rosa, California.

Contributions to the Sonoma Methodist Church, Sonoma, are preferred.

BATES, EVANS & FEHRENSEN SERVICE

ALTOR

:

AS

ur warmest
ppreciation
ind patron-
ours.

s

dt

AUXILIARY

28 1tc-o

ERLIN

RECORD OF FUNERAL

Total No. 12-17-233 Yearly No. Date of Entry December 15 1967

Name of Deceased Olinger, Lily Florence Caucasian (What Race)

☐ Married ☐ Single ☐ Widowed ☒ Divorced

☐Husband ☐Wife ☐Widow or ... of

Age of Husband or Wife (if living) ... Years

Residence 17294 Park Ave, Fetters Sp.

Charge to Mildred Olinger

Address Box 119 Eldridge

Order given by above (daughter) (or informant)

How secured —

If Veteran, Name of War No

Occupation Attendant - SSH 554-76-1317 (Social Security Number)

Employer and Address State of Caly

Date of Death Dec. 15 1967 2 PM (Mo.) (Day) (Yr.) (Hour)

Date of Birth Aug. 31 1884 Age 83 (Mo.) (Day) (Yr.) (Yrs.) (Mos.) (Days)

Name of Father William H. Burchard

His Birthplace Tennessee

Maiden Name of Mother Ann Dye

Her Birthplace Tennessee

Date of Funeral Dec. 21 Thursday 2 P. M. (Date) (Day of Week) (Hour)

Services at our Chapel

Clergyman Rev. Clarence Kohler (Address)

Religion of the Deceased 7th Day Adv.

Birthplace Dayton, Tennessee

Resided in the State 9 mos. County 36 (or U.S. or City or County) (Years) (Months)

Place of Death Sonoma Valley Hosp.

Cause of Death (was in Mendocino

Contributory Causes State Hosp for 9 mos)

Certifying Physician (or Coroner)

His Address

Motor / Ship Remains to

Size of Casket (State Color and Number)

Manufactured by

Cemetery / Crematory Valley Cem. - Sonoma

Lot No.

Grave No.

Section No.

Block No.

Owner

	$	
Complete Funeral (except outlays)	425	—
Casket	454	—
Burial Vault or Box (State Kind)		
Embalming Body (Name of Embalmer)		
Barber, $ Hair Dressing, $		
Dressing Body, $ Underwear, $		
Suit or Dress (State Kind and Color)		
Slippers, $ Hose, $		
Folding Chairs, $ Tarpaulin, $		
Candelabrum, $ Candles, $		
Door Spray, $ Gloves, $		
Funeral Car, $ Ambulance, $		
Limousines to Cemetery @ $		
Extra Limousines @ $		
Autos to R. R. Station @ $		
Getting Remains from		
Taking Remains to		
Trip to Coroner's Inquest		
Delivering Box to		
Deliver Flowers to		
Removal Charges		
Procuring Burial Permit (State Number and District)		
2 Certif. Copies of Death Certificates No. (State Physician's or Coroner's)	4	—
Pall Bearer Service, $ Use of Chapel, $		
Gross Total for Sales Tax $		
Outlay for Lot		
Cremation		
Flowers, $ Palms, $ Matting, $		
Rental of Tent, $ of Temporary Vault, $		
Opening of Grave or Tomb		
Lining Grave, $ Lowering Device, $		
Outlay for Shipping Charges		
Clergymen, $ Singers, $ Organist, $		
Railroad or Motor Tickets, $ Aero-plane Service, $		
Telegr., Phone, Cable or Radio Charges		
Cash Advanced		
Out of town Funeral Director's Charges		
Personal Service		
line Death Notices in Papers (Names of Newspapers)		
Sales Tax	21	98
Total Footing of Bill $	904	98
Less $		
Balance $		
Entered into Ledger, page or below.		

Misc. Casket #517 if not paid in 30 days.

Paid 12/22/67

Mrs. Olinger

Mrs. Mildred Olinger, a state employee for many years, died Dec. 15 at Sonoma Valley Hospital. She was 83.

She lived at 17294 Park ave., Fetters Springs. She was born in Tennessee.

Mrs. Olinger was an attendant for 15 years at Sonoma State Hospital. She had earlier worked for the State School of the Blind, Berkeley, and at the Veterans Home, Yountville. She is survived by a daughter, Mildred Olinger, of Fetters Springs; and brothers and sisters, including Ancil Burchard, Arkansas; Buhl Burchard, Michigan; Blaine Burchard, Glenn Gurchard, Mrs. Lenore Bennett, Mrs. Edyth Roland, and Mrs. Grace Quinn, Tennessee; and Wallace Burchard, North Carolina, and Mrs. Celia B. Hill, Ohio.

Services are to be held at 2 p.m. today (Thursday) at Bates, Evans and Fehrensen. Officiating will be Reverend Clarence Kohler, pastor of the Seventh Day Adventist Church. Burial will be at Valley Cemetery.

	Amount Paid	Balance	Date		Amount Paid	Balance
e Balance		$		To Balance Forward		$
ent	$	$		By Payment	$	$
	$	$		" "	$	$
	$	$		" "	$	$
	$	$		" "	$	$
	$	$		" "	$	$

Names of Lodges

Insurance Companies

e Funeral, and I hereby represent that I have sufficient resources Legally available to (Firm Name of Funeral Directors)

d sum, and I hereby covenant and agree to pay the same within days from date. Interest to accrue from

% per annum.

Signed

Address

Revised by W. W. Feineman, Long Beach, California

RECORD OF FUNERAL

Total No. 12-16-232 Yearly No. Date of Entry December 14 1967

Name of Deceased Bond, Gladys Erwin Caucasian (What Race)

☑ Married ☐ Single ☐ Widowed ☐ Divorced

Residence 89 Adobe Way, Sonoma ☐Husband ☑Wife ☐Widow or of Richard J. Bond

Age of Husband or Wife (if living) Years

Charge to Richard J. Bond

Address same

Order given by above (or informant)

How secured —

If Veteran, Name of War Major-US Air Force

Occupation Major-retired 568-09-5177 (Social Security Number)

Employer and Address U S Gov.

Date of Death Dec 13 1967 9:20 pm (Mo.) (Day) (Yr.) (Hour)

Date of Birth Mar. 4 1916 Age 51 (Mo.) (Day) (Yr.) (Yrs.) (Mos.) (Days)

Name of Father Chas. H. Erwin

His Birthplace Washington

Maiden Name of Mother Sarah Mae Lewis

Her Birthplace Washington

Date of Funeral Dec 18 Monday 2 P. M. (Date) (Day of Week) (Hour)

Services at Sonoma Methodist Church

Clergyman Dr. Harold Hewitt (Address)

Religion of the Deceased Methodist

Birthplace Prescott Washington

Resided in the State 8 yrs Sonoma 8 (or U.S. or City or County) (Years) (Months)

Place of Death Univ. of Calif Hosp. S.F.

Cause of Death

Contributory Causes

Certifying Physician U of C - SF (or Coroner)

His Address

or } Remains to

of Casket (State Color and Number)

Manufactured by

Cemetery / Crematory } Santa Rosa Memorial Park

Lot No.

Grave No.

Section No.

Block No.

Owner

Diagram of Lot or Vault

Misc.

Complete Funeral (except outlays) } Casket	$ 710	—
Burial Vault or Box (State Kind)		
Embalming Body (Name of Embalmer)		
Barber, $ Hair Dressing, $		
Dressing Body, $ Underwear, $		
Suit or Dress (State Kind and Color)		
Slippers, $ Hose, $		
Folding Chairs, $ Tarpaulin, $		
Candelabrum, $ Candles, $		
Door Spray, $ Gloves, $		
Funeral Car, $ Ambulance, $		
Limousines to Cemetery @ $		
Extra Limousines @ $		
Autos to R. R. Station @ $		
Getting Remains from		
Taking Remains to		
Trip to Coroner's Inquest		
Delivering Box to		
Deliver Flowers to		
Removal Charges		
Procuring Burial Permit (State Number and District)		
5 + 1 Gov. 5 Certif. Copies of Death Certificates No. (State Physician's or Coroner's)	10	—
Pall Bearer Service, $ Use of Chapel, $		
Gross Total for Sales Tax	$	
Outlay for Lot		
Cremation	65	50
Flowers, $ Palms, $ Matting, $		
Rental of Tent, $ of Temporary Vault, $		
Opening of Grave or Tomb		
Lining Grave, $ Lowering Device, $		
Outlay for Shipping Charges		
Clergymen, $ Singers, $ Organist, $		
Railroad or Motor } Tickets, $ Aeroplane Service, $		
Telegr., Phone, Cable or Radio Charges		
Cash Advanced		
Out of town Funeral Director's Charges		
Personal Service		
line Death Notices in Papers (Names of Newspapers)		
Sales Tax	16	73
Total Footing of Bill	$	
Less	$	
Balance	$	
Entered into Ledger, page or below.		

Misc.

Date			Amount Paid	Balance		Date			Amount Paid	Balance
		To Above Balance		$				To Balance Forward		$
		By Payment	$	$				By Payment	$	$
		" "	$	$				" "	$	$
		" "	$	$				" "	$	$
		" "	$	$				" "	$	$
		" "	$	$				" "	$	$

ance $ Names of Lodges Insurance Companies

by authorize the above Funeral, and I hereby represent that I have sufficient resources Legally available to (Firm Name of Funeral Directors)

e payment of aforesaid sum, and I hereby covenant and agree to pay the same within days from date. Interest to accrue from

ity at the rate of % per annum.

ss Signed

Address

Revised by W. W. Feineman, Long Beach, California

ALTOR

:

AS

ur warmest
ppreciation
ind patron-

ours.

s

dt

RECORD OF FUNERAL

Total No. 12-17-233 Yearly No. Date of Entry December 15 1967

Name of Deceased Olinger, Lily Florence Caucasian (What Race)

☐ Married ☐ Single ☐ Widowed ☒ Divorced

☐Husband ☐Wife ☐Widow or of } Age of Husband or Wife (if living) Years

Residence 17294 Park Ave. Fetters Spr.

Charge to Mildred Olinger

Address Box 119 Eldredge

Order given by above (daughter) (or informant)

How secured —

If Veteran, Name of War No

Occupation Attendant SSH 554-76-1317 (Social Security Number)

Employer and Address State of Calif

Date of Death Dec. 15 1967 2 PM (Mo.) (Day) (Yr.) (Hour)

Date of Birth Aug. 31 1884 Age 83 (Mo.) (Day) (Yr.) (Yrs.) (Mos.) (Days)

Name of Father William H. Burchard

His Birthplace Tennessee

Maiden Name of Mother Ann Dye

Her Birthplace Tennessee

Date of Funeral Dec. 21 Thursday 2 P.M. (Date) (Day of Week) (Hour)

Services at our Chapel

Clergyman Rev. Clarence Kohler (Address)

Religion of the Deceased 7th Day Adv.

Birthplace Dayton, Tennessee

Resided in the State 9 mos. County 36 (or U.S. or City or County) (Years) (Months)

Place of Death Sonoma Valley Hosp.

Cause of Death (Was in Mendocino

Contributory Causes State Hosp for 9 mos)

Certifying Physician (or Coroner)

His Address

Motor Ship } Remains to

Size of Casket (State Color and Number)

Manufactured by

Cemetery Crematory } Valley Cem. - Sonoma

Lot No.

Grave No.

Section No.

Block No.

Owner

Mrs. Olinger

Mrs. Mildred Olinger, a state employee for many years, died Dec. 15 at Sonoma Valley Hospital. She was 83.

She lived at 17294 Park ave., Fetters Springs. She was born in Tennessee.

Mrs. Olinger was an attendant for 15 years at Sonoma State Hospital. She had earlier worked for the State School of the Blind, Berkeley, and at the Veterans Home, Yountville. She is survived by a daughter, Mildred Olinger, of Fetters Springs; and brothers and sisters, including Ancil Burchard, Arkansas; Buhl Burchard, Michigan; Blaine Burchard, Glenn Gurchard, Mrs. Lenore Bennett, Mrs. Edyth Roland, and Mrs. Grace Quinn, Tennesse; and Wallace Burchard, North Carolina, and Mrs. Celia B. Hill, Ohio.

Services are to be held at 2 p.m. today (Thursday) at Bates, Evans and Fehrensen. Officiating will be Reverend Clarence Kohler, pastor of the Seventh Day Adventist Church. Burial will be at Valley Cemetery.

Complete Funeral (except outlays) $	425	—
Casket	454	—
Burial Vault or Box (State Kind)		
Embalming Body (Name of Embalmer)		
Barber, $ Hair Dressing, $		
Dressing Body, $ Underwear, $		
Suit or Dress (State Kind and Color)		
Slippers, $ Hose, $		
Folding Chairs, $ Tarpaulin, $		
Candelabrum, $ Candles, $		
Door Spray, $ Gloves, $		
Funeral Car, $ Ambulance, $		
Limousines to Cemetery @ $		
Extra Limousines @ $		
Autos to R. R. Station @ $		
Getting Remains from		
Taking Remains to		
Trip to Coroner's Inquest		
Delivering Box to		
Deliver Flowers to		
Removal Charges		
Procuring Burial Permit (State Number and District)		
2 Certif. Copies of Death Certificates No. (State Physician's or Coroner's)	4	—
Pall Bearer Service, $ Use of Chapel, $		
Gross Total for Sales Tax $		
Outlay for Lot		
Cremation		
Flowers, $ Palms, $ Matting, $		
Rental of Tent, $ of Temporary Vault, $		
Opening of Grave or Tomb		
Lining Grave, $ Lowering Device, $		
Outlay for Shipping Charges		
Clergymen, $ Singers, $ Organist, $		
Railroad or Motor } Tickets, $ Aeroplane Service, $		
Telegr., Phone, Cable or Radio Charges		
Cash Advanced		
Out of town Funeral Director's Charges		
Personal Service		
line Death Notices in Papers (Names of Newspapers)		
Sales Tax	21	98
Total Footing of Bill $	904	98
Less $		
Balance $		
Entered into Ledger, page or below.		

Misc. Casket #517 if not paid in 30 days.
Paid 12/22/67

	Amount Paid	Balance	Date		Amount Paid	Balance
e Balance		$		To Balance Forward		$
ent	$	$		By Payment	$	$
	$	$		" "	$	$
	$	$		" "	$	$
	$	$		" "	$	$
	$	$		" "	$	$

Names of Lodges Insurance Companies

e Funeral, and I hereby represent that I have sufficient resources Legally available to (Firm Name of Funeral Directors)
d sum, and I hereby covenant and agree to pay the same within days from date. Interest to accrue from
% per annum. Signed
Address

Revised by W. W. Feineman, Long Beach, California

RECORD OF FUNERAL

Total No. 12-18-234 Yearly No.

Date of Entry ~~December~~ Found 16 1967

Name of Deceased Wesner, George Elmer

☐ Married ☐ Single ☒ Widowed ☐ Divorced

Caucasian (What Race)

☐Husband ☐Wife ☐Widow or ... of

Age of Husband or Wife (if living) ... Years

Residence 6756 Walker Ave, Sebastopol

Charge to McNary-Moore Fun. Home

Address Colusa

Order given by Lewis Wesner - nephew (or informant)

How secured 6789 Walker Ave, Sebastopol

If Veteran, Name of War No

Occupation Farmer

none (Social Security Number)

Employer and Address self

Date of Death found Dec 16, 1967 (Mo.) (Day) (Yr.) 4:30 pm (Hour)

Date of Birth (Mo.) (Day) 1881 (Yr.) Age (Yrs.) (Mos.) (Days)

Name of Father Geo. S. Wesner

His Birthplace Indiana

Maiden Name of Mother Cora Wilbur

Her Birthplace Illinois

Date of Funeral Dec 22 (Date) Friday (Day of Week) (Hour) M.

Services at Colusa

Clergyman

(Address)

Religion of the Deceased

Birthplace

Resided in the State (or U.S. or City or County) (Years) (Months)

Place of Death Sonoma hills - found (end of Castle Road)

Cause of Death

Contributory Causes exposure - wandered from Hacienda Conv. Hosp.

Certifying Physician Coroner (or Coroner)

His Address

Motor / Ship } Remains to

Size of Casket

(State Color and Number)

Manufactured by

Cemetery / ~~Crematory~~ } College City Cem., College City (3 miles from Arbuckle)

Lot No.

Grave No.

Section No.

Block No.

Complete Funeral (except outlays) $

Casket

Burial Vault or Box (State Kind)

Embalming Body (Name of Embalmer)

Barber, $ Hair Dressing, $

Dressing Body, $ Underwear, $

Suit or Dress (State Kind and Color)

Slippers, $ Hose, $

Folding Chairs, $ Tarpaulin, $

Candelabrum, $ Candles, $

Door Spray, $ Gloves, $

Funeral Car, $ Ambulance, $

Limousines to Cemetery @ $

Extra Limousines @ $

Autos to R. R. Station @ $

Getting Remains from

Taking Remains to

Trip to Coroner's Inquest

Delivering Box to

Deliver Flowers to

Removal Charges - transportation 25 —

Procuring Burial Permit (State Number and District)

Certif. Copies of Death Certificates No. (State Physician's or Coroner's)

Pall Bearer Service, $ Use of Chapel, $

Gross Total for Sales Tax $

Outlay for Lot

Cremation

Flowers, $ Palms, $ Matting, $

Rental of Tent, $ of Temporary Vault, $

Opening of Grave or Tomb

Lining Grave, $ Lowering Device, $

Outlay for Shipping Charges

Clergymen, $ Singers, $ Organist, $

Railroad or Motor } Tickets, $ Aero-plane Service, $

Telegr., Phone, Cable or Radio Charges

Cash Advanced

Out of town Funeral Director's Charges

Personal Service

line Death Notices in Papers (Names of Newspapers)

Sales Tax

Total Footing of Bill $ 25 —

Less $

Balance $

Entered into Ledger, page or below.

Misc. Pd. 12/20/67 McNary-Moore Funeral Serv. Colusa - they came for remains

Balance	Date			Amount Paid	Balance
			To Balance Forward		$
			By Payment	$	$
			" "	$	$
			" "	$	$
			" "	$	$
			" "	$	$
			" "	$	$

Insurance Companies

I have sufficient resources Legally available to (Firm Name of Funeral Directors)

ce to pay the same within days from date. Interest to accrue from

Signed

Address

Body found here believed that of rest home patient

The decomposed body of a man believed to be the man who walked away from the Hacienda Convalescent Hospital, Castle rd., last Oct. 21, was found Saturday in the Buena Vista hills by two hikers.

The body, which wore only a shirt and one sock, is believed to be that of George Wesner, 84. It was found by Ron Stickelman, Boyes Springs and Rod Walling, Sonoma.

Site of the discovery was the Williams Ranch. The body was on a spot about 25' up an embankment from a private dirt road. The area is about a half-mile from the hospital and invisible from the road.

After Wesner disappeared, an extensive search was made by lawmen and others -- including the use of bloodhounds -- but no trace of him was found.

Deputy County Coroner Donald Noriel said further tests would be necessary -- including x-ray examination -- to make identification of the body certain.

The body is at the Bates, Evans and Fehrensen mortuary.

Mr. Wesner is survived by his brothers, Byron Wesner, Covelo, and Wilbur Wesner, Sacramento; and a sister, Clara Thorp, Yuba City.

He had been a rice and grain farmer for many years in Colusa County at Arbuckle. He retired 17 years ago and moved to Sebastopol, where he was a member of the Seventh-Day Adventist Church.

y W. W. Feineman, Long Beach, California

RECORD OF FUNERAL

Total No. 12-19-235 Yearly No. —— Date of Entry December 17 1967

Name of Deceased Del Secco, Nola Caucasian (What Race)

☒ Married ☐ Single ☐ Widowed ☐ Divorced ☐Husband ☑Wife ☐Widow or of } Joseph del Secco Age of Husband or Wife (if living) Years

Residence 870 East MacArthur Sonoma

Charge to Jos. del Secco

Address same

Order given by above (or informant)

How secured ——

If Veteran, Name of War no

Occupation Cashier 547-26-8478B (Social Security Number)

Employer and Address Dept. Store-Emporium

Date of Death Dec. 17 1967 1:15AM (Mo.) (Day) (Yr.) (Hour)

Date of Birth Dec 25 1902 (Mo.) (Day) (Yr.) Age 64 (Yrs.) (Mos.) (Days)

Name of Father Henry Harris

His Birthplace New York

Maiden Name of Mother Josephine Brown

Her Birthplace Ohio

Date of Funeral Dec 20 Wednesday 10 A M. (Date) (Day of Week) (Hour)

Services at St Francis Solano

Clergyman Father Roberts (Address)

Religion of the Deceased R. Catholic

Birthplace Arkansas

Resided in the State 18-County 35 (or U.S. or City or County) (Years) (Months)

Place of Death Sonoma Valley Hosp.

Cause of Death Respiratory center failure

Contributory Causes CVA-Medullary area

Embolus-intracardiac-coronary ths.

Certifying Physician Wayne M Craven (or Coroner)

His Address Sonoma

	$	
Complete Funeral (except outlays) } Casket	942	—
Burial Vault or Box (State Kind)		
Embalming Body (Name of Embalmer)		
Barber, $ Hair Dressing, $		
Dressing Body, $ Underwear, $		
Suit or Dress (State Kind and Color)	27	50
Slippers, $ Hose, $		
Folding Chairs, $ Tarpaulin, $		
Candelabrum, $ Candles, $		
Door Spray, $ Gloves, $		
Funeral Car, $ Ambulance, $		
Limousines to Cemetery @ $		
Extra Limousines @ $		
Autos to R. R. Station @ $		
Getting Remains from		
Taking Remains to		
Trip to Coroner's Inquest		
Delivering Box to		
Deliver Flowers to		
Removal Charges		
Procuring Burial Permit (State Number and District)		
3 Certif. Copies of Death Certificates No. (State Physician's or Coroner's)	6	—
Pall Bearer Service, $ Use of Chapel, $		
Gross Total for Sales Tax	$	
Outlay for Lot		
Cremation		
Flowers, $ Palms, $ Matting, $		
Rental of Tent, $ of Temporary Vault, $		
Opening of Grave or Tomb		
Lining Grave, $ Lowering Device, $		
Outlay for Shipping Charges		
Clergymen, $ Mass Singers, $ Organist, $	25	—
Railroad or Motor } Tickets, $ Aero-plane Service, $		
Telegr., Phone, Cable or Radio Charges		
ash Advanced		
ut of town Funeral Director's Charges		
rsonal Service		
line Death Notices in Papers		
mes of Newspapers)		
les Tax Casket & gown	23	36
tal Footing of Bill	$ 1,023	86
ss Cash all. -30 day	$ 63	—
Balance	$	
tered into Ledger, page or below.		

isc.

Funeral Notice

Died, in Sonoma, Calif., Sunday, December 17, 1967

Nola Del Secco

Dearly beloved wife of Joseph Del Secco of Sonoma; beloved mother of George M. Del Secco of San Francisco and James K. Del Secco of Mill Valley. She is also survived by six grandchildren and one great grandchild.

A native of Hot Springs, Arkansas. Age 64 years. A member of Sonoma Valley Grange No. 406, Phoenix Circle, San Francisco and the first president and organizer of the Grandmothers Club in Sonoma, and she started the Junior Achievement Program in Sonoma.

Friends are invited to attend the funeral services to be held at 9:30 a.m. Wednesday, December 20, 1967, in the chapel of Bates, Evans & Fehrensen, 19981 Broadway, Sonoma, thence to St. Francis Solano Church where a Requiem Mass will be offered for the repose of her soul commencing at 10:00 a.m.

Recitation of the Rosary will be held at 8:00 p.m. Tuesday at the funeral home.

Interment: Mountain Cemetery, Sonoma.

BATES, EVANS & FEHRENSEN SERVICES

Mrs. Nola Del Secco dies; active clubwoman

A requiem mass was held at St. Francis Solano Church yesterday for Mrs. Nola Del Secco, 64, who died Sunday at Sonoma Valley Hospital.

A resident of Sonoma Valley for 18 years, Mrs. Del Secco lived at 870 E. MacArthur st. She was born in Hot Springs, Arkansas.

Mrs. Del Secco formerly worked as a cashier for the Emporium in San Francisco.

She was a member of the Sonoma Valley Grange 407 and the Phoenix Circle of San Francisco. She was the first president and organizer of the Sonoma Grandmother's Club and also started the Junior Achievement program in Sonoma.

She is survived by her husband, Joseph Del Secco, Sonoma; her sons, George M. Del Secco, San Francisco and James K. Del Secco, Mill Valley; six grandchildren; and one great-grandchild.

Funeral services were held at Bates, Evans and Fehrensen, followed by church rites. Burial was at Mountain Cemetery.

RECORD OF FUNERAL

Total No. 12-20-236 Yearly No.

Date of Entry December 18 1967

Name of Deceased Wilson, Agnes Ormiston Caucasian (What Race)

☐ Married ☐ Single ☒ Widowed ☐ Divorced

☐ Husband ☐ Wife ☐ Widow } or .... of } .... Age of Husband or Wife (if living) .... Years

Residence 180 East Napa Sonoma

Charge to Wells Fargo Trust acct

Address Sonoma

Order given by Kieth Wilson Son (or informant)

How secured 180 E. Napa

If Veteran, Name of War no

Occupation Dressmaker 557-80-6257-T (Social Security Number)

Employer and Address self

Date of Death Dec. 17, 1967 11:20 pm (Mo.) (Day) (Yr.) (Hour)

Date of Birth Sept. 11 1879 Age 88 (Mo.) (Day) (Yr.) (Yrs.) (Mos.) (Days)

Name of Father Rufus Putnam

His Birthplace Ohio

Maiden Name of Mother Martha Ellen Strickling

Her Birthplace West Virginia

Date of Funeral Dec. 21 Thursday 10 A.M. (Date) (Day of Week) (Hour)

Services at our Chapel

Clergyman Dr. Hewitt & M. Johnson (Address)

Religion of the Deceased Methodist

Birthplace Barlow Ohio

Resided in the State 38-Co. 60 (or U.S. or City or County) (Years) (Months)

Place of Death London House

Cause of Death

Contributory Causes

Certifying Physician Dr. Wayne McCraven (or Coroner)

His Address Sonoma

Motor } Ship } Remains to

Size of Casket (State Color and Number)

Manufactured by

~~Cemetery~~ } Crematory } Chapel of Chimes

Lot No.

Grave No.

Section No.

Block No.

Owner

Diagram of Lot or Vault

Misc. Wife of late Wade Wilson

Complete Funeral (except outlays) } $	310	44
Casket }		
Burial Vault or Box (State Kind)		
Embalming Body (Name of Embalmer)		
Barber, $ Hair Dressing, $		
Dressing Body, $ Underwear, $		
Suit or Dress (State Kind and Color)		
Slippers, $ Hose, $		
Folding Chairs, $ Tarpaulin, $		
Candelabrum, $ Candles, $		
Door Spray, $ Gloves, $		
Funeral Car, $ Ambulance, $		
Limousines to Cemetery @ $		
Extra Limousines @ $		
Autos to R. R. Station @ $		
Getting Remains from		
Taking Remains to		
Trip to Coroner's Inquest		
Delivering Box to		
Deliver Flowers to		
Removal Charges		
Procuring Burial Permit (State Number and District)		
1 Certif. Copies of Death Certificates No. (State Physician's or Coroner's)	2	—
Pall Bearer Service, $ Use of Chapel, $		
Gross Total for Sales Tax $		
Outlay for Lot		
Cremation	65	50
Flowers, $ Palms, $ Matting, $	21	—
Rental of Tent, $ of Temporary Vault, $		
Opening of Grave or Tomb		
Lining Grave, $ Lowering Device, $		
Outlay for Shipping Charges	7	
Clergymen, $ Singers, $ Organist, $	10	
Railroad or Motor } Tickets, $ Aeroplane Service, $		
Telegr., Phone, Cable or Radio Charges		
Cash Advanced		
Out of town Funeral Director's Charges		
Personal Service		
....		
.... line Death Notices in .... Papers		
(Names of Newspapers)		
Sales Tax	7	76
Total Footing of Bill $	423	70
Less $		
Balance $		

Entered into Ledger, page .... or below.

Misc. Due from Wells Fargo Trustee Acct. $423.70

Will be paid 12/28/67

	Amount Paid	Balance	Date		Amount Paid	Balance
ve Balance		$		To Balance Forward		$
ment	$	$		By Payment	$	$
	$	$		" "	$	$
	$	$		" "	$	$
	$	$		" "	$	$
	$	$		" "	$	$

Names of Lodges

Insurance Companies

e Funeral, and I hereby represent that I have sufficient resources Legally available to .... (Firm Name of Funeral Directors)

l sum, and I hereby covenant and agree to pay the same within .... days from date. Interest to accrue from

.... % per annum.

Signed

Address

Revised by W. W. Feineman, Long Beach, California

Funeral for Mrs. Wilson

Funeral services will be held today at 10 a.m. for Mrs. Agnes Wilson, 88, who died Sunday at a Sonoma rest home.

Mrs. Wilson, a resident of this area for 38 years, lived at 180 E. Napa st. She operated a dressmaking business.

A native of Barstow, Mrs. Wilson belonged to Evening Star Rebekah Lodge 35, Weaverville.

She is survived by a son, Keith Wilson, of Sonoma.

Dr. Harold Hewitt and Reverend Lorenzo Johnson will officiate at the services for Mrs. Wilson, to be held at Bates, Evans and Fehrensen.

Inurnment will follow at Chapel of the Chimes, Santa Rosa.

RECORD OF FUNERAL

Total No. 12-21-237 Yearly No. Date of Entry December 23 1967

Name of Deceased Smith Antoinette Judith Caucasian (What Race)

☑ Married ☐ Single ☐ Widowed ☐ Divorced ☐ Husband ☑ Wife ☐ Widow of Jos. Louis Smith Jr.

Residence 127 McAllister, Kentfield or, of Age of Husband or Wife (if living) Years

Charge to Jos. L. Smith Jr.

Address same add.

Order given by above (or informant)

How secured

If Veteran, Name of War no

Occupation housewife 559-10-1161 (Social Security Number)

Employer and Address self

Date of Death Dec 23 1967 2:35 AM (Mo.) (Day) (Yr.) (Hour)

Date of Birth Aug. 9 1912 Age 55 (Mo.) (Day) (Yr.) (Yrs.) (Mos.) (Days)

Name of Father Antonio Marcucci

His Birthplace California

Maiden Name of Mother Anna Myer

Her Birthplace Switzerland

Date of Funeral Dec. 27 Wednesday 10:30 A.M. (Date) (Day of Week) (Hour)

Services at St Francis Solano

Clergyman Father Roberts (Address)

Religion of the Deceased R. Catholic

Birthplace Sonoma

Resided in the State Ye-Co. life (or U.S. or City or County) (Years) (Months)

Place of Death Kaiser Foundation Hosp San Rafael

Cause of Death Heart

Contributory Causes

Certifying Physician Dr. Steinberg (or Coroner)

His Address Kaiser Hosp. San Rafael

Motor / Ship Remains to

Size of Casket (State Color and Number)

Manufactured by

Cemetery / Crematory St. Francis Solano

Lot No.

Grave No.

Section No.

Block No.

Owner

Complete Funeral (except outlays) $		
Casket	942	—
Burial Vault or Box (State Kind)		
Embalming Body (Name of Embalmer)		
Barber, $ Hair Dressing, $		
Dressing Body, $ Underwear, $		
Suit or Dress (State Kind and Color)		
Slippers, $ Hose, $		
Folding Chairs, $ Tarpaulin, $		
Candelabrum, $ Candles, $		
Door Spray, $ Gloves, $		
Funeral Car, $ Ambulance, $		
Limousines to Cemetery @ $		
Extra Limousines @ $		
Autos to R. R. Station @ $		
Getting Remains from		
Taking Remains to		
Trip to Coroner's Inquest		
Delivering Box to		
Deliver Flowers to		
Removal Charges		
Procuring Burial Permit (State Number and District)		
4 Certif. Copies of Death Certificates No. (State Physician's or Coroner's)	8	—
Pall Bearer Service, $ Use of Chapel, $		
Gross Total for Sales Tax $		
Outlay for Lot		
Cremation		
Flowers, $ Palms, $ Matting, $		
Rental of Tent, $ of Temporary Vault, $		
Opening of Grave or Tomb		
Lining Grave, $ Lowering Device, $		
Outlay for Shipping Charges		
Clergymen, $ Mass Singers, $ Organist, $	25	—
Railroad or Motor Tickets, $ Aeroplane Service, $		
Telegr., Phone, Cable or Radio Charges		
Cash Advanced		
Out of town Funeral Director's Charges		
Personal Service		
line Death Notices in Papers		
(Names of Newspapers) Chron. Exam.	29	32
Card of Thanks	2	—
Sales Tax	21	98
Total Footing of Bill $	965	30
Less 30 day allow. $	63	—
Balance $		

Entered into Ledger, page or below.

Misc.

	Amount Paid		Balance		Date			Amount Paid		Balance	
bove Balance			$				To Balance Forward			$	
yment	$		$				By Payment	$		$	
"	$		$				" "	$		$	
"	$		$				" "	$		$	
			$				" "	$		$	
			$				" "	$		$	

Insurance Companies

that I have sufficient resources Legally available to (Firm Name of Funeral Directors)

d agree to pay the same within days from date. Interest to accrue from

Signed

Address

Revised by W. W. Feineman, Long Beach, California

Antoinette Smith

SONOMA — Funeral services for Antoinette Judith Smith, 55, Kentfield, will be held at 10 a.m. Wednesday at Bates, Evans & Fehrensen, Sonoma.

Mrs. Smith died yesterday in a San Rafael hospital after a brief illness.

Mrs. Smith was born in Sonoma, the daughter of Mr. and Mrs. Tony Marcucci. She was the wife of Joseph L. Smith Jr., Kentfield, and lived in Kentfield the past 16 years.

In addition to her husband and parents, she is survived by her daughter, Judith Varina Smith, and son, Joseph L. Smith III, Kentfield, and numerous cousins. She was the sister of the late Victoria Marcucci.

Following the funeral services, Mass will be offered at St. Francis Solano Church at 10:30 a.m. Burial will be in St. Francis Solano Cemetery, Sonoma.

The Rosary will be recited at 8 p.m. Tuesday at the funeral home.

The family would prefer contributions to the Marin County Heart Association.

SMITH — In San Rafael, Saturday, Dec. 23, 1967, Antoinette Judith Smith, dearly beloved wife of Joseph L. Smith Jr., Kentfield; beloved mother of Judith Varina Smith, Kentfield, and Joseph L. Smith III, Kentfield; beloved daughter of Mr. and Mrs. Tony Marcucci, Sonoma, and beloved sister of the late Victoria Marcucci; also survived by numerous cousins. A native of Sonoma; age 55 years.

Friends are invited to attend funeral services at 10 a.m. Wednesday, Dec. 27, 1967, in the chapel of Bates, Evans, & Fehrensen, 19981 Broadway, Sonoma, thence to St. Francis Solano Church, where a Requiem Mass will be offered for the repose of her soul, commencing at 10:30 a.m. Recitation of the Rosary will be at 8 p.m. Tuesday, Dec. 26,

RECORD OF FUNERAL

Total No. 12-22-238 Yearly No. .... Date of Entry December 26 1967

Name of Deceased Regusci, Pietro Caucasian (What Race)

☐ Married ☐ Single ☒ Widowed ☐ Divorced

Residence 579 First St. West, Sonoma ☐Husband ☐Wife ☐Widow or ... of } late Martina Regusci

Age of Husband or Wife (if living) .... Years

Charge to ....

Address ....

Order given by Celia Regusci (or informant)

How secured same address

If Veteran, Name of War no

Occupation Farmer-Laborer 546-74-4765 (Social Security Number)

Employer and Address Coop. Bros

Date of Death Dec. 26, 1967 9:30 A.M. (Mo.) (Day) (Yr.) (Hour)

Date of Birth Nov. 10, 1868 Age 99 (Mo.) (Day) (Yr.) (Yrs.) (Mos.) (Days)

Name of Father unknown

His Birthplace "

Maiden Name of Mother "

Her Birthplace "

Date of Funeral Dec. 29 Friday 10 A. M. (Date) (Day of Week) (Hour)

Services at St. Francis Solano

Clergyman Father Roberts (Address)

Religion of the Deceased R. Catholic

Birthplace Switzerland

Resided in the State 70 yrs. Co. 79 (or U.S. or City or County) (Years) (Months)

Place of Death Sonoma

Cause of Death ....

Contributory Causes ....

Certifying Physician Dr. Richard J. Lose (or Coroner)

His Address Sonoma

Motor } Ship } Remains to ....

Size of Casket .... (State Color and Number)

Manufactured by ....

Cemetery } ~~Crematory~~ } Mountain Cem., Sonoma

Lot No. ....

Grave No. ....

Section No. ....

Block No. ....

Owner ....

Complete Funeral (except outlays) }	$	
Casket }	710	—
Burial Vault or Box (State Kind)		
Embalming Body (Name of Embalmer)		
Barber, $ .... Hair Dressing, $		
Dressing Body, $ .... Underwear, $		
Suit or Dress (State Kind and Color)		
Slippers, $ .... Hose, $		
Folding Chairs, $ .... Tarpaulin, $		
Candelabrum, $ .... Candles, $		
Door Spray, $ .... Gloves, $		
Funeral Car, $ .... Ambulance, $		
Limousines to Cemetery .... @ $		
Extra Limousines .... @ $		
Autos to R. R. Station .... @ $		
Getting Remains from		
Taking Remains to		
Trip to Coroner's Inquest		
Delivering Box to		
Deliver Flowers to		
Removal Charges		
Procuring Burial Permit (State Number and District)		
2 Certif. Copies of Death Certificates No. (State Physician's or Coroner's)	4	—
Pall Bearer Service, $ .... Use of Chapel, $		
Gross Total for Sales Tax	$	
Outlay for Lot		
Cremation		
Flowers, $ .... Palms, $ .... Matting, $		
Rental of Tent, $ .... of Temporary Vault, $		
Opening of Grave or Tomb		
Lining Grave, $ .... Lowering Device, $		
Outlay for Shipping Charges		
Clergymen, $ Mass .... Singers, $ .... Organist, $	25	—
Railroad or Motor } Tickets, $ .... Aeroplane Service, $		
Telegr., Phone, Cable or Radio Charges		
Cash Advanced		
Out of town Funeral Director's Charges		
Personal Service		
.... line Death Notices in .... Papers (Names of Newspapers)		
Sales Tax	16	73
Total Footing of Bill $	755	73
Less 30 day disc $	41	
Balance $		
Entered into Ledger, page .... or below.		

Misc. Will be paid by 1/15/68

	Amount Paid		Balance		Date			Amount Paid		Balance	
Balance			$				To Balance Forward			$	
…t	$		$				By Payment	$		$	
	$		$				" "	$		$	
	$		$				" "	$		$	
	$		$				" "	$		$	
	$		$				" "	$		$	

Names of Lodges .... Insurance Companies ....

Funeral, and I hereby represent that I have sufficient resources Legally available to .... (Firm Name of Funeral Directors)

sum, and I hereby covenant and agree to pay the same within .... days from date. Interest to accrue from

.... % per annum.

Signed ....

Address ....

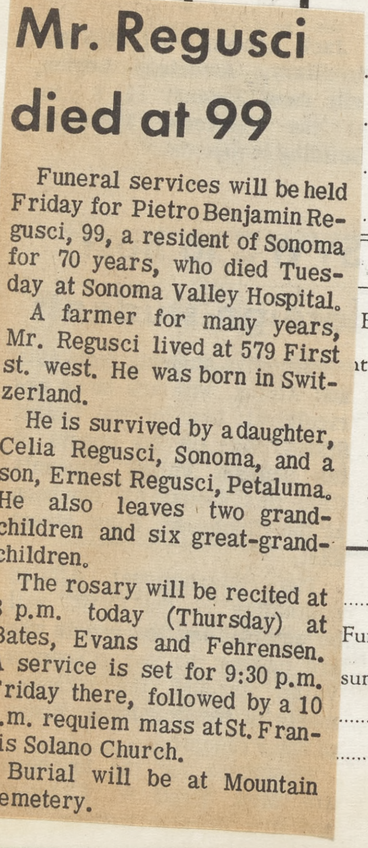

Mr. Regusci died at 99

Funeral services will be held Friday for Pietro Benjamin Regusci, 99, a resident of Sonoma for 70 years, who died Tuesday at Sonoma Valley Hospital.

A farmer for many years, Mr. Regusci lived at 579 First st. west. He was born in Switzerland.

He is survived by a daughter, Celia Regusci, Sonoma, and a son, Ernest Regusci, Petaluma. He also leaves two grandchildren and six great-grandchildren.

The rosary will be recited at 8 p.m. today (Thursday) at Bates, Evans and Fehrensen. A service is set for 9:30 p.m. Friday there, followed by a 10 a.m. requiem mass at St. Francis Solano Church.

Burial will be at Mountain Cemetery.

Revised by W. W. Feineman, Long Beach, California

RECORD OF FUNERAL

Total No. 12-23-239 Yearly No.

Date of Entry December 27 1967

Name of Deceased Touret, Fred

☐ Married ☒ Single ☐ Widowed ☐ Divorced

Caucasian (What Race)

☐Husband ☐Wife ☐Widow or ... of

Age of Husband or Wife (if living) ... Years

Residence 886 - 28th Ave S.F.

~~Charge to~~ Sister - Mrs Harya Viellard

Address 17075 Brookside Sonoma Emice

Order given by (or Informant) Paulette Viellarde

How secured 886 - 28th Ave., S.F.

If Veteran, Name of War no

Occupation Landscaping 558-05-8316 (Social Security Number)

Employer and Address self

Date of Death Dec. 27 1967 7:45 p.m. (Mo.) (Day) (Yr.) (Hour)

Date of Birth Mar. 19 1891 (Mo.) (Day) (Yr.) Age 76 (Yrs.) (Mos.) (Days)

Name of Father Alexandre Touret

His Birthplace France

Maiden Name of Mother Honorine Pillon

Her Birthplace France

Date of Funeral Dec. 30 Saturday M. (Date) (Day of Week) (Hour)

Services at Gantner Maison Domergue

Clergyman San Francisco (Address)

Religion of the Deceased R. Catholic

Birthplace Paris, France

Resided in the State 1 day - County 46 (or U.S. or City or County) (Years) (Months)

Place of Death 17075 Brookside Rd., Sonoma

Cause of Death

Contributory Causes

Certifying Physician (or Coroner)

His Address

Motor / Ship Remains to

Size of Casket (State Color and Number)

Manufactured by

Cemetery / ~~Crematory~~ Holy Cross, Colma

Diagram of Lot or Vault

Lot No.

Grave No.

Section No.

Block No.

Owner

Misc. Remains to Gantner, Maison Domergue, San Francisco

Complete Funeral (except outlays) $		
Casket		
Burial Vault or Box (State Kind)		
Embalming Body (Name of Embalmer)		
Barber, $ Hair Dressing, $		
Dressing Body, $ Underwear, $		
Suit or Dress (State Kind and Color)		
Slippers, $ Hose, $		
Folding Chairs, $ Tarpaulin, $		
Candelabrum, $ Candles, $		
Door Spray, $ Gloves, $		
Funeral Car, $ Ambulance, $		
Limousines to Cemetery @ $		
Extra Limousines @ $		
Autos to R. R. Station @ $		
Getting Remains from		
Taking Remains to		
Trip to Coroner's Inquest		
Delivering Box to		
Deliver Flowers to		
Removal Charges		
Procuring Burial Permit (State Number and District)		
4 Certif. Copies of Death Certificates No. (State Physician's or Coroner's)	8	—
Pall Bearer Service, $ Use of Chapel, $		
Gross Total for Sales Tax $		
Outlay for Lot		
Cremation		
Flowers, $ Palms, $ Matting, $		
Rental of Tent, $ of Temporary Vault, $		
Opening of Grave or Tomb		
Lining Grave, $ Lowering Device, $		
Outlay for Shipping Charges		
Clergymen, $ Singers, $ Organist, $		
Railroad or Motor Tickets, $ Aero-plane Service, $		
Telegr., Phone, Cable or Radio Charges		
Cash Advanced		
Out of town Funeral Director's Charges		
Personal Service		
line Death Notices in Papers (Names of Newspapers)		
Sales Tax		
Total Footing of Bill $		
Less $		
Balance $		
Entered into Ledger, page or below.		

Misc.

	Amount Paid	Balance	Date		Amount Paid	Balance
Balance		$		To Balance Forward		$
t	$	$		By Payment	$	$
	$	$		" "	$	$
	$	$		" "	$	$
	$	$		" "	$	$
	$	$		" "	$	$

Names of Lodges

Insurance Companies

neral, and I hereby represent that I have sufficient resources Legally available to (Firm Name of Funeral Directors)

n, and I hereby covenant and agree to pay the same within days from date. Interest to accrue from

% per annum.

Signed

Address

Revised by W. W. Feineman, Long Beach, California

Mr. Touret died at 76

Funeral services were held in San Francisco Saturday for Fred Touret, a resident of that city, who died Dec. 27 while visiting his sister here. He was 76.

Mr. Touret was stricken while at the home of his sister, Mrs. Harya Viellard, 17075 Brookside rd., Boyes Springs. He was a native of Paris, France.

Local arrangements were made by Bates, Evans and Fehrensen. The funeral was at Gantner-Maison-Domergue in San Francisco, followed by burial at Holy Cross Cemetery, Colma.

RECORD OF FUNERAL

Total No. 12-24-24B Yearly No. .... Date of Entry December 26 1967

Name of Deceased O'Brien, Halleck Rowena Caucasian (What Race)

☒ Married ☐ Single ☐ Widowed ☐ Divorced

☐Husband ☑Wife ☐Widow or .... of } Daniel O'Brien

Age of Husband or Wife (if living) .... Years

Residence 5100 Warm Springs Rd.

Charge to Glen Ellen

Address ....

Order given by Daniel O'Brien (or informant)

How secured same

If Veteran, Name of War no

Occupation Registered Nurse 556-20-5427 (Social Security Number)

Employer and Address State of Calif. - D.H.

Date of Death Dec. 26 1967 6:10 A.M. (Mo.) (Day) (Yr.) (Hour)

Date of Birth June 27 1905 Age 62 (Mo.) (Day) (Yr.) (Yrs.) (Mos.) (Days)

Name of Father Edw. Franklin Clark

His Birthplace California

Maiden Name of Mother Bessie Finmore Smith

Her Birthplace Penn.

Date of Funeral Dec. 29 Friday 2 P. M. (Date) (Day of Week) (Hour)

Services at our Chapel

Clergyman Moffet Dennis (Address)

Religion of the Deceased Protestant

Birthplace Chico, Calif.

Resided in the State Napa-Co. Life (or U.S. or City or County) (Years) (Months)

Place of Death Sonoma Valley Hosp.

Cause of Death ....

Contributory Causes ....

....

Certifying Physician Dr. Richard Fose (or Coroner)

His Address Sonoma

Motor / Ship } Remains to ....

Size of Casket .... (State Color and Number)

Manufactured by ....

Cemetery / ~~Crematory~~ } Mountain Cem., Sonoma

Lot No. ....

	$	
Complete Funeral (except outlays)	~~425~~	
Casket	~~173~~	
Burial Vault or Box (State Kind)	645	
Embalming Body (Name of Embalmer)		
Barber, $ .... Hair Dressing, $		
Dressing Body, $ .... Underwear, $		
Suit or Dress (State Kind and Color)		
Slippers, $ .... Hose, $		
Folding Chairs, $ .... Tarpaulin, $		
Candelabrum, $ .... Candles, $		
Door Spray, $ .... Gloves, $		
Funeral Car, $ .... Ambulance, $		
Limousines to Cemetery .... @ $		
Extra Limousines .... @ $		
Autos to R. R. Station .... @ $		
Getting Remains from		
Taking Remains to		
Trip to Coroner's Inquest		
Delivering Box to		
Deliver Flowers to		
Removal Charges		
Procuring Burial Permit (State Number and District)		
6 Certif. Copies of Death Certificates No. (State Physician's or Coroner's)	12	—
Pall Bearer Service, $ .... Use of Chapel, $		
Gross Total for Sales Tax .... $		
Outlay for Lot		
Cremation		
Flowers, $ .... Palms, $ .... Matting, $		
Rental of Tent, $ .... of Temporary Vault, $		
Opening of Grave or Tomb		
Lining Grave, $ .... Lowering Device, $		
Outlay for Shipping Charges		
Clergymen, $ .... Singers, $ .... Organist, $	15	—
Railroad or Motor } Tickets, $ .... Aeroplane Service, $		
Telegr., Phone, Cable or Radio Charges		
Cash Advanced		
Out of town Funeral Director's Charges		
Personal Service		
....		
........line Death Notices in .... Papers		
(Names of Newspapers)		
Sales Tax	14	95
Total Footing of Bill .... $	146	95
Less Pierce Ins. .... $	60	
Balance .... $	86	95
Entered into Ledger, page ✓ .... or below. Cash all 30 day	47	

Misc. Balance 39 95

Balance		Date			Amount Paid		Balance	
				To Balance Forward			$	
				By Payment	$		$	
				" "	$		$	
				" "	$		$	
				" "	$		$	
				" "	$		$	

Names of Lodges .... Insurance Companies ....

e Funeral, and I hereby represent that I have sufficient resources Legally available to .... (Firm Name of Funeral Directors)

d sum, and I hereby covenant and agree to pay the same within .... days from date. Interest to accrue from

.... % per annum.

Signed ....

Address ....

Revised by W. W. Feineman, Long Beach, California

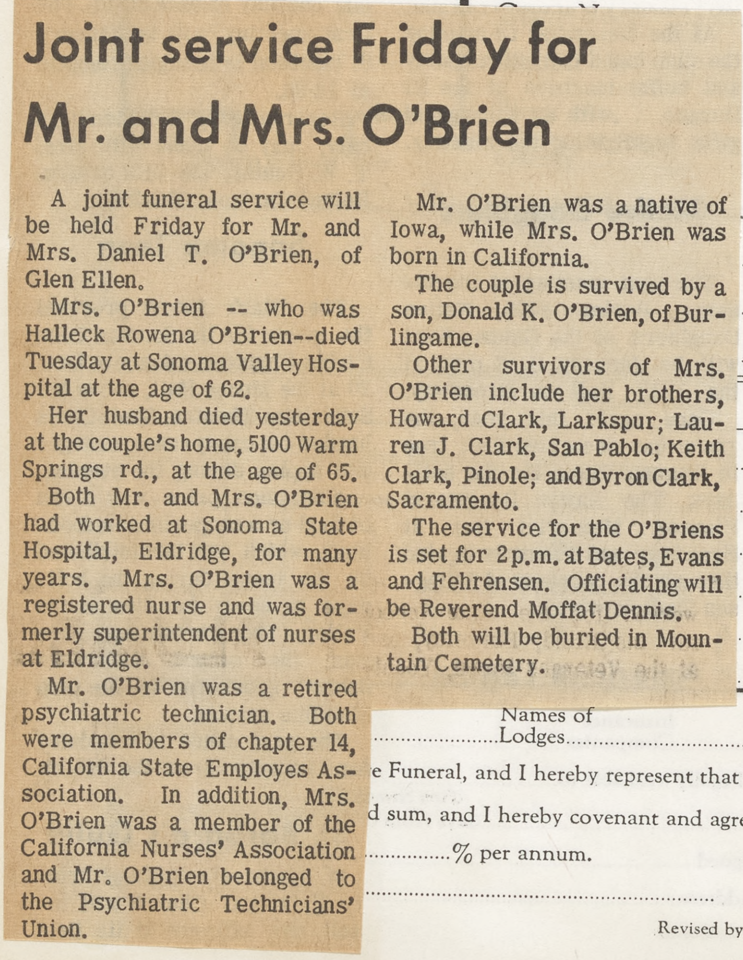

Joint service Friday for Mr. and Mrs. O'Brien

A joint funeral service will be held Friday for Mr. and Mrs. Daniel T. O'Brien, of Glen Ellen.

Mrs. O'Brien -- who was Halleck Rowena O'Brien--died Tuesday at Sonoma Valley Hospital at the age of 62.

Her husband died yesterday at the couple's home, 5100 Warm Springs rd., at the age of 65.

Both Mr. and Mrs. O'Brien had worked at Sonoma State Hospital, Eldridge, for many years. Mrs. O'Brien was a registered nurse and was formerly superintendent of nurses at Eldridge.

Mr. O'Brien was a retired psychiatric technician. Both were members of chapter 14, California State Employes Association. In addition, Mrs. O'Brien was a member of the California Nurses' Association and Mr. O'Brien belonged to the Psychiatric Technicians' Union.

Mr. O'Brien was a native of Iowa, while Mrs. O'Brien was born in California.

The couple is survived by a son, Donald K. O'Brien, of Burlingame.

Other survivors of Mrs. O'Brien include her brothers, Howard Clark, Larkspur; Lauren J. Clark, San Pablo; Keith Clark, Pinole; and Byron Clark, Sacramento.

The service for the O'Briens is set for 2 p.m. at Bates, Evans and Fehrensen. Officiating will be Reverend Moffat Dennis.

Both will be buried in Mountain Cemetery.

RECORD OF FUNERAL

Total No. 12-25-241 Yearly No. .... Date of Entry December 27, 1967

Name of Deceased O'Brien, Daniel T. Caucasian (What Race)

☐ Married ☐ Single ☒ Widowed ☐ Divorced ☑ Husband ☐ Wife ☐ Widow or .... of late Halleck O'Brien

Age of Husband or Wife (if living) .... Years

Residence 5100 Warm Springs Rd. Glen Ellen

Charge to Pierce Ins.

Address ....

Order given by Donald K. O'Brien (or informant)

How secured 942 Chula Vista, Burlingame

If Veteran, Name of War no

Occupation Psychiatric Tech, 552-18-2658A (Social Security Number)

Employer and Address State of Calif. DSH

Date of Death Dec. 27 1967 Found 7:30 AM (Mo.) (Day) (Yr.) (Hour)

Date of Birth Feb. 11 1902 Age 65 (Mo.) (Day) (Yr.) (Yrs.) (Mos.) (Days)

Name of Father Dennis O'Brien

His Birthplace unknown

Maiden Name of Mother Jane (unk.)

Her Birthplace unknown

Date of Funeral Dec. 29 Friday 2 P. M. (Date) (Day of Week) (Hour)

Services at our Chapel

Clergyman Moffit Dennis (Address)

Religion of the Deceased Protestant

Birthplace Iowa

Resided in the State 16 – County 40 (or U.S. or City or County) (Years) (Months)

Place of Death at home

Cause of Death ....

Contributory Causes ....

....

Certifying Physician .... (or Coroner)

His Address ....

Motor / Ship } Remains to ....

Size of Casket .... (State Color and Number)

Manufactured by ....

Cemetery / ~~Crematory~~ } Mountain Cem., Sonoma

Lot No. ....

Grave No. ....

Section No. ....

Block No. ....

Owner ....

Diagram of Lot or Vault

Misc. Pierce Insurance

Complete Funeral (except outlays) } Casket .... $	645	—
Burial Vault or Box .... (State Kind)		
Embalming Body .... (Name of Embalmer)		
Barber, $........ Hair Dressing, $........		
Dressing Body, $........ Underwear, $........		
Suit or Dress .... (State Kind and Color)		
Slippers, $........ Hose, $........		
Folding Chairs, $........ Tarpaulin, $........		
Candelabrum, $........ Candles, $........		
Door Spray, $........ Gloves, $........		
Funeral Car, $........ Ambulance, $........		
Limousines to Cemetery .... @ $		
Extra Limousines .... @ $		
Autos to R. R. Station .... @ $		
Getting Remains from		
Taking Remains to		
Trip to Coroner's Inquest		
Delivering Box to		
Deliver Flowers to		
Removal Charges		
Procuring Burial Permit .... (State Number and District)		
6 Certif. Copies of Death Certificates No. .... (State Physician's or Coroner's)	12	—
Pall Bearer Service, $........ Use of Chapel, $........		
Gross Total for Sales Tax .... $		
Outlay for Lot		
Cremation		
Flowers, $........ Palms, $........ Matting, $........		
Rental of Tent, $........ of Temporary Vault, $........		
Opening of Grave or Tomb		
Lining Grave, $........ Lowering Device, $........		
Outlay for Shipping Charges		
Clergymen, $........ Singers, $........ Organist, $........	15	—
Railroad or Motor } Tickets, $........ Aeroplane Service, $........		
Telegr., Phone, Cable or Radio Charges		
Cash Advanced		
Out of town Funeral Director's Charges		
Personal Service		
....		
........line Death Notices in .... Papers .... (Names of Newspapers)		
....		
Sales Tax	14	95
Total Footing of Bill .... $	686	95
Less .... Pierce Ins. $	600	
Balance .... $	86	95
Entered into Ledger, page .... or below. Cash all – 30 days	47	—

Misc. Balance 39.95

Date		To Above Balance	Amount Paid	Balance
		To Above Balance		$
		By Payment	$	$
		" "	$	$
		" "	$	$
		" "	$	$
		" "	$	$

Date			Amount Paid	Balance
		To Balance Forward		$
		By Payment	$	$
		" "	$	$
		" "	$	$
		" "	$	$
		" "	$	$

Insurance $........ Names of Lodges........ Insurance Companies........

I hereby authorize the above Funeral, and I hereby represent that I have sufficient resources Legally available to........ (Firm Name of Funeral Directors) for the payment of aforesaid sum, and I hereby covenant and agree to pay the same within........ days from date. Interest to accrue from maturity at the rate of........% per annum.

Signed........

Witness........ Address........

RECORD OF FUNERAL

Total No. 1-1-1 Yearly No. Date of Entry January 1 1968

Name of Deceased Smith Ella Florine Caucasian (What Race)

☐ Married ☐ Single ☒ Widowed ☐ Divorced

☐Husband ☐Wife ☐Widow or ...of

Age of Husband or Wife (if living) ... Years

Residence 910 Oak St., Sonoma

Charge to Homer E. Wassam

Address PO Box 55 Arlington, Wash

Order given by above (or informant)

How secured —

If Veteran, Name of War no

Occupation Mgr. Apt Houses

Employer and Address various (Social Security Number)

Date of Death Jan. 1, 1968 2 P.M. (Mo.) (Day) (Yr.) (Hour)

Date of Birth Sept. 11 1884 (Mo.) (Day) (Yr.) Age 83 (Yrs.) (Mos.) (Days)

Name of Father Edwin A. Weeman

His Birthplace Michigan

Maiden Name of Mother Mary Winslow

Her Birthplace Michigan

Date of Funeral Jan. 4 Thursday 1 P. M. (Date) (Day of Week) (Hour)

Services at Our Chapel

Clergyman Dr. Harold Hewitt (Address)

Religion of the Deceased Protestant

Birthplace Toledo, Ohio

Resided in the State 3 yrs-County 19 (or U.S. or City or County) (Years) (Months)

Place of Death London House Con. Hosp.

Cause of Death Pneumonia

old CVA

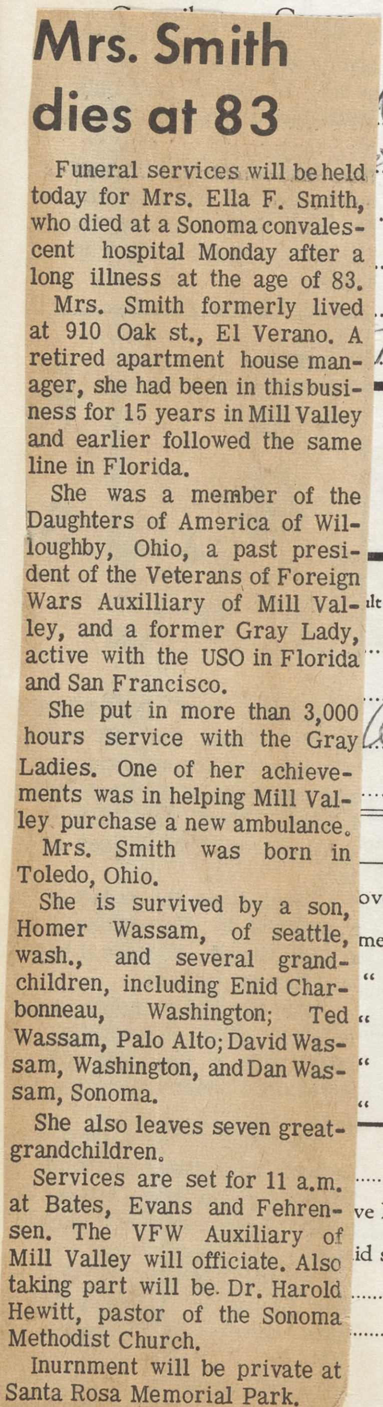

Mrs. Smith dies at 83

Funeral services will be held today for Mrs. Ella F. Smith, who died at a Sonoma convalescent hospital Monday after a long illness at the age of 83.

Mrs. Smith formerly lived at 910 Oak st., El Verano. A retired apartment house manager, she had been in this business for 15 years in Mill Valley and earlier followed the same line in Florida.

She was a member of the Daughters of America of Willoughby, Ohio, a past president of the Veterans of Foreign Wars Auxilliary of Mill Valley, and a former Gray Lady, active with the USO in Florida and San Francisco.

She put in more than 3,000 hours service with the Gray Ladies. One of her achievements was in helping Mill Valley purchase a new ambulance.

Mrs. Smith was born in Toledo, Ohio.

She is survived by a son, Homer Wassam, of seattle, wash., and several grandchildren, including Enid Charbonneau, Washington; Ted Wassam, Palo Alto; David Wassam, Washington, and Dan Wassam, Sonoma.

She also leaves seven great-grandchildren.

Services are set for 11 a.m. at Bates, Evans and Fehrensen. The VFW Auxiliary of Mill Valley will officiate. Also taking part will be Dr. Harold Hewitt, pastor of the Sonoma Methodist Church.

Inurnment will be private at Santa Rosa Memorial Park.

Dr. Earl C. Loder (or Coroner)

oma

(State Color and Number)

Rosa Memorial Park

Lot No.

Grave No.

Section No.

Block No.

lt

Owner

Daughters of Amer 250.

Anticipated S.S. 150.

Complete Funeral (except outlays) $		
Casket	462	24
Burial Vault or Box (State Kind)		
Embalming Body (Name of Embalmer)		
Barber, $ Hair Dressing, $		
Dressing Body, $ Underwear, $		
Suit or Dress (State Kind and Color)		
Slippers, $ Hose, $		
Folding Chairs, $ Tarpaulin, $		
Candelabrum, $ Candles, $		
Door Spray, $ Gloves, $		
Funeral Car, $ Ambulance, $		
Limousines to Cemetery @ $		
Extra Limousines @ $		
Autos to R. R. Station @ $		
Getting Remains from		
Taking Remains to		
Trip to Coroner's Inquest		
Delivering Box to Shipping Chgs.	10	–
Deliver Flowers to		
Removal Charges		
Procuring Burial Permit (State Number and District)		
1 Certif. Copies of Death Certificates No. (State Physician's or Coroner's)		
Pall Bearer Service, $ Use of Chapel, $	2	
Gross Total for Sales Tax $		
Outlay for Lot – Interment of Urn	25	
Cremation	65	
Flowers, $ Palms, $ Matting, $ & tax	15	75
Rental of Tent, $ of Temporary Vault, $		
Opening of Grave or Tomb		
Lining Grave, $ Lowering Device, $		
Outlay for Shipping Charges		
Clergymen, $ Singers, $ Organist, $	10	–
Railroad or Motor Tickets, $ Aero-plane Service, $		
Telegr., Phone, Cable or Radio Charges		
Cash Advanced		
Out of town Funeral Director's Charges		
Personal Service		
Copper Urn	10	40
line Death Notices in Papers		
Ind. Jnl	10	–
(Names of Newspapers) Mill Valley Record	10	
Sales Tax	11	56
Total Footing of Bill $	631	95
Less $		
Balance $		
Entered into Ledger, page or below.		

Misc. Interment of urn

Collingwood Cem.

	Amount Paid	Balance	Date		Amount Paid	Balance
ove Balance		$		To Balance Forward		$
ment	$	$		By Payment	$	$
"	$	$		" "	$	$
"	$	$		" "	$	$
"	$	$		" "	$	$
"	$	$		" "	$	$

Names of Lodges

Insurance Companies

ve Funeral, and I hereby represent that I have sufficient resources Legally available to

(Firm Name of Funeral Directors)

id sum, and I hereby covenant and agree to pay the same within ... days from date. Interest to accrue from

% per annum.

Signed

Address

Revised by W. W. Feineman, Long Beach, California

RECORD OF FUNERAL

Total No. 1-2-2 Yearly No. .... Date of Entry January 3 1968

Name of Deceased Paraventi Aldo caucasian (What Race)

☐ Married ☒ Single ☐ Widowed ☐ Divorced

☐Husband ☐Wife ☐Widow or .... of .... Age of Husband or Wife (if living) .... Years

Residence 21151 Burndale Rd, Sonoma

Charge to ....

Address ....

Order given by Paul J Paraventi - cousin (or informant)

How secured 246 El Camino del Mar, S.F.

If Veteran, Name of War no

Occupation Caretaker 559-09-4938 (Social Security Number)

Employer and Address Christian Brothers

Date of Death Jan. 3 1968 3 P.M. (Mo.) (Day) (Yr.) (Hour)

Date of Birth Feb. 26 1903 Age 64 (Mo.) (Day) (Yr.) (Yrs.) (Mos.) (Days)

Name of Father Dimale Paraventi

His Birthplace Italy

Maiden Name of Mother unknown

Her Birthplace Italy

Date of Funeral Jan. 6 Saturday 1 P. M. (Date) (Day of Week) (Hour)

Services at Our Chapel - Blessing

Clergyman Father Roberts (Address)

Religion of the Deceased R. Catholic

Birthplace Italy

Resided in the State 15 - Co. 37 (or U.S. or City or County) (Years) (Months)

Place of Death Queen of Valley Hosp., Napa

Cause of Death Acute myocardial infarction,

Contributory Causes Arteriosclerotic heart disease

Certifying Physician J M Fittspoldi M.D. (or Coroner)

His Address 2045 Jefferson, Napa

Motor Ship Remains to garment

Size of Casket Charcoal Gray - Canaline (State Color and Number)

Manufactured by ....

Cemetery Crematory ....

Lot No. ....

Grave No. ....

Section No. ....

Block No. ....

Owner ....

	$	
Complete Funeral (except outlays)		
Casket	250	—
Burial Vault or Box (State Kind)		
Embalming Body (Name of Embalmer)		
Barber, $ .... Hair Dressing, $		
Dressing Body, $ .... Underwear, $		
Suit or Dress (State Kind and Color)	40	→
Slippers, $ .... Hose, $		
Folding Chairs, $ .... Tarpaulin, $		
Candelabrum, $ .... Candles, $		
Door Spray, $ .... Gloves, $		
Funeral Car, $ .... Ambulance, $		
Limousines to Cemetery .... @ $		
Extra Limousines .... @ $		
Autos to R. R. Station .... @ $		
Getting Remains from		
Taking Remains to		
Trip to Coroner's Inquest		
Delivering Box to		
Deliver Flowers to		
Removal Charges		
Procuring Burial Permit (State Number and District)		
.... Certif. Copies of Death Certificates No. (State Physician's or Coroner's)		
Pall Bearer Service, $ .... Use of Chapel, $		
Gross Total for Sales Tax $		
Outlay for Lot	225	73
Cremation		
Flowers, $ .... Palms, $ .... Matting, $		
Rental of Tent, $ .... of Temporary Vault, $		
Opening of Grave or Tomb		
Lining Grave, $ .... Lowering Device, $		
Outlay for Shipping Charges		
Clergymen, $ .... Singers, $ .... Organist, $	15	—
Railroad or Motor Tickets, $ .... Aeroplane Service, $	10	
Telegr., Phone, Cable or Radio Charges		
Cash Advanced		
Out of town Funeral Director's Charges		
Personal Service		
....		
.... line Death Notices in .... Papers		
Marker - grave (Names of Newspapers)	5	—
....		
Sales Tax	14	75
Total Footing of Bill $	560	48
Less $		
Balance $		
Entered into Ledger, page .... or below.		

Misc. Paid 1/6/68

	Amount Paid	Balance	Date		Amount Paid	Balance
e Balance		$		To Balance Forward		$
nt	$	$		By Payment	$	$
	$	$		" "	$	$
	$	$		" "	$	$
	$	$		" "	$	$
	$	$		" "	$	$

Names of Lodges .... Insurance Companies ....

Funeral, and I hereby represent that I have sufficient resources Legally available to .... (Firm Name of Funeral Directors)

sum, and I hereby covenant and agree to pay the same within .... days from date. Interest to accrue from

.... % per annum.

Signed ....

Address ....

Revised by W. W. Feineman, Long Beach, California

Mr. Paraventi

Funeral services were held Saturday for Aldo Paraventi, member of a former Vineburg family, who died Jan. 3 at a Napa hospital.

Mr. Paraventi had lived in Napa 15 years. He was an employee of Christian Brothers Winery there. Prior to entering the hospital he had been a patient at the Burndale Rest Home.

He was a native of Italy.

He is survived by four cousins, Mrs. Elda Servadei, Mrs. Enez Artigiani, and Paul Paraventi, all of San Francisco, and Josephine Paraventi, of Morago.

Services were held Saturday at Bates, Evans and Fehrensen. Burial was private at St. Francis Solano Cemetery.

RECORD OF FUNERAL

Total No. 1-1-1 ; Yearly No.
Date of Entry January 1 1968
Name of Deceased Smith Ella Floine
☐ Married ☐ Single ☒ Widowed ☐ Divorced
Caucasian (What Race)
☐Husband ☐Wife ☐Widow } or ...... of }
Age of Husband or Wife (if living) ...... Years
Residence 910 Oak St. Sonoma
Charge to Homer E. Wassam
Address PO Box 55, Arlington, Wash.
Order given by above (or informant)
How secured —
If Veteran, Name of War no
Occupation Mgr. Apt Houses
(Social Security Number)
Employer and Address various
Date of Death Jan. 1, 1968 2 P.M. (Mo.) (Day) (Yr.) (Hour)
Date of Birth Sept. 11 1884 Age 83 (Mo.) (Day) (Yr.) (Yrs.) (Mos.) (Days)
Name of Father Edwin A. Weeman
His Birthplace Michigan
Maiden Name of Mother Mary Winslow
Her Birthplace Michigan
Date of Funeral Jan. 4 Thursday 1 P. M. (Date) (Day of Week) (Hour)
Services at Our Chapel
Clergyman Dr Harold Hewitt
(Address)
Religion of the Deceased Protestant
Birthplace Toledo, Ohio
Resided in the State 3 yrs-County 19 (or U.S. or City or County) (Years) (Months)
Place of Death Lyndon House Com. Hosp.
Cause of Death Pneumonia
Contributory Causes old CVA
tifying Physician Dr. Earl C. Loder (or Coroner)
Address Sonoma
or } Remains to
of Casket
(State Color and Number)
nufactured by
etery } natory } Santa Rosa Memorial Park

Lot No.
Grave No.
Section No.
Block No.
Owner.

Diagram of Lot or Vault

Daughter of Amer. 250.
Anticipated SS. 150.

Complete Funeral (except outlays) } Casket } Burial Vault or Box	$	462 24
(State Kind) Embalming Body		
(Name of Embalmer) Barber, $ ...... Hair Dressing, $		
Dressing Body, $ ...... Underwear, $		
Suit or Dress		
(State Kind and Color) Slippers, $ ...... Hose, $		
Folding Chairs, $ ...... Tarpaulin, $		
Candelabrum, $ ...... Candles, $		
Door Spray, $ ...... Gloves, $		
Funeral Car, $ ...... Ambulance, $		
Limousines to Cemetery ...... @ $		
Extra Limousines ...... @ $		
Autos to R. R. Station ...... @ $		
Getting Remains from		
Taking Remains to		
Trip to Coroner's Inquest		
Delivering Box to Shipping Chgs.	10	–
Deliver Flowers to		
Removal Charges		
Procuring Burial Permit		
(State Number and District) 1 Certif. Copies of Death Certificates No.		
(State Physician's or Coroner's) Pall Bearer Service, $ ...... Use of Chapel, $	2	
Gross Total for Sales Tax	$	
Outlay for Lot – Interment of Urn	25	
Cremation	65	
Flowers, $ ...... Palms, $ ...... Matting, $ + tax	15	75
Rental of Tent, $ ...... of Temporary Vault, $		
Opening of Grave or Tomb		
Lining Grave, $ ...... Lowering Device, $		
Outlay for Shipping Charges		
Clergymen, $ ...... Singers, $ ...... Organist, $	10	–
Railroad or Motor } Tickets, $ ...... Aeroplane Service, $		
Telegr., Phone, Cable or Radio Charges		
Cash Advanced		
Out of town Funeral Director's Charges		
Personal Service		
Copper Urn	10	40
...... line Death Notices in ...... Papers		
(Names of Newspapers) Ind. Jnl	10	–
Mill Valley Record	10	
Sales Tax	11	56
Total Footing of Bill	$ 631	95
Less	$	
Balance	$	
Entered into Ledger, page ...... or below.		

Misc. Interment of urn
Collingwood Cem.

Date			Amount Paid		Balance	
		To Above Balance			$	
		By Payment	$		$	
		" "	$		$	
		" "	$		$	
		" "	$		$	
		" "	$		$	

Date			Amount Paid		Balance	
		To Balance Forward			$	
		By Payment	$		$	
		" "	$		$	
		" "	$		$	
		" "	$		$	
		" "	$		$	

nce $ ...... Names of Lodges ...... Insurance Companies ......
by authorize the above Funeral, and I hereby represent that I have sufficient resources Legally available to ...... (Firm Name of Funeral Directors)
e payment of aforesaid sum, and I hereby covenant and agree to pay the same within ...... days from date. Interest to accrue from
ty at the rate of ...... % per annum.
Signed ......
s ...... Address ......

Revised by W. W. Feineman, Long Beach, California

---

s will meet on Mo
and 11 year olds on
ys and 12 and 13 yea
Wednesdays -- all at
od.
On Wednesdays in t
hool's Golton Hall,
year olds will hold pra
All sessions are fro
0 p.m.

AMONG THE
oaches' clinic De
Palo Alto was Sonom
ere members of th
f Notre Dame. Pa
f Air Force, Ray
tate.
Leone liked the
s outlined by Par
e easy though, bec
Good thought, anywa
The day before
recipient of a m
buddy with a pra
mini-haired coach

DEVOTION TO
Marioni took time
300-mile round tri
n order to take par

PUPIL TOPPI
ear Bryant of A
ormer member of
&M.
Local angle i
ering his teach

M
Fu
Satu
mem
fami
Napa
Mr
Napa
ploye
Wine
the
patie
Hom
He
He
cous
Mrs.
Para
and
Mora
Se
at Ba
Buri
cis S

RECORD OF FUNERAL

Total No. 1-2-2 Yearly No. .... Date of Entry January 3 1968

Name of Deceased Paraventi Aldo caucasian (What Race)

☐ Married ☒ Single ☐ Widowed ☐ Divorced ☐ Husband ☐ Wife ☐ Widow or .... of } .... Age of Husband or Wife (if living) .... Years

Residence 21151 Burndale Rd, Sonoma

Charge to ....

Address ....

Order given by (or informant) Paul J Paraventi - cousin

How secured 246 El Camino del Mar, S.F.

If Veteran, Name of War no

Occupation Caretaker 559-09-4938 (Social Security Number)

Employer and Address Christian Brothers

Date of Death Jan. 3, 1968 3 P.M. (Mo.) (Day) (Yr.) (Hour)

Date of Birth Feb. 26 1903 Age 64 (Mo.) (Day) (Yr.) (Yrs.) (Mos.) (Days)

Name of Father Gennale Paraventi

His Birthplace Italy

Maiden Name of Mother unknown

Her Birthplace Italy

Date of Funeral Jan. 6 Saturday 1 P. M. (Date) (Day of Week) (Hour)

Services at Our Chapel - Blessing

Clergyman Father Roberts (Address)

Religion of the Deceased R. Catholic

Birthplace Italy

Resided in the State 15 - Co. 37 (or U.S. or City or County) (Years) (Months)

Place of Death Queen of Valley Hosp., Napa

Cause of Death Acute myocardial

Contributory Causes infarction,
Arteriosclerotic heart disease

Certifying Physician (or Coroner) J M Pittspoldi M.D.

His Address 2045 Jefferson, Napa

Motor / Ship } Remains to garment

Size of Casket Charcoal Gray - Camaline (State Color and Number)

Manufactured by ....

Cemetery / Crematory } ....

Lot No. ....

Grave No. ....

Section No. ....

Block No. ....

Owner ....

Complete Funeral (except outlays) $		
Casket	250	—
Burial Vault or Box .... (State Kind)		
Embalming Body .... (Name of Embalmer)		
Barber, $ .... Hair Dressing, $		
Dressing Body, $ .... Underwear, $		
Suit or Dress (State Kind and Color)	40	→
Slippers, $ .... Hose, $		
Folding Chairs, $ .... Tarpaulin, $		
Candelabrum, $ .... Candles, $		
Door Spray, $ .... Gloves, $		
Funeral Car, $ .... Ambulance, $		
Limousines to Cemetery .... @ $		
Extra Limousines .... @ $		
Autos to R. R. Station .... @ $		
Getting Remains from		
Taking Remains to		
Trip to Coroner's Inquest		
Delivering Box to		
Deliver Flowers to		
Removal Charges		
Procuring Burial Permit (State Number and District)		
.... Certif. Copies of Death Certificates No. (State Physician's or Coroner's)		
Pall Bearer Service, $ .... Use of Chapel, $		
Gross Total for Sales Tax $		
Outlay for Lot	225	73
Cremation		
Flowers, $ .... Palms, $ .... Matting, $		
Rental of Tent, $ .... of Temporary Vault, $		
Opening of Grave or Tomb		
Lining Grave, $ .... Lowering Device, $		
Outlay for Shipping Charges		
Clergymen, $ .... Singers, $ .... Organist, $	15	—
Railroad or Motor } Tickets, $ .... Aeroplane Service, $	10	
Telegr., Phone, Cable or Radio Charges		
Cash Advanced		
Out of town Funeral Director's Charges		
Personal Service		
....		
.... line Death Notices in .... Papers		
Marker - grave	5	—
(Names of Newspapers)		
....		
Sales Tax	14	75
Total Footing of Bill $	560	48
Less $		
Balance $		
Entered into Ledger, page .... or below.		

Misc. Paid 1/6/68

Mr. Paraventi

Funeral services were held Saturday for Aldo Paraventi, member of a former Vineburg family, who died Jan. 3 at a Napa hospital.

Mr. Paraventi had lived in Napa 15 years. He was an employee of Christian Brothers Winery there. Prior to entering the hospital he had been a patient at the Burndale Rest Home.

He was a native of Italy.

He is survived by four cousins, Mrs. Elda Servadei, Mrs. Enez Artigiani, and Paul Paraventi, all of San Francisco, and Josephine Paraventi, of Morago.

Services were held Saturday at Bates, Evans and Fehrensen. Burial was private at St. Francis Solano Cemetery.

	Amount Paid	Balance	Date		Amount Paid	Balance
e Balance		$		To Balance Forward		$
nt	$	$		By Payment	$	$
	$	$		" "	$	$
	$	$		" "	$	$
	$	$		" "	$	$
	$	$		" "	$	$

Names of Lodges .... Insurance Companies ....

Funeral, and I hereby represent that I have sufficient resources Legally available to .... (Firm Name of Funeral Directors)

sum, and I hereby covenant and agree to pay the same within .... days from date. Interest to accrue from

.... % per annum. Signed ....

.... Address ....

Revised by W. W. Feineman, Long Beach, California

RECORD OF FUNERAL

Total No. 1-3-3 Yearly No. Date of Entry January 5 1968

Name of Deceased Zeigler, Everette C. Caucasian (What Race)

☒ Married ☐ Single ☐ Widowed ☐ Divorced

Residence 18701 Spring Dr., Sonoma ☒Husband ☐Wife ☐Widow or of } Dorothy B. Zeigler

Age of Husband or Wife (if living) Years

Charge to Widow -

Address

Order given by Dorothy B. Zeigler (or informant)

How secured same as above

If Veteran, Name of War No

Occupation Engineer 560-26-0860 (Social Security Number)

Employer and Address Schlome Htg + Air Cond.

Date of Death Jan. 5, 1968 7:45 AM (Mo.) (Day) (Yr.) (Hour)

Date of Birth Nov. 12, 1903 Age 64 (Mo.) (Day) (Yr.) (Yrs.) (Mos.) (Days)

Name of Father Hugh Zeigler

His Birthplace Virginia

Maiden Name of Mother Sara Emeline Blair

Her Birthplace Virginia

Date of Funeral Jan. 8 Monday 11 A. M. (Date) (Day of Week) (Hour)

Services at Our Chapel

Clergyman Dr. Hewitt & Masonic (Address)

Religion of the Deceased Protestant

Birthplace Ashton, South Dakota

Resided in the State 1½ - County 31 (or U.S. or City or County) (Years) (Months)

Place of Death at home

Cause of Death Recent posterior myocardial

Contributory Causes } infarction

Certifying Physician Coroner (or Coroner)

His Address Santa Rosa

Motor Ship } Remains to

Size of Casket Maple-6/6 1523K fd 618 (State Color and Number)

Manufactured by Golden Gate Casket Co.

Cemetery ~~Crematory~~ } Redfield Cem., Redfield, S.D.

Lot No.

Grave No.

Section No.

Block No.

Owner

Diagram of Lot or Vault

Complete Funeral (except outlays) }	$	
Casket	1,527	00
Burial Vault or Box (State Kind)		
Embalming Body (Name of Embalmer)		
Barber, $ Hair Dressing, $		
Dressing Body, $ Underwear, $		
Suit or Dress (State Kind and Color)		
Slippers, $ Hose, $		
Folding Chairs, $ Tarpaulin, $		
Candelabrum, $ Candles, $		
Door Spray, $ Gloves, $		
Funeral Car, $ Ambulance, $		
Limousines to Cemetery @ $		
Extra Limousines @ $		
Autos to R. R. Station @ $		
Getting Remains from		
Taking Remains to		
Trip to Coroner's Inquest		
Delivering Box to		
Deliver Flowers to		
Removal Charges		
Procuring Burial Permit (State Number and District)		
3 Certif. Copies of Death Certificates No. (State Physician's or Coroner's)	6	—
Pall Bearer Service, $ Use of Chapel, $		
Gross Total for Sales Tax $		
Outlay for Lot		
Cremation		
Flowers, $ Palms, $ Matting, $		
Rental of Tent, $ of Temporary Vault, $		
Opening of Grave or Tomb		
Lining Grave, $ Lowering Device, $		
Outlay for Shipping Charges		
Clergymen, $ Singers, $ Organist, $	20	—
Railroad or Motor } Tickets, $ Aeroplane Service, $		
Telegr., Phone, Cable or Radio Charges		
Cash Advanced		
Out of town Funeral Director's Charges		
Personal Service Shipping Case	32	50
Air Transportation	166	65
line Death Notices in Papers		
(Names of Newspapers)		
Sales Tax		
Total Footing of Bill $	1,752	15
Less 30 day discount $	120	—
Balance $		
Entered into Ledger, page or below.		

Misc.

Thursday, January 11, 1968

Funeral for Mr. Zeigler

Funeral services were held Monday for Everette C. Zeigler, 64, who died Jan. 5 at his home, 18701 Spring dr., Sonoma.

A native of Ashton, South Dakota, Mr. Zeigler had lived here a year-and-a-half. He was formerly a heating and air conditioning engineer in southern California. He was an honorary member of the Los Angeles County sheriff's mounted posse, a past master of Redfield Masonic Lodge in South Dakota and a member of the Valley of the Moon Riding Club.

He is survived by his wife, Dorothy B. Zeigler, Sonoma; a daughter, Mrs. Robert L. White, Downey; his brothers, Howard Zeigler, Washington, and Garth Zeigler, South Dakota; and two grandchildren.

Services were held at Bates, Evans and Fehrensen. Officiating were Temple Lodge 14, F. & A. M. and Dr. Harold Hewitt, of the Sonoma Methodist Church.

Burial will be in Redfield Cemetery, Redfield, South Dakota, today, Thursday.

Balance	Date		Amount Paid	Balance
		To Balance Forward		$
		By Payment	$	$
		" "	$	$
		" "	$	$
		" "	$	$
$	$	" "	$	$

Names of Lodges

Insurance Companies

Funeral, and I hereby represent that I have sufficient resources Legally available to (Firm Name of Funeral Directors)

sum, and I hereby covenant and agree to pay the same within days from date. Interest to accrue from

% per annum.

Signed

Address

Revised by W. W. Feineman, Long Beach, California

RECORD OF FUNERAL

Total No. 1-4-4 Yearly No. .... Date of Entry January 5 1968

Name of Deceased Perrone, Anna Marie Caucasian (What Race)

☐ Married ☐ Single ☐ Widowed ☐ Divorced ☐ Husband ☐ Wife ☐ Widow or .... of Age of Husband or Wife (if living) .... Years

Residence S S 71-

Charge to ....

Address ....

Order given by Mr. Terrence Perron (or informant)

How secured 276 Sumerset Rd, Piedmont

If Veteran, Name of War ....

Occupation .... (Social Security Number)

Employer and Address ....

Date of Death .... (Mo.) (Day) (Yr.) (Hour)

Date of Birth .... (Mo.) (Day) (Yr.) Age (Yrs.) (Mos.) (Days)

Name of Father ....

His Birthplace ....

Maiden Name of Mother ....

Her Birthplace ....

Date of Funeral 1/8 (Date) Monday (Day of Week) 3 P. (Hour) M.

Services at Graveside

Clergyman Father Moniglo (Address)

Religion of the Deceased ....

Birthplace ....

Resided in the State .... (or U.S. or City or County) (Years) (Months)

Place of Death Sonoma State Hosp

Cause of Death ....

Contributory Causes ....

Certifying Physician .... (or Coroner)

His Address ....

Motor / Ship } Remains to ~~Maple~~

Size of Casket ~~6/4 1523K #618~~ (State Color and Number)

Manufactured by ~~Golden State Casket Co.~~

Cemetery / Crematory } ....

Diagram of Lot or Vault

Lot No. ....

Grave No. ....

Section No. ....

Block No. ....

Owner ....

Misc. ....

Complete Funeral (except outlays)	$	
Casket		
Burial Vault or Box (State Kind)		
Embalming Body (Name of Embalmer)		
Barber, $ .... Hair Dressing, $		
Dressing Body, $ .... Underwear, $		
Suit or Dress (State Kind and Color)		
Slippers, $ .... Hose, $		
Folding Chairs, $ .... Tarpaulin, $		
Candelabrum, $ .... Candles, $		
Door Spray, $ .... Gloves, $		
Funeral Car, $ .... Ambulance, $		
Limousines to Cemetery .... @ $		
Extra Limousines .... @ $		
Autos to R. R. Station .... @ $		
Getting Remains from		
Taking Remains to		
Trip to Coroner's Inquest		
Delivering Box to		
Deliver Flowers to		
Removal Charges		
Procuring Burial Permit (State Number and District)		
1 Certif. Copies of Death Certificates No. (State Physician's or Coroner's)		2 –
Pall Bearer Service, $ .... Use of Chapel, $		
Gross Total for Sales Tax	$	
Outlay for Lot		
Cremation		
Flowers, $ .... Palms, $ .... Matting, $		
Rental of Tent, $ .... of Temporary Vault, $		
Opening of Grave or Tomb		
Lining Grave, $ .... Lowering Device, $		
Outlay for Shipping Charges		
Clergymen, $ .... Singers, $ .... Organist, $		
Railroad or Motor } Tickets, $ .... Aero-plane Service, $		
Telegr., Phone, Cable or Radio Charges		
Cash Advanced		
Out of town Funeral Director's Charges		
Personal Service		
....		
.... line Death Notices in .... Papers		
(Names of Newspapers)		
Sales Tax		
Total Footing of Bill	$	150 –
Less	$	
Balance	$	
Entered into Ledger, page .... or below.		

Misc. ....

Date			Amount Paid	Balance	Date			Amount Paid	Balance
		To Above Balance		$			To Balance Forward		$
		By Payment	$	$			By Payment	$	$
		" "	$	$			" "	$	$
		" "	$	$			" "	$	$
		" "	$	$			" "	$	$
		" "	$	$			" "	$	$

Insurance $ .... Names of Lodges .... Insurance Companies ....

I hereby authorize the above Funeral, and I hereby represent that I have sufficient resources Legally available to .... (Firm Name of Funeral Directors) for the payment of aforesaid sum, and I hereby covenant and agree to pay the same within .... days from date. Interest to accrue from maturity at the rate of ....% per annum.

Witness .... Signed ....

Address ....

Revised by W. W. Feineman, Long Beach, California

RECORD OF FUNERAL

Total No. 1-5-5 Yearly No. / Date of Entry January 7 1968

Name of Deceased Henderson Henry E. (What Race) Caucasian

☒ Married ☐ Single ☐ Widowed ☐ Divorced

☑ Husband ☐ Wife ☐ Widow of Viola M. Henderson

or Age of Husband or Wife (if living) Years

Residence 17865 Sonoma Hiway Boyes Springs

Charge to

Address

Order given by Viola Mae Henderson (or informant)

How secured —

If Veteran, Name of War

Occupation Bldg. Maint. 538-07-6098 (Social Security Number)

Employer and Address County of Sonoma - Fairgrounds

Date of Death Jan. 7 1968 10:28 AM (Mo.) (Day) (Yr.) (Hour)

Date of Birth Jan. 31 1912 Age 55 (Mo.) (Day) (Yr.) (Yrs.) (Mos.) (Days)

Name of Father Charles Henderson

His Birthplace Sweden

Maiden Name of Mother Anna Anderson

Her Birthplace Sweden

Date of Funeral Jan. 10 Wednesday 2 P. M. (Date) (Day of Week) (Hour)

Services at our Chapel

Clergyman Moffat Dennis (Address)

Religion of the Deceased Protestant

Birthplace Washington

Resided in the State 22 - County 28 (or U.S. or City or County) (Years) (Months)

Place of Death Sonoma Valley Hospital

Cause of Death Cancer - widespread

Contributory Causes Carcinomatosis, probable pancreatic

Certifying Physician Dr. Donald Martin (or Coroner)

His Address Boyes Springs

(State Color and Number)

Inurnment Chapel of Chimes

Lot No.

Grave No.

Section No.

Block No.

Owner

Vault

Complete Funeral (except outlays)	$	
Casket		489 —
Burial Vault or Box (State Kind)		
Embalming Body (Name of Embalmer)		
Barber, $ Hair Dressing, $		
Dressing Body, $ Underwear, $		
Suit or Dress (State Kind and Color)		
Slippers, $ Hose, $		
Folding Chairs, $ Tarpaulin, $		
Candelabrum, $ Candles, $		
Door Spray, $ Gloves, $		
Funeral Car, $ Ambulance, $		
Limousines to Cemetery @ $		
Extra Limousines @ $		
Autos to R. R. Station @ $		
Getting Remains from		
Taking Remains to		
Trip to Coroner's Inquest		
Delivering Box to		
Deliver Flowers to		
Removal Charges		
Procuring Burial Permit (State Number and District)		
3 Certif. Copies of Death Certificates No. (State Physician's or Coroner's)		6
Pall Bearer Service, $ Use of Chapel, $		
Gross Total for Sales Tax	$	
Outlay for Lot		
Cremation		
Flowers, $ Palms, $ Matting, $		
Rental of Tent, $ of Temporary Vault, $		
Opening of Grave or Tomb		
Lining Grave, $ Lowering Device, $		
Outlay for Shipping Charges		
Clergymen, $ Singers, $ Organist, $		15 —
Railroad or Motor Tickets, $ Aero-plane Service, $		
Telegr., Phone, Cable or Radio Charges		
Cash Advanced		
Out of town Funeral Director's Charges		
Personal Service		
line Death Notices in Papers (Names of Newspapers)		
Sales Tax		12 20
Total Footing of Bill	$	522 20
Less	$	
Balance	$	
Entered into Ledger, page or below.		

Misc.

	Amount Paid	Balance	Date		Amount Paid	Balance
bove Balance		$		To Balance Forward		$
yment	$	$		By Payment	$	$
"	$	$		" "	$	$
"	$	$		" "	$	$
"	$	$		" "	$	$
"	$	$		" "	$	$

Names of Lodges

Insurance Companies

bove Funeral, and I hereby represent that I have sufficient resources Legally available to (Firm Name of Funeral Directors)

said sum, and I hereby covenant and agree to pay the same within days from date. Interest to accrue from

% per annum.

Signed

Address

Revised by W. W. Feineman, Long Beach, California

Mr. Henderson died at 55

Funeral services were held yesterday for Henry E. Henderson, 55, of Boyes Springs, who died Sunday at Sonoma Valley Hospital after a long illness.

Mr. Henderson, a resident of Sonoma Valley for 22 years, lived at 17865 Sonoma hwy. He was a native of Bellingham, Wash.

He was a member of the Loyal Order of Moose 2048, Sonoma, and the Sonoma County Employes' Association. He worked as a building maintenance man at the Sonoma County fairgrounds.

He is survived by his wife, V. Mae Henderson, of Boyes; a daughter, Mrs. Terry Mullins, West Covina; his sons, Roy A. Henderson, of Boyes and Steven H. Henderson, U.S. Army; his sisters, Thelma Oliver, Redwood City; and Mrs. Ella Hillard, and Mrs. Edna Johnson, both of Washington; and a brother Ed (Pete) Henderson, also of Washington.

He also leaves four grandchildren and numerous nieces and nephews.

Reverend Moffat Dennis officiated at the rites for Mr. Henderson, which were held at Bates, Evans and Fehrensen. Inurnment was at Chapel of the Chimes, Santa Rosa.

RECORD OF FUNERAL

Total No. 1-6-6 Yearly No. .... Date of Entry January 9 1968

Name of Deceased Williams, Louis N. Caucasian (What Race)

☐ Married ☐ Single ☒ Widowed ☐ Divorced

☐ Husband ☐ Wife ☐ Widow or .... of ....

Residence S.S.H.

Age of Husband or Wife (if living) .... Years

Charge to ....

Address ....

Order given by .... (or informant)

How secured ....

If Veteran, Name of War ....

Occupation .... (Social Security Number)

Employer and Address ....

Date of Death .... (Mo.) (Day) (Yr.) (Hour)

Date of Birth .... (Mo.) (Day) (Yr.) Age (Yrs.) (Mos.) (Days)

Name of Father ....

His Birthplace ....

Maiden Name of Mother ....

Her Birthplace ....

Date of Funeral .... M. (Date) (Day of Week) (Hour)

Services at ....

Clergyman .... (Address)

Religion of the Deceased ....

Birthplace ....

Resided in the State .... (or U.S. or City or County) (Years) (Months)

Place of Death ....

Cause of Death ....

Contributory Causes ....

....

Certifying Physician .... (or Coroner)

His Address ....

Motor / Ship } Remains to ....

Size of Casket .... (State Color and Number)

Manufactured by ....

Cemetery / Crematory } ....

Diagram of Lot or Vault

Lot No. ....

Grave No. ....

Section No. ....

Block No. ....

Owner ....

Misc. ....

Complete Funeral (except outlays) .... $		
Casket		
Burial Vault or Box .... (State Kind)		
Embalming Body .... (Name of Embalmer)		
Barber, $........ Hair Dressing, $........		
Dressing Body, $........ Underwear, $........		
Suit or Dress .... (State Kind and Color)		
Slippers, $........ Hose, $........		
Folding Chairs, $........ Tarpaulin, $........		
Candelabrum, $........ Candles, $........		
Door Spray, $........ Gloves, $........		
Funeral Car, $........ Ambulance, $........		
Limousines to Cemetery .... @ $........		
Extra Limousines .... @ $........		
Autos to R. R. Station .... @ $........		
Getting Remains from		
Taking Remains to		
Trip to Coroner's Inquest		
Delivering Box to		
Deliver Flowers to		
Removal Charges		
Procuring Burial Permit .... (State Number and District)		
.... Certif. Copies of Death Certificates No. .... (State Physician's or Coroner's)		
Pall Bearer Service, $........ Use of Chapel, $........		
Gross Total for Sales Tax .... $		
Outlay for Lot		
Cremation		
Flowers, $........ Palms, $........ Matting, $........		
Rental of Tent, $........ of Temporary Vault, $........		
Opening of Grave or Tomb		
Lining Grave, $........ Lowering Device, $........		
Outlay for Shipping Charges		
Clergymen, $........ Singers, $........ Organist, $........		
Railroad or Motor { Tickets, $........ Aero-plane Service, $........		
Telegr., Phone, Cable or Radio Charges		
Cash Advanced		
Out of town Funeral Director's Charges		
Personal Service		
....		
.... line Death Notices in .... Papers		
(Names of Newspapers)		
....		
Sales Tax		
Total Footing of Bill .... $	150 —	
Less .... $		
Balance .... $		
Entered into Ledger, page .... or below.		

Misc. ....

Date			Amount Paid	Balance	Date			Amount Paid	Balance
		To Above Balance		$			To Balance Forward		$
		By Payment	$	$			By Payment	$	$
		" "	$	$			" "	$	$
		" "	$	$			" "	$	$
		" "	$	$			" "	$	$
		" "	$	$			" "	$	$

Insurance $........ Names of Lodges .... Insurance Companies ....

I hereby authorize the above Funeral, and I hereby represent that I have sufficient resources Legally available to .... (Firm Name of Funeral Directors)

for the payment of aforesaid sum, and I hereby covenant and agree to pay the same within .... days from date. Interest to accrue from maturity at the rate of .... % per annum.

Signed ....

Witness .... Address ....

Revised by W. W. Feineman, Long Beach, California

RECORD OF FUNERAL

Total No. 1-7-7. Yearly No. Date of Entry January 12 1968

Name of Deceased Vital Orrin H. Caucasian (What Race)

☐ Married ☐ Single ☐ Widowed ☐ Divorced

☐Husband ☐Wife ☐Widow or of

Age of Husband or Wife (if living) Years

Residence S.A.H.

Charge to

Address

Order given by (or informant)

How secured

If Veteran, Name of War

Occupation (Social Security Number)

Employer and Address

Date of Death (Mo.) (Day) (Yr.) (Hour)

Date of Birth (Mo.) (Day) (Yr.) Age (Yrs.) (Mos.) (Days)

Name of Father

His Birthplace

Maiden Name of Mother

Her Birthplace

Date of Funeral (Date) (Day of Week) (Hour) M.

Services at

Clergyman (Address)

Religion of the Deceased

Birthplace

Resided in the State (or U.S. or City or County) (Years) (Months)

Place of Death

Cause of Death

Contributory Causes

Certifying Physician (or Coroner)

His Address

Motor / Ship Remains to

Size of Casket (State Color and Number)

Manufactured by

Cemetery / Crematory

Lot No.

Grave No.

Section No.

Block No.

Owner

Diagram of Lot or Vault

Misc.

Complete Funeral (except outlays) $		
Casket		
Burial Vault or Box (State Kind)		
Embalming Body (Name of Embalmer)		
Barber, $ Hair Dressing, $		
Dressing Body, $ Underwear, $		
Suit or Dress (State Kind and Color)		
Slippers, $ Hose, $		
Folding Chairs, $ Tarpaulin, $		
Candelabrum, $ Candles, $		
Door Spray, $ Gloves, $		
Funeral Car, $ Ambulance, $		
Limousines to Cemetery @ $		
Extra Limousines @ $		
Autos to R. R. Station @ $		
Getting Remains from		
Taking Remains to		
Trip to Coroner's Inquest		
Delivering Box to		
Deliver Flowers to		
Removal Charges		
Procuring Burial Permit (State Number and District)		
Certif. Copies of Death Certificates No. (State Physician's or Coroner's)		
Pall Bearer Service, $ Use of Chapel, $		
Gross Total for Sales Tax $		
Outlay for Lot		
Cremation		
Flowers, $ Palms, $ Matting, $		
Rental of Tent, $ of Temporary Vault, $		
Opening of Grave or Tomb		
Lining Grave, $ Lowering Device, $		
Outlay for Shipping Charges		
Clergymen, $ Singers, $ Organist, $		
Railroad or Motor Tickets, $ Aero-plane Service, $		
Telegr., Phone, Cable or Radio Charges		
Cash Advanced		
Out of town Funeral Director's Charges		
Personal Service		
line Death Notices in Papers		
(Names of Newspapers)		
Sales Tax		
Total Footing of Bill $	150 —	
Less $		
Balance $		
Entered into Ledger, page or below.		

Misc.

Date			Amount Paid	Balance	Date			Amount Paid	Balance
		To Above Balance		$			To Balance Forward		$
		By Payment	$	$			By Payment	$	$
		" "	$	$			" "	$	$
		" "	$	$			" "	$	$
		" "	$	$			" "	$	$
		" "	$	$			" "	$	$

Insurance $ Names of Lodges Insurance Companies

I hereby authorize the above Funeral, and I hereby represent that I have sufficient resources Legally available to (Firm Name of Funeral Directors) for the payment of aforesaid sum, and I hereby covenant and agree to pay the same within days from date. Interest to accrue from maturity at the rate of % per annum.

Signed

Witness

Address

Revised by W. W. Feineman, Long Beach, California

RECORD OF FUNERAL

Total No. 1-8-8. Yearly No. Date of Entry January 13 1968

Name of Deceased Smith, Tamara Lee Ann

☐ Married ☐ Single ☐ Widowed ☐ Divorced

(What Race)

☐Husband ☐Wife ☐Widow or .... of

Age of Husband or Wife (if living) .... Years

Residence S.S.H.

Charge to

Address

Order given by (or informant)

How secured

If Veteran, Name of War

Occupation (Social Security Number)

Employer and Address

Date of Death (Mo.) (Day) (Yr.) (Hour)

Date of Birth (Mo.) (Day) (Yr.) Age (Yrs.) (Mos.) (Days)

Name of Father

His Birthplace

Maiden Name of Mother

Her Birthplace

Date of Funeral (Date) (Day of Week) (Hour) M.

Services at

Clergyman (Address)

Religion of the Deceased

Birthplace

Resided in the State (or U.S. or City or County) (Years) (Months)

Place of Death

Cause of Death

Contributory Causes

Certifying Physician (or Coroner)

His Address

Motor / Ship Remains to

Size of Casket (State Color and Number)

Manufactured by

Cemetery / Crematory

Diagram of Lot or Vault

Lot No.

Grave No.

Section No.

Block No.

Owner

Misc.

Complete Funeral (except outlays) $

Casket

Burial Vault or Box (State Kind)

Embalming Body (Name of Embalmer)

Barber, $ Hair Dressing, $

Dressing Body, $ Underwear, $

Suit or Dress (State Kind and Color)

Slippers, $ Hose, $

Folding Chairs, $ Tarpaulin, $

Candelabrum, $ Candles, $

Door Spray, $ Gloves, $

Funeral Car, $ Ambulance, $

Limousines to Cemetery @ $

Extra Limousines @ $

Autos to R. R. Station @ $

Getting Remains from

Taking Remains to

Trip to Coroner's Inquest

Delivering Box to

Deliver Flowers to

Removal Charges

Procuring Burial Permit (State Number and District)

Certif. Copies of Death Certificates No. (State Physician's or Coroner's)

Pall Bearer Service, $ Use of Chapel, $

Gross Total for Sales Tax $

Outlay for Lot

Cremation

Flowers, $ Palms, $ Matting, $

Rental of Tent, $ of Temporary Vault, $

Opening of Grave or Tomb

Lining Grave, $ Lowering Device, $

Outlay for Shipping Charges

Clergymen, $ Singers, $ Organist, $

Railroad or Motor Tickets, $ Aeroplane Service, $

Telegr., Phone, Cable or Radio Charges

Cash Advanced

Out of town Funeral Director's Charges

Personal Service

line Death Notices in Papers

(Names of Newspapers)

Sales Tax

Total Footing of Bill $ 150 —

Less $

Balance $

Entered into Ledger, page .... or below.

Misc.

Date		Amount Paid	Balance	Date		Amount Paid	Balance
	To Above Balance		$		To Balance Forward		$
	By Payment	$	$		By Payment	$	$
	" "	$	$		" "	$	$
	" "	$	$		" "	$	$
	" "	$	$		" "	$	$
	" "	$	$		" "	$	$

Insurance $ Names of Lodges Insurance Companies

I hereby authorize the above Funeral, and I hereby represent that I have sufficient resources Legally available to .... (Firm Name of Funeral Directors) for the payment of aforesaid sum, and I hereby covenant and agree to pay the same within .... days from date. Interest to accrue from maturity at the rate of .... % per annum.

Signed

Witness

Address

Revised by W. W. Feineman, Long Beach, California

RECORD OF FUNERAL

Total No. 1-9-9 Yearly No. Date of Entry January 13 1968

Name of Deceased Krinke Edith Alice ☐ Married ☐ Single ☒ Widowed ☐ Divorced Caucasian (What Race)

☐Husband ☐Wife ☐Widow or ... of ... Age of Husband or Wife (if living) ... Years

Residence 2000 Castle Rd., Sonoma

Charge to James R Blair-Son

Address 1015 Big Tree Rd., St. Helena

Order given by above (or informant)

How secured

If Veteran, Name of War no

Occupation Housewife none (Social Security Number)

Employer and Address self

Date of Death Jan. 13, 1968 4:50 pm (Mo.) (Day) (Yr.) (Hour)

Date of Birth July 4, 1883 Age 84 (Mo.) (Day) (Yr.) (Yrs.) (Mos.) (Days)

Name of Father Wm Ward

His Birthplace unknown

Maiden Name of Mother Kate (unk)

Her Birthplace unknown

Date of Funeral ... M. (Date) (Day of Week) (Hour)

Services at

Clergyman (Address)

Religion of the Deceased

Birthplace

Resided in the State (or U.S. or City or County) (Years) (Months)

Place of Death

Cause of Death

Contributory Causes

Certifying Physician Dr. Burrell (or Coroner)

His Address Boyes Springs

Motor / Ship } Remains to

Size of Casket (State Color and Number)

Manufactured by

Cemetery / Crematory } Kansas

Lot No.

Grave No.

Section No.

Block No.

Owner

Diagram of Lot or Vault

Misc. By air to Kansas 1/15/68

Complete Funeral (except outlays)	$	
Casket	645	—
Burial Vault or Box C.M.A.S. rental (State Kind)	35	—
Embalming Body (Name of Embalmer)		
Barber, $ ... Hair Dressing, $		
Dressing Body, $ ... Underwear, $		
Suit or Dress (State Kind and Color)		
Slippers, $ ... Hose, $		
Folding Chairs, $ ... Tarpaulin, $		
Candelabrum, $ ... Candles, $		
Door Spray, $ ... Gloves, $		
Funeral Car, $ ... Ambulance, $		
Limousines to Cemetery ... @ $		
Extra Limousines ... @ $		
Autos to R. R. Station ... @ $		
Getting Remains from		
Taking Remains to		
Trip to Coroner's Inquest		
Delivering Box to		
Deliver Flowers to		
Removal Charges		
Procuring Burial Permit (State Number and District)		
Certif. Copies of Death Certificates No. (State Physician's or Coroner's)		
Pall Bearer Service, $ ... Use of Chapel, $		
Gross Total for Sales Tax	$	
Outlay for Lot		
Cremation		
Flowers, $ ... Palms, $ ... Matting, $		
Rental of Tent, $ ... of Temporary Vault, $		
Opening of Grave or Tomb		
Lining Grave, $ ... Lowering Device, $		
Outlay for Shipping Charges		
Clergymen, $ ... Singers, $ ... Organist, $		
Railroad or Motor } Tickets, $ ... Aero-plane Service, $		
Telegr., Phone, Cable or Radio Charges		
Cash Advanced		
Out of town Funeral Director's Charges		
Personal Service		
... line Death Notices in ... Papers (Names of Newspapers)		
Sales Tax None-out of state		
Total Footing of Bill	$ 680	—
Less cash all.	$ 147	
Balance	$ 533	—

Entered into Ledger, page ... or below.

Misc.

	Amount Paid	Balance	Date		Amount Paid	Balance
Above Balance		$		To Balance Forward		$
Payment	$	$		By Payment	$	$
"	$	$		" "	$	$
"	$	$		" "	$	$
"	$	$		" "	$	$
"	$	$		" "	$	$

Names of Lodges ... Insurance Companies

bove Funeral, and I hereby represent that I have sufficient resources Legally available to ... (Firm Name of Funeral Directors)

esaid sum, and I hereby covenant and agree to pay the same within ... days from date. Interest to accrue from ... % per annum.

Signed

Address

Revised by W. W. Feineman, Long Beach, California

Mrs. Krinke

Funeral services were held in Kansas yesterday for Mrs. Edith A. Krinke, 84, who died Jan. 13 at a Sonoma rest home after a long illness.

Mrs. Krinke had been at the rest home eight years. She was a native of Rawlins, Wyoming.

She is survived by her sons and daughters: Frank Blair, Hawthorne; Gladys Hamm, Kansas; James Blair, St. Helena; Ruth Lancaster, Kansas; and William H. Blair, Santa Rosa. She also leaves six grandchildren, and 12 great-grandchildren.

The funeral for Mrs. Krinke was held at Atchison, Kansas. Local arrangements were made by Bates, Evans and Fehrensen.

RECORD OF FUNERAL

Total No. 1-10-10 Yearly No. Date of Entry January 13th 1968

Name of Deceased Briggs, Henry Luce Caucasian (What Race)

☐ Married ☐ Single ☐ Widowed ☐ Divorced

☐Husband ☐Wife ☐Widow or of Age of Husband or Wife (if living) Years

Residence 18715 Sonoma Hiway, Sonoma

Charge to

Address

Order given by Marie R. Neergaard (or informant)

How secured 154 Andrieux St, Sonoma

If Veteran, Name of War No

Occupation Watchman (Social Security Number)

Employer and Address State of Caly Bridge & Hiway Dept

Date of Death Jan. 13 1968 11:40 p.m. (Mo.) (Day) (Yr.) (Hour)

Date of Birth July 7, 1876 Age 91 (Mo.) (Day) (Yr.) (Yrs.) (Mos.) (Days)

Name of Father Charles Briggs

His Birthplace Mass.

Maiden Name of Mother Mary J Norton

Her Birthplace Maine

Date of Funeral Jan. 17 Wednesday 2 P. M. (Date) (Day of Week) (Hour)

Services at Gobel's Fortuna Mortuary

Clergyman (Address)

Religion of the Deceased Methodist

Birthplace Marions, Mass

Resided in the State 3 yrs - County 75 (or U.S. or City or County) (Years) (Months)

Place of Death London House Conv. Hosp

Cause of Death

Contributory Causes

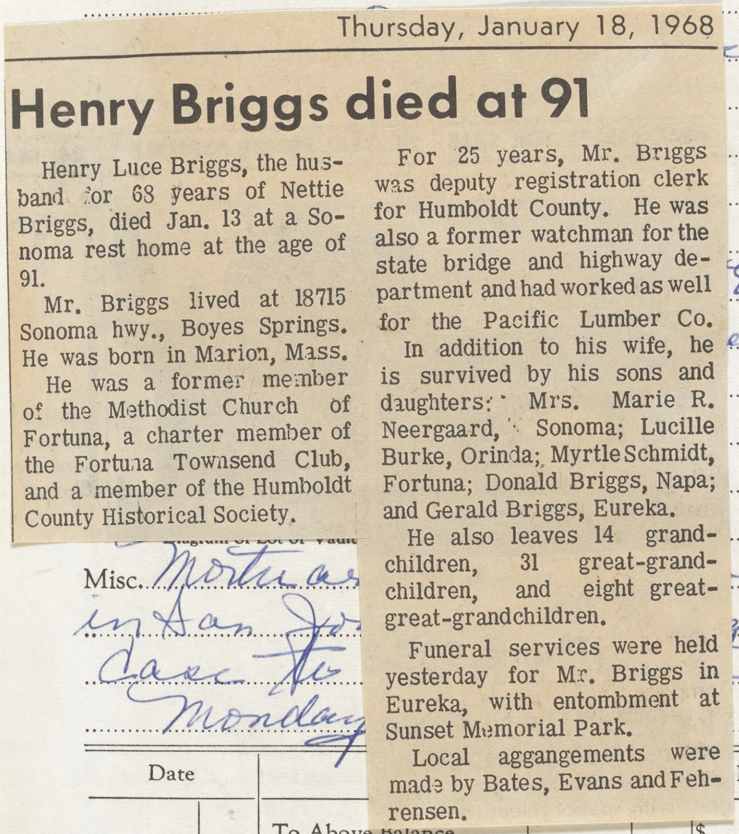

Thursday, January 18, 1968

Henry Briggs died at 91

Henry Luce Briggs, the husband for 68 years of Nettie Briggs, died Jan. 13 at a Sonoma rest home at the age of 91.

Mr. Briggs lived at 18715 Sonoma hwy., Boyes Springs. He was born in Marion, Mass.

He was a former member of the Methodist Church of Fortuna, a charter member of the Fortuna Townsend Club, and a member of the Humboldt County Historical Society.

For 25 years, Mr. Briggs was deputy registration clerk for Humboldt County. He was also a former watchman for the state bridge and highway department and had worked as well for the Pacific Lumber Co.

In addition to his wife, he is survived by his sons and daughters: Mrs. Marie R. Neergaard, Sonoma; Lucille Burke, Orinda; Myrtle Schmidt, Fortuna; Donald Briggs, Napa; and Gerald Briggs, Eureka.

He also leaves 14 grandchildren, 31 great-grandchildren, and eight great-great-grandchildren.

Funeral services were held yesterday for Mr. Briggs in Eureka, with entombment at Sunset Memorial Park.

Local aggangements were made by Bates, Evans and Fehrensen.

Eureka

ent

Misc. Mortua ice

in San Jo y

case to ary

Monday

Complete Funeral (except outlays) $

Caske

Burial V or Box (State Kind)

Embalming Body (Name of Embalmer)

Barber, $ Hair Dressing, $

Dressing Body, $ Underwear, $

Suit or Dress (State Kind and Color)

Slippers, $ Hose, $

Folding Chairs, $ Tarpaulin, $

Candelabrum, $ Candles, $

Door Spray, $ Gloves, $

Funeral Car, $ Ambulance, $

Limousines to Cemetery @ $

Extra Limousines @ $

Autos to R. R. Station @ $

Getting Remains from

Taking Remains to

Trip to Coroner's Inquest

Delivering Box to

Deliver Flowers to

Removal Charges

Procuring Burial Permit (State Number and District)

Certif. Copies of Death Certificates No. (State Physician's or Coroner's)

Pall Bearer Service, $ Use of Chapel, $

Gross Total for Sales Tax $

Outlay for Lot

Cremation

Flowers, $ Palms, $ Matting, $

Rental of Tent, $ of Temporary Vault, $

Opening of Grave or Tomb

Lining Grave, $ Lowering Device, $

Outlay for Shipping Charges

Clergymen, $ Singers, $ Organist, $

Railroad or Motor Tickets, $ Aero-plane Service, $

Telegr., Phone, Cable or Radio Charges

Cash Advanced

Out of town Funeral Director's Charges

Personal Service

line Death Notices in Papers (Names of Newspapers)

Sales Tax

Total Footing of Bill $ 60 —

Less $

Balance $

Entered into Ledger, page or below.

Misc.

Date				Balance	Date			Amount Paid	Balance
		To Above Balance		$			To Balance Forward		$
		By Payment	$	$			By Payment	$	$
		" "	$	$			" "	$	$
		" "	$	$			" "	$	$
		" "	$	$			" "	$	$
		" "	$	$			" "	$	$

Insurance $ Names of Lodges Insurance Companies

I hereby authorize the above Funeral, and I hereby represent that I have sufficient resources Legally available to (Firm Name of Funeral Directors) for the payment of aforesaid sum, and I hereby covenant and agree to pay the same within days from date. Interest to accrue from maturity at the rate of % per annum.

Signed

Witness Address

Revised by W. W. Feineman, Long Beach, California

RECORD OF FUNERAL

Total No. 1-9-9 Yearly No. Date of Entry January 13 1968

Name of Deceased Krinke Edith Alice ✓ Caucasian (What Race)

☐ Married ☐ Single ☒ Widowed ☐ Divorced ☐Husband ☐Wife ☐Widow or of

Age of Husband or Wife (if living) Years

Residence 2000 Castle Rd., Sonoma

Charge to James R Blair - Son

Address 1015 Big Tree Rd, St. Helena

Order given by above (or informant)

How secured

If Veteran, Name of War no

Occupation Housewife none (Social Security Number)

Employer and Address self

Date of Death Jan. 13, 1968 4:50 pm (Mo.) (Day) (Yr.) (Hour)

Date of Birth July 4 1883 Age 84 (Mo.) (Day) (Yr.) (Yrs.) (Mos.) (Days)

Name of Father Wm Ward

His Birthplace unknown

Maiden Name of Mother Kate (unk.)

Her Birthplace unknown

Date of Funeral M. (Date) (Day of Week) (Hour)

Services at

Clergyman (Address)

Religion of the Deceased

Birthplace

Resided in the State (or U.S. or City or County) (Years) (Months)

Place of Death

Cause of Death

Contributory Causes

Certifying Physician Dr. Burrell (or Coroner)

His Address Boyes Springs

Motor / Ship Remains to

Size of Casket (State Color and Number)

Manufactured by

Cemetery / Crematory Kansas

Lot No.

Grave No.

Section No.

Block No.

Owner

Diagram of Lot or Vault

Misc. By air to Kansas 1/15/68

Complete Funeral (except outlays)	$
Casket	645 —
Burial Vault or Box C M Ass rental (State Kind)	35 —
Embalming Body (Name of Embalmer)	
Barber, $ Hair Dressing, $	
Dressing Body, $ Underwear, $	
Suit or Dress (State Kind and Color)	
Slippers, $ Hose, $	
Folding Chairs, $ Tarpaulin, $	
Candelabrum, $ Candles, $	
Door Spray, $ Gloves, $	
Funeral Car, $ Ambulance, $	
Limousines to Cemetery @ $	
Extra Limousines @ $	
Autos to R. R. Station @ $	
Getting Remains from	
Taking Remains to	
Trip to Coroner's Inquest	
Delivering Box to	
Deliver Flowers to	
Removal Charges	
Procuring Burial Permit (State Number and District)	
Certif. Copies of Death Certificates No. (State Physician's or Coroner's)	
Pall Bearer Service, $ Use of Chapel, $	
Gross Total for Sales Tax	$
Outlay for Lot	
Cremation	
Flowers, $ Palms, $ Matting, $	
Rental of Tent, $ of Temporary Vault, $	
Opening of Grave or Tomb	
Lining Grave, $ Lowering Device, $	
Outlay for Shipping Charges	
Clergymen, $ Singers, $ Organist, $	
Railroad or Motor Tickets, $ Aeroplane Service, $	
Telegr., Phone, Cable or Radio Charges	
Cash Advanced	
Out of town Funeral Director's Charges	
Personal Service	
line Death Notices in Papers (Names of Newspapers)	
Sales Tax None - out of state	
Total Footing of Bill	$ 680 —
Less cash adv.	$ 147
Balance	$ 533 —

Entered into Ledger, page or below.

Misc.

	Amount Paid	Balance	Date		Amount Paid	Balance
Above Balance		$		To Balance Forward		$
Payment	$	$		By Payment	$	$
"	$	$		" "	$	$
"	$	$		" "	$	$
"	$	$		" "	$	$
"	$	$		" "	$	$

Names of Lodges

Insurance Companies

bove Funeral, and I hereby represent that I have sufficient resources Legally available to (Firm Name of Funeral Directors)

esaid sum, and I hereby covenant and agree to pay the same within days from date. Interest to accrue from % per annum.

Signed

Address

Revised by W. W. Feineman, Long Beach, California

Mrs. Krinke

Funeral services were held in Kansas yesterday for Mrs. Edith A. Krinke, 84, who died Jan. 13 at a Sonoma rest home after a long illness.

Mrs. Krinke had been at the rest home eight years. She was a native of Rawlins, Wyoming.

She is survived by her sons and daughters: Frank Blair, Hawthorne; Gladys Hamm, Kansas; James Blair, St. Helena; Ruth Lancaster, Kansas; and William H. Blair, Santa Rosa. She also leaves six grandchildren, and 12 great-grandchildren.

The funeral for Mrs. Krinke was held at Atchison, Kansas. Local arrangements were made by Bates, Evans and Fehrensen.

dern 3 bedro
place, elec. kitchen,
den with patio. Near new

RECORD OF FUNERAL

Total No. 1-10-10 Yearly No. ..... Date of Entry January 13 1968

Name of Deceased Briggs, Henry Luce Caucasian (What Race)

☐ Married ☐ Single ☑ Widowed ☐ Divorced ☐Husband ☐Wife ☐Widow or ..... of Age of Husband or Wife (if living) ..... Years

Residence 18715 Sonoma Hiway, Sonoma

Charge to .....

Address .....

Order given by Marie K. Neergaard (or informant)

How secured 154 Andrieux St., Sonoma

If Veteran, Name of War No

Occupation Watchman

Employer and Address State of Calif Bridge & Hiway Dept (Social Security Number)

Date of Death Jan. 13, 1968 11:40 p.m. (Mo.) (Day) (Yr.) (Hour)

Date of Birth July 7, 1876 Age 91 (Mo.) (Day) (Yr.) (Yrs.) (Mos.) (Days)

Name of Father Charles Briggs

His Birthplace Mass.

Maiden Name of Mother Mary J. Norton

Her Birthplace Maine

Date of Funeral Jan. 17 Wednesday 2 P. M. (Date) (Day of Week) (Hour)

Services at Gobel's Fortuna Mortuary

Clergyman ..... (Address)

Religion of the Deceased Methodist

Birthplace Marion, Mass

Resided in the State 3 yrs - County 75 (or U.S. or City or County) (Years) (Months)

Place of Death London House Conv. Hosp

Cause of Death .....

Contributory Causes .....

Poca

or and Number)

morial Park, Eureka

Entombment

Lot No. .....

Grave No. .....

Section No. .....

Block No. .....

rical Society.

Diagram of Lot or Vault

Owner .....

Misc. Mortuary Transp. Service in San Jose is taking case to Gobel Mortuary Monday 1/15

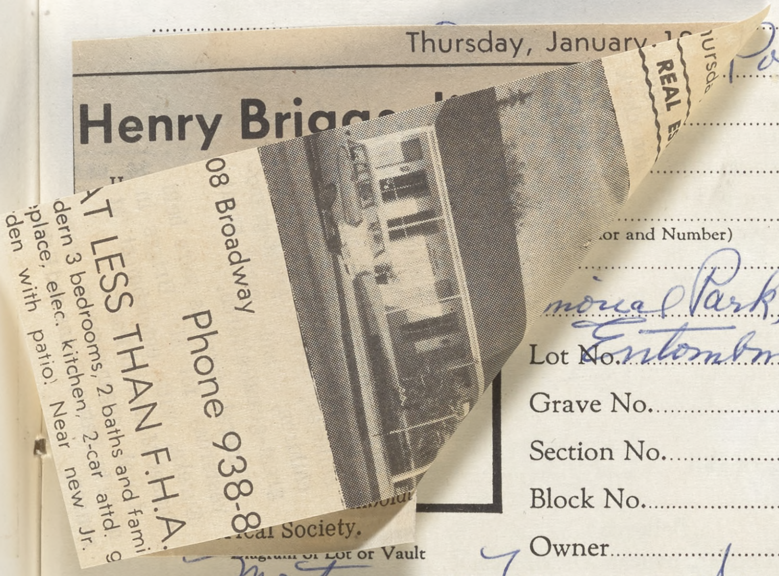

Thursday, January 19

Henry Brigg

08 Broadway

Phone 938-8

AT LESS THAN F.H.A.

dern 3 bedrooms, 2 baths and fami

place, elec. kitchen, 2-car attd. g

den with patio! Near new Jr.

REAL E

ursda

Complete Funeral (except outlays)	$
Caske	
Burial V or Box (State Kind)	
Embalming Body (Name of Embalmer)	
Barber, $ ..... Hair Dressing, $	
Dressing Body, $ ..... Underwear, $	
Suit or Dress (State Kind and Color)	
Slippers, $ ..... Hose, $	
Folding Chairs, $ ..... Tarpaulin, $	
Candelabrum, $ ..... Candles, $	
Door Spray, $ ..... Gloves, $	
Funeral Car, $ ..... Ambulance, $	
Limousines to Cemetery ..... @ $	
Extra Limousines ..... @ $	
Autos to R. R. Station ..... @ $	
Getting Remains from	
Taking Remains to	
Trip to Coroner's Inquest	
Delivering Box to	
Deliver Flowers to	
Removal Charges	
Procuring Burial Permit (State Number and District)	
..... Certif. Copies of Death Certificates No. (State Physician's or Coroner's)	
Pall Bearer Service, $ ..... Use of Chapel, $	
Gross Total for Sales Tax	$
Outlay for Lot	
Cremation	
Flowers, $ ..... Palms, $ ..... Matting, $	
Rental of Tent, $ ..... of Temporary Vault, $	
Opening of Grave or Tomb	
Lining Grave, $ ..... Lowering Device, $	
Outlay for Shipping Charges	
Clergymen, $ ..... Singers, $ ..... Organist, $	
Railroad or Motor Tickets, $ ..... Aero-plane Service, $	
Telegr., Phone, Cable or Radio Charges	
Cash Advanced	
Out of town Funeral Director's Charges	
Personal Service	
..... line Death Notices in ..... Papers (Names of Newspapers)	
Sales Tax	
Total Footing of Bill	$ 60 —
Less	$
Balance	$
Entered into Ledger, page ..... or below.	

Misc. .....

Date			Amount Paid	Balance	Date			Amount Paid	Balance
		To Above Balance		$			To Balance Forward		$
		By Payment	$	$			By Payment	$	$
		" "	$	$			" "	$	$
		" "	$	$			" "	$	$
		" "	$	$			" "	$	$
		" "	$	$			" "	$	$

Insurance $ ..... Names of Lodges ..... Insurance Companies .....

I hereby authorize the above Funeral, and I hereby represent that I have sufficient resources Legally available to ..... (Firm Name of Funeral Directors) for the payment of aforesaid sum, and I hereby covenant and agree to pay the same within ..... days from date. Interest to accrue from maturity at the rate of ..... % per annum.

Witness .....

Signed .....

Address .....

Revised by W. W. Feineman, Long Beach, California

RECORD OF FUNERAL

Total No. 1-11-11 Yearly No. Date of Entry January 15 1968

Name of Deceased Brewer, John N. - Vietnam Casualty Caucasian (What Race)

☐ Married ☐ Single ☐ Widowed ☐ Divorced

☐ Husband ☐ Wife ☐ Widow or ... of

Age of Husband or Wife (if living) ... Years

Residence Vietnam

Charge to

Address

Order given by John N Brewer - Father (or informant)

How secured So. Center Ave, Sonoma

If Veteran, Name of War Vietnam

Occupation US Army (Social Security Number)

Employer and Address

Date of Death Jan. 11, 1968 (Mo.) (Day) (Yr.) (Hour)

Date of Birth Aug. 16, 1947 (Mo.) (Day) (Yr.) Age 20 (Yrs.) (Mos.) (Days)

Name of Father John N. Brewer

His Birthplace

Maiden Name of Mother

Her Birthplace

Date of Funeral Jan 19 (Date) Friday (Day of Week) 10:30 A.M. (Hour)

Services at St. Francis Solano

Clergyman Father Roberts (Address)

Religion of the Deceased R. Catholic

Birthplace

Resided in the State (or U.S. or City or County) (Years) (Months)

Place of Death Vietnam

Cause of Death Killed in action

Contributory Causes

Certifying Physician (or Coroner)

His Address

Motor / Ship Remains to

Size of Casket (State Color and Number)

Manufactured by

Cemetery / ~~Crematory~~ St. Francis Solano

Lot No.

Complete Funeral (except outlays) $

Casket 150 —

Burial Vault or Box (State Kind)

Embalming Body (Name of Embalmer)

Barber, $ Hair Dressing, $

Dressing Body, $ Underwear, $

Suit or Dress (State Kind and Color)

Slippers, $ Hose, $

Folding Chairs, $ Tarpaulin, $

Candelabrum, $ Candles, $

Door Spray, $ Gloves, $

Funeral Car, $ Ambulance, $

Limousines to Cemetery @ $

Extra Limousines @ $

Autos to R. R. Station @ $

Getting Remains from

Taking Remains to

Trip to Coroner's Inquest

Delivering Box to

Deliver Flowers to

Removal Charges

Procuring Burial Permit (State Number and District)

Certif. Copies of Death Certificates No. (State Physician's or Coroner's)

Pall Bearer Service, $ Use of Chapel, $

Gross Total for Sales Tax $

Outlay for Lot

Cremation

Flowers, $ Palms, $ Matting, $

Rental of Tent, $ of Temporary Vault, $

Opening of Grave or Tomb

Lining Grave, $ Lowering Device, $

Outlay for Shipping Charges

Clergymen, $ Mass Singers, $ Organist, $ 25 —

Railroad or Motor Tickets, $ Aeroplane Service, $

Telegr., Phone, Cable or Radio Charges

Cash Advanced

Out of town Funeral Director's Charges

Personal Service

line Death Notices in Papers

(Names of Newspapers)

$

$

lance $

ge or below.

	Amount Paid	Balance
nce Forward		$
ment	$	$
	$	$
	$	$
	$	$
	$	$

nce

nies.

ble to (Firm Name of Funeral Directors)

days from date. Interest to accrue from

Services here Friday

Sonoma soldier dies in Vietnam

The sad news of the death of the fourth Sonoma Valley fighting man to die in Vietnam came this week. He was John N. Brewer, 20, son of Mr. and Mrs. Jack N. Brewer, 22800 South Central ave.

His family received word last Thursday that John died Jan. 11 from the result of a wound suffered in combat.

He was a Pfc in the Army's 25th Infantry Division. His home base was at Chi Chu. He arrived in Vietnam last month.

John was in the 1965 class at Sonoma Valley High School. After graduation he lived in Vallejo and worked at the Port Chicago Navy ammunition base.

He joined the Army in July, 1967.

In addition to his parents, the young soldier is survived by his brothers, Michael, Gregory and Jeffrey, and a sister, Alison Jane.

His body has been returned from Vietnam and funeral services have been arranged here.

The rosary will be recited at 8:30 p.m. today (Thursday) at Bates, Evans and Fehrensen. Friends will meet there at 10 a.m. Friday, after which a requiem mass is set for 10:30 at St. Francis Solano Church.

Burial will be in St. Francis Solano cemetery.

An Army unit will act as pallbearers.

JOHN N. BREWER

RECORD OF FUNERAL

Total No. 1-12-12 Yearly No. .... Date of Entry January 16 1968

Name of Deceased Ries Theodore Alphonso Caucasian (What Race)

☑ Married ☐ Single ☐ Widowed ☐ Divorced ☑ Husband ☐ Wife ☐ Widow or .... of Doris E. Ries

Age of Husband or Wife (if living) .... Years

Residence 270 W. Napa, Sonoma

Charge to Doris E. Ries

Address same add.

Order given by above (or informant)

How secured ....

If Veteran, Name of War no

Occupation Deputy Sheriff 566-12-5954 (Social Security Number)

Complete Funeral (except outlays) $ 861 —

Casket

Burial Vault or Box .... (State Kind)

Embalming Body .... (Name of Embalmer)

Barber, $........ Hair Dressing, $

Dressing Body, $........ Underwear, $

Suit or Dress Shirt and top (State Kind and Color) 4 20

, $........ Hose, $

Chairs, $........ Tarpaulin, $

abrum, $........ Candles, $

pray, $........ Gloves, $

Car, $........ Ambulance, $

ines to Cemetery .... @ $

imousines .... @ $

o R. R. Station .... @ $

Remains from

Remains to

Coroner's Inquest

ing Box to

Flowers to

al Charges

ng Burial Permit (State Number and District)

rtif. Copies of Death Certificates No. (State Physician's or Coroner's) 10 —

arer Service, $........ Use of Chapel, $

Total for Sales Tax $

for Lot

tion

s, $........ Palms, $........ Matting, $

of Tent, $........ of Temporary Vault, $

ng of Grave or Tomb

Grave, $........ Lowering Device, $

for Shipping Charges

men, $........ Singers, $........ Organist, $ 15 —

d or Tickets, $........ Aeroplane Service, $

., Phone, Cable or Radio Charges

Advanced

f town Funeral Director's Charges

Personal Service

........line Death Notices in .... Papers

(Names of Newspapers)

Sales Tax 19 95

Total Footing of Bill $ 910 15

Less Cash allowance $ 186 —

Balance $

Entered into Ledger, page .... or below.

Misc.

Balance	Date		Amount Paid	Balance
$		To Balance Forward		$
$		By Payment	$	$
$		" "	$	$
$		" "	$	$
$		" "	$	$
$		" "	$	$

Insurance Companies ....

at I have sufficient resources Legally available to .... (Firm Name of Funeral Directors)

gree to pay the same within .... days from date. Interest to accrue from

Signed ....

Address ....

by W. W. Feineman, Long Beach, California

Page 2

Home sought

AFS chapter nam

The need to secure addition- l funds to insure a success- ul AFS exchange program in he year ahead was emphasized again Monday at a regular meet- ng of the Sonoma Valley Chap- ter, American Field Service. President Ellie Schmidt presided at the meeting, held in he high school's Home Ec room.

Mrs. Charles Groskopf said hat the Dress Club project was lagging, compared to last year's successful fund-raising "win a dress" event. She urged AFS members to contact last year's participants in the project.

Steve Shasholin, faculty advisor to the AFS Club at the high school reported that the student group has already aised close to $100 through e sale of popcorn and candy, th the help of vice-principal et Sharek.

SECRETARY Win Barner revealed that the following citizens or groups had donated to the AFS following receipt of letters from the local chapter: Ernie Smith, Swiss Hotel (Ted Dunlap), Mrs. Irving Shepard, Dr. C. B. Andrews, Dr. F. O. Butler, Sonoma Valley Grange No. 407, Sylvia Thomsen, Dewey Donnell, Dr. Ronald Scott, Victor Leveroni & Sons, Vernon Hipkiss, Mrs. Annie Montini, and Richard A. Kirchhoffer.

Mrs. Wayne Craven reported that homes are still being sought for the AFS foreign student expected to arrive here in August. She said that limited response had been received to date.

A home, for one week, is also desired to house a foreign student kere during Exchange Week, Feb. 17-24, when Sonoma's AFS student, Senait Ketema will also be a guest in another community.

C. A. Edsall v display two of sev foreign flags pa wood. The fla countries of those who have spent a y Valley High Scho displayed in th when completed. are handling the p

THE AFS com receipt of a Ch from last year's dent, Pamela Sam

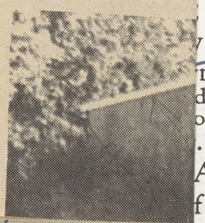

Sanitation board OKs sewer district

Directors of the Sonoma Valley Sanitation District Monday awarded the construction contract for Boyes Springs Village

The protestors asserted that existing septic tanks were working efficiently and that the proposed sewer costs were too

---

lis praised his aide in these words: "In the many years that Mr. Ries has been a deputy sheriff, he has acted in the capacity of a second father to a great many young men who had gotten themselves into one predicament after another.

"He has always been a man that people in Sonoma Valley could feel free to consult with about any problems that might have pertained to their children".

MR. RIES was born in Minnesota. He came to California as a young man and first settled in the Los Angeles area, eventually moving to this area 34 years ago.

At one time he worked at the old Sebastiani Cannery.

Most of his spare time was devoted to fostering various youth activities. He was one of the staunchest supporters of the Little League and the Babe Ruth League.

MR. RIES lived at the Gitti Apartments, 270 W. Napa st. He is survived by his wife, Doris, and his sons, Ted, Jr., 22, and Tommy, 10, all of Sonoma.

He also leaves two grandsons, Russell and Brian Ries; a sister, Bertha Ries, Los Angeles; and nieces and nephews.

The rosary will be recited at 7 p.m. today (Thursday) at Bates, Evans and Fehrensen. Last rites are set for 2 p.m. there on Friday.

Burial will be at St. Francis Solano Cemetery.

Contributions to the Sonoma Valley Athletic Club for rebuilding the grandstand, or to Hanna Boys' Center, are preferred.

Pallbearers for Mr. Ries will be John O'Brien, William Chaty, James Cahill, Robert Hayes, Oliver Del Ponte, Joe Anderson, Andrew Johansen and William Weyl.

RECORD OF FUNERAL

Total No. 1-11-11 Yearly No. Date of Entry January 15 1968

Name of Deceased Brewer, John N. - Vietnam Casualty Caucasian (What Race)

☐ Married ☐ Single ☐ Widowed ☐ Divorced

☐Husband ☐Wife ☐Widow or ……of } …… Age of Husband or Wife (if living)…… Years

Residence Vietnam

Charge to

Address

Order given by John N. Brewer - Father (or informant)

How secured So. Center Ave., Sonoma

If Veteran, Name of War Vietnam

Occupation US Army

Employer and Address (Social Security Number)

Date of Death Jan. 11, 1968 (Mo.) (Day) (Yr.) (Hour)

Date of Birth Aug. 16, 1947 (Mo.) (Day) (Yr.) Age 20 (Yrs.) (Mos.) (Days)

Name of Father John N. Brewer

His Birthplace

Maiden Name of Mother

Her Birthplace

Date of Funeral Jan 19 Friday 10:30 A.M. (Date) (Day of Week) (Hour)

Services at St. Francis Solano

Clergyman Father Roberts (Address)

Religion of the Deceased R. Catholic

Birthplace

Resided in the State (or U.S. or City or County) (Years) (Months)

Place of Death Vietnam

Cause of Death Killed in action

Contributory Causes

Certifying Physician (or Coroner)

His Address

Motor / Ship } Remains to

Size of Casket (State Color and Number)

Manufactured by

Cemetery / ~~Crematory~~ } St. Francis Solano

Lot No.

Complete Funeral (except outlays) } $

Casket } 150 —

Burial Vault or Box (State Kind)

Embalming Body (Name of Embalmer)

Barber, $ Hair Dressing, $

Dressing Body, $ Underwear, $

Suit or Dress (State Kind and Color)

Slippers, $ Hose, $

Folding Chairs, $ Tarpaulin, $

Candelabrum, $ Candles, $

Door Spray, $ Gloves, $

Funeral Car, $ Ambulance, $

Limousines to Cemetery @ $

Extra Limousines @ $

Autos to R. R. Station @ $

Getting Remains from

Taking Remains to

Trip to Coroner's Inquest

Delivering Box to

Deliver Flowers to

Removal Charges

Procuring Burial Permit (State Number and District)

……Certif. Copies of Death Certificates No. (State Physician's or Coroner's)

Pall Bearer Service, $ Use of Chapel, $

Gross Total for Sales Tax $

Outlay for Lot

Cremation

Flowers, $ Palms, $ Matting, $

Rental of Tent, $ of Temporary Vault, $

Opening of Grave or Tomb

Lining Grave, $ Lowering Device, $

Outlay for Shipping Charges

Clergymen, $ Mass Singers, $ Organist, $ 25 —

Railroad or Motor } Tickets, $ Aeroplane Service, $

Telegr., Phone, Cable or Radio Charges

Cash Advanced

Out of town Funeral Director's Charges

Personal Service

……line Death Notices in……Papers

(Names of Newspapers)

$

$

lance $

ge……or below.

	Amount Paid	Balance
nce Forward		$
ent	$	$
	$	$
	$	$
	$	$
	$	$

nce

nies

ple to (Firm Name of Funeral Directors)

……days from date. Interest to accrue from

Services here Friday

Sonoma soldier dies in Vietnam

The sad news of the death of the fourth Sonoma Valley fighting man to die in Vietnam came this week. He was John N. Brewer, 20, son of Mr. and Mrs. Jack N. Brewer, 22800 South Central ave.

His family received word last Thursday that John died Jan. 11 from the result of a wound suffered in combat.

He was a Pfc in the Army's 25th Infantry Division. His home base was at Chi Chu. He arrived in Vietnam last month.

John was in the 1965 class at Sonoma Valley High School. After graduation he lived in Vallejo and worked at the Port Chicago Navy ammunition base.

He joined the Army in July, 1967.

In addition to his parents, the young soldier is survived by his brothers, Michael, Gregory and Jeffrey, and a sister, Alison Jane.

His body has been returned from Vietnam and funeral services have been arranged here.

The rosary will be recited at 8:30 p.m. today (Thursday) at Bates,. Evans and Fehrensen. Friends will meet there at 10 a.m. Friday, after which a requiem mass is set for 10:30 at St. Francis Solano Church.

Burial will be in St. Francis Solano cemetery.

An Army unit will act as pallbearers.

JOHN N. BREWER

RECORD OF FUNERAL

Total No. 1-12-12 Yearly No. .... Date of Entry January 16 1968

Name of Deceased Ries Theodore Alphonso Caucasian (What Race)

☑ Married ☐ Single ☐ Widowed ☐ Divorced

Residence 270 W. Napa, Sonoma ☑ Husband ☐ Wife ☐ Widow or .... of Doris E Ries

Age of Husband or Wife (if living) .... Years

Charge to Doris E. Ries

Address same add.

Order given by above (or informant)

How secured ....

If Veteran, Name of War no

Occupation Deputy Sheriff 561-12-5954 (Social Security Number)

Complete Funeral (except outlays)	$	
Casket	861	—
Burial Vault or Box (State Kind)		
Embalming Body (Name of Embalmer)		
Barber, $ Hair Dressing, $		
Dressing Body, $ Underwear, $		
Suit or Dress Shirt and top (State Kind and Color)	4	20

Beloved lawman

Ted Ries mourned

Ted Ries, Sonoma Valley's much-respected, much-loved lawman--who didn't like to wear a uniform or a gun and whose untiring efforts to straighten out wayward juveniles made him a model of the humane police officer--died Tuesday at Santa Rosa Community Hospital at the age of 69.

He did not live to enjoy the retirement from the Sheriff's Office he was looking forward and which was set for Feb. 1.

Inspector Ries was stricken by a cerebral hemorrhage Dec. 27 and never regained consciousness. He was transferred from Sonoma Valley Hospital to Santa Rosa on the day he died.

Funeral services are to be held Friday at Bates, Evans and Fehrensen.

A LAWMAN for nearly 30 years, Mr. Ries entered police work in May, 1939, when he became the City of Sonoma's "night watchman".

"Night watchman" was simply the title given to the lone police officer who worked in the city at night. There was only one man on duty in the daytime, too. That was Boyd Miller, who was chief of the two-man force.

When Miller resigned, Mr. Ries became chief, in December, 1939.

As "night watchman", he earned $90 a month. When he became chief he was raised to $135. He left to join the Sheriff's office as a deputy.

It was in this capacity that he made a legion of friends over the years in Sonoma Valley. No one trusted him more than lawbreakers themselves, who knew that he would always go to bat to see that they got an even break.

THE WHITE-HAIRED, soft-spoken, self-effacing lawman was promoted to Sergeant in 1957, finally made an Inspector in 1966.

His bravery was never questioned, and can be attested to by an incident in 1961. A local man had gone beserk and had killed two people. Ted responded to the call and learned that the killer, armed with a pistol, had taken refuge in a tree. Despite pleas to the contrary, Ries insisted that he be allowed to approach the gun-wielder--whom he subsequently

(Continued on Page 10)

SHERIFF'S INSPECTOR TED RIES

Funeral on Friday

Ted Ries mourned

(Continued from Page 1)

"soft-talked" out of the tree and took into custody.

A high point in his career came in 1962, when he was made Officer of the Year on the nomination of Sheriff John A. Ellis. He received an engraved watch in a public ceremony in February at the old Sonoma County Courthouse.

At that ceremony, Sheriff Ellis praised his aide in these words: "In the many years that Mr. Ries has been a deputy sheriff, he has acted in the capacity of a second father to a great many young men who had gotten themselves into one predicament after another.

"He has always been a man that people in Sonoma Valley could feel free to consult with about any problems that might have pertained to their children".

MR. RIES was born in Minnesota. He came to California as a young man and first settled in the Los Angeles area, eventually moving to this area 34 years ago.

At one time he worked at the old Sebastiani Cannery.

Most of his spare time was devoted to fostering various youth activities. He was one of the staunchest supporters of the Little League and the Babe Ruth League.

For many years, the Ted Ries Trophy has been awarded to the outstanding Little League team here.

An active member of the Sonoma Valley Athletic Club and one of the tireless workers who helped to create and maintain Arnold Field, Mr. Ries could often be seen cleaning up, raking or mowing the field on his time "off."

MR. RIES lived at the Gitti Apartments, 270 W. Napa st. He is survived by his wife, Doris, and his sons, Ted, Jr., 22, and Tommy, 10, all of Sonoma.

He also leaves two grandsons, Russell and Brian Ries; a sister, Bertha Ries, Los Angeles; and nieces and nephews.

The rosary will be recited at 7 p.m. today (Thursday) at Bates, Evans and Fehrensen. Last rites are set for 2 p.m. there on Friday.

Burial will be at St. Francis Solano Cemetery.

Contributions to the Sonoma Valley Athletic Club for rebuilding the grandstand, or to Hanna Boys' Center, are preferred.

Pallbearers for Mr. Ries will be John O'Brien, William Chaty, James Cahill, Robert Hayes, Oliver Del Ponte, Joe Anderson, Andrew Johansen and William Weyl.

Personal Service ....

........line Death Notices

(Names of Newspapers)

Sales Tax ....

Total Footing of Bill ....

Less Cash a

Bala

Entered into Ledger, pag

Misc. ....

Balance	Date		Amount Paid	Balance
$		To Balance Forward		$
$		By Payment	$	$
$		" "	$	$
$		" "	$	$
$		" "	$	$
$		" "	$	$

Insurance Companies ....

at I have sufficient resources Legally available to .... (Firm Name of Funeral Directors)

gree to pay the same within .... days from date. Interest to accrue from

Signed ....

Address ....

by W. W. Feineman, Long Beach, California

RECORD OF FUNERAL

Total No. 1-11-11 Yearly No.

Date of Entry January 15 1968

Name of Deceased Brewer, John N. - Vietnam Casualty Caucasian (What Race)

☐ Married ☐ Single ☐ Widowed ☐ Divorced

☐Husband ☐Wife ☐Widow or ... of

Age of Husband or Wife (if living) ... Years

Residence Vietnam

Charge to

Address

Order given by John N. Brewer - Father (or informant)

How secured So. Center Ave, Sonoma

If Veteran, Name of War Vietnam

Occupation US Army

(Social Security Number)

Employer and A

Date of Death

Date of Birth

Name of Father

His Birthplace

Maiden Name o

Her Birthplace

Date of Funeral

Services at

Clergyman

Religion of the

Birthplace

Resided in the

Place of Death

Cause of Death

Contributory C

Certifying Phys

His Address

Motor Ship } Remain

Size of Casket

Manufactured b

Cemetery ~~Crematory~~ }

Complete Funeral (except outlays) $

Casket 150 —

Burial Vault or Box (State Kind)

Embalming Body (Name of Embalmer)

Barber, $ Hair Dressing, $

Dressing Body, $ Underwear, $

Suit or Dress (State Kind and Color)

rvice

eath Notices in ... Papers

papers)

$

$

lance $

ge ... or below.

	Amount Paid		Balance	
nce Forward			$	
ient	$		$	
	$		$	
	$		$	
	$		$	
	$		$	

nce
nies

ole to
(Firm Name of Funeral Directors)

days from date. Interest to accrue from

Home sought

AFS chapter names donors

The need to secure addition-l funds to insure a success-ul AFS exchange program in he year ahead was emphasized gain Monday at a regular meet-ng of the Sonoma Valley Chap-er, American Field Service. President Ellie Schmidt presided at the meeting, held in he high school's Home Ec oom.

Mrs. Charles Groskopf said hat the Dress Club project was lagging, compared to last year's successful fund-raising "win a dress" event. She urged AFS members to contact last year's participants in the project.

Steve Shasholin, faculty advisor to the AFS Club at the high school reported that the student group has already aised close to $100 through e sale of popcorn and candy, th the help of vice-principal et Sharek.

SECRETARY Win Barner revealed that the following citizens or groups had donated to the AFS following receipt of letters from the local chapter: Ernie Smith, Swiss Hotel (Ted Dunlap), Mrs. Irving Shepard, Dr. C. B. Andrews, Dr. F. O. Butler, Sonoma Valley Grange No. 407, Sylvia Thomsen, Dewey Donnell, Dr. Ronald Scott, Victor Leveroni & Sons, Vernon Hipkiss, Mrs. Annie Montini, and Richard A. Kirchhoffer.

Mrs. Wayne Craven reported that homes are still being sought for the AFS foreign student expected to arrive here in August. She said that limited response had been received to date.

A home, for one week, is also desired to house a foreign student kere during Exchange Week, Feb. 17-24, when Sonoma's AFS student, Senait Ketema will also be a guest in another community.

C. A. Edsall was present to display two of several attractive foreign flags painted on plywood. The flags represent countries of those AFS students who have spent a year at Sonoma Valley High School, and will be displayed in the gymnasium when completed. Shop students are handling the project.

THE AFS committee was in receipt of a Christmas card from last year's exchange student, Pamela Samson of Wales.

Cards and gifts were also reported from other foreign students to local families with whom they resided.

Attending Monday night's AFS chapter meeting were Mrs. Schmidt, Mrs. Groskopf, Mr. Shasholin, Mrs. Barner, Mrs. Craven, Mr. Edsall, June Black, Adele Harrison, Lou Schwaderer, Muriel Robbins, Fran Saffores, Peg McAleese, Mary Bundschu, Barbara Schuerman, Marion Fantozzi and Bob Lynch.

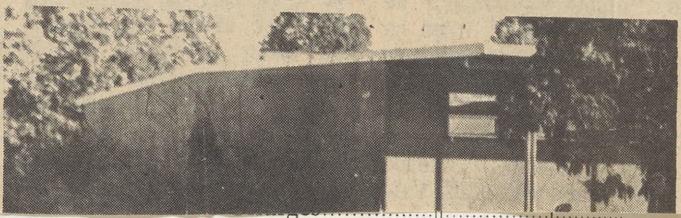

C of (
to ma

Chamber of
ectors on Tues
president-mana
nard that the
good representa
the Sonoma C
Monday at the
Sports & Boat
Palace.
Monday was
ley Day" for th
a plea by the Ch
unteers brought
nine local citiz
the 2 to 6 p.m.
J. (Bert) Kerner
Rita Massi, Ch
Harry Clouse. T
shift was manne
Clark, Vicki Sh
and Mrs. Robert
Cannard repor
that he and a re
the County Heal
had met with th

Sanitation board OKs sewer district

Directors of the Sonoma Valley Sanitation District Monday awarded the construction contract for Boyes Springs Village

The protestors asserted that existing septic tanks were working efficiently and that the proposed sewer costs were too

---

Services he

Sor er dies in Vietnam

The sad news of the death of the fourth Sonoma Valley fighting man to die in Vietnam came this week. He was John N. Brewer, 20, son of Mr. and Mrs. Jack N. Brewer, 22800 South Central ave.

His family received word last Thursday that John died Jan. 11 from the result of a wound suffered in combat.

He was a Pfc in the Army's 25th Infantry Division. His home base was at Chi Chu. He arrived in Vietnam last month.

John was in the 1965 class at Sonoma Valley High School. After graduation he lived in Vallejo and worked at the Port Chicago Navy ammunition base.

He joined the Army in July, 1967.

In addition to his parents, the young soldier is survived by his brothers, Michael, Gregory and Jeffrey, and a sister, Alison Jane.

His body has been returned from Vietnam and funeral services have been arranged here.

The rosary will be recited at 8:30 p.m. today (Thursday) at Bates, Evans and Fehrensen. Friends will meet there at 10 a.m. Friday, after which a requiem mass is set for 10:30 at St. Francis Solano Church.

Burial will be in St. Francis Solano cemetery.

An Army unit will act as pallbearers.

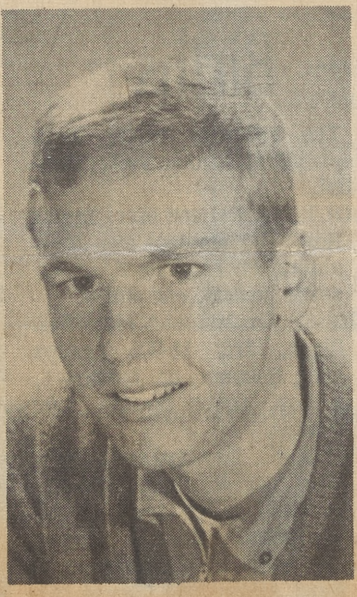

JOHN N. BREWER

Total No.
Name of De
Residence
Charge to
Address
Order given
How secure
If Veteran,
Occupation

Ted Rie

(Continued from

"soft-talked" out o
and took into custody
A high point in
came in 1962, whe
made Officer of the
the nomination of Sh
A. Ellis. He receiv
graved watch in a pu
mony in February
Sonoma County Cour
At that ceremony,
lis praised his aid
words: "In the m
that Mr. Ries has be
sheriff, he has ac
capacity of a seco
to a great many y
who had gotten them
one predicament afte
"He has always b
that people in Sono
could feel free to c
about any problems
have pertained
children".
MR. RIES was bo
nesota. He came to
as a young man and f
in the Los Angeles a
tually moving to th
years ago.
At one time he
the old Sebastiani Ca
Most of his spare
devoted to fosterin
youth activities. He
the staunchest suppo
Little League and
Ruth League.

RECORD OF FUNERAL

Total No. 1-12-12 Yearly No. .... Date of Entry January 16 1968

Name of Deceased Ries Theodore Alphonso Caucasian (What Race)

☑ Married ☐ Single ☐ Widowed ☐ Divorced ☑ Husband ☐ Wife ☐ Widow or .... of Doris E Ries

Residence 270 W. Napa, Sonoma

Age of Husband or Wife (if living) .... Years

Charge to Doris E. Ries

Address same add.

Order given by above (or informant)

How secured ....

If Veteran, Name of War no

Occupation Deputy Sheriff 566-12-5954 (Social Security Number)

er and Address Sonoma County

Death Jan. 16, 1968 4:05 AM (Mo.) (Day) (Yr.) (Hour)

Birth Sept. 7 1898 (Mo.) (Day) (Yr.) Age 69 (Yrs.) (Mos.) (Days)

of Father Wetzel Ries

thplace Germany

Name of Mother Elizabeth Netzel

thplace Germany

Funeral Jan. 19 Friday 2 P. M. (Date) (Day of Week) (Hour)

s at our Chapel

nan Father Robert (Address)

n of the Deceased R. Catholic

ace Mannesota

in the State 34 - County 40 (or U.S. or City or County) (Years) (Months)

f Death Santa Rosa Community Hosp.

of Death ....

utory Causes ....

ng Physician .... (or Coroner)

dress ....

Remains to /

	$	
Complete Funeral (except outlays)		
Casket	861	—
Burial Vault or Box .... (State Kind)		
Embalming Body .... (Name of Embalmer)		
Barber, $........ Hair Dressing, $		
Dressing Body, $........ Underwear, $		
Suit or Dress Shirt and Top (State Kind and Color)	4	20
Slippers, $........ Hose, $		
Folding Chairs, $........ Tarpaulin, $		
Candelabrum, $........ Candles, $		
Door Spray, $........ Gloves, $		
Funeral Car, $........ Ambulance, $		
Limousines to Cemetery .... @ $		
Extra Limousines .... @ $		
Autos to R. R. Station .... @ $		
Getting Remains from		
Taking Remains to		
Trip to Coroner's Inquest		
Delivering Box to		
Deliver Flowers to		
Removal Charges		
Procuring Burial Permit		
5 Certif. Copies of Death Certificates No. (State Number and District) (State Physician's or Coroner's)	10	—
Pall Bearer Service, $........ Use of Chapel, $		
Gross Total for Sales Tax .... $		
Outlay for Lot		
Cremation		
Flowers, $........ Palms, $........ Matting, $		
Rental of Tent, $........ of Temporary Vault, $		
Opening of Grave or Tomb		
Lining Grave, $........ Lowering Device, $		
Outlay for Shipping Charges		
Clergymen, $........ Singers, $........ Organist, $	15	—
Railroad or Motor { Tickets, $........ Aero-plane Service, $		
Telegr., Phone, Cable or Radio Charges		
Cash Advanced		
Out of town Funeral Director's Charges		
Personal Service		
....		
........line Death Notices in .... Papers		
(Names of Newspapers)		
....		
....		
Sales Tax	19	95
Total Footing of Bill .... $	910	15
Less Cash allowance .... $	186	—
Balance .... $		
Entered into Ledger, page .... or below.		

Misc. ....

Balance		Date			Amount Paid		Balance	
$				To Balance Forward			$	
$				By Payment	$		$	
$				" "	$		$	
$				" "	$		$	
$				" "	$		$	
$				" "	$		$	

.... Insurance Companies ....

at I have sufficient resources Legally available to .... (Firm Name of Funeral Directors)

gree to pay the same within .... days from date. Interest to accrue from

Signed ....

Address ....

by W. W. Feineman, Long Beach, California

DEX-TRIBUNE, Sonom

rs

also re-
eign stu-
ies with

nt's AFS
e Mrs.
pf, Mr.
r, Mrs.
e Black,
Schwad-
ran Saf-
, Mary
uerman,
o Lynch.

C of (

to ma

Chamber of
ectors on Tues
president-mana
nard that the
good representa
the Sonoma C
Monday at the
Sports & Boat
Palace.

Monday was
ley Day" for t
a plea by the C
unteers brough
nine local citi
the 2 to 6 p.m
J. (Bert) Kerne
Rita Massi, C
Harry Clouse. T
shift was manne
Clark, Vicki Sh
and Mrs. Robert

Cannard repo
that he and a re
the County Heal
had met with th

---

ies mourned

(Continued from Page 1)

"soft-talked" out of the tree and took into custody.

A high point in his career came in 1962, when he was made Officer of the Year on the nomination of Sheriff John A. Ellis. He received an engraved watch in a public ceremony in February at the old Sonoma County Courthouse.

At that ceremony, Sheriff Ellis praised his aide in these words: "In the many years that Mr. Ries has been a deputy sheriff, he has acted in the capacity of a second father to a great many young men who had gotten themselves into one predicament after another.

"He has always been a man that people in Sonoma Valley could feel free to consult with about any problems that might have pertained to their children".

MR. RIES was born in Minnesota. He came to California as a young man and first settled in the Los Angeles area, eventually moving to this area 34 years ago.

At one time he worked at the old Sebastiani Cannery.

Most of his spare time was devoted to fostering various youth activities. He was one of the staunchest supporters of the Little League and the Babe Ruth League.

For many years, the Ted Ries Trophy has been awarded to the outstanding Little League team here.

An active member of the Sonoma Valley Athletic Club and one of the tireless workers who helped to create and maintain Arnold Field, Mr. Ries could often be seen cleaning up, raking or mowing the field on his time "off."

MR. RIES lived at the Gitti Apartments, 270 W. Napa st. He is survived by his wife, Doris, and his sons, Ted, Jr., 22, and Tommy, 10, all of Sonoma.

He also leaves two grandsons, Russell and Brian Ries; a sister, Bertha Ries, Los Angeles; and nieces and nephews.

The rosary will be recited at 7 p.m. today (Thursday) at Bates, Evans and Fehrensen. Last rites are set for 2 p.m. there on Friday.

Burial will be at St. Francis Solano Cemetery.

Contributions to the Sonoma Valley Athletic Club for rebuilding the grandstand, or to Hanna Boys' Center, are preferred.

Pallbearers for Mr. Ries will be John O'Brien, William Chaty, James Cahill, Robert Hayes, Oliver Del Ponte, Joe Anderson, Andrew Johansen and William Weyl.

RECORD OF FUNERAL

Total No. 1-11-11 Yearly No. .... Date of Entry January 15 1968

Name of Deceased Brewer, John N. - Vietnam Casualty Caucasian (What Race)

☐ Married ☐ Single ☐ Widowed ☐ Divorced

☐Husband ☐Wife ☐Widow or........of .... Age of Husband or Wife (if living)........Years

Residence Vietnam

Charge to........

Address........

Order given by John N Brewer - Father (or informant)

How secured So. Center Ave, Sonoma

If Veteran, Name of War Vietnam

Occupation US Army (Social Security Number)

Complete Funeral (except outlays)........$

Casket........ 150 —

Burial Vault or Box........ (State Kind)

Embalming Body........ (Name of Embalmer)

Barber, $........ Hair Dressing, $........

Dressing Body, $........ Underwear, $........

Suit or Dress........ (State Kind and Color)

Employer an

Date of Deat

Date of Birth

Name of Fat

His Birthpla

Maiden Nam

Her Birthpla

Date of Fune

Services at

Clergyman

Religion of t

Birthplace

Resided in t

Place of Dea

Cause of De

Contributor

Certifying P

His Address

Motor Ship } Rem

Size of Cask

Manufacture

Cemetery ~~Crematory~~ }

Service........

Death Notices in........Papers........

(Newspapers)

lance........

ge........or below.

Amou

nce Forward........

nent........$

$

$

$

$

nce

nies

ble to........

(Firm Name c

days from da

Home sought

AFS chapter names donors

The need to secure additional funds to insure a successful AFS exchange program in the year ahead was emphasized again Monday at a regular meeting of the Sonoma Valley Chapter, American Field Service. President Ellie Schmidt presided at the meeting, held in the high school's Home Ec room.

Mrs. Charles Groskopf said that the Dress Club project was lagging, compared to last year's successful fund-raising "win a dress" event. She urged AFS members to contact last year's participants in the project.

Steve Shasholin, faculty advisor to the AFS Club at the high school reported that the student group has already raised close to $100 through the sale of popcorn and candy, with the help of vice-principal Chet Sharek.

SECRETARY Win Barner revealed that the following citizens or groups had donated to the AFS following receipt of letters from the local chapter: Ernie Smith, Swiss Hotel (Ted Dunlap), Mrs. Irving Shepard, Dr. C. B. Andrews, Dr. F. O. Butler, Sonoma Valley Grange No. 407, Sylvia Thomsen, Dewey Donnell, Dr. Ronald Scott, Victor Leveroni & Sons, Vernon Hipkiss, Mrs. Annie Montini, and Richard A. Kirchhoffer.

Mrs. Wayne Craven reported that homes are still being sought for the AFS foreign student expected to arrive here in August. She said that limited response had been received to date.

A home, for one week, is also desired to house a foreign student kere during Exchange Week, Feb. 17-24, when Sonoma's AFS student, Senait Ketema will also be a guest in another community.

C. A. Edsall was present to display two of several attractive foreign flags painted on plywood. The flags represent countries of those AFS students who have spent a year at Sonoma Valley High School, and will be displayed in the gymnasium when completed. Shop students are handling the project.

THE AFS committee was in receipt of a Christmas card from last year's exchange student, Pamela Samson of Wales.

Cards and gifts were also reported from other foreign students to local families with whom they resided.

Attending Monday night's AFS chapter meeting were Mrs. Schmidt, Mrs. Groskopf, Mr. Shasholin, Mrs. Barner, Mrs. Craven, Mr. Edsall, June Black, Adele Harrison, Lou Schwaderer, Muriel Robbins, Fran Saffores, Peg McAleese, Mary Bundschu, Barbara Schuerman, Marion Fantozzi and Bob Lynch.

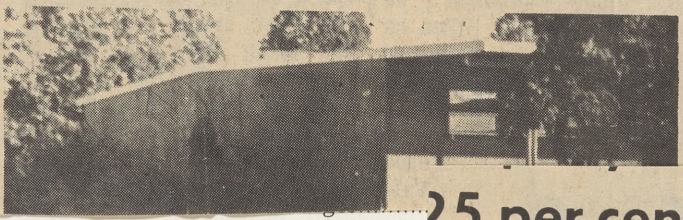

C of C

to mar

Chamber of Co
ectors on Tuesday
president-manager
nard that the co
good representatio
the Sonoma Coun
Monday at the Sa
Sports & Boat Sho
Palace.

Monday was "S
ley Day" for the
a plea by the Cham
unteers brought re
nine local citizen
the 2 to 6 p.m. s
J. (Bert) Kerner,
Rita Massi, Charl
Harry Clouse. The
shift was manned
Clark, Vicki Shor
and Mrs. Robert C

Cannard reporte
that he and a repr

Sanitation board OKs sewer district

Directors of the Sonoma Valley Sanitation District Monday awarded the construction contract for Boyes Springs Village

The protestors asserted that existing septic tanks were working efficiently and that the proposed sewer costs were too

25 per cent

Property in Sonoma County
s to be assessed at 25 per-
ent of full cash value for the
968-69 fiscal year, the office
f Assessor R. J. McMullen
nnounced Tuesday.

The California Adminis-
rative Code requires that a
ormal announcement of the
ssessment procedure be an-
ounced in advance. The same
asis was used last year.

Basically, it means that pro-
erty taxes paid will be on an
mount actually considered a
uarter of the actual property
alue.

tock quotes

While San Francisco news-
pers are on strike, Dean
tter and Co. will remain
en from 6:30 a.m. to 9 p.m.
give Sonoma Valley resi-
nts the latest stock quota-
ns.

Anyone interested in such
ta may call the company at
6-8413.

errible Tire Tale

Timothy Tolliver Told Tillie To Take The Truck To Town To The Tire Tycoon To Trade The Two Terrible Tires Toward The Tail. Taking The Tricky Turn Toward Town, The Two

The fo

BANK

Jo $.

35 W.

Services

So ier dies in Vietnam

The sad news of the death of the fourth Sonoma Valley fighting man to die in Vietnam came this week. He was John N. Brewer, 20, son of Mr. and Mrs. Jack N. Brewer, 22800 South Central ave.

His family received word last Thursday that John died Jan. 11 from the result of a wound suffered in combat.

He was a Pfc in the Army's 25th Infantry Division. His home base was at Chi Chu. He arrived in Vietnam last month.

John was in the 1965 class at Sonoma Valley High School. After graduation he lived in Vallejo and worked at the Port Chicago Navy ammunition base.

He joined the Army in July, 1967.

In addition to his parents, the young soldier is survived by his brothers, Michael, Gregory and Jeffrey, and a sister, Alison Jane.

His body has been returned from Vietnam and funeral services have been arranged here.

The rosary will be recited at 8:30 p.m. today (Thursday) at Bates,. Evans and Fehrensen. Friends will meet there at 10 a.m. Friday, after which a requiem mass is set for 10:30 at St. Francis Solano Church.

Burial will be in St. Francis Solano cemetery.

An Army unit will act as pallbearers.

JOHN N. BREWER

RECORD OF FUNERAL

Total No. 1-12-12 Yearly No. Date of Entry January 16 1968

Name of Deceased Ries, Theodore Alphonso Caucasian (What Race)

☑ Married ☐ Single ☐ Widowed ☐ Divorced ☑ Husband ☐ Wife ☐ Widow or of Doris E. Ries

Age of Husband or Wife (if living) Years

Residence 270 W. Napa, Sonoma

Charge to Doris E. Ries

Address same add.

Order given by above (or informant)

How secured

If Veteran, Name of War no

Occupation Deputy Sheriff 566-12-5954 (Social Security Number)

ver and Address Sonoma County

Death Jan. 16, 1968 4:05 AM (Mo.) (Day) (Yr.) (Hour)

Birth Sept. 7 1898 Age 69 (Mo.) (Day) (Yr.) (Yrs.) (Mos.) (Days)

of Father Wetzel Ries

thplace Germany

Name of Mother Elizabeth Netzel

thplace Germany

Funeral Jan. 19 Friday 2 P. M. (Date) (Day of Week) (Hour)

s at our Chapel

nan Father Robert (Address)

of the Deceased R. Catholic

ace Minnesota

in the State 34 - County 40 (or U.S. or City or County) (Years) (Months)

Death Santa Rosa Community Hosp.

of Death

butory Causes

ng Physician (or Coroner)

dress

Remains to

Casket Hinge Cap - Navy (State Color and Number)

ctured by

y St. Francis Solano

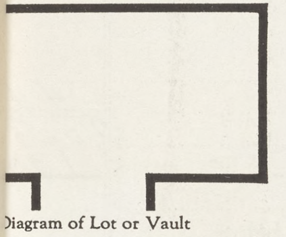

Diagram of Lot or Vault

Lot No.

Grave No.

Section No.

Block No.

Owner

	$	
Complete Funeral (except outlays)		
Casket	861	—
Burial Vault or Box (State Kind)		
Embalming Body (Name of Embalmer)		
Barber, $ Hair Dressing, $		
Dressing Body, $ Underwear, $		
Suit or Dress Shirt and top (State Kind and Color)	4	20
Slippers, $ Hose, $		
Folding Chairs, $ Tarpaulin, $		
Candelabrum, $ Candles, $		
Door Spray, $ Gloves, $		
Funeral Car, $ Ambulance, $		
Limousines to Cemetery @ $		
Extra Limousines @ $		
Autos to R. R. Station @ $		
Getting Remains from		
Taking Remains to		
Trip to Coroner's Inquest		
Delivering Box to		
Deliver Flowers to		
Removal Charges		
Procuring Burial Permit (State Number and District)		
5 Certif. Copies of Death Certificates No. (State Physician's or Coroner's)	10	—
Pall Bearer Service, $ Use of Chapel, $		
Gross Total for Sales Tax $		
Outlay for Lot		
Cremation		
Flowers, $ Palms, $ Matting, $		
Rental of Tent, $ of Temporary Vault, $		
Opening of Grave or Tomb		
Lining Grave, $ Lowering Device, $		
Outlay for Shipping Charges		
Clergymen, $ Singers, $ Organist, $	15	—
Railroad or Motor Tickets, $ Aero-plane Service, $		
Telegr., Phone, Cable or Radio Charges		
Cash Advanced		
Out of town Funeral Director's Charges		
Personal Service		
line Death Notices in Papers		
(Names of Newspapers)		
Sales Tax	19	95
Total Footing of Bill $	910	15
Less Cash allowance $	186	—
Balance $		
Entered into Ledger, page or below.		

Misc.

ate		Amount Paid	Balance	Date		Amount Paid	Balance
	To Above Balance		$		To Balance Forward		$
	By Payment	$	$		By Payment	$	$
	" "	$	$		" "	$	$
	" "	$	$		" "	$	$
	" "	$	$		" "	$	$
	" "	$	$		" "	$	$

e $ Names of Lodges Insurance Companies

authorize the above Funeral, and I hereby represent that I have sufficient resources Legally available to (Firm Name of Funeral Directors)

ayment of aforesaid sum, and I hereby covenant and agree to pay the same within days from date. Interest to accrue from

at the rate of % per annum. Signed

Address

Revised by W. W. Feineman, Long Beach, California

K-TRIBUNE, Sonoma,

C of C

to man

Chamber of Co
ectors on Tuesday
president-manager
nard that the co
good representatio
the Sonoma Coun
Monday at the Sa
Sports & Boat Sho
Palace.

Monday was "S
ley Day" for the
a plea by the Cham
unteers brought re
nine local citizen
the 2 to 6 p.m. s
J. (Bert) Kerner,
Rita Massi, Charl
Harry Clouse. The
shift was manned
Clark, Vicki Shor
and Mrs. Robert C

Cannard reporte
that he and a repr

s

re-
stu-
with

AFS
rs.
Mr.
rs.
ck,
ad-
af-
ary
an,
ch.

nt

County
25 per-
for the
e office
cMullen

dminis-
that a
of the
be an-
e same
r.
at pro-
e on an
ered a
roperty

news-
Dean
emain
9 p.m.
resi-
quota-

such
any at

Tale
Til-
To
oon
erri-
Tail.
urn
Two

The fol

BANK
Jo
35 W.

RECORD OF FUNERAL

Total No. 1-13-13 Yearly No. Date of Entry January 16 1968

Name of Deceased Rovai Attilio Joseph caucasian (What Race)

☐ Married ☒ Single ☐ Widowed ☐ Divorced

☐Husband ☐Wife ☐Widow ~~or~~ of

Residence 476 - 3^d St. West, Sonoma

Age of Husband or Wife (if living) Years

Charge to

Address

Order given by George Rovai (or informant)

How secured same address

If Veteran, Name of War no

Occupation Carpenter 551-18-0115 (Social Security Number)

Employer and Address E Dillman & C M Peterson

Date of Death Jan. 16, 1968 8:50AM (Mo.) (Day) (Yr.) (Hour)

Date of Birth April 10 1910 (Mo.) (Day) (Yr.) Age 57 (Yrs.) (Mos.) (Days)

Name of Father Augustino Rovai

His Birthplace Italy

Maiden Name of Mother Carmela Benedetto

Her Birthplace Italy

Date of Funeral Jan. 20 Saturday 10 A. M. (Date) (Day of Week) (Hour)

Services at St. Francis Solano

Clergyman Father Roberts (Address)

Religion of the Deceased R. Catholic

Birthplace San Francisco

Resided in the State 53 yrs. Co. life (or U.S. or City or County) (Years) (Months)

Place of Death Sonoma Valley Hosp.

Cause of Death myocardial failure

Contributory Causes Anemia
Carcinoma of Pancreas

Certifying Physician Dr. Wm J. Newman (or Coroner)

His Address Sonoma

Motor / Ship } Remains to

Size of Casket (State Color and Number)

Manufactured by

Cemetery / ~~Crematory~~ } Mountain Cemetery

Lot No.

Grave No.

Section No.

Block No.

Owner

Vault

hentale Agostino
rmella Rovai

	$	
Complete Funeral (except outlays) } Casket }	1927	–
Burial Vault or Box (State Kind)		
Embalming Body (Name of Embalmer)		
Barber, $ Hair Dressing, $		
Dressing Body, $ Underwear, $		
Suit or Dress (State Kind and Color)		
Slippers, $ Hose, $		
Folding Chairs, $ Tarpaulin, $		
Candelabrum, $ Candles, $		
Door Spray, $ Gloves, $		
Funeral Car, $ Ambulance, $		
Limousines to Cemetery @ $		
Extra Limousines @ $		
Autos to R. R. Station @ $		
Getting Remains from		
Taking Remains to		
Trip to Coroner's Inquest		
Delivering Box to		
Deliver Flowers to		
Removal Charges		
Procuring Burial Permit (State Number and District)		
3 Certif. Copies of Death Certificates No. (State Physician's or Coroner's)	6	–
Pall Bearer Service, $ Use of Chapel, $		
Gross Total for Sales Tax $		
Outlay for Lot		
Cremation		
Flowers, $ Palms, $ Matting, $		
Rental of Tent, $ of Temporary Vault, $		
Opening of Grave or Tomb		
Lining Grave, $ Lowering Device, $		
Outlay for Shipping Charges		
Clergymen, $ Mass Singers, $ Organist, $	25	–
Railroad or Motor } Tickets, $ Aeroplane Service, $		
Telegr., Phone, Cable or Radio Charges		
Cash Advanced		
Out of town Funeral Director's Charges		
Personal Service		
line Death Notices in Papers (Names of Newspapers)		
Sales Tax	44	80
Total Footing of Bill $	2008	80
Less Cash discount $	135	–
Balance $		
Entered into Ledger, page or below.		

Misc. 1 DC to Union
2 DC - Geo. Rovai

Mr. Rovai died at 57

Attilio (Til) J. Rovai, a carpenter in Sonoma Valley for 35 years, died Tuesday at Sonoma Valley Hospital at the age of 57. His death came after a long illness.

Mr. Rovai lived at 476 Third st. west. He was born in San Francisco. He was a member of the Carpenters' Union, Local 741.

He is survived by several brothers and sisters, including George W. Rovai, Paul Rovai, and Mrs. Edna Ross, all of Sonoma; Mrs. Marie Campa, Castro Valley; and Mrs. Adeline Martini, Napa.

He was the brother-in-law of Mickey Rovai, of Sonoma.

The rosary will be recited at 8 p.m. Friday at Bates, Evans and Fehrensen. Friends will meet there at 9:30 a.m. Saturday, following which a requiem mass is set for 10 at St. Francis Solano Church.

Entombment will be at Mountain Cemetery.

	Amount Paid		Balance		Date			Amount Paid		Balance	
bove Balance			$				To Balance Forward			$	
yment	$		$				By Payment	$		$	
"	$		$				" "	$		$	
"	$		$				" "	$		$	
"	$		$				" "	$		$	
"	$		$				" "	$		$	

Names of Lodges

Insurance Companies

ove Funeral, and I hereby represent that I have sufficient resources Legally available to (Firm Name of Funeral Directors)

aid sum, and I hereby covenant and agree to pay the same within days from date. Interest to accrue from % per annum.

Signed

Address

Revised by W. W. Feineman, Long Beach, California

RECORD OF FUNERAL

Total No. 1-14-14 Yearly No. Date of Entry January 16 1968
Name of Deceased Homel Hattie B. Caucasian (What Race)
☐ Married ☐ Single ☒ Widowed ☐ Divorced
☐ Husband ☒ Wife ☐ Widow } of late Fred E. Homel
Residence 385 Moon Mt. Rd., Sonoma or
Age of Husband or Wife (if living) Years
Charge to Jack Homel - son
Address same address
Order given by son (or informant)
How secured
If Veteran, Name of War no
Occupation Housewife 555-16-4404D (Social Security Number)
Employer and Address self
Date of Death Jan. 16 1968 5:30 p.m. (Mo.) (Day) (Yr.) (Hour)
Date of Birth Mar. 28 1884 Age 83 (Mo.) (Day) (Yr.) (Yrs.) (Mos.) (Days)
Name of Father John R. Eddy
His Birthplace Cornwall England
Maiden Name of Mother Mary Dunstan
Her Birthplace Cornwall, England
Date of Funeral Jan. 20 Saturday 2:30 P.M. (Date) (Day of Week) (Hour)
Services at our Chapel
Clergyman Moffat Dennis (Address)
Religion of the Deceased Protestant
Birthplace Grass Valley, Calif.
Resided in the State 16 - County Life (or U.S. or City or County) (Years) (Months)
Place of Death Sonoma Valley Hosp.
Cause of Death
Contributory Causes
Certifying Physician Dr. Paul Harrison (or Coroner)
His Address Sonoma
Motor / Ship } Remains to
Size of Casket (State Color and Number)
Manufactured by
~~Cemetery~~ / Crematory } Chapel of Chimes, Santa Rosa

Diagram of Lot or Vault
Lot No.
Grave No.
Section No.
Block No.
Owner
Misc.

Complete Funeral (except outlays) } $
Casket } 489 —
Burial Vault or Box (State Kind)
Embalming Body (Name of Embalmer)
Barber, $ Hair Dressing, $
Dressing Body, $ Underwear, $
Suit or Dress (State Kind and Color)
Slippers, $ Hose, $
Folding Chairs, $ Tarpaulin, $
Candelabrum, $ Candles, $
Door Spray, $ Gloves, $
Funeral Car, $ Ambulance, $
Limousines to Cemetery @ $
Extra Limousines @ $
Autos to R. R. Station @ $
Getting Remains from
Taking Remains to
Trip to Coroner's Inquest
Delivering Box to
Deliver Flowers to
Removal Charges
Procuring Burial Permit (State Number and District)
Certif. Copies of Death Certificates No. (State Physician's or Coroner's)
Pall Bearer Service, $ Use of Chapel, $
Gross Total for Sales Tax $
Outlay for Lot
Cremation
Flowers, $ Palms, $ Matting, $
Rental of Tent, $ of Temporary Vault, $
Opening of Grave or Tomb
Lining Grave, $ Lowering Device, $
Outlay for Shipping Charges
Clergymen, $ Singers, $ Organist, $ 15 —
Railroad or Motor } Tickets, $ Aeroplane Service, $
Telegr., Phone, Cable or Radio Charges
Cash Advanced
Out of town Funeral Director's Charges
Personal Service
line Death Notices in Papers
(Names of Newspapers)
Sales Tax 12 23
Total Footing of Bill $ 516 23
Less Rec'd 1/22/68 $ 200 —
Balance $ 316 23
Entered into Ledger, page or below.
Misc.

Rites for Mrs. Mattie Homel will be held here Saturday

Funeral services for Mrs. Hattie B. Homel, 83, who died at Sonoma Valley Hospital Tuesday after a long illness will be held here Saturday.

Mrs. Homel had lived for 16 years at 385 Moon Mountain rd., Agua Caliente. She was born in Grass Valley.

She lived with her son, Jack Homel, former trainer for the Detroit Tigers baseball team.

She is also survived by five grandchildren and a niece, Madeline Morse, of San Francisco.

Reverend Moffat Dennis will officiate at the services for Mrs. Homel, which are to be private at Bates, Evans and Fehrensen.

Inurnment will be at the Chapel of the Chimes, Santa Rosa.

Contributions to the American Cancer Society are preferred.

Balance	Date		Amount Paid	Balance
		To Balance Forward		$
		By Payment	$	$
		" "	$	$
		" "	$	$
		" "	$	$
		" "	$	$

Insurance Companies
I have sufficient resources Legally available to (Firm Name of Funeral Directors)
ee to pay the same within days from date. Interest to accrue from
Signed
Address

y W. W. Feineman, Long Beach, California

RECORD OF FUNERAL

Total No. 1-15-15 Yearly No. .... Date of Entry January 19 1968

Name of Deceased Harris, Harold Wayne

☐ Married ☐ Single ☐ Widowed ☐ Divorced ☐ Husband ☐ Wife ☐ Widow or .... of .... (What Race)

Residence 55H

Age of Husband or Wife (if living) .... Years

Charge to ....

Address ....

Order given by .... (or informant)

How secured ....

If Veteran, Name of War ....

Occupation .... (Social Security Number)

Employer and Address ....

Date of Death .... (Mo.) (Day) (Yr.) (Hour)

Date of Birth .... Age .... (Mo.) (Day) (Yr.) (Yrs.) (Mos.) (Days)

Name of Father ....

His Birthplace ....

Maiden Name of Mother ....

Her Birthplace ....

Date of Funeral .... M. (Date) (Day of Week) (Hour)

Services at ....

Clergyman .... (Address)

Religion of the Deceased ....

Birthplace ....

Resided in the State .... (or U.S. or City or County) (Years) (Months)

Place of Death ....

Cause of Death ....

Contributory Causes ....

Certifying Physician .... (or Coroner)

His Address ....

Motor / Ship } Remains to ....

Size of Casket .... (State Color and Number)

Manufactured by ....

Cemetery / Crematory } ....

Diagram of Lot or Vault

Lot No. ....

Grave No. ....

Section No. ....

Block No. ....

Owner ....

Misc. ....

Complete Funeral (except outlays) .... $

Casket ....

Burial Vault or Box .... (State Kind)

Embalming Body .... (Name of Embalmer)

Barber, $ .... Hair Dressing, $ ....

Dressing Body, $ .... Underwear, $ ....

Suit or Dress .... (State Kind and Color)

Slippers, $ .... Hose, $ ....

Folding Chairs, $ .... Tarpaulin, $ ....

Candelabrum, $ .... Candles, $ ....

Door Spray, $ .... Gloves, $ ....

Funeral Car, $ .... Ambulance, $ ....

Limousines to Cemetery .... @ $ ....

Extra Limousines .... @ $ ....

Autos to R. R. Station .... @ $ ....

Getting Remains from ....

Taking Remains to ....

Trip to Coroner's Inquest ....

Delivering Box to ....

Deliver Flowers to ....

Removal Charges ....

Procuring Burial Permit .... (State Number and District)

.... Certif. Copies of Death Certificates No. .... (State Physician's or Coroner's)

Pall Bearer Service, $ .... Use of Chapel, $ ....

Gross Total for Sales Tax .... $

Outlay for Lot ....

Cremation ....

Flowers, $ .... Palms, $ .... Matting, $ ....

Rental of Tent, $ .... of Temporary Vault, $ ....

Opening of Grave or Tomb ....

Lining Grave, $ .... Lowering Device, $ ....

Outlay for Shipping Charges ....

Clergymen, $ .... Singers, $ .... Organist, $ ....

Railroad or Motor } Tickets, $ .... Aeroplane Service, $ ....

Telegr., Phone, Cable or Radio Charges ....

Cash Advanced ....

Out of town Funeral Director's Charges ....

Personal Service ....

....

.... line Death Notices in .... Papers ....

(Names of Newspapers)

Sales Tax ....

Total Footing of Bill .... $

Less .... $

Balance .... $

Entered into Ledger, page .... or below.

Misc. ....

Date			Amount Paid	Balance
		To Above Balance		$
		By Payment	$	$
		" "	$	$
		" "	$	$
		" "	$	$
		" "	$	$

Date			Amount Paid	Balance
		To Balance Forward		$
		By Payment	$	$
		" "	$	$
		" "	$	$
		" "	$	$
		" "	$	$

Insurance $ .... Names of Lodges .... Insurance Companies ....

I hereby authorize the above Funeral, and I hereby represent that I have sufficient resources Legally available to .... (Firm Name of Funeral Directors) for the payment of aforesaid sum, and I hereby covenant and agree to pay the same within .... days from date. Interest to accrue from maturity at the rate of .... % per annum.

Signed ....

Witness ....

Address ....

Revised by W. W. Feineman, Long Beach, California

RECORD OF FUNERAL

Total No. 1-16-16 Yearly No.

Date of Entry January 19 1968

Name of Deceased Pierson

☐ Married ☐ Single ☐ Widowed ☐ Divorced

(What Race)

☐ Husband ☐ Wife ☐ Widow or ... of

Age of Husband or Wife (if living) ... Years

Residence S S H

Charge to

Address

Order given by (or informant)

How secured

If Veteran, Name of War

Occupation

Employer and Address (Social Security Number)

Date of Death (Mo.) (Day) (Yr.) (Hour)

Date of Birth (Mo.) (Day) (Yr.) Age (Yrs.) (Mos.) (Days)

Name of Father

His Birthplace

Maiden Name of Mother

Her Birthplace

Date of Funeral (Date) (Day of Week) (Hour) M.

Services at

Clergyman (Address)

Religion of the Deceased

Birthplace

Resided in the State (or U.S. or City or County) (Years) (Months)

Place of Death

Cause of Death

Contributory Causes

Certifying Physician (or Coroner)

His Address

Motor / Ship Remains to

Size of Casket (State Color and Number)

Manufactured by

Cemetery / Crematory

Diagram of Lot or Vault

Lot No.

Grave No.

Section No.

Block No.

Owner

Misc.

Complete Funeral (except outlays) $

Casket

Burial Vault or Box (State Kind)

Embalming Body (Name of Embalmer)

Barber, $ Hair Dressing, $

Dressing Body, $ Underwear, $

Suit or Dress (State Kind and Color)

Slippers, $ Hose, $

Folding Chairs, $ Tarpaulin, $

Candelabrum, $ Candles, $

Door Spray, $ Gloves, $

Funeral Car, $ Ambulance, $

Limousines to Cemetery @ $

Extra Limousines @ $

Autos to R. R. Station @ $

Getting Remains from

Taking Remains to

Trip to Coroner's Inquest

Delivering Box to

Deliver Flowers to

Removal Charges

Procuring Burial Permit (State Number and District)

Certif. Copies of Death Certificates No. (State Physician's or Coroner's)

Pall Bearer Service, $ Use of Chapel, $

Gross Total for Sales Tax $

Outlay for Lot

Cremation

Flowers, $ Palms, $ Matting, $

Rental of Tent, $ of Temporary Vault, $

Opening of Grave or Tomb

Lining Grave, $ Lowering Device, $

Outlay for Shipping Charges

Clergymen, $ Singers, $ Organist, $

Railroad or Motor Tickets, $ Aero-plane Service, $

Telegr., Phone, Cable or Radio Charges

Cash Advanced

Out of town Funeral Director's Charges

Personal Service

line Death Notices in Papers

(Names of Newspapers)

Sales Tax

Total Footing of Bill $

Less $

Balance $

Entered into Ledger, page or below.

Misc.

Date			Amount Paid	Balance	Date			Amount Paid	Balance
		To Above Balance		$			To Balance Forward		$
		By Payment	$	$			By Payment	$	$
		" "	$	$			" "	$	$
		" "	$	$			" "	$	$
		" "	$	$			" "	$	$
		" "	$	$			" "	$	$

Insurance $ Names of Lodges Insurance Companies

I hereby authorize the above Funeral, and I hereby represent that I have sufficient resources Legally available to (Firm Name of Funeral Directors) for the payment of aforesaid sum, and I hereby covenant and agree to pay the same within days from date. Interest to accrue from maturity at the rate of % per annum.

Signed

Witness

Address

RECORD OF FUNERAL

Total No. 1-17-17 Yearly No. Date of Entry January 10 1968

Name of Deceased Nelson, Hazel Luella Caucasian (What Race)

☐ Married ☐ Single ☒ Widowed ☐ Divorced

☐Husband ☐Wife ☐Widow or ... of } Age of Husband or Wife (if living) ... Years

Residence

Charge to Leslie B. Nelson

Address 1681 El Camino Real Palo Alto

Order given by above (or informant)

How secured

If Veteran, Name of War no

Occupation Estate Appraiser (Social Security Number)

Employer and Address Self

Date of Death Jan. 10, 1968 10.10 p.m. (Mo.) (Day) (Yr.) (Hour)

Date of Birth Dec 5 1893 Age 74 (Mo.) (Day) (Yr.) (Yrs.) (Mos.) (Days)

Name of Father William A. Bergen

His Birthplace Germany

Maiden Name of Mother Effie (unk.)

Her Birthplace Minnesota

Date of Funeral — M. (Date) (Day of Week) (Hour)

Services at no service

Clergyman — (Address)

Religion of the Deceased —

Birthplace Minnesota

Resided in the State 6 mos. Co. 25 (or U.S. or City or County) (Years) (Months)

Place of Death Christ. Science Benev. Soc. S.F.

Cause of Death

Contributory Causes

Certifying Physician (or Coroner)

His Address

Motor / Ship } Remains to

Size of Casket (State Color and Number)

Manufactured by

~~Cemetery~~ / Crematory } Chapel of Chimes, Santa Rosa

Lot No.

Grave No.

Section No.

Block No.

Owner

Diagram of Lot or Vault

not embalmed

Complete Funeral (except outlays)	$	
Casket	235	—
Burial Vault or Box (State Kind)		
Embalming Body (Name of Embalmer)		
Barber, $ Hair Dressing, $		
Dressing Body, $ Underwear, $		
Suit or Dress (State Kind and Color)		
Slippers, $ Hose, $		
Folding Chairs, $ Tarpaulin, $		
Candelabrum, $ Candles, $		
Door Spray, $ Gloves, $		
Funeral Car, $ Ambulance, $		
Limousines to Cemetery @ $		
Extra Limousines @ $		
Autos to R. R. Station @ $		
Getting Remains from S.F.	25	—
Taking Remains to		
Trip to Coroner's Inquest		
Delivering Box to		
Deliver Flowers to		
Removal Charges		
Procuring Burial Permit (State Number and District)		
2 Certif. Copies of Death Certificates No. (State Physician's or Coroner's)	4	
Pall Bearer Service, $ Use of Chapel, $		
Gross Total for Sales Tax $		
Outlay for Lot		
Cremation	65	50
Flowers, $ Palms, $ Matting, $		
Rental of Tent, $ of Temporary Vault, $		
Opening of Grave or Tomb		
Lining Grave, $ Lowering Device, $		
Outlay for Shipping Charges		
Clergymen, $ Singers, $ Organist, $		
Railroad or Motor { Tickets, $ Aeroplane Service, $		
Telegr., Phone, Cable or Radio Charges		
Cash Advanced		
Out of town Funeral Director's Charges		
Personal Service		
D.F. Filing Fee	1	—
line Death Notices in Papers (Names of Newspapers)		
Sales Tax	5	88
Total Footing of Bill $	336	38
Less $		
Balance $		
Entered into Ledger, page or below.		

Misc.

Ashes to City Clerk, Sonoma

Buried in Valley Cem.

	Amount Paid	Balance	Date		Amount Paid	Balance
ove Balance		$		To Balance Forward		$
ment	$	$		By Payment	$	$
"	$	$		" "	$	$
"	$	$		" "	$	$
"	$	$		" "	$	$
"	$	$		" "	$	$

Names of Lodges

Insurance Companies

ve Funeral, and I hereby represent that I have sufficient resources Legally available to (Firm Name of Funeral Directors)

id sum, and I hereby covenant and agree to pay the same within days from date. Interest to accrue from

% per annum.

Signed

Address

Funeral for Mrs. Nelson

Private funeral services were held here Jan. 11 for Mrs. Hazel Nelson, 74, who died at a San Francisco convalescent hospital Jan. 10.

Mrs. Nelson was born in Minneapolis, Minnesota. She had been a California resident for many years, however, and was an acive businesswoman throughout her life. She was a former interior decorator and orchid raiser.

She is survived by a son in Glen Ellen, Bergen Nelson, and another son, Leslie B. Nelson, Los Altos. She also leaves eight grandchildren.

Mrs. Nelson's funeral was at Bates, Evans and Fehrensen. Inurnment was at Chapel of the Chimes, Santa Rosa.

RECORD OF FUNERAL

Total No. 1-18-18 Yearly No. .... Date of Entry January 22 1968

Name of Deceased Mitchell, Edmund Leroy Caucasian (What Race)

☐ Married ☐ Single ☒ Widowed ☐ Divorced ☑ Husband ☐ Wife ☐ Widow or of late Gladys Emma Mitchell

Age of Husband or Wife (if living) .... Years

Residence 13606 Railroad Ave. Glen Ellen

Charge to Virginia Lee Mitchell

Address 2334 Greenbriar Way, Santa Rosa

Order given by above - daughter (or informant)

How secured no

If Veteran, Name of War no

Occupation Repairman 545-05-9907 (Social Security Number)

Employer and Address Pacific Telephone

Date of Death Jan. 21, 1968 Found 2:45 p.m. (Mo.) (Day) (Yr.) (Hour)

Date of Birth Nov. 16, 1898 Age 69 (Mo.) (Day) (Yr.) (Yrs.) (Mos.) (Days)

Name of Father R. G. Mitchell

His Birthplace Iowa

Maiden Name of Mother Corine M. Tollefson

Her Birthplace Iowa

Date of Funeral Jan. 25 Thurs. 2 P. M. (Date) (Day of Week) (Hour)

Services at Chapel of Chimes,

Clergyman – Oakland (Address)

Religion of the Deceased –

Birthplace Cherokee, Iowa

Resided in the State 6 yrs - Co. 48 (or U.S. or City or County) (Years) (Months)

Place of Death At home

Cause of Death Acute fatty degeneration

Contributory Causes of liver

Certifying Physician Coroner (or Coroner)

His Address Santa Rosa

Motor / Ship Remains to ....

Size of Casket .... (State Color and Number)

Manufactured by ....

~~Cemetery~~ / Crematory Chapel of Chimes, ~~Santa Rosa~~ Oakland

Lot No. ....

Grave No. ....

Section No. ....

Block No. ....

ult

Owner ....

Complete Funeral (except outlays) $ / Casket	861	—
Burial Vault or Box (State Kind)		
Embalming Body (Name of Embalmer)		
Barber, $ .... Hair Dressing, $		
Dressing Body, $ .... Underwear, $		
Suit or Dress (State Kind and Color)		
Slippers, $ .... Hose, $		
Folding Chairs, $ .... Tarpaulin, $		
Candelabrum, $ .... Candles, $		
Door Spray, $ .... Gloves, $		
Funeral Car, $ .... Ambulance, $		
Limousines to Cemetery .... @ $		
Extra Limousines .... @ $		
Autos to R. R. Station .... @ $		
Getting Remains from		
Taking Remains to		
Trip to Coroner's Inquest		
Delivering Box to		
Deliver Flowers to		
Removal Charges		
Procuring Burial Permit (State Number and District)		
8 Certif. Copies of Death Certificates No. (State Physician's or Coroner's)	16	—
Pall Bearer Service, $ .... Use of Chapel, $		
Gross Total for Sales Tax $		
Outlay for Lot		
Cremation		
Flowers, $ .... Palms, $ .... Matting, $		
Rental of Tent, $ .... of Temporary Vault, $		
Opening of Grave or Tomb		
Lining Grave, $ .... Lowering Device, $		
Outlay for Shipping Charges		
Clergymen, $ .... Singers, $ .... Organist, $		
Railroad or Motor Tickets, $ .... Aero-plane Service, $		
Telegr., Phone, Cable or Radio Charges		
Cash Advanced		
Out of town Funeral Director's Charges		
Personal Service		
.... line Death Notices in .... Papers		
(Names of Newspapers) Oakland Tribune	8	20
Sales Tax	19	75
Total Footing of Bill $	905	15
Less 30 day discount $	63	—
Balance $		
Entered into Ledger, page .... or below.		

Misc. ....

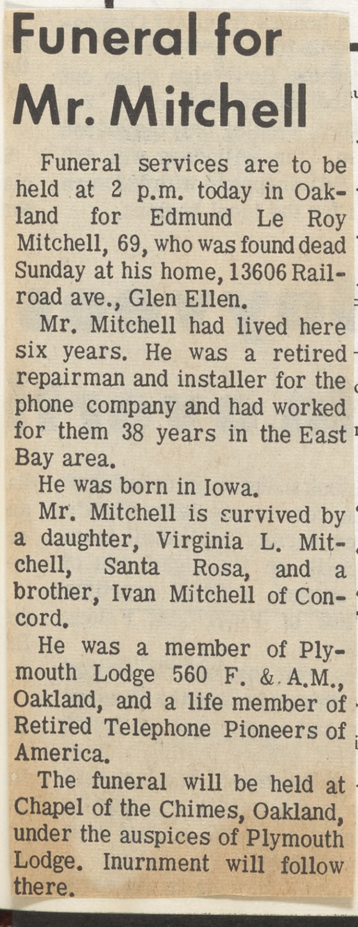

Funeral for Mr. Mitchell

Funeral services are to be held at 2 p.m. today in Oakland for Edmund Le Roy Mitchell, 69, who was found dead Sunday at his home, 13606 Railroad ave., Glen Ellen.

Mr. Mitchell had lived here six years. He was a retired repairman and installer for the phone company and had worked for them 38 years in the East Bay area.

He was born in Iowa.

Mr. Mitchell is survived by a daughter, Virginia L. Mitchell, Santa Rosa, and a brother, Ivan Mitchell of Concord.

He was a member of Plymouth Lodge 560 F. & A.M., Oakland, and a life member of Retired Telephone Pioneers of America.

The funeral will be held at Chapel of the Chimes, Oakland, under the auspices of Plymouth Lodge. Inurnment will follow there.

	Amount Paid	Balance	Date		Amount Paid	Balance
ove Balance		$		To Balance Forward		$
ment	$	$		By Payment	$	$
"	$	$		" "	$	$
"	$	$		" "	$	$
"	$	$		" "	$	$
"	$	$		" "	$	$

Names of Lodges .... Insurance Companies ....

ve Funeral, and I hereby represent that I have sufficient resources Legally available to .... (Firm Name of Funeral Directors)

id sum, and I hereby covenant and agree to pay the same within .... days from date. Interest to accrue from .... % per annum.

Signed ....

Address ....

Revised by W. W. Feineman, Long Beach, California

RECORD OF FUNERAL

Total No. 1-19-19 Yearly No.
Date of Entry January 23 19 68
Name of Deceased Cordell, William Harry
Caucasian (What Race)
☒ Married ☐ Single ☐ Widowed ☐ Divorced
☑ Husband ☐ Wife ☐ Widow or of Bertha E. Cordell
Age of Husband or Wife (if living) Years
Residence 19800 Seventh St. E, Sonoma
Charge to widow
Address
Order given by Mrs Bertha E. Cordell (or informant)
How secured —
If Veteran, Name of War No
Occupation Farmer 558-52-7921 (Social Security Number)
Employer and Address Self
Date of Death Jan. 23, 1968 3:25 pm (Mo.) (Day) (Yr.) (Hour)
Date of Birth Sept. 30, 1875 (Mo.) (Day) (Yr.) Age 92 (Yrs.) (Mos.) (Days)
Name of Father William Cordell
His Birthplace England
Maiden Name of Mother Eliz. Ann Guy
Her Birthplace England
Date of Funeral Jan. 26 Friday 11 A. M. (Date) (Day of Week) (Hour)
Services at our Chapel
Clergyman I O O F service (Address)
Religion of the Deceased
Birthplace London, England
Resided in the State 51 - County 51 (or U.S. or City or County) (Years) (Months)
Place of Death London House Conv. Hosp.
Cause of Death
Contributory Causes
Certifying Physician Dr. Wayne M. Craven (or Coroner)
His Address Sonoma
Motor Ship } Remains to
al Park

Mr. Cordell died at 92; funeral set for Friday

Funeral services will be held Friday for William Harry Cordell, 92, a resident of Sonoma Valley for 51 years, who died here Tuesday.

WILLIAM CORDELL

Mr. Cordell lived at 19800 Seventh st. east. He had been a farmer in this area for 30 years.

Prior to coming to Sonoma Valley, he was a camp hunter and supplied various gold camps in Alaska with meat. He was born in London, England.

A member of Sonoma Lodge, Independent Order of Odd Fellows since 1927, he had served as Noble Grand of the lodge in 1931. Over the years, and right up until his last illness, Mr. Cordell was a favorite performer at lodge functions with his guitar and strong singing voice. Back in November, 1966, he was honored with a 35-year IOOF Veteran's Jewel, at a memorable party sponsored by the Sonoma lodge and Verdant Rebekah Lodge No. 99.

Mr. Cordell is survived by his wife of 65 years, Bertha E. Cordell; a daughter, Mrs. Carl C. Mahnkeh, Seattle, Wash.; a son, Harry W. Cordell, Sonoma; two grandchildren and seven great-grandchildren.

The IOOF Lodge will be in charge of funeral services set for 11 a.m. Friday at Bates, Evans and Fehrensen.

Inurnment will be private at Santa Rosa Memorial Park.

Complete Funeral (except outlays)	$	
Casket	710	—
Burial Vault or Box (State Kind)		
Embalming Body (Name of Embalmer)		
Barber, $ Hair Dressing, $		
Dressing Body, $ Underwear, $		
Suit or Dress (State Kind and Color)		
Slippers, $ Hose, $		
Folding Chairs, $ Tarpaulin, $		
Candelabrum, $ Candles, $		
Door Spray, $ Gloves, $		
Funeral Car, $ Ambulance, $		
Limousines to Cemetery @ $		
Extra Limousines @ $		
Autos to R. R. Station @ $		
Getting Remains from		
Taking Remains to		
Trip to Coroner's Inquest		
Delivering Box to		
Deliver Flowers to		
Removal Charges		
Procuring Burial Permit (State Number and District)		
1 Certif. Copies of Death Certificates No. (State Physician's or Coroner's)	2	—
Pall Bearer Service, $ Use of Chapel, $		
Gross Total for Sales Tax	$	
Outlay for Lot		
Cremation		
Flowers, $ Palms, $ Matting, $		
Rental of Tent, $ of Temporary Vault, $		
Opening of Grave or Tomb		
Lining Grave, $ Lowering Device, $		
Outlay for Shipping Charges		
Clergymen, $ Singers, $ Organist, $		
Railroad or Motor { Tickets, $ Aeroplane Service, $		
Telegr., Phone, Cable or Radio Charges		
Cash Advanced		
Out of town Funeral Director's Charges		
Personal Service		
line Death Notices in Papers		
(Names of Newspapers)		
Sales Tax	16	73
Total Footing of Bill	$ 728	73
Less 30 day discount	$ 41	—
Balance	$	

Entered into Ledger, page or below.

Misc.

Balance	Date		Amount Paid	Balance
		To Balance Forward		$
		By Payment	$	$
		" "	$	$
		" "	$	$
		" "	$	$
		" "	$	$

Insurance Companies

Funeral, and I hereby represent that I have sufficient resources Legally available to (Firm Name of Funeral Directors)
sum, and I hereby covenant and agree to pay the same within days from date. Interest to accrue from
% per annum.
Signed
Address

Revised by W. W. Feineman, Long Beach, California

RECORD OF FUNERAL

Total No. 1-20-20 Yearly No. .... Date of Entry January 24 1968

Name of Deceased Graser, Emil Caucasian (What Race)

☐ Married ☒ Single ☐ Widowed ☐ Divorced

☐Husband ☐Wife ☐Widow or .... of .... Age of Husband or Wife (if living) .... Years

Residence 2572 Stony Point Rd., Petaluma

Charge to ....

Address ....

Order given by Theodore H. Graser (or informant)

How secured 2572 Stony Point Rd.

If Veteran, Name of War no

Occupation Night Watchman 558-01-3148 (Social Security Number)

Employer and Address Tea Garden Preserves

Date of Death Jan. 24 1968 2:35 AM (Mo.) (Day) (Yr.) (Hour)

Date of Birth Sept. 21 1881 Age 86 (Mo.) (Day) (Yr.) (Yrs.) (Mos.) (Days)

Name of Father Christian Graser

His Birthplace Germany

Maiden Name of Mother Lucy Suess

Her Birthplace Germany

Date of Funeral Jan 24 Wed. — M. (Date) (Day of Week) (Hour)

Services at Santa Rosa Memorial Pk.

Clergyman no services - disposal (Address)

Religion of the Deceased —

Birthplace Germany

Resided in the State this County 60 (or U.S. or City or County) (Years) (Months)

Place of Death London House Conv. Ho.

Cause of Death ....

Contributory Causes ....

Certifying Physician Dr. Locarnini (or Coroner)

His Address Sonoma

Motor / Ship } Remains to ....

Size of Casket .... (State Color and Number)

Manufactured by ....

~~Cemetery~~ / Crematory } Santa Rosa Memorial Park

Diagram of Lot or Vault

Lot No. ....

Grave No. ....

Section No. ....

Block No. ....

Owner ....

Misc. Cremains to BE & F - then to brother - MT. Cem. on permit

Complete Funeral (except outlays)	$	
Casket		235 —
Burial Vault or Box (State Kind)		
Embalming Body (Name of Embalmer)		
Barber, $ .... Hair Dressing, $		
Dressing Body, $ .... Underwear, $		
Suit or Dress (State Kind and Color)		
Slippers, $ .... Hose, $		
Folding Chairs, $ .... Tarpaulin, $		
Candelabrum, $ .... Candles, $		
Door Spray, $ .... Gloves, $		
Funeral Car, $ .... Ambulance, $		
Limousines to Cemetery .... @ $		
Extra Limousines .... @ $		
Autos to R. R. Station .... @ $		
Getting Remains from		
Taking Remains to		
Trip to Coroner's Inquest		
Delivering Box to		
Deliver Flowers to		
Removal Charges		
Procuring Burial Permit (State Number and District)		
.... Certif. Copies of Death Certificates No. (State Physician's or Coroner's)		
Pall Bearer Service, $ .... Use of Chapel, $		
Gross Total for Sales Tax	$	
Outlay for Lot		
Cremation		
Flowers, $ .... Palms, $ .... Matting, $		
Rental of Tent, $ .... of Temporary Vault, $		
Opening of Grave or Tomb		
Lining Grave, $ .... Lowering Device, $		
Outlay for Shipping Charges		
Clergymen, $ .... Singers, $ .... Organist, $		
Railroad or Motor } Tickets, $ .... Aeroplane Service, $		
Telegr., Phone, Cable or Radio Charges		
Cash Advanced		
Out of town Funeral Director's Charges		
Personal Service		
.... line Death Notices in .... Papers (Names of Newspapers)		
Sales Tax		5 88
Total Footing of Bill	$	240 88
Less	$	
Balance	$	
Entered into Ledger, page .... or below.		

Misc. ....

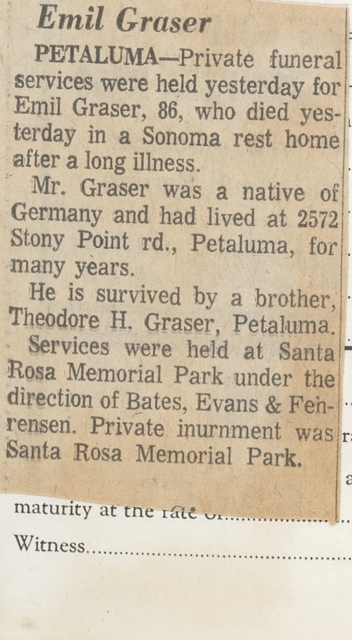

Emil Graser

PETALUMA—Private funeral services were held yesterday for Emil Graser, 86, who died yesterday in a Sonoma rest home after a long illness.

Mr. Graser was a native of Germany and had lived at 2572 Stony Point rd., Petaluma, for many years.

He is survived by a brother, Theodore H. Graser, Petaluma. Services were held at Santa Rosa Memorial Park under the direction of Bates, Evans & Fehrensen. Private inurnment was Santa Rosa Memorial Park.

	Amount Paid	Balance	Date		Amount Paid	Balance
ance		$		To Balance Forward		$
	$	$		By Payment	$	$
	$	$		" "	$	$
	$	$		" "	$	$
	$	$		" "	$	$
	$	$		" "	$	$

Names of Lodges .... Insurance Companies ....

ral, and I hereby represent that I have sufficient resources Legally available to .... (Firm Name of Funeral Directors)

and I hereby covenant and agree to pay the same within .... days from date. Interest to accrue from maturity at the rate of .... % per annum.

Witness .... Signed ....

Address ....

RECORD OF FUNERAL

Total No. 1-19-19 Yearly No. .... Date of Entry January 23 1968

Name of Deceased Cordell, William Harry Caucasian (What Race)

☒ Married ☐ Single ☐ Widowed ☐ Divorced ☑ Husband ☐ Wife ☐ Widow or ... of Bertha E. Cordell

Residence 19800 Seventh St. E., Sonoma Age of Husband or Wife (if living) .... Years

Charge to widow

Address ....

Order given by Mrs Bertha E. Cordell (or informant)

How secured —

If Veteran, Name of War No

Occupation Farmer 558-52-7921 (Social Security Number)

Employer and Address Self

Date of Death Jan. 23, 1968 3:25 p.m. (Mo.) (Day) (Yr.) (Hour)

Date of Birth Sept. 30, 1875 Age 92 (Mo.) (Day) (Yr.) (Yrs.) (Mos.) (Days)

Name of Father William Cordell

His Birthplace England

Maiden Name of Mother Eliz. Ann Guy

Her Birthplace England

Date of Funeral Jan. 26 Friday 11 A. M. (Date) (Day of Week) (Hour)

Services at Our Chapel

Clergyman I O O F service (Address)

Religion of the Deceased ....

Birthplace London, England

Resided in the State 51 - County 51 (or U.S. or City or County) (Years) (Months)

Place of Death London House Conv. Hosp.

Cause of Death ....

Contributory Causes ....

....

Certifying Physician Dr. Wayne M. Craven (or Coroner)

His Address Sonoma

Motor / Ship } Remains to ....

asket .... (State Color and Number)

tured by ....

} Santa Rosa Memorial Park

gram of Lot or Vault

Lot No. ....

Grave No. ....

Section No. ....

Block No. ....

Owner ....

Complete Funeral (except outlays) .... $		
Casket	710	—
Burial Vault or Box (State Kind)		
Embalming Body (Name of Embalmer)		
Barber, $ .... Hair Dressing, $		
Dressing Body, $ .... Underwear, $		
Suit or Dress (State Kind and Color)		
Slippers, $ .... Hose, $		
Folding Chairs, $ .... Tarpaulin, $		
Candelabrum, $ .... Candles, $		
Door Spray, $ .... Gloves, $		
Funeral Car, $ .... Ambulance, $		
Limousines to Cemetery .... @ $		
Extra Limousines .... @ $		
Autos to R. R. Station .... @ $		
Getting Remains from		
Taking Remains to		
Trip to Coroner's Inquest		
Delivering Box to		
Deliver Flowers to		
Removal Charges		
Procuring Burial Permit (State Number and District)		
1 Certif. Copies of Death Certificates No. (State Physician's or Coroner's)	2	—
Pall Bearer Service, $ .... Use of Chapel, $		
Gross Total for Sales Tax .... $		
Outlay for Lot		
Cremation		
Flowers, $ .... Palms, $ .... Matting, $		
Rental of Tent, $ .... of Temporary Vault, $		
Opening of Grave or Tomb		
Lining Grave, $ .... Lowering Device, $		
Outlay for Shipping Charges		
Clergymen, $ .... Singers, $ .... Organist, $		
Railroad or Motor } Tickets, $ .... Aero-plane Service, $		
Telegr., Phone, Cable or Radio Charges		
Cash Advanced		
Out of town Funeral Director's Charges		
Personal Service		
....		
.... line Death Notices in .... Papers		
.... (Names of Newspapers)		
....		
....		
Sales Tax	16	73
Total Footing of Bill .... $	728	73
Less 30 day discount .... $	41	—
Balance .... $		
Entered into Ledger, page .... or below.		

Misc. ....

e		Amount Paid	Balance	Date		Amount Paid	Balance
	To Above Balance		$		To Balance Forward		$
	By Payment	$	$		By Payment	$	$
	" "	$	$		" "	$	$
	" "	$	$		" "	$	$
	" "	$	$		" "	$	$
	" "	$	$		" "	$	$

$ .... Names of Lodges .... Insurance Companies ....

thorize the above Funeral, and I hereby represent that I have sufficient resources Legally available to .... (Firm Name of Funeral Directors)

ment of aforesaid sum, and I hereby covenant and agree to pay the same within .... days from date. Interest to accrue from

the rate of .... % per annum.

Signed ....

Address ....

Revised by W. W. Feineman, Long Beach, California

---

win

estlers

dstrom (127) dropped decins.

the junior varsity comtion, Robyn Lely (138) and rk Mendenhall (154) were victims -- the lone wins the visitors as the Dragons ept to a 31-10 victory.

Greg Monroe (133) picked up points in his match while ff Hughes (103) and Rock ch (127) were granted decins.

Forfeit wins were awarded Tom Stickelman (112), Sam (145), Tom Vernon (165) Darrell Mazzucchi (175).

Cage standings

ARSITY W L

three minutes guard Frank M the score tied regulation play in a field goal seconds left t pair of free t it up for the g

Scoring honor went to center D poured 23 poin hoop on 11 fiel single charity was runnerup shots and seve for 17 points.

Guard Dan Br seven points wh high-scoring fo Muehl was held t Moll added a si for two points.

The Dragons time, 27-24. Th tering eight-poi Waldron plus a from Muehl and noma took a thin the fourth stanza

The determine

Skip eight in scoring

Sonoma's Skip ghth among Re rsity basketball rding to figures ek. The 6-7 s tallied 158 mes for a 17-p berage

RECORD OF FUNERAL

Total No. 1-20-20 Yearly No. .... Date of Entry January 24 1968

Name of Deceased Graser, Emil Caucasian (What Race)

☐ Married ☒ Single ☐ Widowed ☐ Divorced

☐Husband ☐Wife ☐Widow or .... of Age of Husband or Wife (if living) .... Years

Residence 2572 Stony Point Rd., Petaluma

Charge to ....

Address ....

Order given by Theodore H. Graser (or informant)

How secured 2572 Stony Point Rd.

If Veteran, Name of War No

Occupation Night Watchman 558-01-3148 (Social Security Number)

Employer and Address Tea Garden Preserves

Date of Death Jan. 24, 1968 2:35 AM (Mo.) (Day) (Yr.) (Hour)

Date of Birth Sept. 21 1881 Age 86 (Mo.) (Day) (Yr.) (Yrs.) (Mos.) (Days)

Name of Father Christian Graser

His Birthplace Germany

Maiden Name of Mother Lucy Suess

Her Birthplace Germany

Date of Funeral Jan 24 Wed. — M. (Date) (Day of Week) (Hour)

Services at Santa Rosa Memorial Pk.

Clergyman no services-disposal (Address)

Religion of the Deceased —

Birthplace Germany

Resided in the State Hyso County 60 (or U.S. or City or County) (Years) (Months)

Place of Death London House Conv. Hos

Cause of Death ....

Contributory Causes ....

Certifying Physician Dr. Locarnini (or Coroner)

His Address Sonoma

Motor / Ship Remains to ....

Size of Casket .... (State Color and Number)

Manufactured by ....

~~Cemetery~~ / Crematory Santa Rosa Memorial Park

Lot No. ....

Grave No. ....

Section No. ....

Block No. ....

Owner ....

Diagram of Lot or Vault

Misc. Cremains to BE & F-then to brother. MT. Cem. on permit

Emil Graser

PETALUMA—Private funeral services were held yesterday for Emil Graser, 86, who died yesterday in a Sonoma rest home after a long illness.

Mr. Graser was a native of Germany and had lived at 2572 Stony Point rd., Petaluma, for many years.

He is survived by a brother, Theodore H. Graser, Petaluma.

Services were held at Santa Rosa Memorial Park under the direction of Bates, Evans & Fehrensen. Private inurnment was Santa Rosa Memorial Park.

Complete Funeral (except outlays) .... $

Casket .... 235 —

Burial Vault or Box .... (State Kind)

Embalming Body .... (Name of Embalmer)

Barber, $........ Hair Dressing, $........

Dressing Body, $........ Underwear, $........

Suit or Dress .... (State Kind and Color)

Slippers, $........ Hose, $........

Folding Chairs, $........ Tarpaulin, $........

Candelabrum, $........ Candles, $........

Door Spray, $........ Gloves, $........

Funeral Car, $........ Ambulance, $........

Limousines to Cemetery .... @ $........

Extra Limousines .... @ $........

Autos to R. R. Station .... @ $........

Getting Remains from ....

Taking Remains to ....

Trip to Coroner's Inquest ....

Delivering Box to ....

Deliver Flowers to ....

Removal Charges ....

Procuring Burial Permit .... (State Number and District)

.... Certif. Copies of Death Certificates No. .... (State Physician's or Coroner's)

Pall Bearer Service, $........ Use of Chapel, $........

Gross Total for Sales Tax .... $

Outlay for Lot ....

Cremation ....

Flowers, $........ Palms, $........ Matting, $........

Rental of Tent, $........ of Temporary Vault, $........

Opening of Grave or Tomb ....

Lining Grave, $........ Lowering Device, $........

Outlay for Shipping Charges ....

Clergymen, $........ Singers, $........ Organist, $........

Railroad or Motor Tickets, $........ Aeroplane Service, $........

Telegr., Phone, Cable or Radio Charges ....

Cash Advanced ....

Out of town Funeral Director's Charges ....

Personal Service ....

....

.... line Death Notices in .... Papers ....

(Names of Newspapers)

....

Sales Tax 5 88

Total Footing of Bill $240 88

Less .... $

Balance .... $

Entered into Ledger, page .... or below.

Misc. ....

	Amount Paid	Balance	Date		Amount Paid	Balance
nce		$		To Balance Forward		$
	$	$		By Payment	$	$
	$	$		" "	$	$
	$	$		" "	$	$
	$	$		" "	$	$
	$	$		" "	$	$

Names of Lodges .... Insurance Companies ....

ral, and I hereby represent that I have sufficient resources Legally available to .... (Firm Name of Funeral Directors)

and I hereby covenant and agree to pay the same within .... days from date. Interest to accrue from maturity at the rate of .... % per annum.

Signed ....

Witness .... Address ....

Revised by W. W. Feineman, Long Beach, California

RECORD OF FUNERAL

Total No. 1-21-21 Yearly No. Date of Entry January 28 1968

Name of Deceased Mathews, Ivan Lewis Sr. Caucasian (What Race)

☒ Married ☐ Single ☐ Widowed ☐ Divorced ☑ Husband ☐ Wife ☐ Widow

Residence 400 Cherry Ave., Sonoma or of } Georgia R Matthews

Age of Husband or Wife (if living) Years

Charge to Son

Address

Order given by Ivan L Matthews, Jr. (or informant)

How secured 375 Cherry Ave., Sonoma

If Veteran, Name of War No

Occupation Milker-Dairy

Employer and Address Sonoma State Hosp. (Social Security Number)

Date of Death Jan 28 1968 10:15AM (Mo.) (Day) (Yr.) (Hour)

Date of Birth Sept. 8 1898 (Mo.) (Day) (Yr.) Age 69 (Yrs.) (Mos.) (Days)

Name of Father Wm L Matthews

His Birthplace Illinois

Maiden Name of Mother Emma Shipley

Her Birthplace Iowa

Date of Funeral Jan. 30 (Date) Tuesday (Day of Week) 11 a. M. (Hour)

Services at Our Chapel

Clergyman W Moffat Dennis (Address)

Religion of the Deceased Protestant

Birthplace Idaho

Resided in the State 30 yrs. Co. 31 (or U.S. or City or County) (Years) (Months)

Place of Death Sonoma Valley Hosp.

Cause of Death

Contributory Causes

Certifying Physician Dr. Stephen Cox (or Coroner)

His Address Sonoma

Motor } Ship } Remains to

Size of Casket (State Color and Number)

Manufactured by

Cemetery } ~~Crematory~~ } Santa Rosa Mem. Park

Lot No. Interment

Grave No.

Section No.

Block No.

Owner

Diagram of Lot or Vault

Misc.

Complete Funeral (except outlays) } $		
Casket }	861	—
Burial Vault or Box (State Kind)		
Embalming Body (Name of Embalmer)		
Barber, $ Hair Dressing, $		
Dressing Body, $ Underwear, $		
Suit or Dress (State Kind and Color)		
Slippers, $ Hose, $		
Folding Chairs, $ Tarpaulin, $		
Candelabrum, $ Candles, $		
Door Spray, $ Gloves, $		
Funeral Car, $ Ambulance, $		
Limousines to Cemetery @ $		
Extra Limousines @ $		
Autos to R. R. Station @ $		
Getting Remains from		
Taking Remains to		
Trip to Coroner's Inquest		
Delivering Box to		
Deliver Flowers to		
Removal Charges		
Procuring Burial Permit (State Number and District)		
5 Certif. Copies of Death Certificates No. (State Physician's or Coroner's)	10	—
Pall Bearer Service, $ Use of Chapel, $		
Gross Total for Sales Tax $		
Outlay for Lot		
Cremation		
Flowers, $ Palms, $ Matting, $		
Rental of Tent, $ of Temporary Vault, $		
Opening of Grave or Tomb		
Lining Grave, $ Lowering Device, $		
Outlay for Shipping Charges		
Clergymen, $ Singers, $ Organist, $	25	—
Railroad or Motor } Tickets, $ Aeroplane Service, $		
Telegr., Phone, Cable or Radio Charges		
Cash Advanced		
Out of town Funeral Director's Charges		
Personal Service		
line Death Notices in Papers (Names of Newspapers)		
Sales Tax	19	95
Total Footing of Bill $	915	95
Less Cash discount $	63	
Balance $	852	95
Entered into Ledger, page or below.		

Misc. Paid in full 2-1-68

Date			Amount Paid	Balance	Date			Amount Paid	Balance
		To Above Balance		$			To Balance Forward		$
		By Payment	$	$			By Payment	$	$
		" "	$	$			" "	$	$
		" "	$	$			" "	$	$
		" "	$	$			" "	$	$
		" "	$	$			" "	$	$
		" "	$	$			" "	$	$

Insurance $ Names of Lodges Insurance Companies

I hereby authorize the above Funeral, and I hereby represent that I have sufficient resources Legally available to (Firm Name of Funeral Directors) for the payment of aforesaid sum, and I hereby covenant and agree to pay the same within days from date. Interest to accrue from maturity at the rate of % per annum.

Witness Signed

Address

Revised by W. W. Feineman, Long Beach, California

RECORD OF FUNERAL

Total No. 1-22-22 Yearly No. Date of Entry January 30 1968

Name of Deceased Ferrin, Shirley P. Caucasian (What Race)

☐ Married ☐ Single ☒ Widowed ☐ Divorced

☐ Husband ☐ Wife ☐ Widow or of

Age of Husband or Wife (if living) Years

Residence 300 Park Plaza Dr., Daly City

Charge to Mrs. Lee Hampton

Address 1010 London Ranch Rd., Glen Ellen

Order given by (or informant)

How secured

If Veteran, Name of War no

Occupation Telephone Opts. 547-38-9231 (Social Security Number)

Employer and Address Glass Answering Serv.

Date of Death Jan 30 1968 6:30 A.M. (Mo.) (Day) (Yr.) (Hour)

Date of Birth July 24 1914 (Mo.) (Day) (Yr.) Age 53 (Yrs.) (Mos.) (Days)

Name of Father Royal Vern Peck

His Birthplace Utah

Maiden Name of Mother Edith Jones

Her Birthplace Utah

Date of Funeral Feb. 2 Friday M. (Date) (Day of Week) (Hour)

Services at Farmington, Utah

Clergyman (Address)

Religion of the Deceased

Birthplace Utah

Resided in the State 23 - County 23 (or U.S. or City or County) (Years) (Months)

Place of Death St. Francis Hosp., S.F.

Cause of Death Cardiac Vascular

Contributory Causes collapse

Arteriosclerosis. Obesity

Certifying Physician Richard J. Hayden M.D. (or Coroner)

His Address 909 Hyde St., S.F.

Motor / Ship Remains to

Size of Casket (State Color and Number)

Manufactured by

Cemetery / ~~Crematory~~ Farmington Cem., Farmington, Utah

Lot No.

Grave No.

Section No.

Block No.

Owner

Diagram of Lot or Vault

	$	
Complete Funeral (except outlays) $		
Casket	942	—
Burial Vault or Box (Utah) (State Kind)	100	
Embalming Body (Name of Embalmer)		
Barber, $ Hair Dressing, $		
Dressing Body, $ Underwear, $		
Suit or Dress (State Kind and Color)		
Slippers, $ Hose, $		
Folding Chairs, $ Tarpaulin, $		
Candelabrum, $ Candles, $		
Door Spray, $ Gloves, $		
Funeral Car, $ Ambulance, $		
Limousines to Cemetery @ $		
Extra Limousines @ $		
Autos to R. R. Station @ $		
Getting Remains from		
Taking Remains to		
Trip to Coroner's Inquest		
Delivering Box to		
Deliver Flowers to		
Removal Charges		
Procuring Burial Permit (State Number and District)		
3 Certif. Copies of Death Certificates No. (State Physician's or Coroner's)	6	—
Pall Bearer Service, $ Use of Chapel, $		
Gross Total for Sales Tax $		
Outlay for Lot		
Cremation		
Flowers, $ Palms, $ Matting, $		
Rental of Tent, $ of Temporary Vault, $		
Opening of Grave or Tomb		
Lining Grave, $ Lowering Device, $		
Outlay for Shipping Charges air-Unit.	87	19
Clergymen, $ Singers, $ Organist, $		
Railroad or Motor Tickets, $ Aeroplane Service, $		
Telegr., Phone, Cable or Radio Charges		
Cash Advanced		
Out of town Funeral Director's Charges		
Personal Service		
Larkin Mortuary - Utah	100	—
line Death Notices in Papers		
(Names of Newspapers)		
Sales Tax		
Total Footing of Bill $	1235	19
Less Cash All. - 30 days $	123	—
Balance $		
Entered into Ledger, page or below.		

Misc. SS allowance anticipated - 150

	Amount Paid		Balance		Date			Amount Paid		Balance	
Balance			$				To Balance Forward			$	
nt	$		$				By Payment	$		$	
	$		$				" "	$		$	
	$		$				" "	$		$	
	$		$				" "	$		$	
	$		$				" "	$		$	

Names of Lodges Insurance Companies

Funeral, and I hereby represent that I have sufficient resources Legally available to (Firm Name of Funeral Directors)

um, and I hereby covenant and agree to pay the same within days from date. Interest to accrue from

e % per annum. Signed

Address

Revised by W. W. Feineman, Long Beach, California

Shirley Ferrin

GLEN ELLEN—Funeral services will be held in Ogden, Utah, at 11 a.m. tomorrow for Mrs. Shirley Ferrin, 53, who died Tuesday in a San Francisco hospital after a long illness.

Mrs. Ferrin was a native of Utah and lived in Daly City 23 years.

She was a telephone operator for the Glass Answering Service.

Surviving are her sons, Peck Ferrin of San Francisco and Jeffrey Ferrin of Los Angeles; her sister Mrs. Lee Hampton of Glen Ellen and two grandchildren.

Services will be held at Larkin & Sons Mortuary in Ogden. Burial will follow in the family plot at Farmington Cemetery in Farmington, Utah. Bates, Evans & Fehrensen were in charge of arrangements.

RECORD OF FUNERAL

Total No. 2-1-23 Yearly No. Date of Entry Febuary 5 1968

Name of Deceased Merrifield James Stewart (What Race)

☐ Married ☐ Single ☐ Widowed ☐ Divorced

Residence S.F. ☐Husband ☐Wife ☐Widow or ... of Age of Husband or Wife (if living) ... Years

Charge to James C. Merrifield Jr.

Address Schwabacher & Co. 100 Montg. St., S.F.

Order given by above (or informant)

How secured

If Veteran, Name of War no

Occupation

(Social Security Number)

Employer and Address

Date of Death (Mo.) (Day) (Yr.) (Hour)

Date of Birth (Mo.) (Day) (Yr.) Age (Yrs.) (Mos.) (Days)

Name of Father

His Birthplace

Maiden Name of Mother

Her Birthplace

Date of Funeral (Date) (Day of Week) (Hour) M.

Services at

Clergyman (Address)

Religion of the Deceased

Birthplace

Resided in the State (or U.S. or City or County) (Years) (Months)

Place of Death

Cause of Death

Contributory Causes

Certifying Physician (or Coroner)

His Address

Motor / Ship Remains to

Size of Casket (State Color and Number)

Manufactured by

Cemetery / Crematory

Lot No.

Grave No.

Section No.

Block No.

Owner

Diagram of Lot or Vault

Misc.

Complete Funeral (except outlays) $		
Casket	80	—
Burial Vault or Box liner (State Kind)	25	—
Embalming Body (Name of Embalmer)		
Barber, $ Hair Dressing, $		
Dressing Body, $ Underwear, $		
Suit or Dress (State Kind and Color)		
Slippers, $ Hose, $		
Folding Chairs, $ Tarpaulin, $		
Candelabrum, $ Candles, $		
Door Spray, $ Gloves, $		
Funeral Car, $ Ambulance, $		
Limousines to Cemetery @ $		
Extra Limousines @ $		
Autos to R. R. Station @ $		
Getting Remains from		
Taking Remains to		
Trip to Coroner's Inquest		
Delivering Box to		
Deliver Flowers to		
Removal Charges		
Procuring Burial Permit (State Number and District)		
Certif. Copies of Death Certificates No. (State Physician's or Coroner's)		
Pall Bearer Service, $ Use of Chapel, $		
Gross Total for Sales Tax $		
Outlay for Lot		
Cremation		
Flowers, $ Palms, $ Matting, $		
Rental of Tent, $ of Temporary Vault, $		
Opening of Grave or Tomb		
Lining Grave, $ Lowering Device, $		
Outlay for Shipping Charges		
Clergymen, $ Singers, $ Organist, $		
Railroad or Motor Tickets, $ Aeroplane Service, $		
Telegr., Phone, Cable or Radio Charges		
Cash Advanced		
Out of town Funeral Director's Charges		
Personal Service		
line Death Notices in Papers		
(Names of Newspapers)		
	52	
Sales Tax	21	25
Total Footing of Bill $	108	25
Less $		
Balance $		
Entered into Ledger, page or below.		

Misc.

Date			Amount Paid	Balance
		To Above Balance		$
		By Payment	$	$
		" "	$	$
		" "	$	$
		" "	$	$
		" "	$	$

Date			Amount Paid	Balance
		To Balance Forward		$
		By Payment	$	$
		" "	$	$
		" "	$	$
		" "	$	$
		" "	$	$

Insurance $ Names of Lodges Insurance Companies

I hereby authorize the above Funeral, and I hereby represent that I have sufficient resources Legally available to (Firm Name of Funeral Directors) for the payment of aforesaid sum, and I hereby covenant and agree to pay the same within ... days from date. Interest to accrue from maturity at the rate of ... % per annum.

Signed

Witness

Address

RECORD OF FUNERAL

Total No. 2-2-24 Yearly No. Date of Entry Febuary 5 1968

Name of Deceased Jessen, Fritz J. Caucasian (What Race)

☒ Married ☐ Single ☐ Widowed ☐ Divorced ☒Husband ☐Wife ☐Widow of Amanda Jessen

Residence 22650 Broadway, Sonoma or Age of Husband or Wife (if living) Years

Charge to Amanda Jessen-wife

Address 22650 Broadway

Order given by above (or informant)

How secured

If Veteran, Name of War No

Occupation Farmer

(Social Security Number)

Employer and Address Self

Date of Death Feb. 5 1968 9:10 A.M (Mo.) (Day) (Yr.) (Hour)

Date of Birth Sept. 6, 1892 Age 75 (Mo.) (Day) (Yr.) (Yrs.) (Mos.) (Days)

Name of Father Marcus Jessen

His Birthplace Denmark

Maiden Name of Mother Helen Normandy

Her Birthplace unknown

Date of Funeral M. (Date) (Day of Week) (Hour)

Services at Noble Chapel

Clergyman Episcopal Rev. Gary Anderson (Address)

Religion of the Deceased "

Birthplace Denmark

Resided in the State 22-County 45 (or U.S. or City or County) (Years) (Months)

Place of Death at home

Cause of Death myocardial infarction

Contributory Causes Coronary athero-sclerosis

Certifying Physician Coroner (or Coroner)

His Address

Motor Ship Remains to

Size of Casket (State Color and Number)

Manufactured by

Cemetery ~~Crematory~~ Cypress Lawn, Colma

Diagram of Lot or Vault

Lot No.

Grave No.

Section No.

Block No.

Owner

	$	
Complete Funeral (except outlays) Casket	489	—
Burial Vault or Box (State Kind)		
Embalming Body (Name of Embalmer)		
Barber, $ Hair Dressing, $		
Dressing Body, $ Underwear, $		
Suit or Dress (State Kind and Color)		
Slippers, $ Hose, $		
Folding Chairs, $ Tarpaulin, $		
Candelabrum, $ Candles, $		
Door Spray, $ Gloves, $		
Funeral Car, $ Ambulance, $		
Limousines to Cemetery @ $		
Extra Limousines @ $		
Autos to R. R. Station @ $		
Getting Remains from		
Taking Remains to		
Trip to Coroner's Inquest		
Delivering Box to		
Deliver Flowers to		
Removal Charges		
Procuring Burial Permit (State Number and District)		
3 Certif. Copies of Death Certificates No. (State Physician's or Coroner's)	6	—
Pall Bearer Service, $ Use of Chapel, $		
Gross Total for Sales Tax $		
Outlay for Lot		
Cremation		
Flowers, $ Palms, $ Matting, $		
Rental of Tent, $ of Temporary Vault, $		
Opening of Grave or Tomb		
Lining Grave, $ Lowering Device, $		
Outlay for Shipping Charges		
Clergymen, $ Singers, $ Organist, $		
Railroad or Motor Tickets, $ Aero-plane Service, $		
Telegr., Phone, Cable or Radio Charges		
Cash Advanced		
Out of town Funeral Director's Charges		
Personal Service		
line Death Notices in Papers		
(Names of Newspapers)		
Sales Tax	12	23
Total Footing of Bill $	497	23
Less $		
Balance $		
Entered into Ledger, page or below.		

Misc.

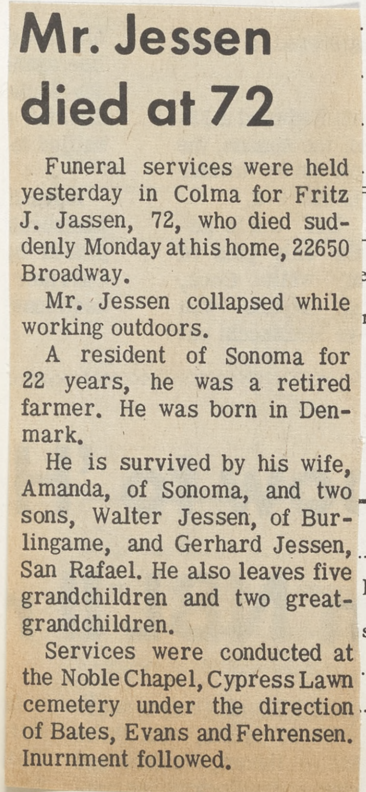

Mr. Jessen died at 72

Funeral services were held yesterday in Colma for Fritz J. Jassen, 72, who died suddenly Monday at his home, 22650 Broadway.

Mr. Jessen collapsed while working outdoors.

A resident of Sonoma for 22 years, he was a retired farmer. He was born in Denmark.

He is survived by his wife, Amanda, of Sonoma, and two sons, Walter Jessen, of Burlingame, and Gerhard Jessen, San Rafael. He also leaves five grandchildren and two great-grandchildren.

Services were conducted at the Noble Chapel, Cypress Lawn cemetery under the direction of Bates, Evans and Fehrensen. Inurnment followed.

	Amount Paid	Balance	Date		Amount Paid	Balance
e Balance		$		To Balance Forward		$
nt	$	$		By Payment	$	$
	$	$		" "	$	$
	$	$		" "	$	$
	$	$		" "	$	$
	$	$		" "	$	$

Names of Lodges Insurance Companies

Funeral, and I hereby represent that I have sufficient resources Legally available to (Firm Name of Funeral Directors)

sum, and I hereby covenant and agree to pay the same within days from date. Interest to accrue from

% per annum. Signed

Address

Revised by W. W. Feineman, Long Beach, California

aka Maria Asunta

RECORD OF FUNERAL

aka Giusseppina

Total No. 2-3-25 Yearly No. .... Date of Entry February 6 1968

Name of Deceased Noli, Josephine Santina Caucasian (What Race)

☐ Married ☐ Single ☒ Widowed ☐ Divorced

☐Husband ☐Wife ☐Widow or .... of .... Age of Husband or Wife (if living) .... Years

Residence 313 First St East Sonoma

Charge to Mrs Josephine Morenzoni

Address 762 Fifth St West, Sonoma

Order given by above - daughter (or informant)

How secured ....

If Veteran, Name of War no

Occupation Cook 563-38-4844 (Social Security Number)

Employer and Address Hotel Amelia Walton

Date of Death Feb. 6 1968 4:55 pm (Mo.) (Day) (Yr.) (Hour)

Date of Birth Aug. 23 1890 Age 77 (Mo.) (Day) (Yr.) (Yrs.) (Mos.) (Days)

Name of Father Vincenzo Ronco

His Birthplace Italy

Maiden Name of Mother Rosa Pedemonte

Her Birthplace Italy

Date of Funeral Feb. 10 Saturday 10 A.M. (Date) (Day of Week) (Hour)

rancis Solano

ther Roberts

(Address)

ased R. Catholic

oa, Italy Serra Rico

36-County 57 (or U.S. or City or County) (Years) (Months)

onoma Valley Hospital

nding

Coroner (or Coroner)

nta Rosa

Complete Funeral (except outlays) } Casket	$	1,286 —
Burial Vault or Box		165 —
~~Embalming Body~~ Del. of Vault (State Kind) (Name of Embalmer)		15 —
Barber, $ .... Hair Dressing, $		
Dressing Body, $ .... Underwear, $		
Suit or Dress (State Kind and Color)		
Slippers, $ .... Hose, $		
Folding Chairs, $ .... Tarpaulin, $		
Candelabrum, $ .... Candles, $		
Door Spray, $ .... Gloves, $		
Funeral Car, $ .... Ambulance, $		
Limousines to Cemetery .... @ $		
Extra Limousines .... @ $		
Autos to R. R. Station .... @ $		
Getting Remains from		
Taking Remains to		
Trip to Coroner's Inquest		
Delivering Box to		
Deliver Flowers to		
Removal Charges		
Procuring Burial Permit (State Number and District)		
.... Certif. Copies of Death Certificates No. (State Physician's or Coroner's)		
Pall Bearer Service, $ .... Use of Chapel, $		
Gross Total for Sales Tax	$	
Outlay for Lot		
Cremation		
Flowers, $ .... Palms, $ .... Matting, $		
Rental of Tent, $ .... of Temporary Vault, $		
Opening of Grave or Tomb		
Lining Grave, $ .... Lowering Device, $		
Outlay for Shipping Charges		
Clergymen, $ Mass .... Singers, $ .... Organist, $		25 —
Railroad or Motor { Tickets, $ .... Aeroplane Service, $		
Telegr., Phone, Cable or Radio Charges		
Cash Advanced		
Out of town Funeral Director's Charges		
Personal Service		
.... line Death Notices in .... Papers		
(Names of Newspapers) Press Democrat		7 —
{ Vault		8 25
Sales Tax { Casket		29 65
Total Footing of Bill	$	1,535 90
Less 30 day all	$	100
Balance	$	
Entered into Ledger, page .... or below.		

Misc. ....

Date			Amount Paid		Balance	
		To Balance Forward			$	
		By Payment	$		$	
		" "	$		$	
		" "	$		$	
		" "	$		$	
		" "	$		$	

.... Insurance Companies ....

nt resources Legally available to .... (Firm Name of Funeral Directors)

ame within .... days from date. Interest to accrue from

Signed ....

Address ....

, Long Beach, California

Mrs. Noli died at 77

Funeral services are to be held Saturday for Mrs. Josephine S. Noli, 77, a resident of Sonoma for 36 years, who died Tuesday at Sonoma Valley Hospital after a brief illness.

Mrs. Noli lived at 313 First st. east. She was born in Genoa, Italy.

She is survived by her daughter, Mrs. Anthony V. Morenzoni, Sonoma, and a grandson, Richard Morenzoni, a student at the Davis campus of the University of California.

Funeral services are set for 9:30 a.m. Saturday at Bates, Evans and Fehrensen. A requiem mass is set for 10 at St. Francis Solano Church. Burial will be at St. Francis Solano cemetery.

The rosary is to be recited at the funeral home Friday, 8 p.m.

Pallbearers for Mrs. Noli will be George Weyl, Don Eraldi, Ray Giorgi, Melvin Giorgi, Henri Maysonnave and Richard Grossi.

---

eral Notice

alif., Tuesday, February 6, 1968

phine S. Noli

v of the late Joseph Noli; beloved ny V. Morenzoni of Sonoma and the late Dorothy Beltrami; beloved grandmother of Richard Morenzoni of University of California at Davis; beloved friend of Alexander Crivelli of Point Reyes Station and Mrs. Jack Walton of Sonoma.

A native of Genoa, Italy. Age 77 years. A resident of Sonoma for the past 36 years.

Friends are invited to attend the funeral services to be held at 9:30 a.m. Saturday, February 10, 1968, in the chapel of Bates, Evans & Fehrensen, 19981 Broadway, Sonoma, thence to St. Francis Solano Church where a Requiem Mass will be offered for the repose of her soul commencing at 10:00 a.m.

Recitation of the Rosary will be held at 8:00 p.m. Friday, February 9, 1968, in the funeral home.

Interment: Mountain Cemetery, Sonoma.

BATES, EVANS & FEHRENSEN SERVICES

RECORD OF FUNERAL

Total No. 2-4-26 Yearly No.

Date of Entry February 7 1968

Name of Deceased Figuero Mitchell Caucasian (What Race)

☒ Married ☐ Single ☐ Widowed ☐ Divorced

☐Husband ☐Wife ☐Widow or of Bonnie Figuero

Age of Husband or Wife (if living) Years

Residence 11 Northside, Boyes Springs

Charge to Mrs. Bonnie Mitt Figuero

Address same

Order given by above (or informant)

How secured —

If Veteran, Name of War W W I

Occupation Farm Laborer 526-667- (Social Security Number)

Employer and Address State-Calif State Hosp + Veterans

Date of Death Feb. 7, 1968 2:30pm Home (Mo.) (Day) (Yr.) (Hour)

Date of Birth Dec. 9 1895 Age 72 (Mo.) (Day) (Yr.) (Yrs.) (Mos.) (Days)

Name of Father Cipriano Figuero

His Birthplace unk

Maiden Name of Mother "

Her Birthplace "

Date of Funeral Feb. 10 Saturday 2 P. M. (Date) (Day of Week) (Hour)

Services at our Chapel

~~Clergyman~~ Amer. Legion-Jack London Post (Address)

Religion of the Deceased

Birthplace Livermore, Calif.

Resided in the State 28 yrs Co. Life (or U.S. or City or County) (Years) (Months)

Place of Death Sonoma County Hosp.

Cause of Death Dr. Benner will

Contributory Causes sign

Certifying Physician Sonoma Co. Hosp (or Coroner)

His Address Santa Rosa

Motor Ship } Remains to

Size of Casket (State Color and Number)

Manufactured by ~~Santa Rosa~~ Mountain Cem.

Cemetery ~~Crematory~~ } ~~St. Francis Solano~~

Lot No.

Grave No.

Section No.

Block No.

Owner

lt (private)

12-

Complete Funeral (except outlays) $	645-	
Casket		
Burial Vault or Box (State Kind)		
Embalming Body (Name of Embalmer)		
Barber, $ Hair Dressing, $		
Dressing Body, $ Underwear, $		
Suit or Dress (State Kind and Color)		
Slippers, $ Hose, $		
Folding Chairs, $ Tarpaulin, $		
Candelabrum, $ Candles, $		
Door Spray, $ Gloves, $		
Funeral Car, $ Ambulance, $		
Limousines to Cemetery @ $		
Extra Limousines @ $		
Autos to R. R. Station @ $		
Getting Remains from		
Taking Remains to		
Trip to Coroner's Inquest		
Delivering Box to		
Deliver Flowers to		
Removal Charges		
Procuring Burial Permit (State Number and District)		
4 1 Dov. Certif. Copies of Death Certificates No. (State Physician's or Coroner's)	6-	
Pall Bearer Service, $ Use of Chapel, $		
Gross Total for Sales Tax $		
Outlay for Lot		
Cremation		
Flowers, $ Palms, $ Matting, $		
Rental of Tent, $ of Temporary Vault, $		
Opening of Grave or Tomb		
Lining Grave, $ Lowering Device, $		
Outlay for Shipping Charges		
Clergymen, $ Singers, $ Organist, $		
Railroad or Motor } Tickets, $ Aeroplane Service, $		
Telegr., Phone, Cable or Radio Charges		
Cash Advanced		
Out of town Funeral Director's Charges		
Personal Service		
line Death Notices in Papers		
(Names of Newspapers)		
Sales Tax	2	45
Total Footing of Bill $	653	45
Less Cash-30 day $	47	
Balance + $		
Entered into Ledger, page or below.		

Misc.

	Amount Paid	Balance	Date		Amount Paid	Balance
ve Balance		$		To Balance Forward		$
ent	$	$		By Payment	$	$
	$	$		" "	$	$
	$	$		" "	$	$
	$	$		" "	$	$
	$	$		" "	$	$

Names of Lodges

Insurance Companies

Funeral, and I hereby represent that I have sufficient resources Legally available to (Firm Name of Funeral Directors)

sum, and I hereby covenant and agree to pay the same within days from date. Interest to accrue from % per annum.

Signed

Address

Revised by W. W. Feineman, Long Beach, California

Figuero rites held

Funeral services were held Saturday for Mitchell Figuero, 72, a retired farm laborer, who died Feb. 7 at Santa Rosa Community Hospital.

Mr. Figuero was born in Livermore. A resident of Sonoma Valley for 28 years, he lived at 11 Northside ave., Boyes Springs.

He formerly worked for state hospitals and veterans' institutions.

He is survived by his wife, Bonnie, of Boyes, and a nephew, Gilbert Pacheco, of Castro Valley.

A veteran of World War I, Mr. Figuero was a member of Jack London Post 489, American Legion, and Bear Flag Post, Veterans of Foreign Wars.

Services were held at Bates, Evans and Fehrensen under the auspices of Jack London Post. Burial was at Mountain cemetery.

aka Maria Asunta

RECORD OF FUNERAL

aka Giusseppina

Total No. 2-3-25 Yearly No. Date of Entry February 6 1968

Name of Deceased Noli, Josephine Santina Caucasian (What Race)

☐ Married ☐ Single ☒ Widowed ☐ Divorced

Residence 313 First St. East Sonoma

☐Husband ☐Wife ☐Widow } or ... of } Age of Husband or Wife (if living) ... Years

Charge to Mrs Josephine Morenzoni

Address 762 Fifth St West Sonoma

Order given by above - daughter (or informant)

How secured

If Veteran, Name of War no

Occupation Cook 563-38-4844 (Social Security Number)

Employer and Address Hotel Amelia Walton

Date of Death Feb. 6 1968 4:55 pm (Mo.) (Day) (Yr.) (Hour)

Date of Birth Aug. 23 1890 Age 77 (Mo.) (Day) (Yr.) (Yrs.) (Mos.) (Days)

Name of Father Vincenzo Ronco

His Birthplace Italy

Maiden Name of Mother Rosa Pedemonte

Her Birthplace Italy

Date of Funeral Feb. 10 Saturday 10 a.M. (Date) (Day of Week) (Hour)

ervices at St. Francis Solano

Clergyman Father Roberts (Address)

eligion of the Deceased R. Catholic

irthplace Genoa, Italy Serra Rico

esided in the State 36 - County 57 (or U.S. or City or County) (Years) (Months)

lace of Death Sonoma Valley Hospital

ause of Death Pending

ontributory Causes

ertifying Physician Coroner (or Coroner)

is Address Santa Rosa

Complete Funeral (except outlays) $		
Casket	1286 —	
Burial Vault or Box Del. of Vault (State Kind)	165	
Embalming Body (Name of Embalmer)	15	
Barber, $ Hair Dressing, $		
Dressing Body, $ Underwear, $		
Suit or Dress (State Kind and Color)		
Slippers, $ Hose, $		
Folding Chairs, $ Tarpaulin, $		
Candelabrum, $ Candles, $		
Door Spray, $ Gloves, $		
Funeral Car, $ Ambulance, $		
Limousines to Cemetery @ $		
Extra Limousines @ $		
Autos to R. R. Station @ $		
Getting Remains from		
Taking Remains to		
Trip to Coroner's Inquest		
Delivering Box to		
Deliver Flowers to		
Removal Charges		
Procuring Burial Permit		
Certif. Copies of Death Certificates No. (State Number and District)		
Pall Bearer Service, $ Use of Chapel, $ (State Physician's or Coroner's)		
Gross Total for Sales Tax $		
Outlay for Lot		
Cremation		
Flowers, $ Palms, $ Matting, $		
Rental of Tent, $ of Temporary Vault, $		
Opening of Grave or Tomb		
Lining Grave, $ Lowering Device, $		
Outlay for Shipping Charges		
Clergymen, $ Mass Singers, $ Organist, $	25 —	
Railroad or Motor } Tickets, $ Aeroplane Service, $		
Telegr., Phone, Cable or Radio Charges		
ash Advanced		
ut of town Funeral Director's Charges		
ersonal Service		
line Death Notices in Papers		
Names of Newspapers) Press Democrat	7 —	
} Vault	8	25
ales Tax } Casket	29	65
otal Footing of Bill $	1535	90
ess 30 day all $	100	
Balance $		
ntered into Ledger, page or below.		

isc.

Date			Amount Paid	Balance
		To Balance Forward		$
		By Payment	$	$
		" "	$	$
		" "	$	$
		" "	$	$
		" "	$	$

Insurance Companies

nt resources Legally available to (Firm Name of Funeral Directors)

ame within days from date. Interest to accrue from

Signed

Address

, Long Beach, California

Drago

all ba

JOE MANVILLE

valiant, inspired effc
part of Sonoma's v
cetball team fell shoı
day night at the high
as league-leading He
g withstood a third q
gon rally to win out,

he contest was billec
ller and it lived up
ces. A mere three
arated the teams at t
he first quarter, 14-1
visitors on top.

t halftime the scor
21, 'Hounds, but ther
ty of action left.

THE THIRD stanz
gons made their
ward Denis Waldron
goal which was c
ched by Healdsburg.
eran then dropped in

Funeral Notice

d, in Sonoma, Calif., Tuesday, February 6, 1968

Josephine S. Noli

y beloved widow of the late Joseph Noli; beloved er of Mrs. Anthony V. Morenzoni of Sonoma and the late Dorothy Beltrami; beloved grandmother of Richard Morenzoni of University of California at Davis; beloved friend of Alexander Crivelli of Point Reyes Station and Mrs. Jack Walton of Sonoma.

A native of Genoa, Italy. Age 77 years. A resident of Sonoma for the past 36 years.

Friends are invited to attend the funeral services to be held at 9:30 a.m. Saturday, February 10, 1968, in the chapel of Bates, Evans & Fehrensen, 19981 Broadway, Sonoma, thence to St. Francis Solano Church where a Requiem Mass will be offered for the repose of her soul commencing at 10:00 a.m.

Recitation of the Rosary will be held at 8:00 p.m. Friday, February 9, 1968, in the funeral home.

Interment: Mountain Cemetery, Sonoma.

BATES, EVANS & FEHRENSEN SERVICES

RECORD OF FUNERAL

Total No. 2-4-26 Yearly No. Date of Entry February 7 1968

Name of Deceased Figuero Mitchell Caucasian (What Race)

☒ Married ☐ Single ☐ Widowed ☐ Divorced

☐Husband ☐Wife ☐Widow or of Bonnie Figuero

Age of Husband or Wife (if living) Years

Residence 11 Northside Boyes Springs

Charge to Mrs. Bonnie Mott Figuero

Address same

Order given by above (or informant)

How secured —

If Veteran, Name of War W.W.I

Occupation Farm Laborer 526-667- (Social Security Number)

Employer and Address State Calif State Hosp & Veterans Home

Date of Death Feb. 7, 1968 6:30 pm (Mo.) (Day) (Yr.) (Hour)

Date of Birth Dec. 9 1895 Age 72 (Mo.) (Day) (Yr.) (Yrs.) (Mos.) (Days)

Name of Father Cipriano Figuero

His Birthplace unk

Maiden Name of Mother "

Her Birthplace "

Date of Funeral Feb. 10 Saturday 2 P. M. (Date) (Day of Week) (Hour)

Services at our Chapel

~~Clergyman~~ Amer. Legion Jack London Post (Address)

Religion of the Deceased

Birthplace Livermore, Calif

Resided in the State 28 yrs Co. Life (or U.S. or City or County) (Years) (Months)

Place of Death Sonoma County Hosp.

Cause of Death Dr. Benner will sign

Contributory Causes

Certifying Physician Sonoma Co. Hosp (or Coroner)

His Address Santa Rosa

Motor / Ship Remains to

Size of Casket (State Color and Number)

Manufactured by ~~Santa Rosa~~ Mountain Cem.

Cemetery / ~~Crematory~~ ~~St. Francis Solano~~

Lot No.

Grave No.

Section No.

Block No.

Owner

(private)

-12-

Complete Funeral (except outlays) $	645	—
Casket		
Burial Vault or Box (State Kind)		
Embalming Body (Name of Embalmer)		
Barber, $ Hair Dressing, $		
Dressing Body, $ Underwear, $		
Suit or Dress (State Kind and Color)		
Slippers, $ Hose, $		
Folding Chairs, $ Tarpaulin, $		
Candelabrum, $ Candles, $		
Door Spray, $ Gloves, $		
Funeral Car, $ Ambulance, $		
Limousines to Cemetery @ $		
Extra Limousines @ $		
Autos to R. R. Station @ $		
Getting Remains from		
Taking Remains to		
Trip to Coroner's Inquest		
Delivering Box to		
Deliver Flowers to		
Removal Charges		
Procuring Burial Permit (State Number and District)		
4 1 Dov. Certif. Copies of Death Certificates No. (State Physician's or Coroner's)	6	—
Pall Bearer Service, $ Use of Chapel, $		
Gross Total for Sales Tax $		
Outlay for Lot		
Cremation		
Flowers, $ Palms, $ Matting, $		
Rental of Tent, $ of Temporary Vault, $		
Opening of Grave or Tomb		
Lining Grave, $ Lowering Device, $		
Outlay for Shipping Charges		
Clergymen, $ Singers, $ Organist, $		
Railroad or Motor Tickets, $ Aeroplane Service, $		
Telegr., Phone, Cable or Radio Charges		
Cash Advanced		
Out of town Funeral Director's Charges		
Personal Service		
line Death Notices in Papers (Names of Newspapers)		
Sales Tax	2	45
Total Footing of Bill $	653	45
Less Cash-30 day $	47	
Balance $		
Entered into Ledger, page or below.		

Misc.

	Amount Paid	Balance	Date		Amount Paid	Balance
ve Balance		$		To Balance Forward		$
ent	$	$		By Payment	$	$
	$	$		" "	$	$
	$	$		" "	$	$
	$	$		" "	$	$
	$	$		" "	$	$

Names of Lodges

Insurance Companies

Funeral, and I hereby represent that I have sufficient resources Legally available to (Firm Name of Funeral Directors)

sum, and I hereby covenant and agree to pay the same within days from date. Interest to accrue from

% per annum.

Signed

Address

Revised by W. W. Feineman, Long Beach, California

Figuero rites held

Funeral services were held Saturday for Mitchell Figuero, 72, a retired farm laborer, who died Feb. 7 at Santa Rosa Community Hospital.

Mr. Figuero was born in Livermore. A resident of Sonoma Valley for 28 years, he lived at 11 Northside ave., Boyes Springs.

He formerly worked for state hospitals and veterans' institutions.

He is survived by his wife, Bonnie, of Boyes, and a nephew, Gilbert Pacheco, of Castro Valley.

A veteran of World War I, Mr. Figuero was a member of Jack London Post 489, American Legion, and Bear Flag Post, Veterans of Foreign Wars.

Services were held at Bates, Evans and Fehrensen under the auspices of Jack London Post. Burial was at Mountain cemetery.

aka Maria Asunta

RECORD OF FUNERAL

aka Giuseppina

Total No. 2-3-25 Yearly No. .... Date of Entry February 6 1968

Name of Deceased Noli, Josephine Santina Caucasian (What Race)

☐ Married ☐ Single ☒ Widowed ☐ Divorced ☐ Husband ☐ Wife ☐ Widow of .... Age of Husband or Wife (if living) .... Years

Residence 313 First St East, Sonoma

Charge to Mrs Josephine Morenzoni

Address 762 Fifth St West, Sonoma

Order given by above - daughter (or informant)

How secured ....

If Veteran, Name of War no

Occupation Cook 563-38-4844 (Social Security Number)

Employer and Address Hotel Amelia Walton

Date of Death Feb 6 1968 4:55 pm (Mo.) (Day) (Yr.) (Hour)

Date of Birth Aug. 23 1890 Age 77 (Mo.) (Day) (Yr.) (Yrs.) (Mos.) (Days)

Name of Father Vincenzo Ronco

His Birthplace Italy

Maiden Name of Mother Rosa Pedemonte

Her Birthplace Italy

Date of Funeral Feb 10 Saturday 10 A.M. (Date) (Day of Week) (Hour)

ervices at St Francis Solano

Clergyman Father Roberts (Address)

eligion of the Deceased R. Catholic

irthplace Genoa, Italy Serra Rico

esided in the State 36 - County 57 (or U.S. or City or County) (Years) (Months)

lace of Death Sonoma Valley Hospital

Cause of Death Pending

Contributory Causes ....

ertifying Physician Coroner (or Coroner)

His Address Santa Rosa

Remains to ....

f Casket .... (State Color and Number)

factured by ....

ery / ory Mountain Cem, Sonoma

Lot No. ....

Grave No. ....

Section No. ....

Block No. ....

Owner ....

Diagram of Lot or Vault

Complete Funeral (except outlays)	$	
Casket	1,286	—
Burial Vault or Box Del. of Vault (State Kind)	165	—
Embalming Body (Name of Embalmer)	15	—
Barber, $ .... Hair Dressing, $		
Dressing Body, $ .... Underwear, $		
Suit or Dress (State Kind and Color)		
Slippers, $ .... Hose, $		
Folding Chairs, $ .... Tarpaulin, $		
Candelabrum, $ .... Candles, $		
Door Spray, $ .... Gloves, $		
Funeral Car, $ .... Ambulance, $		
Limousines to Cemetery .... @ $		
Extra Limousines .... @ $		
Autos to R. R. Station .... @ $		
Getting Remains from		
Taking Remains to		
Trip to Coroner's Inquest		
Delivering Box to		
Deliver Flowers to		
Removal Charges		
Procuring Burial Permit		
.... Certif. Copies of Death Certificates No. (State Number and District)		
Pall Bearer Service, $ .... Use of Chapel, $ (State Physician's or Coroner's)		
Gross Total for Sales Tax $		
Outlay for Lot		
Cremation		
Flowers, $ .... Palms, $ .... Matting, $		
Rental of Tent, $ .... of Temporary Vault, $		
Opening of Grave or Tomb		
Lining Grave, $ .... Lowering Device, $		
Outlay for Shipping Charges		
Clergymen, $ Mass Singers, $ .... Organist, $	25	—
Railroad or Motor Tickets, $ .... Aeroplane Service, $		
Telegr., Phone, Cable or Radio Charges		
Cash Advanced		
Out of town Funeral Director's Charges		
Personal Service		
....		
.... line Death Notices in .... Papers		
(Names of Newspapers) Press Democrat	7	—
Vault	8	25
Sales Tax Casket	29	65
Total Footing of Bill $	1,535	90
Less 30 day all $	100	
Balance $		
Entered into Ledger, page .... or below.		

Misc. ....

ate				Amount Paid		Balance		Date				Amount Paid		Balance	
		To Above Balance				$				To Balance Forward				$	
		By Payment		$		$				By Payment		$		$	
		" "		$		$				" "		$		$	
		" "		$		$				" "		$		$	
		" "		$		$				" "		$		$	
		" "		$		$				" "		$		$	
		" "		$		$				" "		$		$	

e $ .... Names of Lodges .... Insurance Companies ....

authorize the above Funeral, and I hereby represent that I have sufficient resources Legally available to .... (Firm Name of Funeral Directors)

ayment of aforesaid sum, and I hereby covenant and agree to pay the same within .... days from date. Interest to acerue from

at the rate of ....% per annum.

Signed ....

Address ....

Revised by W. W. Feineman, Long Beach, California

Drago

all ba

JOE MANVILLE

valiant, inspired eff
part of Sonoma's v
ketball team fell sho
day night at the high
as league-leading H
g withstood a third q
gon rally to win out,

he contest was billed

Fi

ri

Sa
72
di
m

Li
no
li
Sp

ho
ti

B
G
le

M
J
C
V

E

RECORD OF FUNERAL

Total No. 2-4-26 Yearly No.
Date of Entry February 7 1968
Name of Deceased Figuero Mitchell Caucasian (What Race)
☒ Married ☐ Single ☐ Widowed ☐ Divorced
☐Husband ☐Wife ☐Widow or of Bonnie Figuero
Age of Husband or Wife (if living) Years
Residence 11 Northside Boyes Springs
Charge to Mrs. Bonnie Mott Figuero
Address same
Order given by above (or informant)
How secured —
If Veteran, Name of War WWI
Occupation Farm Laborer 526-667- (Social Security Number)
Employer and Address State Caly State Hosp & Veterans
Date of Death Feb. 7, 1968 6:30pm Home (Mo.) (Day) (Yr.) (Hour)
Date of Birth Dec. 9, 1895 Age 72 (Mo.) (Day) (Yr.) (Yrs.) (Mos.) (Days)
Name of Father Cipriano Figuero
His Birthplace unk
Maiden Name of Mother "
Her Birthplace "
Date of Funeral Feb. 10 Saturday 2 P. M. (Date) (Day of Week) (Hour)
Services at our Chapel
~~Clergyman~~ Amer. Legion; Jack London Post (Address)
Religion of the Deceased
Birthplace Livermore, Calif
Resided in the State 28 yrs Co. Life (or U.S. or City or County) (Years) (Months)
Place of Death Sonoma County Hosp.
Cause of Death Dr. Bennerswill
Contributory Causes sign
Certifying Physician Sonoma Co. Hosp (or Coroner)
His Address Santa Rosa
Motor / Ship Remains to
Size of Casket (State Color and Number)
Manufactured by ~~Santa Rosa~~ Mountain Cem.
Cemetery / ~~Crematory~~ ~~St. Frances Solano~~
Lot No.
Grave No.
Section No.
Block No.
Owner
(private)
12-

Complete Funeral (except outlays)	$	
Casket	645—	
Burial Vault or Box (State Kind)		
Embalming Body (Name of Embalmer)		
Barber, $ Hair Dressing, $		
Dressing Body, $ Underwear, $		
Suit or Dress (State Kind and Color)		
Slippers, $ Hose, $		
Folding Chairs, $ Tarpaulin, $		
Candelabrum, $ Candles, $		
Door Spray, $ Gloves, $		
Funeral Car, $ Ambulance, $		
Limousines to Cemetery @ $		
Extra Limousines @ $		
Autos to R. R. Station @ $		
Getting Remains from		
Taking Remains to		
Trip to Coroner's Inquest		
Delivering Box to		
Deliver Flowers to		
Removal Charges		
Procuring Burial Permit (State Number and District)		
4 1 Doz. Certif. Copies of Death Certificates No. (State Physician's or Coroner's)	6—	
Pall Bearer Service, $ Use of Chapel, $		
Gross Total for Sales Tax	$	
Outlay for Lot		
Cremation		
Flowers, $ Palms, $ Matting, $		
Rental of Tent, $ of Temporary Vault, $		
Opening of Grave or Tomb		
Lining Grave, $ Lowering Device, $		
Outlay for Shipping Charges		
Clergymen, $ Singers, $ Organist, $		
Railroad or Motor Tickets, $ Aeroplane Service, $		
Telegr., Phone, Cable or Radio Charges		
Cash Advanced		
Out of town Funeral Director's Charges		
Personal Service		
line Death Notices in Papers (Names of Newspapers)		
Sales Tax	2	45
Total Footing of Bill	$ 653	45
Less Cash-30 day	$ 47	
Balance	$	
Entered into Ledger, page or below.		

Misc.

	Amount Paid	Balance	Date		Amount Paid	Balance
ve Balance		$		To Balance Forward		$
ent	$	$		By Payment	$	$
	$	$		" "	$	$
	$	$		" "	$	$
	$	$		" "	$	$
	$	$		" "	$	$

Names of Lodges
Insurance Companies

Funeral, and I hereby represent that I have sufficient resources Legally available to (Firm Name of Funeral Directors)
sum, and I hereby covenant and agree to pay the same within days from date. Interest to accrue from
% per annum.
Signed
Address

Revised by W. W. Feineman, Long Beach, California

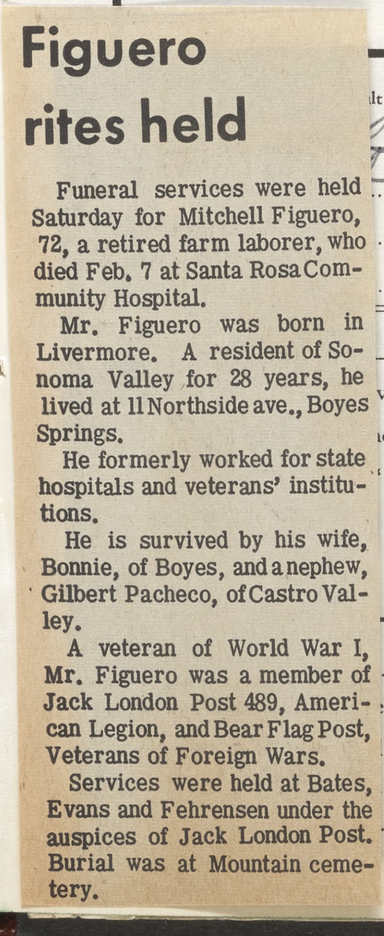

Figuero rites held

Funeral services were held Saturday for Mitchell Figuero, 72, a retired farm laborer, who died Feb. 7 at Santa Rosa Community Hospital.

Mr. Figuero was born in Livermore. A resident of Sonoma Valley for 28 years, he lived at 11 Northside ave., Boyes Springs.

He formerly worked for state hospitals and veterans' institutions.

He is survived by his wife, Bonnie, of Boyes, and a nephew, Gilbert Pacheco, of Castro Valley.

A veteran of World War I, Mr. Figuero was a member of Jack London Post 489, American Legion, and Bear Flag Post, Veterans of Foreign Wars.

Services were held at Bates, Evans and Fehrensen under the auspices of Jack London Post. Burial was at Mountain cemetery.

aka Maria Asunta

RECORD OF FUNERAL

aka Giuseppina

Total No. 2-3-25 Yearly No. Date of Entry February 6 1968

Name of Deceased Noli, Josephine Santina Caucasian (What Race)

☐ Married ☐ Single ☒ Widowed ☐ Divorced

☐Husband ☐Wife ☐Widow or ... of } Age of Husband or Wife (if living) ... Years

Residence 313 First St East Sonoma

Charge to Mrs Josephine Morenzoni

Address 762 Fifth St West, Sonoma

Order given by above - daughter (or informant)

How secured

If Veteran, Name of War no

Occupation Cook 563-38-4844 (Social Security Number)

Employer and Address Hotel Amelia Walton

Date of Death Feb. 6 1968 4:55 pm (Mo.) (Day) (Yr.) (Hour)

Date of Birth Aug. 23 1890 Age 77 (Mo.) (Day) (Yr.) (Yrs.) (Mos.) (Days)

Name of Father Vincenzo Ronco

His Birthplace Italy

Maiden Name of Mother Rosa Pedemonte

Her Birthplace Italy

Date of Funeral Feb. 10 Saturday 10 A.M. (Date) (Day of Week) (Hour)

N. Francis Solano

ther Roberts (Address)

ased R. Catholic

oa, Italy Serra Rico

36 - County 57 (or U.S. or City or County) (Years) (Months)

onoma Valley Hospital

nding

Coroner (or Coroner)

nta Roza

Mrs. Noli died at 77

Funeral services are to be held Saturday for Mrs. Josephine S. Noli, 77, a resident of Sonoma for 36 years, who died Tuesday at Sonoma Valley Hospital after a brief illness.

Mrs. Noli lived at 313 First st. east. She was born in Genoa, Italy.

She is survived by her daughter, Mrs. Anthony V. Morenzoni, Sonoma, and a grandson, Richard Morenzoni, a student at the Davis campus of the University of California.

Funeral services are set for 9:30 a.m. Saturday at Bates, Evans and Fehrensen. A requiem mass is set for 10 at St. Francis Solano Church. Burial will be at St. Francis Solano cemetery.

The rosary is to be recited at the funeral home Friday, 8 p.m.

Pallbearers for Mrs. Noli will be George Weyl, Don Eraldi, Ray Giorgi, Melvin Giorgi, Henri Maysonnave and Richard Grossi.

---

eral Notice

alif., Tuesday, February 6, 1968

phine S. Noli

v of the late Joseph Noli; beloved ny V. Morenzoni of Sonoma and the late Dorothy Beltrami; beloved grandmother of Richard Morenzoni of University of California at Davis; beloved friend of Alexander Crivelli of Point Reyes Station and Mrs. Jack Walton of Sonoma.

A native of Genoa, Italy. Age 77 years. A resident of Sonoma for the past 36 years.

Friends are invited to attend the funeral services to be held at 9:30 a.m. Saturday, February 10, 1968, in the chapel of Bates, Evans & Fehrensen, 19981 Broadway, Sonoma, thence to St. Francis Solano Church where a Requiem Mass will be offered for the repose of her soul commencing at 10:00 a.m.

Recitation of the Rosary will be held at 8:00 p.m. Friday, February 9, 1968, in the funeral home.

Interment: Mountain Cemetery, Sonoma.

BATES, EVANS & FEHRENSEN SERVICES

Complete Funeral (except outlays) } $		
Casket }	1286	—
Burial Vault or Box Del. of Vault (State Kind)	165	—
~~Embalming Body~~ (Name of Embalmer)	15	—
Barber, $ Hair Dressing, $		
Dressing Body, $ Underwear, $		
Suit or Dress (State Kind and Color)		
Slippers, $ Hose, $		
Folding Chairs, $ Tarpaulin, $		
Candelabrum, $ Candles, $		
Door Spray, $ Gloves, $		
Funeral Car, $ Ambulance, $		
Limousines to Cemetery @ $		
Extra Limousines @ $		
Autos to R. R. Station @ $		
Getting Remains from		
Taking Remains to		
Trip to Coroner's Inquest		
Delivering Box to		
Deliver Flowers to		
Removal Charges		
Procuring Burial Permit		
(State Number and District) Certif. Copies of Death Certificates No. (State Physician's or Coroner's)		
Pall Bearer Service, $ Use of Chapel, $		
Gross Total for Sales Tax $		
Outlay for Lot		
Cremation		
Flowers, $ Palms, $ Matting, $		
Rental of Tent, $ of Temporary Vault, $		
Opening of Grave or Tomb		
Lining Grave, $ Lowering Device, $		
Outlay for Shipping Charges		
Clergymen, $ Mass Singers, $ Organist, $	25	—
Railroad or Motor { Tickets, $ Aeroplane Service, $		
Telegr., Phone, Cable or Radio Charges		
Cash Advanced		
Out of town Funeral Director's Charges		
Personal Service		
line Death Notices in Papers		
(Names of Newspapers) Press Democrat	7	—
{ Vault	8	25
Sales Tax { Casket	29	65
Total Footing of Bill $	1535	90
Less 30 day all $	100	
Balance $		
Entered into Ledger, page or below.		

Misc.

Date		Amount Paid	Balance
	To Balance Forward		$
	By Payment	$	$
	" "	$	$
	" "	$	$
	" "	$	$
	" "	$	$
	" "	$	$

Insurance Companies

nt resources Legally available to (Firm Name of Funeral Directors)

ame within days from date. Interest to accrue from

Signed

Address

, Long Beach, California

RECORD OF FUNERAL

Total No. 2-4-26 Yearly No. .... Date of Entry February 7 1968

Name of Deceased Figuero, Mitchell Caucasian (What Race)

☒ Married ☐ Single ☐ Widowed ☐ Divorced

Residence 11 Northside, Boyes Springs

☐ Husband ☐ Wife ☐ Widow or .... of Bonnie Figuero

Age of Husband or Wife (if living) .... Years

Charge to Mrs. Bonnie Mott Figuero

Address same

Order given by above (or informant)

How secured —

If Veteran, Name of War W.W.I

Occupation Farm Laborer 526-667- (Social Security Number)

Employer and Address State-Calif State Hosp. + Veterans Home

Date of Death Feb. 7, 1968 6:30 pm (Mo.) (Day) (Yr.) (Hour)

Date of Birth Dec. 9 1895 (Mo.) (Day) (Yr.) Age 72 (Yrs.) (Mos.) (Days)

Name of Father Cipriano Figuero

His Birthplace unk

Maiden Name of Mother "

Her Birthplace "

Date of Funeral Feb. 10 (Date) Saturday (Day of Week) 2 P. (Hour) M.

Services at our Chapel

~~Clergyman~~ Amer. Legion-Jack London Post (Address)

Religion of the Deceased

Birthplace Livermore, Calif

Resided in the State 28 yrs Co. (or U.S. or City or County) Life (Years) (Months)

Place of Death Sonoma County Hosp.

Cause of Death Dr. Benner will

Contributory Causes sign

Certifying Physician Sonoma Co. Hosp (or Coroner)

His Address Santa Rosa

Motor / Ship } Remains to

Size of Casket (State Color and Number)

Manufactured by ~~Santa Rosa~~ Mountain Cem.

Cemetery / ~~Crematory~~ } ~~St. Francis Solano~~

Diagram of Lot or Vault

Lot No.

Grave No.

Section No.

Block No.

Owner

Burial (Private)

Mon. Feb 12 -

Complete Funeral (except outlays) $		
Casket	645	—
Burial Vault or Box (State Kind)		
Embalming Body (Name of Embalmer)		
Barber, $ Hair Dressing, $		
Dressing Body, $ Underwear, $		
Suit or Dress (State Kind and Color)		
Slippers, $ Hose, $		
Folding Chairs, $ Tarpaulin, $		
Candelabrum, $ Candles, $		
Door Spray, $ Gloves, $		
Funeral Car, $ Ambulance, $		
Limousines to Cemetery @ $		
Extra Limousines @ $		
Autos to R. R. Station @ $		
Getting Remains from		
Taking Remains to		
Trip to Coroner's Inquest		
Delivering Box to		
Deliver Flowers to		
Removal Charges		
Procuring Burial Permit (State Number and District)		
4 1 Dov. Certif. Copies of Death Certificates No. (State Physician's or Coroner's)	6	—
Pall Bearer Service, $ Use of Chapel, $		
Gross Total for Sales Tax $		
Outlay for Lot		
Cremation		
Flowers, $ Palms, $ Matting, $		
Rental of Tent, $ of Temporary Vault, $		
Opening of Grave or Tomb		
Lining Grave, $ Lowering Device, $		
Outlay for Shipping Charges		
Clergymen, $ Singers, $ Organist, $		
Railroad or Motor { Tickets, $ Aeroplane Service, $		
Telegr., Phone, Cable or Radio Charges		
Cash Advanced		
Out of town Funeral Director's Charges		
Personal Service		
line Death Notices in Papers (Names of Newspapers)		
Sales Tax	2	45
Total Footing of Bill $	653	45
Less Cash-30 day $	47	
Balance $		
Entered into Ledger, page or below.		

Misc.

Date			Amount Paid	Balance	Date			Amount Paid	Balance
		To Above Balance		$			To Balance Forward		$
		By Payment	$	$			By Payment	$	$
		" "	$	$			" "	$	$
		" "	$	$			" "	$	$
		" "	$	$			" "	$	$
		" "	$	$			" "	$	$

ance $ Names of Lodges Insurance Companies

eby authorize the above Funeral, and I hereby represent that I have sufficient resources Legally available to .... (Firm Name of Funeral Directors)

he payment of aforesaid sum, and I hereby covenant and agree to pay the same within .... days from date. Interest to accrue from

rity at the rate of .... % per annum. Signed

ess Address

Revised by W. W. Feineman, Long Beach, California

RECORD OF FUNERAL

Total No. 2-5-27 Yearly No. Date of Entry February 8 1968

Name of Deceased Dussell, Marie

☒ Married ☐ Single ☐ Widowed ☐ Divorced

Caucasian (What Race)

Residence 2907 Dale Rd., Sonoma

☐ Husband ☒ Wife ☐ Widow or of } Marcelline Milton Dussell

Age of Husband or Wife (if living) Years

Charge to Marcelline M Dussell

Address same

Order given by above (or informant)

How secured

If Veteran, Name of War ~~Yes - WW II~~

Occupation Secretary 476-07-7964 (Social Security Number)

Employer and Address Western Hills

Date of Death Feb. 7 1968 11 p.m. (Mo.) (Day) (Yr.) (Hour)

Date of Birth June 8 1912 Age 54 (Mo.) (Day) (Yr.) (Yrs.) (Mos.) (Days)

Name of Father John Eckert

His Birthplace Minnesota

Maiden Name of Mother (unk) Romley

Her Birthplace Minnesota

Date of Funeral Feb 12 Monday 11 a. M. (Date) (Day of Week) (Hour)

Services at St. Francis Solano

Clergyman Father Roberts (Address)

Religion of the Deceased R. Catholic

Birthplace St Paul, Minnesota

Resided in the State 6 yrs. County 17 (of U.S. or City or County) (Years) (Months)

Place of Death Sonoma Valley Hosp.

Cause of Death Pending

Contributory Causes

Certifying Physician Coroner (or Coroner)

His Address Santa Rosa

Motor / Ship } Remains to

Size of Casket (State Color and Number)

Manufactured by

Cemetery / Crematory } St. Francis Solano

Lot No.

Grave No.

Section No.

Block No.

Owner

Diagram of Lot or Vault

Misc.

Complete Funeral (except outlays) } Casket, Burial Vault or Box	$ 1,527	—
Burial Vault or Box (State Kind)		
Embalming Body (Name of Embalmer)		
Barber, $ Hair Dressing, $		
Dressing Body, $ Underwear, $		
Suit or Dress (State Kind and Color)		
Slippers, $ Hose, $		
Folding Chairs, $ Tarpaulin, $		
Candelabrum, $ Candles, $		
Door Spray, $ Gloves, $		
Funeral Car, $ Ambulance, $		
Limousines to Cemetery @ $		
Extra Limousines @ $		
Autos to R. R. Station @ $		
Getting Remains from		
Taking Remains to		
Trip to Coroner's Inquest		
Delivering Box to		
Deliver Flowers to		
Removal Charges		
Procuring Burial Permit (State Number and District)		
5 Certif. Copies of Death Certificates No. (State Physician's or Coroner's)	10	—
Pall Bearer Service, $ Use of Chapel, $		
Gross Total for Sales Tax	$	
Outlay for Lot		
Cremation		
Flowers, $ Palms, $ Matting, $		
Rental of Tent, $ of Temporary Vault, $		
Opening of Grave or Tomb		
Lining Grave, $ Lowering Device, $		
Outlay for Shipping Charges		
Clergymen, $ Singers, $ Organist, $	15	
Railroad or Motor } Tickets, $ Aeroplane Service, $		
Telegr., Phone, Cable or Radio Charges		
Cash Advanced		
Out of town Funeral Director's Charges		
Personal Service		
line Death Notices in Papers		
(Names of Newspapers)		
Sales Tax	35	18
Total Footing of Bill	$ 1,587	18
Less 30 day - Cash disc	$ 126	—
Balance	$	

Entered into Ledger, page or below.

Misc.

Date		Amount Paid	Balance
	To Above Balance		$
	By Payment	$	$
	" "	$	$
	" "	$	$
	" "	$	$
	" "	$	$

Date		Amount Paid	Balance
	To Balance Forward		$
	By Payment	$	$
	" "	$	$
	" "	$	$
	" "	$	$
	" "	$	$
	" "	$	$

Insurance $ Names of Lodges Insurance Companies

I hereby authorize the above Funeral, and I hereby represent that I have sufficient resources Legally available to (Firm Name of Funeral Directors) for the payment of aforesaid sum, and I hereby covenant and agree to pay the same within days from date. Interest to accrue from maturity at the rate of % per annum.

Witness

Signed

Address

Revised by W. W. Feineman, Long Beach, California

Fu

M

Jo
San
died
Hosp
A
been
1953
Arth
M
Acm
for 2
of t
896.
He
Hele
John
Fu
Satu
Febr
Reve
In
of t

RECORD OF FUNERAL

Total No. 2-6-28 Yearly No. .... Date of Entry February 8 1968

Name of Deceased Steiner, Joseph A. Caucasian (What Race)

☒ Married ☐ Single ☐ Widowed ☐ Divorced ☐Husband ☐Wife ☐Widow of Helen Vogt Steiner

Age of Husband or Wife (if living)........Years

Residence 196 W. MacArthur St., Sonoma

Charge to widow

Address ....

Order given by above (or informant)

How secured ....

If Veteran, Name of War no

Occupation Bottler 557-01-2122A (Social Security Number)

Employer and Address Acme Breweries

Date of Death Feb. 8 1968 10 a.m. (Mo.) (Day) (Yr.) (Hour)

Date of Birth Nov. 25 1883 Age 84 (Mo.) (Day) (Yr.) (Yrs.) (Mos.) (Days)

Name of Father unknown

His Birthplace "

Maiden Name of Mother "

Her Birthplace "

Date of Funeral Feb. 10 Saturday 3:30 P.M. (Date) (Day of Week) (Hour)

Services at ours Chapel

Clergyman Moffat Dennis (Address)

Religion of the Deceased Protestant

Birthplace Austria

Resided in the State 18 yrs. Co. 57 (or U.S. or City or County) (Years) (Months)

Place of Death Sonoma Valley Hosp.

Cause of Death Diverticulitis

Contributory Causes Prostatic hypertrophy marked

Certifying Physician Dr. Wm J. Newman (or Coroner)

His Address Sonoma

Motor Ship } Remains to ....

Size of Casket .... (State Color and Number)

Manufactured by ....

~~Cemetery~~ Crematory } Chapel of the Chimes

Lot No. ....

Grave No. ....

Section No. ....

Block No. ....

Owner ....

ault

Complete Funeral (except outlays) .... $	645	—
Casket		
Burial Vault or Box .... (State Kind)		
Embalming Body .... (Name of Embalmer)		
Barber, $........ Hair Dressing, $		
Dressing Body, $........ Underwear, $		
Suit or Dress .... (State Kind and Color)		
Slippers, $........ Hose, $		
Folding Chairs, $........ Tarpaulin, $		
Candelabrum, $........ Candles, $		
Door Spray, $........ Gloves, $		
Funeral Car, $........ Ambulance, $		
Limousines to Cemetery .... @ $		
Extra Limousines .... @ $		
Autos to R. R. Station .... @ $		
Getting Remains from		
Taking Remains to		
Trip to Coroner's Inquest		
Delivering Box to		
Deliver Flowers to		
Removal Charges		
Procuring Burial Permit .... (State Number and District)		
1 Certif. Copies of Death Certificates No.	2	—
Pall Bearer Service, $........ (State Physician's or Coroner's) Use of Chapel, $		
Gross Total for Sales Tax .... $		
Outlay for Lot		
Cremation	65	50
Flowers, $........ Palms, $........ Matting, $		
Rental of Tent, $........ of Temporary Vault, $		
Opening of Grave or Tomb		
Lining Grave, $........ Lowering Device, $		
Outlay for Shipping Charges		
Clergymen, $........ Singers, $........ Organist, $	15	—
Railroad or Motor } Tickets, $........ Aero-plane Service, $		
Telegr., Phone, Cable or Radio Charges		
Cash Advanced		
Out of town Funeral Director's Charges		
Personal Service		
....		
........line Death Notices in .... Papers		
(Names of Newspapers)		
....		
Sales Tax	14	95
Total Footing of Bill .... $	741	95
Less 30-day all. .... $	47	—
Balance .... $		
Entered into Ledger, page .... or below.		

Misc. ....

Funeral for Mr. Steiner

Joseph A. Steiner, a retired San Francisco brewery worker, died Feb. 8 at Sonoma Valley Hospital at the age of 83.

A native of Austria, he had been a resident of Sonoma since 1953. He lived at 196 W. MacArthur st.

Mr. Steiner worked for the Acme Brewery in San Francisco for 20 years. He was a member of the Bottlers' Union, Local 896.

He is survived by his wife, Helen, of Sonoma, and a nephew, John Steiner, of Orangevale.

Funeral services were held Saturday at Bates, Evans and Fehrensen. Officiating was Reverend Moffat Dennis.

Inurnment was at the Chapel of the Chimes, Santa Rosa.

	Amount Paid	Balance	Date		Amount Paid	Balance
ove Balance		$		To Balance Forward		$
ment	$	$		By Payment	$	$
"	$	$		" "	$	$
"	$	$		" "	$	$
"	$	$		" "	$	$
"	$	$		" "	$	$

Names of Lodges .... Insurance Companies ....

ve Funeral, and I hereby represent that I have sufficient resources Legally available to .... (Firm Name of Funeral Directors)

id sum, and I hereby covenant and agree to pay the same within .... days from date. Interest to accrue from .... % per annum.

Signed ....

Address ....

Revised by W. W. Feineman, Long Beach, California

RECORD OF FUNERAL

Total No. 2-7-29 Yearly No. .... Date of Entry February 5 19 68

Name of Deceased Robson, Lawrence

☐ Married ☐ Single ☐ Widowed ☐ Divorced

Residence S. A. H.

☐Husband ☐Wife ☐Widow or .... of .... (What Race)

Age of Husband or Wife (if living) .... Years

Charge to ....

Address ....

Order given by .... (or informant)

How secured ....

If Veteran, Name of War ....

Occupation .... (Social Security Number)

Employer and Address ....

Date of Death .... (Mo.) (Day) (Yr.) (Hour)

Date of Birth .... Age .... (Mo.) (Day) (Yr.) (Yrs.) (Mos.) (Days)

Name of Father ....

His Birthplace ....

Maiden Name of Mother ....

Her Birthplace ....

Date of Funeral .... M. (Date) (Day of Week) (Hour)

Services at ....

Clergyman .... (Address)

Religion of the Deceased ....

Birthplace ....

Resided in the State .... (or U.S. or City or County) (Years) (Months)

Place of Death ....

Cause of Death ....

Contributory Causes ....

Certifying Physician .... (or Coroner)

His Address ....

Motor / Ship Remains to ....

Size of Casket .... (State Color and Number)

Manufactured by ....

Cemetery / Crematory ....

Diagram of Lot or Vault

Lot No. ....

Grave No. ....

Section No. ....

Block No. ....

Owner ....

Misc. ....

Complete Funeral (except outlays) .... $	83	75
Casket	25	—
Burial Vault or Box .... (State Kind)		
Embalming Body .... (Name of Embalmer)		
Barber, $ .... Hair Dressing, $		
Dressing Body, $ .... Underwear, $		
Suit or Dress .... (State Kind and Color)		
Slippers, $ .... Hose, $		
Folding Chairs, $ .... Tarpaulin, $		
Candelabrum, $ .... Candles, $		
Door Spray, $ .... Gloves, $		
Funeral Car, $ .... Ambulance, $		
Limousines to Cemetery .... @ $		
Extra Limousines .... @ $		
Autos to R. R. Station .... @ $		
Getting Remains from		
Taking Remains to		
Trip to Coroner's Inquest		
Delivering Box to		
Deliver Flowers to		
Removal Charges		
Procuring Burial Permit .... (State Number and District)		
2 Certif. Copies of Death Certificates No. .... (State Physician's or Coroner's)	2	—
Pall Bearer Service, $ .... Use of Chapel, $		
Gross Total for Sales Tax .... $		
Outlay for Lot		
Cremation	40	—
Flowers, $ .... Palms, $ .... Matting, $		
Rental of Tent, $ .... of Temporary Vault, $		
Opening of Grave or Tomb		
Lining Grave, $ .... Lowering Device, $		
Outlay for Shipping Charges		
Clergymen, $ .... Singers, $ .... Organist, $		
Railroad or Motor Tickets, $ .... Aeroplane Service, $		
Telegr., Phone, Cable or Radio Charges		
Cash Advanced		
Out of town Funeral Director's Charges		
Personal Service		
....		
.... line Death Notices in .... Papers .... (Names of Newspapers)		
....		
Sales Tax	1	25
Total Footing of Bill .... $	154	—
Less .... $		
Balance .... $		
Entered into Ledger, page .... or below.		

Misc. ....

Date			Amount Paid		Balance		Date			Amount Paid		Balance	
		To Above Balance			$				To Balance Forward			$	
		By Payment	$		$				By Payment	$		$	
		" "	$		$				" "	$		$	
		" "	$		$				" "	$		$	
		" "	$		$				" "	$		$	
		" "	$		$				" "	$		$	

Insurance $ .... Names of Lodges .... Insurance Companies ....

I hereby authorize the above Funeral, and I hereby represent that I have sufficient resources Legally available to .... (Firm Name of Funeral Directors) for the payment of aforesaid sum, and I hereby covenant and agree to pay the same within .... days from date. Interest to accrue from maturity at the rate of .... % per annum.

Witness .... Signed ....

Address ....

Revised by W. W. Feineman, Long Beach, California

Mr.
die

A C
is to l
near A
78, a r
for 2
at a S
Mr.
Greec
area
coffee
cisco.
in Fe
He
Mrs.
Franc
liam
Fr
Mond
Evan
urnn
the C

RECORD OF FUNERAL

Total No. 2-8-30 Yearly No. .... Date of Entry February 9 1968

Name of Deceased Sottis, Anthony John Caucasian (What Race)

☐ Married ☐ Single ☐ Widowed ☒ Divorced ☐ Husband ☐ Wife ☐ Widow or .... of .... Age of Husband or Wife (if living) .... Years

Residence Park Avenue, Sonoma

Charge to Bill Vlahos

Address 341 Lo Hillcrest Dr., Belmont

Order given by & Mrs. Georgia Wright (or informant)

How secured 1325-14th Ave. S.F.

If Veteran, Name of War No

Occupation Salesman 552-18-2673 (Social Security Number)

Employer and Address Milo Coffee Co.

Date of Death February 9 1968 6:50 pm (Mo.) (Day) (Yr.) (Hour)

Date of Birth Jan. 27 1890 Age 78 (Mo.) (Day) (Yr.) (Yrs.) (Mos.) (Days)

Name of Father Unknown

His Birthplace "

Maiden Name of Mother "

Her Birthplace "

Date of Funeral Feb 14 Wednesday 10 A.M. (Date) (Day of Week) (Hour)

Services at Our Chapel

Clergyman .... (Address)

Religion of the Deceased Greek Orthodox

Birthplace Gumenisa, Greece

Resided in the State 22 - County 60 (or U.S. or City or County) (Years) (Months)

Place of Death Sonoma Valley Spr. Rest Home

Cause of Death ....

Contributory Causes ....

Certifying Physician Dr. M. Mikuta (or Coroner)

His Address Boyes Springs

Motor Ship } Remains to ....

Size of Casket .... (State Color and Number)

Manufactured by ....

~~Cemetery~~ Crematory } Chapel of Chimes, Santa Rosa

Lot No. ....

Grave No. ....

Section No. ....

Block No. ....

Owner ....

Diagram of Lot or Vault

Misc. Cremains to: Papaskeve Kevea M. 5 Ionias No. Philadelphia, Athens, Greece

Complete Funeral (except outlays) } Casket	489	—
Burial Vault or Box .... (State Kind)		
Embalming Body .... (Name of Embalmer)		
Barber, $ .... Hair Dressing, $		
Dressing Body, $ .... Underwear, $		
Suit or Dress .... (State Kind and Color)		
Slippers, $ .... Hose, $		
Folding Chairs, $ .... Tarpaulin, $		
Candelabrum, $ .... Candles, $		
Door Spray, $ .... Gloves, $		
Funeral Car, $ .... Ambulance, $		
Limousines to Cemetery .... @ $		
Extra Limousines .... @ $		
Autos to R. R. Station .... @ $		
Getting Remains from		
Taking Remains to		
Trip to Coroner's Inquest		
Delivering Box to		
Deliver Flowers to		
Removal Charges		
Procuring Burial Permit .... (State Number and District)		
3 Certif. Copies of Death Certificates No. .... (State Physician's or Coroner's)	6	—
Pall Bearer Service, $ .... Use of Chapel, $		
Gross Total for Sales Tax $		
Outlay for Lot		
Cremation	65	50
Flowers, $ .... Palms, $ .... Matting, $		
Rental of Tent, $ .... of Temporary Vault, $		
Opening of Grave or Tomb		
Lining Grave, $ .... Lowering Device, $		
Outlay for Shipping Charges		
Clergymen, $ .... Singers, $ .... Organist, $		
Railroad or Motor } Tickets, $ .... Aero-plane Service, $		
Telegr., Phone, Cable or Radio Charges		
Cash Advanced		
Out of town Funeral Director's Charges		
Personal Service		
....		
.... line Death Notices in .... Papers		
(Names of Newspapers) Greek Newspaper	17	50
....		
Sales Tax	12	25
Total Footing of Bill $	590	25
Less $		
Balance $		
Entered into Ledger, page .... or below.		

Note: Misc. Chg'd to Greek Cemetery San Francisco

Mr. Sottis died at 78

A Greek Orthodox funeral is to be held later this month near Athens for Anthony Sottis, 78, a resident of Fetters Springs for 22 years, who died Feb. 9 at a Sonoma rest home.

Mr. Sottis was a native of Greece. Prior to coming to this area he was a salesman for a coffee company in San Francisco. He lived on Park ave. in Fetters.

He is survived by a niece, Mrs. Georgia Wright, of San Francisco, and a nephew, William Vlahos, Belmont.

Friends paid their respects Monday and Tuesday at Bates, Evans and Fehrensen. Inurnment followed at Chapel of the Chimes, Santa Rosa.

	Amount Paid	Balance	Date		Amount Paid	Balance
ove Balance		$		To Balance Forward		$
ment	$	$		By Payment	$	$
"	$	$		" "	$	$
"	$	$		" "	$	$
"	$	$		" "	$	$
"	$	$		" "	$	$

Names of Lodges .... Insurance Companies ....

e Funeral, and I hereby represent that I have sufficient resources Legally available to .... (Firm Name of Funeral Directors)

d sum, and I hereby covenant and agree to pay the same within .... days from date. Interest to accrue from .... % per annum.

Signed ....

Address ....

Revised by W. W. Feineman, Long Beach, California

RECORD OF FUNERAL

Total No. 2-9-31 Yearly No. .... Date of Entry February 16 1968

Name of Deceased ~~Al~~ Pimentel, Alfred Paul Caucasian (What Race)

☒ Married ☐ Single ☐ Widowed ☐ Divorced

☐Husband ☐Wife ☐Widow or .... of Eva Pimentel

Age of Husband or Wife (if living) .... Years

Residence 1416 El Capitan Way, Napa

Charge to ....

Address ....

Order given by Mrs. Eva Pimentel (or informant)

How secured same

If Veteran, Name of War WW II

Occupation Sheet Metal Worker

(Social Security Number)

Employer and Address Mare Isl. Naval Shipyard

Date of Death Feb. 16, 1968 5:50 pm (Mo.) (Day) (Yr.) (Hour)

Date of Birth Oct. 12 1921 (Mo.) (Day) (Yr.) Age 46 (Yrs.) (Mos.) (Days)

Name of Father Joseph T. Pimentel

His Birthplace Azores

Maiden Name of Mother Mary Tempera

Her Birthplace Brazil

Date of Funeral Feb. 26 Tuesday 9:30 A.M. (Date) (Day of Week) (Hour)

Services at St. Francis Solano

Clergyman Father Roberts (Address)

Religion of the Deceased R. Catholic

Birthplace Ignacio, Calif.

Resided in the State 11 yrs. Co. Life (or U.S. or City or County) (Years) (Months)

Place of Death Queen of Valley Hosp. Napa

Cause of Death Coronary Occlusion

Contributory Causes ....

Certifying Physician Coroner (or Coroner)

His Address ....

Motor / Ship Remains to ....

Size of Casket .... (State Color and Number)

Manufactured by ....

Cemetery / ~~Crematory~~ St. Francis Solano

Lot No. ....

Grave No. ....

Section No. ....

Block No. ....

...ult

Owner Parents at 739 W. Fifth, Sonoma

Complete Funeral (except outlays)	$	
Casket	942	—
Burial Vault or Box .... (State Kind)		
Embalming Body .... (Name of Embalmer)		
Barber, $........ Hair Dressing, $		
Dressing Body, $........ Underwear, $		
Suit or Dress .... (State Kind and Color)		
Slippers, $........ Hose, $		
Folding Chairs, $........ Tarpaulin, $		
Candelabrum, $........ Candles, $		
Door Spray, $........ Gloves, $		
Funeral Car, $........ Ambulance, $		
Limousines to Cemetery .... @ $		
Extra Limousines .... @ $		
Autos to R. R. Station .... @ $		
Getting Remains from		
Taking Remains to		
Trip to Coroner's Inquest		
Delivering Box to		
Deliver Flowers to		
Removal Charges		
Procuring Burial Permit (State Number and District)		
8 Gov't. Certif. Copies of Death Certificates No. (State Physician's or Coroner's)	16	—
Pall Bearer Service, $........ Use of Chapel, $		
Gross Total for Sales Tax	$	
Outlay for Lot		
Cremation		
Flowers, $........ Palms, $........ Matting, $		
Rental of Tent, $........ of Temporary Vault, $		
Opening of Grave or Tomb		
Lining Grave, $........ Lowering Device, $		
Outlay for Shipping Charges		
Clergymen, $ Mass .... Singers, $........ Organist, $	25	—
Railroad or Motor Tickets, $........ Aeroplane Service, $		
Telegr., Phone, Cable or Radio Charges		
Cash Advanced		
Out of town Funeral Director's Charges		
Personal Service		
....		
.... line Death Notices in .... Papers		
(Names of Newspapers) Santa Rosa Press Dem.	7	
San Rafael Ind. & Jrnl	11	38
Sales Tax	11	05
Total Footing of Bill	$ 1,012	43
Less 30 day cash all.	$ 63	—
Balance	$	
Entered into Ledger, page .... or below.		

Misc. ....

	Amount Paid	Balance	Date		Amount Paid	Balance
...ove Balance		$		To Balance Forward		$
...ment	$	$		By Payment	$	$
"	$	$		" "	$	$
"	$	$		" "	$	$
"	$	$		" "	$	$
"	$	$		" "	$	$

Names of Lodges .... Insurance Companies ....

...e Funeral, and I hereby represent that I have sufficient resources Legally available to .... (Firm Name of Funeral Directors)

...d sum, and I hereby covenant and agree to pay the same within .... days from date. Interest to accrue from .... % per annum.

Signed ....

Address ....

Revised by W. W. Feineman, Long Beach, California

A.P. Pimentel

Alfred P. Pimentel, a Napan with many relatives in Sonoma, died suddenly at his home last Friday at the age of 46.

Mr. Pimentel had been a sheet metal worker at Mare Island for 22 years. Born in Ignacio, he was a veteran of World War II. He had been a Napa resident for 11 years.

He is survived by his wife, Eva, and a son, John, both of Napa; a daughter, Mrs. Paula Chase, Hawaii; his parents, Mr. and Mrs. Joe T. Pimentel, Sr., Sonoma; his brothers, Joe T. Pimentel, Jr., and Anthony Pimentel, of Sonoma, and Manuel Pimentel, Novato; and his sisters, Mrs. Isabel Wright, Daly City, and Mrs. Cecelia Olsen, Livermore.

He also leaves several nieces and nephews.

A requiem mass was held at St. Francis Solano Church here Tuesday. Entombment was at St. Francis Solano cemetery.

Bates, Evans and Fehrensen were in charge of arrangements.

RECORD OF FUNERAL

Total No. 2-10-32 Yearly No. .... Date of Entry February 21 1968

Name of Deceased Bouscal, Jean Baptiste caucasian (What Race)

☐ Married ☐ Single ☒ Widowed ☐ Divorced

☐ Husband ☐ Wife ☐ Widow or .... of .... Age of Husband or Wife (if living) .... Years

Residence 13535 Arnold Dr. Glen Ellen

Charge to ....

Address ....

Order given by Mrs Margarite Garric (or informant)

How secured 2473 Guerneville Rd. Santa Rosa

If Veteran, Name of War no

Occupation Dry Cleaner 558-74-3951 (Social Security Number)

Employer and Address unknown

Date of Death Feb. 21, 1968 10:40 A.M. (Mo.) (Day) (Yr.) (Hour)

Date of Birth July 3 1874 Age 93 (Mo.) (Day) (Yr.) (Yrs.) (Mos.) (Days)

Name of Father Jean Baptiste Bouscal

His Birthplace France

Maiden Name of Mother Eulalie Lasserre

Her Birthplace France

Date of Funeral Feb. 24 Saturday 10 A.M. (Date) (Day of Week) (Hour)

Services at St. Francis Solano

Clergyman Father Roberts (Address)

Religion of the Deceased R. Catholic

Birthplace De Firmy, France

Resided in the State 46-County 65 (or U.S. or City or County) (Years) (Months)

Place of Death Warrack Hosp. Santa Rosa

Cause of Death ....

Contributory Causes ....

Certifying Physician Dr. Avery (or Coroner)

His Address ....

Motor } Remains to ....

Complete Funeral (except outlays) .... $ }		
Casket	489	—
Burial Vault or Box .... (State Kind)	46	—
Embalming Body .... (Name of Embalmer)		
Barber, $ .... Hair Dressing, $		
Dressing Body, $ .... Underwear, $		
Suit or Dress .... (State Kind and Color)		
Slippers, $ .... Hose, $		
Folding Chairs, $ .... Tarpaulin, $		
Candelabrum, $ .... Candles, $		
Door Spray, $ .... Gloves, $		
Funeral Car, $ .... Ambulance, $		
Limousines to Cemetery .... @ $		
Extra Limousines .... @ $		
Autos to R. R. Station .... @ $		
Getting Remains from		
Taking Remains to		
Trip to Coroner's Inquest		
Delivering Box to		
Deliver Flowers to		
Removal Charges		
Procuring Burial Permit .... (State Number and District)		
1 Certif. Copies of Death Certificates No. .... (State Physician's or Coroner's)	2	
Pall Bearer Service, $ .... Use of Chapel, $		
Gross Total for Sales Tax .... $		
Outlay for Lot		
Cremation		
Flowers, $ .... Palms, $ .... Matting, $		
Rental of Tent, $ .... of Temporary Vault, $		
Opening of Grave or Tomb		
Lining Grave, $ .... Lowering Device, $		
Outlay for Shipping Charges		
Clergymen, $ Mass Singers, $ .... Organist, $	25	—
Railroad or Motor } Tickets, $ .... Aeroplane Service, $		
Telegr., Phone, Cable or Radio Charges		
Cash Advanced		
ut of town Funeral Director's Charges		
rsonal Service		
.... line Death Notices in .... Papers		
ames of Newspapers)		
les Tax Funeral + Casket	14	23
otal Footing of Bill .... $	570	23
ss .... $		
Balance .... $		
tered into Ledger, page .... or below.		

	Amount Paid	Balance
		$
	$	$
	$	$
	$	$
	$	$
	$	$

(Firm Name of Funeral Directors)

ys from date. Interest to accrue from

Funeral Notice

Died, in Santa Rosa, Calif., Wednesday, February 21, 1968

Jean Baptiste Bouscal

Dearly beloved uncle of Emile Blank of Eureka, Henri Agar of San Francisco, Juliette Agar of San Francisco, Hortense Bos of San Carlos, Martha Larimie of Santa Rosa, Mrs. Maria Cambou of Sebastopol, Mrs. Marguerite Garric of Santa Rosa and Louis Rigal of Glen Ellen.

A native of Firmy, France. Age 93 years. A resident of Glen Ellen for the past 46 years.

Friends are invited to attend the funeral services to be held at 9:30 a.m. Saturday, February 24, 1968, in the chapel of Bates, Evans & Fehrensen, 19981 Broadway, Sonoma, thence to St. Francis Solano Church where a Requiem Mass will be offered for the repose of his soul commencing at 10:00 a.m.

Recitation of the Rosary will be held at 8:00 p.m. Friday, February 23, 1968, in the funeral home.

Interment: St. Francis Solano Cemetery, Sonoma.

Contributions to your favorite charity are preferred.

BATES, EVANS & FEHRENSEN SERVICE

J. B. Bouscal

Funeral services were held here Feb. 24 for Jean Baptiste Bouscal, a resident of Glen Ellen for 46 years, who died at a Santa Rosa hospital Feb. 21 at the age of 93.

A native of France, Mr. Bouscal was a dry cleaner in San Francisco for 30 years before moving to Sonoma Valley.

He is survived by several nieces and nephews, including Emile Blank, Eureka; Henri Agar, San Francisco; Juliette Agar, San Francisco; Hortense Bos, San Carlos; Martha Larimie, Santa Rosa; Mrs. Marie Cambou, Sebastopol; Mrs. Marguerite Garric, Santa Rosa; and Louis Rigal, Glen Ellen.

Services were held at Bates, Evans and Febrensen, followed by a requiem mass at St. Francis Solano Church. Burial was at St. Francis Solano cemetery.

RECORD OF FUNERAL

Total No. 2-9-31 P. Yearly No. .... Date of Entry February 16 1968

Name of Deceased ~~At~~ Pimentel, Alfred Paul Caucasian (What Race)

☒ Married ☐ Single ☐ Widowed ☐ Divorced

☐Husband ☐Wife ☐Widow or .... of } Eva Pimentel

Age of Husband or Wife (if living) .... Years

Residence 1416 El Capitan Way, Napa

Charge to ....

Address ....

Order given by Mrs. Eva Pimentel (or informant)

How secured same

If Veteran, Name of War WW II

Occupation Sheet Metal Worker

(Social Security Number)

Employer and Address Mare Isl. Naval Shipyard

Date of Death Feb. 16, 1968 5:50 pm (Mo.) (Day) (Yr.) (Hour)

Date of Birth Oct. 12, 1921 (Mo.) (Day) (Yr.) Age 46 (Yrs.) (Mos.) (Days)

Name of Father Joseph T Pimentel

His Birthplace Azores

Maiden Name of Mother Mary Tempsa

Her Birthplace Brazil

Date of Funeral Feb. 26 Tuesday 9:30 A.M. (Date) (Day of Week) (Hour)

Services at St. Francis Solano

Clergyman Father Roberts (Address)

Religion of the Deceased R. Catholic

Birthplace Ignacio, Calif.

Resided in the State 11 yrs - Co. Life (or U.S. or City or County) (Years) (Months)

Place of Death Queen of Valley Hosp. Napa

Cause of Death Coronary Occlusion

Contributory Causes ....

Certifying Physician Coroner (or Coroner)

His Address ....

Motor / Ship } Remains to ....

Size of Casket .... (State Color and Number)

Manufactured by ....

Cemetery / ~~Crematory~~ } St. Francis Solano

Lot No. ....

Grave No. ....

Section No. ....

Block No. ....

Owner ....

Parents at
739 W. Fifth,
Sonoma

Complete Funeral (except outlays) }	$	
Casket	942 –	
Burial Vault or Box (State Kind)		
Embalming Body (Name of Embalmer)		
Barber, $ .... Hair Dressing, $		
Dressing Body, $ .... Underwear, $		
Suit or Dress (State Kind and Color)		
Slippers, $ .... Hose, $		
Folding Chairs, $ .... Tarpaulin, $		
Candelabrum, $ .... Candles, $		
Door Spray, $ .... Gloves, $		
Funeral Car, $ .... Ambulance, $		
Limousines to Cemetery .... @ $		
Extra Limousines .... @ $		
Autos to R. R. Station .... @ $		
Getting Remains from		
Taking Remains to		
Trip to Coroner's Inquest		
Delivering Box to		
Deliver Flowers to		
Removal Charges		
Procuring Burial Permit (State Number and District)		
8 Govt. Certif. Copies of Death Certificates No. (State Physician's or Coroner's)	16 –	
Pall Bearer Service, $ .... Use of Chapel, $		
Gross Total for Sales Tax $		
Outlay for Lot		
Cremation		
Flowers, $ .... Palms, $ .... Matting, $		
Rental of Tent, $ .... of Temporary Vault, $		
Opening of Grave or Tomb		
Lining Grave, $ .... Lowering Device, $		
Outlay for Shipping Charges		
Clergymen, $ ✓ Mass Singers, $ .... Organist, $	25 –	
Railroad or Motor { Tickets, $ .... Aeroplane Service, $		
Telegr., Phone, Cable or Radio Charges		
Cash Advanced		
Out of town Funeral Director's Char		
Personal Service		

.... line Death Notices in .... Pape

(Names of Newspapers) Santa Rosa Press D
San Rafael Ind. J

Sales Tax ....

Total Footing of Bill ....

Less 30 day cash a

Balance ....

Entered into Ledger, page .... or be

Misc. ....

	Amount Paid		Balance		Date		
ove Balance			$				To Balance Forward
ment	$		$				By Payment
"	$		$				" "
"	$		$				" "
"	$		$				" "
"	$		$				" "

Names of Lodges .... Insurance Companies ....

ve Funeral, and I hereby represent that I have sufficient resources Legally available to .... (Firr

d sum, and I hereby covenant and agree to pay the same within .... days

.... % per annum.

Signed ....

Address ....

Revised by W. W. Feineman, Long Beach, California

A.P. Pimentel

Alfred P. Pimentel, a Napan with many relatives in Sonoma, died suddenly at his home last Friday at the age of 46.

Mr. Pimentel had been a sheet metal worker at Mare Island for 22 years. Born in Ignacio, he was a veteran of World War II. He had been a Napa resident for 11 years.

He is survived by his wife, Eva, and a son, John, both of Napa; a daughter, Mrs. Paula Chase, Hawaii; his parents, Mr. and Mrs. Joe T. Pimentel, Sr., Sonoma; his brothers, Joe T. Pimentel, Jr., and Anthony Pimentel, of Sonoma, and Manuel Pimentel, Novato; and his sisters, Mrs. Isabel Wright, Daly City, and Mrs. Cecelia Olsen, Livermore.

He also leaves several nieces and nephews.

A requiem mass was held at St. Francis Solano Church here Tuesday. Entombment was at St. Francis Solano cemetery.

Bates, Evans and Fehrensen were in charge of arrangements.

RECORD OF FUNERAL

Total No. 2-10-32 Yearly No. .... Date of Entry February 21 1968

Name of Deceased Bouscal, Jean Baptiste Caucasian (What Race)

☐ Married ☐ Single ☒ Widowed ☐ Divorced

☐ Husband ☐ Wife ☐ Widow or .... of .... Age of Husband or Wife (if living) .... Years

Residence 13535 Arnold Dr. Glen Ellen

Charge to ....

Address ....

Order given by (or informant) Mrs. Margarite Garric

How secured 2473 Guerneville Rd. Santa Rosa

If Veteran, Name of War no

Occupation Dry Cleaner 558-74-3951 (Social Security Number)

Employer and Address unknown

Date of Death (Mo.) Feb. (Day) 21, (Yr.) 1968 (Hour) 10:40 A.M.

Date of Birth (Mo.) July (Day) 3 (Yr.) 1874 Age (Yrs.) 93 (Mos.) (Days)

Name of Father Jean Baptiste Bouscal

His Birthplace France

Maiden Name of Mother Eulalie Lasserre

Her Birthplace France

Date of Funeral (Date) Feb. 24 (Day of Week) Saturday (Hour) 10 A.M.

Services at St. Francis Solano

Clergyman Father Roberts (Address)

Religion of the Deceased R. Catholic

Birthplace De Firmy, France

Resided in the State (or U.S. or City or County) 46 - County 65 (Years) (Months)

Place of Death Warrack Hosp. Santa Rosa

Cause of Death ....

Contributory Causes ....

Certifying Physician (or Coroner) Dr. Avery

His Address ....

Motor } Remains to ....

Casket .... (State Color and Number)

actured by ....

y / ry } St. Francis Solano

Lot No. ....

Grave No. ....

Section No. ....

Block No. ....

Owner ....

Diagram of Lot or Vault

Complete Funeral (except outlays) $		
Casket	489	—
Burial Vault or Box (State Kind)	46	—
Embalming Body (Name of Embalmer)		
Barber, $ .... Hair Dressing, $		
Dressing Body, $ .... Underwear, $		
Suit or Dress (State Kind and Color)		
Slippers, $ .... Hose, $		
Folding Chairs, $ .... Tarpaulin, $		
Candelabrum, $ .... Candles, $		
Door Spray, $ .... Gloves, $		
Funeral Car, $ .... Ambulance, $		
Limousines to Cemetery .... @ $		
Extra Limousines .... @ $		
Autos to R. R. Station .... @ $		
Getting Remains from		
Taking Remains to		
Trip to Coroner's Inquest		
Delivering Box to		
Deliver Flowers to		
Removal Charges		
Procuring Burial Permit (State Number and District)		
1 Certif. Copies of Death Certificates No. (State Physician's or Coroner's)	2	
Pall Bearer Service, $ .... Use of Chapel, $		
Gross Total for Sales Tax $		
Outlay for Lot		
Cremation		
Flowers, $ .... Palms, $ .... Matting, $		
Rental of Tent, $ .... of Temporary Vault, $		
Opening of Grave or Tomb		
Lining Grave, $ .... Lowering Device, $		
Outlay for Shipping Charges		
Clergymen, $ Mass Singers, $ .... Organist, $	25	—
Railroad or Motor } Tickets, $ .... Aeroplane Service, $		
Telegr., Phone, Cable or Radio Charges		
Cash Advanced		
Out of town Funeral Director's Charges		
Personal Service		
.... line Death Notices in .... Papers		
(Names of Newspapers)		
Sales Tax Liner & Casket	14	23
Total Footing of Bill $	570	23
Less $		
Balance $		
Entered into Ledger, page .... or below.		

Misc

J. B. Bouscal

Funeral services were held here Feb. 24 for Jean Baptiste Bouscal, a resident of Glen Ellen for 46 years, who died at a Santa Rosa hospital Feb. 21 at the age of 93.

A native of France, Mr. Bouscal was a dry cleaner in San Francisco for 30 years before moving to Sonoma Valley.

He is survived by several nieces and nephews, including Emile Blank, Eureka; Henri Agar, San Francisco; Juliette Agar, San Francisco; Hortense Bos, San Carlos; Martha Larimie, Santa Rosa; Mrs. Marie Cambou, Sebastopol; Mrs. Marguerite Garric, Santa Rosa; and Louis Rigal, Glen Ellen.

Services were held at Bates, Evans and Febrensen, followed by a requiem mass at St. Francis Solano Church. Burial was at St. Francis Solano cemetery.

te			Amount Paid		Balance	
		To Above Balance			$	
		By Payment	$		$	
		" "	$		$	
		" "	$		$	
		" "	$		$	
		" "	$		$	

Amount Paid		Balance	
		$	
$		$	
$		$	
$		$	
$		$	
$		$	

$........ Names of Lodges ....

uthorize the above Funeral, and I hereby represent that I have sufficient re

yment of aforesaid sum, and I hereby covenant and agree to pay the same

t the rate of ....% per annum.

(Firm Name of Funeral Directors)

ys from date. Interest to accrue from

Revised by W. W. Feineman, Lon

RECORD OF FUNERAL

Total No. 2-11-33 Yearly No. Date of Entry February 25 1968

Name of Deceased Kiser, Margaret Lidster Caucasian (What Race)

☐ Married ☐ Single ☒ Widowed ☐ Divorced

☐Husband ☐Wife ☐Widow } of Age of Husband or Wife (if living) Years

Residence 21785 Broadway, Sonoma or

Charge to Anton M. Kiser

Address 21785 Broadway

Order given by above (or informant)

How secured

If Veteran, Name of War no

Occupation Sorter 563-38-2506 (Social Security Number)

Employer and Address Sonoma Valley Apple Growers

Date of Death Feb. 25, 1968 10:30 A.M. (Mo.) (Day) (Yr.) (Hour)

Date of Birth Aug. 23 1883 Age 84 (Mo.) (Day) (Yr.) (Yrs.) (Mos.) (Days)

Name of Father Matthew Watt

His Birthplace Scotland

Maiden Name of Mother Katherine Lawrie

Her Birthplace Scotland

Date of Funeral Feb. 28 Wednesday 11 A.M. (Date) (Day of Week) (Hour)

Services at our Chapel

Clergyman Rev. Harold Heckman (Address)

Religion of the Deceased Congregational

Birthplace Belhaven, Scotland

Resided in the State 80-County 82 (or U.S. or City or County) (Years) (Months)

Place of Death at home

Cause of Death acute cardiac

Contributory Causes } decompensation arteriosclerotic heart disease

Certifying Physician Robt. L. Mollenhauer M.D. (or Coroner)

His Address Sonoma

Motor Ship } Remains to

Size of Casket (State Color and Number)

Manufactured by

Cemetery ~~Crematory~~ } Mountain Cem., Sonoma

Lot No.

Grave No.

Section No.

Block No.

Owner

Complete Funeral (except outlays)	$	
Casket	942	—
Burial Vault or Box (State Kind)		
Embalming Body (Name of Embalmer)		
Barber, $ Hair Dressing, $		
Dressing Body, $ Underwear, $		
Suit or Dress (State Kind and Color)		
Slippers, $ Hose, $		
Folding Chairs, $ Tarpaulin, $		
Candelabrum, $ Candles, $		
Door Spray, $ Gloves, $		
Funeral Car, $ Ambulance, $		
Limousines to Cemetery @ $		
Extra Limousines @ $		
Autos to R. R. Station @ $		
Getting Remains from		
Taking Remains to		
Trip to Coroner's Inquest		
Delivering Box to		
Deliver Flowers to		
Removal Charges		
Procuring Burial Permit (State Number and District)		
1 Certif. Copies of Death Certificates No. (State Physician's or Coroner's)	2	—
Pall Bearer Service, $ Use of Chapel, $		
Gross Total for Sales Tax	$	
Outlay for Lot		
Cremation		
Flowers, $ Palms, $ Matting, $		
Rental of Tent, $ of Temporary Vault, $		
Opening of Grave or Tomb		
Lining Grave, $ Lowering Device, $		
Outlay for Shipping Charges		
Clergymen, $ Singers, $ Organist, $	25	—
Railroad or Motor } Tickets, $ Aero-plane Service, $		
Telegr., Phone, Cable or Radio Charges		
Cash Advanced		
Out of town Funeral Director's Charges		
Personal Service		
line Death Notices in Papers		
(Names of Newspapers)		
Sales Tax	21	98
Total Footing of Bill $	990	98
Less cash disc. $	63	—
Balance $		
Entered into Ledger, page or below.		

Misc.

Mrs. M. L. Kiser

Funeral services were held yesterday for Mrs. Margaret L. Kiser, who died Sunday at the home of her granddaughter, Carol Kiser, 21786 Broadway, at the age of 84.

Mrs. Kiser had lived here for 80 years. She was born in Belhaven, Scotland.

She was the widow of the late Joseph I. Kiser and a charter member of the Sonoma Valley Grange 407.

She is survived by her sons, Anton M. Kiser and Joseph T. Kiser, Sonoma; her granddaughter, Carol, and a grandson, Gary Kiser, both of Sonoma; and the following nieces and nephews: Mrs. Hans Mundkowski, El Verano; Mrs. Arthur Swift, Sonoma; Richard Guilfoyle, Petaluma; Anton Keiser, Oakland; George Keiser, Richmond; and William Keiser, Berkeley.

Reverend Harold Heckman, of the First Congregational Church, officiated at the services for Mrs. Kiser, held at Bates, Evans and Fehrensen, Burial was private in the family plot at Mountain Cemetery. Grange rites for Mrs. Kiser were held Tuesday night.

	Amount Paid	Balance	Date		Amount Paid	Balance
ove Balance		$		To Balance Forward		$
ment	$	$		By Payment	$	$
"	$	$		" "	$	$
"	$	$		" "	$	$
"	$	$		" "	$	$
"	$	$		" "	$	$

Names of Lodges

Insurance Companies

ve Funeral, and I hereby represent that I have sufficient resources Legally available to (Firm Name of Funeral Directors)

id sum, and I hereby covenant and agree to pay the same within days from date. Interest to accrue from

% per annum.

Signed

Address

Revised by W. W. Feineman, Long Beach, California

RECORD OF FUNERAL

Total No. 2-12-34 Yearly No. .... Date of Entry February 27 1968

Name of Deceased Pheifer, John C.

☒ Married ☐ Single ☐ Widowed ☐ Divorced

☑ Husband ☐ Wife ☐ Widow or .... of Alberdina Pheifer (What Race)

Age of Husband or Wife (if living) .... Years

Residence 1475 West Walmaugh Rd. Sonoma

Charge to ....

Address ....

Order given by Wife (or informant)

How secured ....

If Veteran, Name of War no

Occupation Poultry Rancher 558-52-8306 (Social Security Number)

Employer and Address self

Complete Funeral (except outlays) $		
Casket	489	–
Burial Vault or Box (State Kind)		
Embalming Body (Name of Embalmer)		
Barber, $ .... Hair Dressing, $		
Dressing Body, $ .... Underwear, $		
Suit or Dress (State Kind and Color)		
Slippers, $ .... Hose, $		
olding Chairs, $ .... Tarpaulin, $		
andelabrum, $ .... Candles, $		
oor Spray, $ .... Gloves, $		
uneral Car, $ .... Ambulance, $		
imousines to Cemetery .... @ $		
xtra Limousines .... @ $		
utos to R. R. Station .... @ $		
etting Remains from		
aking Remains to		
rip to Coroner's Inquest		
elivering Box to		
eliver Flowers to		
emoval Charges		
rocuring Burial Permit (State Number and District)		
.... Certif. Copies of Death Certificates No. (State Physician's or Coroner's)		
all Bearer Service, $ .... Use of Chapel, $		
ross Total for Sales Tax $		
utlay for Lot		
remation		
lowers, $ .... Palms, $ .... Matting, $		
ental of Tent, $ .... of Temporary Vault, $		
pening of Grave or Tomb		
ining Grave, $ .... Lowering Device, $		
utlay for Shipping Charges		
lergymen, $ .... Singers, $ .... Organist, $		
ailroad or Motor { Tickets, $ .... Aero-plane Service, $		
elegr., Phone, Cable or Radio Charges		
ash Advanced		
ut of town Funeral Director's Charges		
ersonal Service		
.... line Death Notices in .... Papers (ames of Newspapers)		
Sales Tax	12	23
Total Footing of Bill $	501	23
Less $		
Balance $		

Entered into Ledger, page .... or below.

Misc. ....

Funeral Notice

Died, in Sonoma, Calif., Tuesday, February 27, 1968

John C. Pheifer

Dearly beloved husband of Alberdina Pfeifer of Sonoma; beloved father of Claudine Meyer of Sonoma; beloved and adored grandfather of Nadine Meyer and Joan Meyer, both of Sonoma. He is also survived by two sisters and two brothers in the Netherlands.

A native of the Netherlands. Age 82 years. A resident of Sonoma Valley for the past 40 years.

Friends are invited to attend the funeral services to be held at 2:30 p.m. Friday, March 1, 1968, in the chapel of Bates, Evans & Fehrensen, 19981 Broadway, Sonoma, with the Reverend Harold Heckman officiating.

Interment: Mountain Cemetery, Sonoma.

Contributions to the Memorial Fund of the Sonoma Congregational Church are preferred.

BATES, EVANS & FEHRENSEN SERVICE

John C. Pheifer

John C. Pheifer, a retired baker and a resident of Sonoma Valley for 40 years, died Tuesday at Sonoma Valley Hospital at the age of 82.

Mr. Pheifer was born in the Netherlands. He lived at 1475 W. Watmaugh rd.

He assisted his father in the family's bakery business in Holland and came to the U. S. in 1921, where he operated a bakery in San Francisco.

When Mr. Pheifer came to Sonoma Valley he started a poultry ranch. He made a trip to the Netherlands in 1963.

He is survived by his wife, Alberdina Pheifer; a daughter, Mrs. Claudine Meyer; and two granddaughters, Nadine and Joan Meyer, all of Sonoma.

He also leaves two sisters and two brothers in Holland.

Services are set for 2:30 p.m. at Bates, Evans and Fehrensen, with Reverend Harold Heckman, of the First Congregational Church officiating.

Burial will be in Mountain Cemetery.

Grave No. ....

Section No. ....

Block No. ....

Owner ....

	Amount Paid		Balance	Date		Amount Paid		Balance
e Balance			$		To Balance Forward			$
ent	$		$		By Payment	$		$
	$		$		" "	$		$
	$		$		" "	$		$
	$		$		" "	$		$
	$		$		" "	$		$

Names of Lodges .... Insurance Companies ....

Funeral, and I hereby represent that I have sufficient resources Legally available to .... (Firm Name of Funeral Directors)

sum, and I hereby covenant and agree to pay the same within .... days from date. Interest to accrue from .... % per annum.

Signed ....

Address ....

Revised by W. W. Feineman, Long Beach, California

RECORD OF FUNERAL

Total No. 2-11-33 Yearly No. ...... Date of Entry February 25 1968

Name of Deceased Kiser, Margaret Lidster Caucasian (What Race)

☐ Married ☐ Single ☒ Widowed ☐ Divorced ☐ Husband ☐ Wife ☐ Widow } of ...... Age of Husband or Wife (if living) ...... Years

Residence 21785 Broadway, Sonoma

Charge to Anton M. Kiser

Address 21785 Broadway

Order given by above (or informant)

How secured ......

If Veteran, Name of War no

Occupation Sorter 563-38-2506 (Social Security Number)

Employer and Address Sonoma Valley Apple Growers

Date of Death Feb. 25, 1968 10:30 A.M. (Mo.) (Day) (Yr.) (Hour)

Date of Birth Aug. 23 1883 Age 84 (Mo.) (Day) (Yr.) (Yrs.) (Mos.) (Days)

Name of Father Matthew Watt

His Birthplace Scotland

Maiden Name of Mother Katherine Lawrie

Her Birthplace Scotland

Date of Funeral Feb. 28 Wednesday 11 A.M. (Date) (Day of Week) (Hour)

Services at our Chapel

Clergyman Rev. Harold Heckman (Address)

Religion of the Deceased Congregational

Birthplace Belhaven, Scotland

Resided in the State 80 - County 82 (or U.S. or City or County) (Years) (Months)

Place of Death at home

Cause of Death acute cardiac

Contributory Causes } decompensation arteriosclerotic heart disease

Certifying Physician Robt. L. Mollenhauer M.D. (or Coroner)

His Address Sonoma

Motor } Ship } Remains to ......

Size of Casket ...... (State Color and Number)

Manufactured by ......

Cemetery } Crematory } Mountain Cem., Sonoma

Lot No. ......

Grave No. ......

Section No. ......

Block No. ......

Owner ......

ult

Complete Funeral (except outlays) }	$
Casket	942 —
Burial Vault or Box ...... (State Kind)	
Embalming Body ...... (Name of Embalmer)	
Barber, $ ...... Hair Dressing, $	
Dressing Body, $ ...... Underwear, $	
Suit or Dress ...... (State Kind and Color)	
Slippers, $ ...... Hose, $	
Folding Chairs, $ ...... Tarpaulin, $	
Candelabrum, $ ...... Candles, $	
Door Spray, $ ...... Gloves, $	
Funeral Car, $ ...... Ambulance, $	
Limousines to Cemetery ...... @ $	
Extra Limousines ...... @ $	
Autos to R. R. Station ...... @ $	
Getting Remains from	
Taking Remains to	
Trip to Coroner's Inquest	
Delivering Box to	
Deliver Flowers to	
Removal Charges	
Procuring Burial Permit ...... (State Numb	
1 Certif. Copies of Death Certifi (State Physicia	
Pall Bearer Service, $ ...... Use of Cl	
Gross Total for Sales Tax	
Outlay for Lot	
Cremation	
Flowers, $ ...... Palms, $ ...... Mattin	
Rental of Tent, $ ...... of Temporar	
Opening of Grave or Tomb	
Lining Grave, $ ...... Lowering D	
Outlay for Shipping Charges	
Clergymen, $ ...... Singers, $ ...... O	
Railroad or Motor } Tickets, $ ...... Aero-plane Se	
Telegr., Phone, Cable or Radio C	
Cash Advanced	
Out of town Funeral Director's C	
Personal Service	
...... line Death Notices in ...... (Names of Newspapers)	
Sales Tax	21 98
Total Footing of Bill	$ 963 98
Less cash disc.	$
Balance	$
Entered into Ledger, page ...... or below.	

Misc. ......

	Amount Paid	Balance	Date		Amount Paid	Balance
ove Balance		$		To Balance Forward		$
ment	$	$		By Payment	$	$
"	$	$		" "	$	$
"	$	$		" "	$	$
"	$	$		" "	$	$
"	$	$		" "	$	$

Names of Lodges ...... Insurance Companies ......

ve Funeral, and I hereby represent that I have sufficient resources Legally available to ...... (Firm Name of Funeral Directors)

id sum, and I hereby covenant and agree to pay the same within ...... days from date. Interest to accrue from ...... % per annum.

Signed ......

Address ......

Revised by W. W. Feineman, Long Beach, California

Mrs. M. L. Kiser

Funeral services were held yesterday for Mrs. Margaret L. Kiser, who died Sunday at the home of her granddaughter, Carol Kiser, 21786 Broadway, at the age of 84.

Mrs. Kiser had lived here for 80 years. She was born in Belhaven, Scotland.

She was the widow of the late Joseph I. Kiser and a charter member of the Sonoma Valley Grange 407.

She is survived by her sons, Anton M. Kiser and Joseph T. Kiser, Sonoma; her granddaughter, Carol, and a grandson, Gary Kiser, both of Sonoma; and the following nieces and nephews: Mrs. Hans Mundkowski, El Verano; Mrs. Arthur Swift, Sonoma; Richard Guilfoyle, Petaluma; Anton Keiser, Oakland; George Keiser, Richmond; and William Keiser, Berkeley.

Reverend Harold Heckman, of the First Congregational Church, officiated at the services for Mrs. Kiser, held at Bates, Evans and Fehrensen. Burial was private in the family plot at Mountain Cemetery. Grange rites for Mrs. Kiser were held Tuesday night.

RECORD OF FUNERAL

Total No. 2-12-34 Yearly No. Date of Entry February 27 1968

Name of Deceased Pheifer, John C.

☒ Married ☐ Single ☐ Widowed ☐ Divorced (What Race)

Residence 1475 West Walmaugh Rd. Sonoma ☒Husband ☐Wife ☐Widow } or ... of } Albesdina Pheifer

Age of Husband or Wife (if living) ... Years

Charge to

Address

Order given by Wife (or informant)

How secured

If Veteran, Name of War no

Occupation Poultry Rancher 558-52-8306 (Social Security Number)

Employer and Address self

of Death Feb. 27, 1968 2 A.M. (Mo.) (Day) (Yr.) (Hour)

of Birth Sept. 10, 1885 Age 82 (Mo.) (Day) (Yr.) (Yrs.) (Mos.) (Days)

of Father Klaas Pheifer

irthplace Netherlands

en Name of Mother Wietske (unk.)

irthplace Netherlands

of Funeral Mar. 1 Friday 2:30 P. M. (Date) (Day of Week) (Hour)

ces at our Chapel

yman Rev. Heckman (Address)

ion of the Deceased Congregational

place Netherlands

led in the State 40 - County 47 (or U.S. or City or County) (Years) (Months)

of Death Sonoma Valley Hospital

e of Death Coronary insufficiency

ributory Causes

ifying Physician Jos N Smith MD (or Coroner)

Address Sonoma

r } Remains to

of Casket (State Color and Number)

ufactured by

etery / atory } Mountain Cem., Sonoma

Lot No.

Grave No.

Section No.

Block No.

Owner

Complete Funeral (except outlays) $		
Casket	489	–
Burial Vault or Box (State Kind)		
Embalming Body (Name of Embalmer)		
Barber, $ Hair Dressing, $		
Dressing Body, $ Underwear, $		
Suit or Dress (State Kind and Color)		
Slippers, $ Hose, $		
Folding Chairs, $ Tarpaulin, $		
Candelabrum, $ Candles, $		
Door Spray, $ Gloves, $		
Funeral Car, $ Ambulance, $		
Limousines to Cemetery @ $		
Extra Limousines @ $		
Autos to R. R. Station @ $		
Getting Remains from		
Taking Remains to		
Trip to Coroner's Inquest		
Delivering Box to		
Deliver Flowers to		
Removal Charges		
Procuring Burial Permit (State Number and District)		
Certif. Copies of Death Certificates No. (State Physician's or Coroner's)		
Pall Bearer Service, $ Use of Chapel, $		
Gross Total for Sales Tax $		
Outlay for Lot		
Cremation		
Flowers, $ Palms, $ Matting, $		
Rental of Tent, $ of Temporary Vault, $		
Opening of Grave or Tomb		
Lining Grave, $ Lowering Device, $		
Outlay for Shipping Charges		
Clergymen, $ Singers, $ Organist, $		
Railroad or Motor { Tickets, $ Aeroplane Service, $		
Telegr., Phone, Cable or Radio Charges		
Cash Advanced		
Out of town Funeral Director's Charges		
Personal Service		
line Death Notices in Papers		
(Names of Newspapers)		
Sales Tax	12	23
Total Footing of Bill $	501	23
Less $		
Balance $		
Entered into Ledger, page ... or below.		

Misc.

	Amount Paid	Balance	Date		Amount Paid	Balance
e Balance		$		To Balance Forward		$
ent	$	$		By Payment	$	$
	$	$		" "	$	$
	$	$		" "	$	$
	$	$		" "	$	$
	$	$		" "	$	$

Names of Lodges Insurance Companies

Funeral, and I hereby represent that I have sufficient resources Legally available to ... (Firm Name of Funeral Directors)

sum, and I hereby covenant and agree to pay the same within ... days from date. Interest to accrue from

...% per annum.

Signed

Address

Revised by W. W. Feineman, Long Beach, California

John C. Pheifer

John C. Pheifer, a retired baker and a resident of Sonoma Valley for 40 years, died Tuesday at Sonoma Valley Hospital at the age of 82.

Mr. Pheifer was born in the Netherlands. He lived at 1475 W. Watmaugh rd.

He assisted his father in the family's bakery business in Holland and came to the U. S. in 1921, where he operated a bakery in San Francisco. When Mr. Pheifer came to Sonoma Valley he started a poultry ranch. He made a trip to the Netherlands in 1963.

He is survived by his wife, Alberdina Pheifer; a daughter, Mrs. Claudine Meyer; and two granddaughters, Nadine and Joan Meyer, all of Sonoma. He also leaves two sisters and two brothers in Holland.

Services are set for 2:30 p.m. at Bates, Evans and Fehrensen, with Reverend Harold Heckman, of the First Congregational Church officiating.

Burial will be in Mountain Cemetery.

RECORD OF FUNERAL

Total No. 2-13-35 Yearly No. Date of Entry February 27 1968

Name of Deceased aka Broadway, Paul (Paul A. Scott Negro (What Race)

☐ Married ☐ Single ☐ Widowed ☐ Divorced

☐ Husband ☐ Wife ☐ Widow or ..... of Age of Husband or Wife (if living) ..... Years

Residence

Charge to

Address

Order given by (or informant)

How secured

If Veteran, Name of War

Occupation (Social Security Number)

Employer and Address

Date of Death (Mo.) (Day) (Yr.) (Hour)

Date of Birth (Mo.) (Day) (Yr.) Age (Yrs.) (Mos.) (Days)

Name of Father

His Birthplace

Maiden Name of Mother

Her Birthplace

Date of Funeral (Date) (Day of Week) (Hour) M.

Services at

Clergyman (Address)

Religion of the Deceased

Birthplace

Resided in the State (or U.S. or City or County) (Years) (Months)

Place of Death Mission Highlands,

Cause of Death accident

Contributory Causes

Certifying Physician (or Coroner)

His Address

Motor / Ship Remains to (State Color and Number)

Size of Casket

Manufactured by

Cemetery / Crematory

Lot No.

Grave No.

Section No.

Block No.

Owner

ault

Complete Funeral (except outlays)	$	
Casket	165	—
Burial Vault or Box (State Kind)		
Embalming Body (Name of Embalmer)		
Barber, $ Hair Dressing, $		
Dressing Body, $ Underwear, $		
Suit or Dress (State Kind and Color)		
Slippers, $ Hose, $		
Folding Chairs, $ Tarpaulin, $		
Candelabrum, $ Candles, $		
Door Spray, $ Gloves, $		
Funeral Car, $ Ambulance, $		
Limousines to Cemetery @ $		
Extra Limousines @ $		
Autos to R. R. Station @ $		
Getting Remains from		
Taking Remains to		
Trip to Coroner's Inquest		
Delivering Box to		
Deliver Flowers to		
Removal Charges		
Procuring Burial Permit (State Number and District)		
Certif. Copies of Death Certificates No. (State Physician's or Coroner's)		
Pall Bearer Service, $ Use of Chapel, $		
Gross Total for Sales Tax	$	
Outlay for Lot		
Cremation		
Flowers, $ Palms, $ Matting, $		
Rental of Tent, $ of Temporary Vault, $		
Opening of Grave or Tomb	35	—
Lining Grave, $ Lowering Device, $		
Outlay for Shipping Charges		
Clergymen, $ Singers, $ Organist, $		
Railroad or Motor Tickets, $ Aeroplane Service, $		
Telegr., Phone, Cable or Radio Charges		
Cash Advanced		
Out of town Funeral Director's Charges		
Personal Service		
line Death Notices in Papers		
(Names of Newspapers)		
Sales Tax	4	13
Total Footing of Bill	$ 204	13
Less	$	
Balance	$	
Entered into Ledger, page or below.		

Misc.

	Amount Paid	Balance	Date		Amount Paid	Balance
ove Balance		$		To Balance Forward		$
ment	$	$		By Payment	$	$
"	$	$		" "	$	$
"	$	$		" "	$	$
"	$	$		" "	$	$
"	$	$		" "	$	$

Names of Lodges

Insurance Companies

ove Funeral, and I hereby represent that I have sufficient resources Legally available to (Firm Name of Funeral Directors)

aid sum, and I hereby covenant and agree to pay the same within days from date. Interest to accrue from

% per annum.

Signed

Address

Revised by W. W. Feineman, Long Beach, California

Motorcyclist will be buried here Monday

Paul Scott, also known as Paul Broadway, 28, who was killed in a motorcycle accident here two weeks ago, will be buried in Valley Cemetery Monday after private funeral rites.

Scott was killed when thrown from a stolen motorcycle while riding in the hills north of here. His wife, Esther, 21, was also injured.

An investigation disclosed that he was from Chicago and had apparently been evading the draft for several years. The motorcycle had been stolen from a Santa Rosa dealer.

His wife is said to have returned to Chicago.

The funeral was under the direction of Bates, Evans and Fehrensen.

RECORD OF FUNERAL

Total No. 2-14-36 Yearly No. Date of Entry February 26 1968

Name of Deceased Yenni, Glenda Jean

☐ Married ☑ Single ☐ Widowed ☐ Divorced ☐ Husband ☐ Wife ☐ Widow or of (What Race)

Residence 24835 Arnold Dr, Sonoma

Age of Husband or Wife (if living) Years

Charge to

Address

Order given by Glenn Yenni father (or informant)

How secured

If Veteran, Name of War no

Occupation Student 558-76-7639 (Social Security Number)

Employer and Address Santa Rosa J. College

Date of Death Feb. 26, 1968 9 a.m. (Mo.) (Day) (Yr.) (Hour)

Date of Birth July 2 1947 (Mo.) (Day) (Yr.) Age 20 (Yrs.) (Mos.) (Days)

Name of Father Glenn Yenni

His Birthplace Illinois

Maiden Name of Mother Patricia Lester

Her Birthplace Colorado

Date of Funeral Feb. 29 Thursday 1:30 P.M. (Date) (Day of Week) (Hour)

Services at our Chapel

Clergyman Rev. Harold Heckman (Address)

Religion of the Deceased Congregational

Birthplace Sonoma

Resided in the State Life (or U.S. or City or County) (Years) (Months)

Place of Death Sonoma Valley Hosp.

Cause of Death Carcinoma-Uterus

Contributory Causes

Certifying Physician D A Youngdahl, M.D. (or Coroner)

His Address Sonoma

Motor / Ship } Remains to

Size of Casket (State Color and Number)

Manufactured by

Cemetery / ~~Crematory~~ } Mountain Cem., Sonoma

Lot No.

Grave No.

Section No.

Block No.

Owner

Complete Funeral (except outlays) $ } Casket	861	—
Burial Vault or Box (State Kind)		
Embalming Body (Name of Embalmer)		
Barber, $ Hair Dressing, $		
Dressing Body, $ Underwear, $		
Suit or Dress (State Kind and Color)		
Slippers, $ Hose, $		
Folding Chairs, $ Tarpaulin, $		
Candelabrum, $ Candles, $		
Door Spray, $ Gloves, $		
Funeral Car, $ Ambulance, $		
Limousines to Cemetery @ $		
Extra Limousines @ $		
Autos to R. R. Station @ $		
Getting Remains from		
Taking Remains to		
Trip to Coroner's Inquest		
Delivering Box to		
Deliver Flowers to		
Removal Charges		
Procuring Burial Permit (State Number and District)		
3 Certif. Copies of Death Certificates No. (State Physician's or Coroner's)	6	—
Pall Bearer Service, $ Use of Chapel, $		
Gross Total for Sales Tax $		
Outlay for Lot		
Cremation		
Flowers, $ Palms, $ Matting, $		
Rental of Tent, $ of Temporary Vault, $		
Opening of Grave or Tomb		
Lining Grave, $ Lowering Device, $		
Outlay for Shipping Charges		
Clergymen, $ Singers, $ Organist, $		
Railroad or Motor } Tickets, $ Aeroplane Service, $		
Telegr., Phone, Cable or Radio Charges		
Cash Advanced		
Out of town Funeral Director's Charges		
Personal Service		
line Death Notices in Papers		
(Names of Newspapers)		
Sales Tax	19	95
Total Footing of Bill $	886	95
Less 30 day disc. $	63	—
Balance $		
Entered into Ledger, page or below.		

Misc.

Glenda J. Yenni

Funeral services are to be held at 1:30 p.m. today (Thursday) for Glenda Jean Yenni, 20, who died at Sonoma Valley Hospital Monday after a long illness.

A student at Santa Rosa Junior College, Glenda lived with her parents, Mr. and Mrs. Glenn Yenni, 24835 Arnold dr.

Born in Sonoma, she was a member of the First Congregational Church here--where she sang in the Pilgram Choir--and a former member of the 4-H Club.

She is also survived by her brothers, Norman and Scott Yenni, of Sonoma; her grandfathers, Jacob Yenni, St. Petersburg, Fla., and George Curtin, El Verano; and an aunt, Ruth Gibson, Sonoma.

Reverend Harold Heckman, pastor of the Congregational Church, will officiate at the rites for Glenda, to be held at Bates, Evans and Fehrensen.

Burial will be in the family plot at Mountain Cemetery.

Contributions to the American Cancer Society are preferred.

	Amount Paid		Balance		Date		Amount Paid		Balance	
ve Balance			$			To Balance Forward			$	
ment	$		$			By Payment	$		$	
"	$		$			" "	$		$	
	$		$			" "	$		$	
	$		$			" "	$		$	
	$		$			" "	$		$	

Names of Lodges Insurance Companies

e Funeral, and I hereby represent that I have sufficient resources Legally available to (Firm Name of Funeral Directors)

l sum, and I hereby covenant and agree to pay the same within days from date. Interest to accrue from

% per annum. Signed

Address

Revised by W. W. Feineman, Long Beach, California

RECORD OF FUNERAL

Total No. 3-1-37 P. Yearly No. .... Date of Entry March 1, 1968

Name of Deceased Pinelli, Emil John caucasian (What Race)

☐ Married ☐ Single ☒ Widowed ☐ Divorced ☐ Husband ☐ Wife ☐ Widow or .... of } late Josephine Pinelli

Age of Husband or Wife (if living) .... Years

Residence 407 East Napa, Sonoma

Charge to Estate

Address Atty - Le Roy Fountbas

Order given by August Pinelli, Brother (or informant)

How secured ....

If Veteran, Name of War no

Occupation Owner:

(Social Security Number)

Employer and Address Tavern

Date of Death Mar. 1, 1968 12:30 P.M. (Mo.) (Day) (Yr.) (Hour)

Date of Birth Dec. 1, 1880 Age 87 (Mo.) (Day) (Yr.) (Yrs.) (Mos.) (Days)

Name of Father Augustino Pinelli

Italy

other Not known

Italy

ar. 5 Tuesday 10 a M. (Date) (Day of Week) (Hour)

Francis Solano

ther Roberts (Address)

ased R. Catholic

aly

70-County 70 (or U.S. or City or County) (Years) (Months)

noma Valley Hosp.

Complete Funeral (except outlays) $	1,286	—
Casket		
Burial Vault or Box (State Kind)		
Embalming Body (Name of Embalmer)		
Barber, $ .... Hair Dressing, $		
Dressing Body, $ .... Underwear, $		
Suit or Dress (State Kind and Color)	39	—
Slippers, $ .... Hose, $		
Folding Chairs, $ .... Tarpaulin, $		
Candelabrum, $ .... Candles, $		
Door Spray, $ .... Gloves, $		
Funeral Car, $ .... Ambulance, $		
Limousines to Cemetery .... @ $		
Extra Limousines .... @ $		
Autos to R. R. Station .... @ $		
Getting Remains from		
Taking Remains to		
Trip to Coroner's Inquest		
Delivering Box to		
Deliver Flowers to		
Removal Charges		
Procuring Burial Permit (State Number and District)		
2 Certif. Copies of Death Certificates No. (State Physician's or Coroner's)	4	—
Pall Bearer Service, $ .... Use of Chapel, $		
Gross Total for Sales Tax $		
Outlay for Lot Tulocay Cem.	71	75
Cremation		
lowers, $ .... Palms, $ .... Matting, $		
ental of Tent, $ .... of Temporary Vault, $		
pening of Grave or Tomb		
ining Grave, $ .... Lowering Device, $		
utlay for Shipping Charges		
lergymen, $ Mass Singers, $ .... Organist, $	25	—
ailroad / Motor } Tickets, $ .... Aero-plane Service, $		
elegr., Phone, Cable or Radio Charges		
ash Advanced		
ut of town Funeral Director's Charges		
ersonal Service Petaluma Argus —	9	50
S. F. Chron-Exam	42	30
.... line Death Notices in .... Papers		
Press Democrat	7	—
(Names of Newspapers) Napa Register	4	—
Suit 1.95		
ales Tax Casket 29.65	33	30
otal Footing of Bill $	1521	85
ess Cash all - 30 days $	100	—
Balance $		
ntered into Ledger, page .... or below.		

isc. ....

Date			Amount Paid	Balance
		To Balance Forward		$
		By Payment	$	$
		" "	$	$
		" "	$	$
		" "	$	$
		" "	$	$

Insurance Companies ....

nt resources Legally available to .... (Firm Name of Funeral Directors)

same within .... days from date. Interest to accrue from

Signed ....

Address ....

n, Long Beach, California

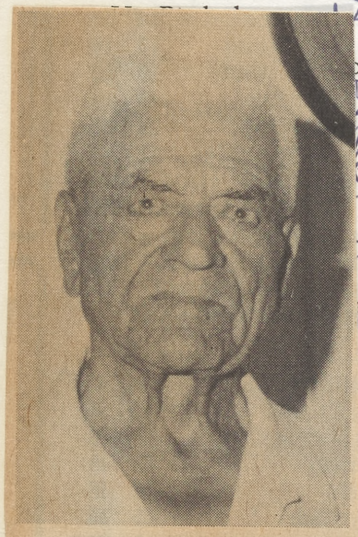

EMIL PINELLI

Emil Pinelli dies at 87

Funeral services were held Tuesday for Emil J. Pinelli, 87, who died Friday at Sonoma Valley Hospital.

Mr. Pinelli lived at 407 E. Napa st. He was a tavern owner here for more than 20 years. He was born in Italy.

ARRIVING here in 1905, Mr. Pinelli was a railroad worker in his early years, helping in the construction of lines and

(Continued on Page 8)

Emil Pinelli

---

eral Notice

California, Friday, March 1, 1968

John Pinelli

and of the late Josephine Pinelli; be-
rd J. Decanini of Sonoma; beloved
Mohr of Sonoma, and August Pinelli
uncle of Marilyn Gallagher of San
San Francisco and Stanley Mohr of
survived by nieces and nephews in

go de Pontremali, Carrara, Italy. Age
owner in Sonoma for over twenty
.P.O. Elks Lodge No. 901, Petaluma,
o. 1959, Sonoma, YMI Council No.
Church, Sonoma, and Fraternal Or-
o. 333, Petaluma.

attend the funeral services to be
sday, March 5, 1968, in the chapel
rensen, 19981 Broadway, Sonoma,
Solano Church where a Requiem
or the repose of his soul commenc-

ry will be held at 8:00 p.m. Mon-
n the funeral home to be followed
ces under the auspices of Petaluma
Elks at 8:15 p.m.

vill be held in Tulocay Cemetery,

S & FEHRENSEN SERVICE

---

ina Center's 10th grade
tball team closed out the
ar season with a pair of
last week.
Friday, behind a 17 point
rst by Paul Davis, Hanna
ed St. Vincent's School
Boys, 63-50. Also contri-
to the win were Mike
and Vince Hanna with
d 10 points, respective-

st Sunday, Hanna upset
touted Mt. LaSalle of
56-53. Bruce Santucci
scorers with 18, fol-
by Marth with 13. Turn-
n a fine floor game was
Chandler.
morrow (Friday) the 10th

RECORD OF FUNERAL

Total No. 3-2-38 Yearly No. .... Date of Entry March 2 1968

Name of Deceased Clark, Asa Mountjoy caucasian (What Race)

☒ Married ☐ Single ☐ Widowed ☐ Divorced

Residence .... ☒ Husband ☐ Wife ☐ Widow or .... of } Etta M. Clark

Age of Husband or Wife (if living) .... Years

Charge to Etta M Clark - widow

Address PO Box 1484, Eldridge

Order given by above (or informant)

How secured ....

If Veteran, Name of War WWI

Occupation Asst Supt Nursing 549-66-3104 (Social Security Number)

Employer and Address Sonoma State Hosp

Date of Death March 2 1968 5:45 pm (Mo.) (Day) (Yr.) (Hour)

Date of Birth May 20 1890 (Mo.) (Day) (Yr.) Age 77 (Yrs.) (Mos.) (Days)

Name of Father Dr. Fred Pope Clark

His Birthplace California

Maiden Name of Mother Edith Cross

Her Birthplace California

Date of Funeral March 5 Tuesday 11:30 A.M. (Date) (Day of Week) (Hour)

Services at our Chapel

Clergyman Rev. Martin Knutsen (Address)

Religion of the Deceased Episcopal

Birthplace Stockton, Calif

Resided in the State 25 Co. life (or U.S. or City or County) (Years) (Months)

Place of Death London House Conv. Hosp

Cause of Death Respiratory failure

Contributory Causes ....

Dr. C. B. Andrews (or Coroner)

Sonoma

(State Color and Number)

...oaquin Rural Cem. Stockton

Lot No. ....

Grave No. ....

Section No. ....

Block No. ....

Owner ....

... family crypt,
... at Stockton

	$	
Complete Funeral (except outlays) } $		
Casket	489	–
Burial Vault or Box (State Kind)		
Embalming Body (Name of Embalmer)		
Barber, $ ..... Hair Dressing, $		
Dressing Body, $ ..... Underwear, $		
Suit or Dress (State Kind and Color)		
Slippers, $ ..... Hose, $		
Folding Chairs, $ ..... Tarpaulin, $		
Candelabrum, $ ..... Candles, $		
Door Spray, $ ..... Gloves, $		
Funeral Car, $ ..... Ambulance, $		
Limousines to Cemetery ..... @ $		
Extra Limousines ..... @ $		
Autos to R. R. Station ..... @ $		
Getting Remains from		
Taking Remains to		
Trip to Coroner's Inquest		
Delivering Box to		
Deliver Flowers to		
Removal Charges		
Procuring Burial Permit (State Number and District)		
5 Certif. Copies of Death Certificates No. (State Physician's or Coroner's)	10	
Pall Bearer Service, $ ..... Use of Chapel, $		
Gross Total for Sales Tax $		
Outlay for Lot		
Cremation		
Flowers, $ ..... Palms, $ ..... Matting, $		
Rental of Tent, $ ..... of Temporary Vault, $		
Opening of Grave or Tomb		
Lining Grave, $ ..... Lowering Device, $		
Outlay for Shipping Charges		
~~Clergymen~~ Clergyman, $ ..... Singers, $ ..... Organist, $	15	–
Railroad or Motor } Tickets, $ ..... Aeroplane Service, $		
Telegr., Phone, Cable or Radio Charges		
Cash Advanced		
Out of town Funeral Director's Charges		
Personal Service		
..... line Death Notices in ..... Papers Press Democrat	7	–
(Names of Newspapers) Stockton Record	5	88
Sales Tax	12	23
Total Footing of Bill $	539	11
Less — $		
Balance $		
Entered into Ledger, page ..... or below.		

Misc. ....

	Amount Paid	Balance	Date		Amount Paid	Balance
...e Balance		$		To Balance Forward		$
...ent	$	$		By Payment	$	$
	$	$		" "	$	$
	$	$		" "	$	$
	$	$		" "	$	$
	$	$		" "	$	$

Names of Lodges .... Insurance Companies ....

...Funeral, and I hereby represent that I have sufficient resources Legally available to .... (Firm Name of Funeral Directors)

...um, and I hereby covenant and agree to pay the same within .... days from date. Interest to accrue from .... % per annum.

Signed ....

Address ....

Asa M. Clark

Asa M. Clark, former superintendent of nursing services at Sonoma State Hospital, Eldridge, died Saturday at a Sonoma rest home at the age of 77.

He was the grandson of the first psychiatrist on the west coast, Dr. Asa Clark.

Mr. Clark was born in Stockton. He had lived here 25 years. Prior to coming to Eldridge, he worked at Camarillo State Hospital. He was also a former San Joaquin County Supervisor.

He was a veteran of World War I.

Mr. Clark formerly belonged to various Masonic bodies, the Shrine, Elks, and American Legion, all of Stockton. He was a member of the Retired State Employee Association and chapter 14, California State Employees Association.

HE IS SURVIVED by his wife, Etta M. Clark, Sonoma; and a daughter, Mary C. Johnson, and two sons, Fred P. Clark and Asa M. Clark, Jr., all of Sacramento.

He also leaves nine grandchildren.

Funeral services were held Tuesday at Bates, Evans and Fehrensen. Officiating was Reverend Martin Knutsen, of Trinity Church.

Inurnment was at Stockton. Contributions to charity preferred.

RECORD OF FUNERAL

Total No. 3-1-37 Yearly No. .... Date of Entry March 1, 1968
Name of Deceased Pinelli, Emil John caucasian (What Race)
☐ Married ☐ Single ☒ Widowed ☐ Divorced
Residence 407 East Napa, Sonoma or ☐Husband ☐Wife ☐Widow of late Josephine Pinelli
Age of Husband or Wife (if living) .... Years
Charge to Estate
Address Atty-Le Roy Founibas
Order given by August Pinelli, brothers (or informant)
How secured ....
If Veteran, Name of War no
Occupation Owner
Employer and Address Tavern (Social Security Number)
Date of Death Mar. 1, 1968 12:30 P.M. (Mo.) (Day) (Yr.) (Hour)
Date of Birth Dec. 1, 1880 Age 87 (Mo.) (Day) (Yr.) (Yrs.) (Mos.) (Days)
Name of Father Augustino Pinelli
Birthplace Italy
iden Name of Mother not known
r Birthplace Italy
te of Funeral Mar. 5 Tuesday 10 a. M. (Date) (Day of Week) (Hour)
rvices at St. Francis Solano
ergyman Father Roberts (Address)
ligion of the Deceased R. Catholic
rthplace Italy
esided in the State 70-County 70 (or U.S. or City or County) (Years) (Months)
ace of Death Sonoma Valley Hosp.

Complete Funeral (except outlays) $		
Casket	1,286	—
Burial Vault or Box (State Kind)		
Embalming Body (Name of Embalmer)		
Barber, $........ Hair Dressing, $		
Dressing Body, $........ Underwear, $		
Suit or Dress (State Kind and Color)	39	—
Slippers, $........ Hose, $		
Folding Chairs, $........ Tarpaulin, $		
Candelabrum, $........ Candles, $		
Door Spray, $........ Gloves, $		
Funeral Car, $........ Ambulance, $		
Limousines to Cemetery .... @ $		
Extra Limousines .... @ $		
Autos to R. R. Station .... @ $		
Getting Remains from		
Taking Remains to		
Trip to Coroner's Inquest		
Delivering Box to		
Deliver Flowers to		
Removal Charges		
Procuring Burial Permit		
v Certif. Copies of Death Certificates No. (State Number and District)	4	—
Pall Bearer Service, $........ Use of Chapel, $ (State Physician's or Coroner's)		
Gross Total for Sales Tax $		
Outlay for Lot Tulocay Cem.	71	75
Cremation		
lowers, $........ Palms, $........ Matting, $		
ental of Tent, $........ of Temporary Vault, $		
pening of Grave or Tomb		
ining Grave, $........ Lowering Device, $		
utlay for Shipping Charges		
lergymen, $ Mass Singers, $........ Organist, $	25	—
ailroad or Motor { Tickets, $........ Aero-plane Service, $		
elegr., Phone, Cable or Radio Charges		
ash Advanced		
ut of town Funeral Director's Charges		
ersonal Service Petaluma Argus —	9	50
SF Chron-Exam	42	30
.... line Death Notices in .... Papers Press Democrat	7	—
ames of Newspapers) Napa Register	4	—
Suit 1.95		
ales Tax Casket 29.65	33	30
otal Footing of Bill $	1521	85
ess Cash all-30 days $	100	—
Balance $		
ntered into Ledger, page .... or below.		

Misc. ....

Date			Amount Paid		Balance	
		To Balance Forward			$	
		By Payment	$		$	
		" "	$		$	
		" "	$		$	
		" "	$		$	
		" "	$		$	

Insurance Companies ....
nt resources Legally available to .... (Firm Name of Funeral Directors)
same within .... days from date. Interest to accrue from
Signed ....
Address ....

n, Long Beach, California

---

r Cleaners
yside Meats
n Bus. Mach.
Valley One
Valley Two
a Paint Center
nen's high game:
226; high series:
, 624; men's high
Cossins, 232;
s: Arnie Bussard,
es include handicap.

MUNITY SERVICE
s Clowns
t Wright Co. 2
rado 2
e's 2
y Club 1
Palmas 1
h game: Don Tarvid,
series: Dick Palmer,
es include handicap.)

WIG
h game: Bev Remel,
, 207; high series:
inkle, Sonoma Bowl,
s include handicap.)

The Sonoma
NDEX-TRIBU
blished every Thur
at 117 West Napa
Sonoma, Californi
Phone 938-8511

Funeral Notice

ed, in Sonoma, California, Friday, March 1, 1968

Emil John Pinelli

rly beloved husband of the late Josephine Pinelli; be-d father of Edward J. Decanini of Sonoma; beloved her of Mrs. John Mohr of Sonoma, and August Pinelli onoma; beloved uncle of Marilyn Gallagher of San el, John Mohr of San Francisco and Stanley Mohr of oma. He is also survived by nieces and nephews in York and Italy.

ative of Montelungo de Pontremali, Carrara, Italy. Age years. A tavern owner in Sonoma for over twenty .P.O. Elks Lodge No. 901, Petaluma, o. 1959, Sonoma, YMI Council No. Church, Sonoma, and Fraternal Or-o. 333, Petaluma.

attend the funeral services to be sday, March 5, 1968, in the chapel rensen, 19981 Broadway, Sonoma, Solano Church where a Requiem or the repose of his soul commenc-

ry will be held at 8:00 p.m. Mon-n the funeral home to be followed ces under the auspices of Petaluma Elks at 8:15 p.m.

vill be held in Tulocay Cemetery,

S & FEHRENSEN SERVICE

Emil Pinelli

(Continued from Page 1)

tunnels in the Sierras.

Later he was in the wood selling business--in the days when wood was used extensively as a fuel--and also worked in local quarries producing cobblestones used in San Francisco and elsewhere.

He was the husband of the late Josephine Pinelli.

He was a member of BPOE No. 901, Petaluma; Sons of Italy, 1959, Sonoma; YMI Council 45, St. Francis Solano Church; and the Fraternal Order of Eagles, Aerie 333, Petaluma.

MR. PINELLI is survived by his son, Edward J. Decanini; a sister, Mrs. John Mohr; a brother, August Pinelli, all of Sonoma; and many nieces and nephews, including Marilyn Gallagher, of San Rafael, and Stanley Mohr and John Mohr, of Sonoma.

Services were held at Bates, Evans and Fehrensen, followed by a requiem mass at St. Francis Solano Church. A memorial service was held Monday at the funeral home under the auspices of Petaluma Lodge 901 B.P.E. Elks.

Private entombment was held at Tulocay Cemetery, Napa.

Pallbearers were Robert Leveroni, William Montini, Louis Ramponi, Edward Martinelli, Frank La Haye, and Ted Dunlap.

Asa

As
inten
at S
dridg
noma
77.
He
first
coas
M
ton.
Pric
he
Hos
mer
visc
H
War
M
to
Shr
gio
a r
Em
cha
Em

Et
da
tw
As
ra

ch

Tu
Fe
R
T
C
fe

RECORD OF FUNERAL

Total No. 3-2-38 Yearly No. Date of Entry March 2, 1968

Name of Deceased Clark, Asa Mountjoy caucasian (What Race)

☒ Married ☐ Single ☐ Widowed ☐ Divorced

☒ Husband ☐ Wife ☐ Widow or ... of Etta M. Clark

Age of Husband or Wife (if living) ... Years

Residence

Charge to Etta M Clark - widow

Address PO Box 1484, Eldridge

Order given by above (or informant)

How secured

If Veteran, Name of War WWI

Occupation Asst. Supt. Nursing 549-66-3104 (Social Security Number)

Employer and Address Sonoma State Hosp.

Date of Death March 2 1968 5:45 pm (Mo.) (Day) (Yr.) (Hour)

Date of Birth May 20 1890 Age 77 (Mo.) (Day) (Yr.) (Yrs.) (Mos.) (Days)

Name of Father Dr. Fred Pope Clark

His Birthplace California

Maiden Name of Mother Edith Cross

Her Birthplace California

Date of Funeral March 5 Tuesday 11:30 A.M. (Date) (Day of Week) (Hour)

Services at our Chapel

Clergyman Rev. Martin Knutsen (Address)

Religion of the Deceased Episcopal

Birthplace Stockton, Calif

Resided in the State 25 - Co. life (or U.S. or City or County) (Years) (Months)

Place of Death London House Conv. Hosp.

Cause of Death Respiratory failure

Contributory Causes

Dr. C.B. Andrews (or Coroner)

onoma

(State Color and Number)

oaquin Rural Cem. Stockton

Lot No.

Grave No.

Section No.

Block No.

Owner

ult

family crypt,

at Stockton

Complete Funeral (except outlays) $		
Casket	489	—
Burial Vault or Box (State Kind)		
Embalming Body (Name of Embalmer)		
Barber, $ Hair Dressing, $		
Dressing Body, $ Underwear, $		
Suit or Dress (State Kind and Color)		
Slippers, $ Hose, $		
Folding Chairs, $ Tarpaulin, $		
Candelabrum, $ Candles, $		
Door Spray, $ Gloves, $		
Funeral Car, $ Ambulance, $		
Limousines to Cemetery @ $		
Extra Limousines @ $		
Autos to R. R. Station @ $		
Getting Remains from		
Taking Remains to		
Trip to Coroner's Inquest		
Delivering Box to		
Deliver Flowers to		
Removal Charges		
Procuring Burial Permit (State Number and District)		
5 Certif. Copies of Death Certificates No. (State Physician's or Coroner's)	10	
Pall Bearer Service, $ Use of Chapel, $		
Gross Total for Sales Tax $		
Outlay for Lot		
Cremation		
Flowers, $ Palms, $ Matting, $		
Rental of Tent, $ of Temporary Vault, $		
Opening of Grave or Tomb		
Lining Grave, $ Lowering Device, $		
Outlay for Shipping Charges		
~~Clergymen~~, $ Singers, $ Organist, $	15	—
Railroad or Motor Tickets, $ Aeroplane Service, $		
Telegr., Phone, Cable or Radio Charges		
Cash Advanced		
Out of town Funeral Director's Charges		
Personal Service		
line Death Notices in Papers Press Democrat	7	—
(Names of Newspapers) Stockton Record	5	88
Sales Tax	12	23
Total Footing of Bill $	539	11
Less — $		
Balance $		
Entered into Ledger, page ... or below.		

Misc.

	Amount Paid		Balance		Date			Amount Paid		Balance	
ove Balance			$				To Balance Forward			$	
nent	$		$				By Payment	$		$	
"	$		$				" "	$		$	
	$		$				" "	$		$	
	$		$				" "	$		$	
	$		$				" "	$		$	

Names of Lodges ... Insurance Companies

Funeral, and I hereby represent that I have sufficient resources Legally available to ... (Firm Name of Funeral Directors)

sum, and I hereby covenant and agree to pay the same within ... days from date. Interest to accrue from

... % per annum.

Signed

Address

Revised by W. W. Feineman, Long Beach, California

Asa M. Clark

Asa M. Clark, former superintendent of nursing services at Sonoma State Hospital, Eldridge, died Saturday at a Sonoma rest home at the age of 77.

He was the grandson of the **first psychiatrist** on the west coast, Dr. Asa Clark.

Mr. Clark was born in Stockton. He had lived here 25 years. Prior to coming to Eldridge, he worked at Camarillo State Hospital. He was also a former San Joaquin County Supervisor.

He was a veteran of World War I.

Mr. Clark formerly belonged to various Masonic bodies, the Shrine, Elks, and American Legion, all of Stockton. He was a member of the Retired State Employee Association and chapter 14, California State Employees Association.

HE IS SURVIVED by his wife, Etta M. Clark, Sonoma; and a daughter, Mary C. Johnson, and two sons, Fred P. Clark and Asa M. Clark, Jr., all of Sacramento.

He also leaves nine grandchildren.

Funeral services were held Tuesday at Bates, Evans and Fehrensen. Officiating was Reverend Martin Knutsen, of Trinity Church.

Inurnment was at Stockton. Contributions to charity preferred.

RECORD OF FUNERAL

Total No. 3-1-37 Yearly No. Date of Entry March 1 19 68

Name of Deceased Pinelli, Emil John caucasian (What Race)

☐ Married ☐ Single ☒ Widowed ☐ Divorced ☐Husband ☐Wife ☐Widow of late Josephine Pinelli

Residence 407 East Napa, Sonoma or Age of Husband or Wife (if living) Years

Charge to Estate

Address Atty-Le Roy Lounibos

Order given by August Pinelli, Brother (or informant)

How secured

If Veteran, Name of War No

Occupation Owner:

(Social Security Number)

Employer and Address Tavern

Date of Death Mar. 1 1968 12:30 P.M. (Mo.) (Day) (Yr.) (Hour)

Date of Birth Dec. 1, 1880 Age 87 (Mo.) (Day) (Yr.) (Yrs.) (Mos.) (Days)

Name of Father Augustino Pinelli

Birthplace Italy

den Name of Mother Not known

Birthplace Italy

e of Funeral Mar. 5 Tuesday 10 A M. (Date) (Day of Week) (Hour)

vices at St. Francis Solano

rgyman Father Roberts (Address)

gion of the Deceased R. Catholic

thplace Italy

sided in the State 70 County 70 (or U.S. or City or County) (Years) (Months)

ce of Death Sonoma Valley Hosp.

e of Death

ributory Causes

ying Physician (or Coroner)

ddress

Remains to

f Casket (State Color and Number)

factured by

ery / tory Tulocay Cem., Napa

Lot No.

Grave No.

Section No.

Block No.

Diagram of Lot or Vault Owner

Le Roy Lounibos, Atty
Petaluma

Complete Funeral (except outlays) $		
Casket	1,286	–
Burial Vault or Box (State Kind)		
Embalming Body (Name of Embalmer)		
Barber, $ Hair Dressing, $		
Dressing Body, $ Underwear, $		
Suit or Dress (State Kind and Color)	39	–
Slippers, $ Hose, $		
Folding Chairs, $ Tarpaulin, $		
Candelabrum, $ Candles, $		
Door Spray, $ Gloves, $		
Funeral Car, $ Ambulance, $		
Limousines to Cemetery @ $		
Extra Limousines @ $		
Autos to R. R. Station @ $		
Getting Remains from		
Taking Remains to		
Trip to Coroner's Inquest		
Delivering Box to		
Deliver Flowers to		
Removal Charges		
Procuring Burial Permit (State Number and District)		
V Certif. Copies of Death Certificates No. (State Physician's or Coroner's)	4	–
Pall Bearer Service, $ Use of Chapel, $		
Gross Total for Sales Tax $		
Outlay for Lot Tulocay Cem.	71	75
Cremation		
Flowers, $ Palms, $ Matting, $		
Rental of Tent, $ of Temporary Vault, $		
Opening of Grave or Tomb		
Lining Grave, $ Lowering Device, $		
Outlay for Shipping Charges		
Clergymen, $ Mass Singers, $ Organist, $	25	–
Railroad or Motor Tickets, $ Aeroplane Service, $		
Telegr., Phone, Cable or Radio Charges		
Cash Advanced		
Out of town Funeral Director's Charges		
Personal Service Petaluma Argus-	9	50
S.F. Chron-Exam	42	30
line Death Notices in Papers		
Press Democrat	7	–
(Names of Newspapers) Napa Register	4	–
Suit 1.95		
Sales Tax Casket 29.65	33	30
Total Footing of Bill $	1521	85
Less Cash all-30 days $	100	–
Balance $		
Entered into Ledger, page or below.		

Misc.

Date			Amount Paid	Balance	Date		Amount Paid	Balance
		To Above Balance		$		To Balance Forward		$
		By Payment	$	$		By Payment	$	$
		" "	$	$		" "	$	$
		" "	$	$		" "	$	$
		" "	$	$		" "	$	$
		" "	$	$		" "	$	$

ce $. Names of Lodges Insurance Companies

y authorize the above Funeral, and I hereby represent that I have sufficient resources Legally available to (Firm Name of Funeral Directors)

payment of aforesaid sum, and I hereby covenant and agree to pay the same within days from date. Interest to accrue from

y at the rate of % per annum.

Signed

Address

Revised by W. W. Feineman, Long Beach, California

---

r Cleaners
ryside Meats
on Bus. Mach.
Valley One
Valley Two
a Paint Center
men's high gam
226; high serie
a, 624; men's hig
n Cossins, 23
s: Arnie Bussar
es include handica

MUNITY SERVICE
s Clowns
t Wright Co.
rado

Funeral Notice

Sonoma, California, Friday, March 1, 1968

Emil John Pinelli

RECORD OF FUNERAL

Total No. 3-2-38 Yearly No. .... Date of Entry March 2 1968

Name of Deceased Clark, Asa Mountjoy caucasian (What Race)

☒ Married ☐ Single ☐ Widowed ☐ Divorced

Residence .... ☑ Husband ☐ Wife ☐ Widow or .... of Etta M. Clark Age of Husband or Wife (if living) .... Years

Charge to Etta M Clark - widow

Address PO Box 1484, Eldridge

Order given by (or informant) above

How secured ....

If Veteran, Name of War W W I

Occupation Asst Supt Nursing (Social Security Number) 549-66-3104

Employer and Address Sonoma State Hosp

Date of Death (Mo.) March (Day) 2 (Yr.) 1968 (Hour) 5:45 pm

Date of Birth (Mo.) May (Day) 20 (Yr.) 1890 Age (Yrs.) 77 (Mos.) (Days)

Name of Father Dr. Fred Pope Clark

His Birthplace California

Maiden Name of Mother Edith Cross

Her Birthplace California

Date of Funeral (Date) March 5 (Day of Week) Tuesday (Hour) 11:30 AM.

Services at our Chapel

Clergyman Rev. Martin Knutsen (Address)

Religion of the Deceased Episcopal

Birthplace Stockton, Calif

Resided in the State (or U.S. or City or County) 25 - Co. life (Years) (Months)

Place of Death London House Conv.

Cause of Death Respiratory failure Hosp

Contributory Causes ....

....

Dr. C.B. Andrews (or Coroner)

onoma

....

(State Color and Number)

oaquin Rural Cem.

Lot No. Stockton

Grave No. ....

Section No. ....

Block No. ....

Owner ....

ult & family crypt.

n at Stockton

Complete Funeral (except outlays) .... $	489	—
Casket		
Burial Vault or Box .... (State Kind)		
Embalming Body .... (Name of Embalmer)		
Barber, $ .... Hair Dressing, $		
Dressing Body, $ .... Underwear, $		
Suit or Dress .... (State Kind and Color)		
Slippers, $ .... Hose, $		
Folding Chairs, $ .... Tarpaulin, $		
Candelabrum, $ .... Candles, $		
Door Spray, $ .... Gloves, $		
Funeral Car, $ .... Ambulance, $		
Limousines to Cemetery .... @ $		
Extra Limousines .... @ $		
Autos to R. R. Station .... @ $		
Getting Remains from		
Taking Remains to		
Trip to Coroner's Inquest		
Delivering Box to		
Deliver Flowers to		
Removal Charges		
Procuring Burial Permit .... (State Number and District)		
5 Certif. Copies of Death Certificates No.	10	
Pall Bearer Service, $ .... (State Physician's or Coroner's) Use of Chapel, $		
Gross Total for Sales Tax .... $		
Outlay for Lot		
Cremation		
Flowers, $ .... Palms, $ .... Matting, $		
Rental of Tent, $ .... of Temporary Vault, $		
Opening of Grave or Tomb		
Lining Grave, $ .... Lowering Device, $		
Outlay for Shipping Charges		
Clergymen, $ .... Singers, $ .... Organist, $	15	—
Railroad or Motor Tickets, $ .... Aeroplane Service, $		
Telegr., Phone, Cable or Radio Charges		
Cash Advanced		
Out of town Funeral Director's Charges		
Personal Service		
....		
.... line Death Notices in .... Papers		
Press Democrat	7	—
(Names of Newspapers) Stockton Record	5	88
....		
Sales Tax	12	23
Total Footing of Bill .... $	539	11
Less — .... $	—	
Balance .... $		
Entered into Ledger, page .... or below.		

Misc. ....

....

....

Asa M. Clark

Asa M. Clark, former superintendent of nursing services at Sonoma State Hospital, Eldridge, died Saturday at a Sonoma rest home at the age of 77.

He was the grandson of the first psychiatrist on the west coast, Dr. Asa Clark.

Mr. Clark was born in Stockton. He had lived here 25 years. Prior to coming to Eldridge, he worked at Camarillo State Hospital. He was also a former San Joaquin County Supervisor.

He was a veteran of World War I.

Mr. Clark formerly belonged to various Masonic bodies, the Shrine, Elks, and American Legion, all of Stockton. He was a member of the Retired State Employee Association and chapter 14, California State Employees Association.

HE IS SURVIVED by his wife, Etta M. Clark, Sonoma; and a daughter, Mary C. Johnson, and two sons, Fred P. Clark and Asa M. Clark, Jr., all of Sacramento.

He also leaves nine grandchildren.

Funeral services were held Tuesday at Bates, Evans and Fehrensen. Officiating was Reverend Martin Knutsen, of Trinity Church.

Inurnment was at Stockton. Contributions to charity preferred.

	Amount Paid		Balance		Date			Amount Paid		Balance	
ove Balance			$				To Balance Forward			$	
nent	$		$				By Payment	$		$	
“	$		$				“ “	$		$	
....	$		$				“ “	$		$	
....	$		$				“ “	$		$	
....	$		$				“ “	$		$	

.... Names of Lodges .... Insurance Companies ....

Funeral, and I hereby represent that I have sufficient resources Legally available to .... (Firm Name of Funeral Directors)

sum, and I hereby covenant and agree to pay the same within .... days from date. Interest to accrue from

.... % per annum.

Signed ....

.... Address ....

Revised by W. W. Feineman, Long Beach, California

RECORD OF FUNERAL

Total No. 3-1-37 Yearly No. .... Date of Entry March 1 1968

Name of Deceased Pinelli, Emil John caucasian (What Race)

☐ Married ☐ Single ☒ Widowed ☐ Divorced ☐Husband ☐Wife ☐Widow or ... of late Josephine Pinelli

Residence 407 East Napa, Sonoma Age of Husband or Wife (if living) .... Years

Charge to Estate

Address Atty - LeRoy Lounibos

Order given by August Pinelli, Brother (or informant)

How secured ....

If Veteran, Name of War no

Occupation Owner:

Employer and Address Tavern (Social Security Number)

Date of Death Mar. 1 1968 12:30 P.M. (Mo.) (Day) (Yr.) (Hour)

Date of Birth Dec. 1, 1880 Age 87 (Mo.) (Day) (Yr.) (Yrs.) (Mos.) (Days)

Name of Father Augustino Pinelli

Italy

other Not known

Italy

Mar. 5 Tuesday 10 a M. (Date) (Day of Week) (Hour)

Francis Solano

Father Roberts (Address)

ased R. Catholic

Italy

70 - County 70 (or U.S. or City or County) (Years) (Months)

Sonoma Valley Hosp.

Complete Funeral (except outlays) .... $	1,286	—
Casket		
Burial Vault or Box (State Kind)		
Embalming Body (Name of Embalmer)		
Barber, $ .... Hair Dressing, $		
Dressing Body, $ .... Underwear, $		
Suit or Dress (State Kind and Color)	39	—
Slippers, $ .... Hose, $		
Folding Chairs, $ .... Tarpaulin, $		
Candelabrum, $ .... Candles, $		
Door Spray, $ .... Gloves, $		
Funeral Car, $ .... Ambulance, $		
Limousines to Cemetery .... @ $		
Extra Limousines .... @ $		
Autos to R. R. Station .... @ $		
Getting Remains from		
Taking Remains to		
Trip to Coroner's Inquest		
Delivering Box to		
Deliver Flowers to		
Removal Charges		
Procuring Burial Permit (State Number and District)		
2 Certif. Copies of Death Certificates No. (State Physician's or Coroner's)	4	—
Pall Bearer Service, $ .... Use of Chapel, $		
Gross Total for Sales Tax .... $		
Outlay for Lot Tulocay Cem.	71	75
Cremation		
lowers, $ .... Palms, $ .... Matting, $		
ental of Tent, $ .... of Temporary Vault, $		
pening of Grave or Tomb		
ining Grave, $ .... Lowering Device, $		
utlay for Shipping Charges		
lergymen, $ Mass Singers, $ .... Organist, $	25	—
ailroad or Motor Tickets, $ .... Aero-plane Service, $		
elegr., Phone, Cable or Radio Charges		
ash Advanced		
ut of town Funeral Director's Charges		
ersonal Service Petaluma Argus —	9	50
SF Chron-Exam	42	30
....line Death Notices in .... Papers		
Press Democrat	7	—
ames of Newspapers) Napa Register	4	—
Suit 1.95		
ales Tax Casket 29.65	33	30
otal Footing of Bill .... $	1521	85
ess Cash all - 30 days .... $	100	—
Balance .... $		
ntered into Ledger, page .... or below.		

Misc. ....

Date			Amount Paid		Balance
		To Balance Forward			$
		By Payment	$		$
		" "	$		$
		" "	$		$
		" "	$		$
		" "	$		$

Insurance Companies ....

nt resources Legally available to .... (Firm Name of Funeral Directors)

same within .... days from date. Interest to accrue from

Signed ....

Address ....

n, Long Beach, California

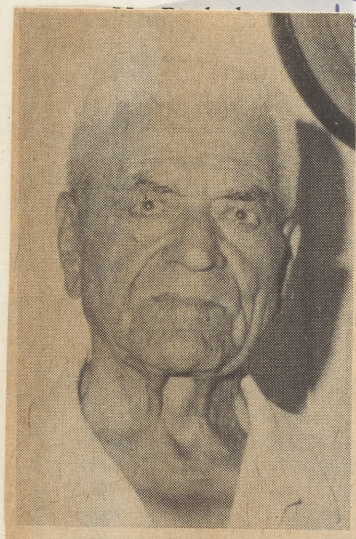

EMIL PINELLI

Emil Pinelli dies at 87

Funeral services were held Tuesday for Emil J. Pinelli, 87, who died Friday at Sonoma Valley Hospital.

Mr. Pinelli lived at 407 E. Napa st. He was a tavern owner here for more than 20 years. He was born in Italy.

ARRIVING here in 1905, Mr. Pinelli was a railroad worker in his early years, helping in the construction of lines and

(Continued on Page 8)

Emil Pinelli

na Center's 10th grade
etball team closed out the
ar season with a pair of
last week.
Friday, behind a 17 point
rst by Paul Davis, Hanna
ed St. Vincent's School
boys, 63-50. Also contri-
to the win were Mike
and Vince Hanna with
d 10 points, respective-

Sunday, Hanna upset
touted Mt. LaSalle of
56-53. Bruce Santucci
scorers with 18, fol-
by Marth with 13. Turn-
n a fine floor game was
Chandler.
norrow (Friday) the 10th

---

eral Notice

California, Friday, March 1, 1968

John Pinelli

and of the late Josephine Pinelli; be-
rd J. Decanini of Sonoma; beloved
Mohr of Sonoma, and August Pinelli
uncle of Marilyn Gallagher of San
San Francisco and Stanley Mohr of
survived by nieces and nephews in

go de Pontremali, Carrara, Italy. Age
owner in Sonoma for over twenty
.P.O. Elks Lodge No. 901, Petaluma,
o. 1959, Sonoma, YMI Council No.
Church, Sonoma, and Fraternal Or-
o. 333, Petaluma.

attend the funeral services to be
sday, March 5, 1968, in the chapel
rensen, 19981 Broadway, Sonoma,
Solano Church where a Requiem
or the repose of his soul commenc-

ry will be held at 8:00 p.m. Mon-
n the funeral home to be followed
ces under the auspices of Petaluma
Elks at 8:15 p.m.

vill be held in Tulocay Cemetery,

S & FEHRENSEN SERVICE

RECORD OF FUNERAL

Total No. 3-2-38 Yearly No. Date of Entry March 2, 1968

Name of Deceased Clark, Asa Mountjoy caucasian (What Race)

☒ Married ☐ Single ☐ Widowed ☐ Divorced

☒Husband ☐Wife ☐Widow or ... of } Etta M. Clark

Residence

Age of Husband or Wife (if living) ... Years

Charge to Etta M Clark-widow

Address PO Box 1484, Eldridge

Order given by above (or informant)

How secured

If Veteran, Name of War WWI

Occupation Asst Supt Nursing 549-66-3104 (Social Security Number)

Employer and Address Sonoma State Hosp

Date of Death March 2 1968 5:45 pm (Mo.) (Day) (Yr.) (Hour)

Date of Birth May 20 1890 (Mo.) (Day) (Yr.) Age 77 (Yrs.) (Mos.) (Days)

Name of Father Dr. Fred Pope Clark

His Birthplace California

Maiden Name of Mother Edith Cross

Her Birthplace California

Date of Funeral March 5 Tuesday 11:30 AM. (Date) (Day of Week) (Hour)

Services at our Chapel

Clergyman Rev. Matylin Knutsen (Address)

Religion of the Deceased Episcopal

Birthplace Stockton, Calif

Resided in the State 25-Co. life (or U.S. or City or County) (Years) (Months)

Place of Death London House Conv. Hosp

Cause of Death Respiratory failure

Contributory Causes

ertifying Physician Dr. C.B. Andrews (or Coroner)

is Address Sonoma

otor / ip } Remains to

ze of Casket (State Color and Number)

anufactured by

~~emetery~~ / ematory } San Joaquin Rural Cem. Stockton

Lot No.

Grave No.

Section No.

Block No.

Owner

Diagram of Lot or Vault

isc. Clark family crypt, Cremation at Stockton

	$	
Complete Funeral (except outlays) / Casket }	489	—
Burial Vault or Box (State Kind)		
Embalming Body (Name of Embalmer)		
Barber, $ ... Hair Dressing, $		
Dressing Body, $ ... Underwear, $		
Suit or Dress (State Kind and Color)		
Slippers, $ ... Hose, $		
Folding Chairs, $ ... Tarpaulin, $		
Candelabrum, $ ... Candles, $		
Door Spray, $ ... Gloves, $		
Funeral Car, $ ... Ambulance, $		
Limousines to Cemetery ... @ $		
Extra Limousines ... @ $		
Autos to R. R. Station ... @ $		
Getting Remains from		
Taking Remains to		
Trip to Coroner's Inquest		
Delivering Box to		
Deliver Flowers to		
Removal Charges		
Procuring Burial Permit (State Number and District)		
5 Certif. Copies of Death Certificates No. (State Physician's or Coroner's)	10	
Pall Bearer Service, $ ... Use of Chapel, $		
Gross Total for Sales Tax $		
Outlay for Lot		
Cremation		
Flowers, $ ... Palms, $ ... Matting, $		
Rental of Tent, $ ... of Temporary Vault, $		
Opening of Grave or Tomb		
Lining Grave, $ ... Lowering Device, $		
Outlay for Shipping Charges		
Clergymen, $ ... Singers, $ ... Organist, $	15	—
Railroad or Motor { Tickets, $ ... Aeroplane Service, $		
Telegr., Phone, Cable or Radio Charges		
Cash Advanced		
Out of town Funeral Director's Charges		
Personal Service		
... line Death Notices in ... Papers		
Press Democrat	7	—
(Names of Newspapers) Stockton Record	5	88
Sales Tax	12	23
Total Footing of Bill $	539	11
Less — $	—	—
Balance $		
Entered into Ledger, page ... or below.		

Misc.

Date			Amount Paid		Balance		Date			Amount Paid		Balance	
		To Above Balance			$				To Balance Forward			$	
		By Payment	$		$				By Payment	$		$	
		" "	$		$				" "	$		$	
		" "	$		$				" "	$		$	
		" "	$		$				" "	$		$	
		" "	$		$				" "	$		$	

ırance $ ... Names of Lodges ... Insurance Companies

ereby authorize the above Funeral, and I hereby represent that I have sufficient resources Legally available to ... (Firm Name of Funeral Directors)

the payment of aforesaid sum, and I hereby covenant and agree to pay the same within ... days from date. Interest to accrue from

urity at the rate of ... % per annum.

ness ... Signed ...

Address ...

Revised by W. W. Feineman, Long Beach, California

---

cording to Mrs.
er- who succeeds M
Schelldorf as pre
Santa Rosa, the
9 girls active in
zation.

THER OFFICERS s
ffice include Mrs.
ke, Santa Rosa, vice
; Mrs. Temple Smit
, secretary, and
n Seifert, Petaluma,
.
embers-at-large
d include Kenneth C
idge, and Mrs. Byro
, Sonoma.
uest speaker for the
luncheon was region
ntative Mrs.
er.
her reports indicat
Girl Scouts had sur
budget contribution
ing to former trea
. Barry Hill, the C
set a budget of $
had raised over $
ne stressed that ove
donations came throu
l Scout's annual cook
ch is now in progress
he new president,
ndexter, is a native
da and graduated fr

' Vella flew
Los Angeles

upervisor Ignazio
his colleague Art R
ra of Healdsburg, f
Angeles Tuesday e
attend a day-long pl
inar Wednesday, much
ling with the proper

RECORD OF FUNERAL

Total No. 3-3-39 Yearly No. .... Date of Entry March 3 1968

Name of Deceased Koeberer, Theopholis Carl .... Caucasian (What Race)

☐ Married ☐ Single ☒ Widowed ☐ Divorced

☐Husband ☐Wife ☐Widow of .... Age of Husband or Wife (if living)........Years

Residence 949 York St, San Francisco

Charge to Paid by self - 7/3/67

Address Pre-arranged

Order given by Richard S Koeberer (Son (or informant)

How secured 21 Pine Ave, San Carlos.

If Veteran, Name of War No

Occupation Paint Contractor 545-05-8330 (Social Security Number)

Employer and Address Self

Date of Death March 3, 1968 10:10 AM (Mo.) (Day) (Yr.) (Hour)

Date of Birth June 3, 1873 Age 94 (Mo.) (Day) (Yr.) (Yrs.) (Mos.) (Days)

Name of Father Unknown

His Birthplace Germany

Maiden Name of Mother unknown

Her Birthplace Germany

Date of Funeral March 5 Tuesday 2 P. M. (Date) (Day of Week) (Hour)

Services at Our Chapel

Clergyman Rev. Geo. Goehring (Address)

Religion of the Deceased Lutheran

Birthplace Germany

Resided in the State 4 yrs. County 77 (or U.S. or City or County) (Years) (Months)

Place of Death Sonoma Valley Hosp.

Cause of Death Broncho-pneumonia

Contributory Causes Senility & debility

Certifying Physician Dr. Geiger (or Coroner)

His Address Sonoma

Motor Ship } Remains to........

Size of Casket........ (State Color and Number)

Manufactured by........

~~Cemetery~~ Crematory } Santa Rosa Mem. Park

Lot No. Niche 217

Grave No. Rm. K.

Vault

Complete Funeral (except outlays)	$	
Casket	438	—
Burial Vault or Box (State Kind)		
Embalming Body (Name of Embalmer)		
Barber, $........Hair Dressing, $		
Dressing Body, $........Underwear, $		
Suit or Dress (State Kind and Color)		
Slippers, $........Hose, $		
Folding Chairs, $........Tarpaulin, $		
Candelabrum, $........Candles, $		
Door Spray, $........Gloves, $		
Funeral Car, $........Ambulance, $		
Limousines to Cemetery........@ $		
Extra Limousines........@ $		
Autos to R. R. Station........@ $		
Getting Remains from		
Taking Remains to		
Trip to Coroner's Inquest		
Delivering Box to		
Deliver Flowers to		
Removal Charges		
Procuring Burial Permit (State Number and District)		
1 Certif. Copies of Death Certificates No. (State Physician's or Coroner's)	2	
Pall Bearer Service, $........Use of Chapel, $		
Gross Total for Sales Tax $		
Outlay for Lot		
Cremation		
Flowers, $........Palms, $........Matting, $		
Rental of Tent, $........of Temporary Vault, $		
Opening of Grave or Tomb		
Lining Grave, $........Lowering Device, $		
Outlay for Shipping Charges		
Clergymen, $........Singers, $........Organist, $		
Railroad or Motor } Tickets, $........Aeroplane Service, $		
Telegr., Phone, Cable or Radio Charges		
Cash Advanced		
Out of town Funeral Director's Charges		
Personal Service		
........line Death Notices in........Papers (Names of Newspapers)		
Sales Tax	8	76
Total Footing of Bill $	509	50
Less $		
Balance $		
Entered into Ledger, page........or below.		

Misc. Rec'd Cashiers check for 509.50 - July 3, 1967. Rec'd by Pope Hays

Balance	Date		Amount Paid	Balance
		To Balance Forward		$
		By Payment	$	$
		" "	$	$
		" "	$	$
		" "	$	$
		" "	$	$

Insurance Companies

...t I have sufficient resources Legally available to........ (Firm Name of Funeral Directors)

...ree to pay the same within........days from date. Interest to accrue from

Signed........

Address........

Revised by W. W. Feineman, Long Beach, California

T. Carl Koberer

SONOMA — Funeral services will be at 2 p.m. tomorrow for T. Carl Koberer, 94, who died yesterday in a Sonoma hospital.

Mr. Koberer was a native of Germany. He lived in San Francisco at 949 York st. before coming to Sonoma.

He was a painting contractor for 50 years. He was a 50-year member of Crockett Lodge, F&AM, of San Francisco.

He is survived by his sons Richard S. Koberer, San Carlos and William G. Heuer, San Francisco and by his daughter, Mrs. Joe Remus of Santa Cruz, and four grandchildren.

Services will be at the chapel of Bates, Evans and Fehrensen with the Rev. J. George Goehring of Faith Lutheran Church officiating. Inurnment will be private.

T. Carl Koeberer

Funeral services were held Tuesday for T. Carl Koeberer, 94, who died here Sunday after a long illness at Sonoma Valley Hospital.

Mr. Koeberer had been in a rest home since coming to this area four years ago. He formerly lived in San Francisco, where he was a painting contractor for 50 years.

He was a native of Germany.

He is survived by his sons, Richard S. Koeberer, San Carlos, and William G. Hueur, of San Francisco, and a daughter, Mrs. Joe Remus, Santa Cruz.

He also leaves four grandchildren.

He was a 50-year member of Crockett lodge, F. & A. M.

Reverend J. G. Goehring, pastor of Faith Lutheran Church, officiated at the services for Mr. Koeberer, held at Bates, Evans and Fehrensen.

Inurnment was private at Santa Rosa Memorial Park.

RECORD OF FUNERAL

Total No. 3-4-40 Yearly No. .... Date of Entry March 3 1968

Name of Deceased Clifford, Robert George Caucasian (What Race)

☒ Married ☐ Single ☐ Widowed ☐ Divorced ☒ Husband ☐ Wife ☑ Widow of Mary Ellen Hall Clifford

Residence 232 Wilking Way, Sonoma Age of Husband or Wife (if living) .... Years

Charge to widow

Address same

Order given by above (or informant)

of War no

ner 547-030932 (Social Security Number)

ress Broadway Hdwe.

rch 3, 1968 / 11 a.m. (Mo.) (Day) (Yr.) (Hour)

y 17, 1916 Age 51 (Day) (Yr.) (Yrs.) (Mos.) (Days)

lbert William Clifford

chigan

other Ethel Vencenzi

ifornia L Yeagell

arch 6 Wed. 11 A. M. (Date) (Day of Week) (Hour)

s Chapel

ank Cooley - Reader (Address)

sed Christian Science

Francisco

17 yrs - Co. Life (or U.S. or City or County) (Years) (Months)

akland

eart attack - boating on Lake Merritt

Coroner (or Coroner)

lameda Count

Complete Funeral (except outlays) / Casket $	861	—
Burial Vault or Box (State Kind)		
Embalming Body (Name of Embalmer)		
Barber, $ Hair Dressing, $		
Dressing Body, $ Underwear, $		
Suit or Dress (State Kind and Color)		
Slippers, $ Hose, $		
Folding Chairs, $ Tarpaulin, $		
Candelabrum, $ Candles, $		
Door Spray, $ Gloves, $		
Funeral Car, $ Ambulance, $		
Limousines to Cemetery @ $		
Extra Limousines @ $		
Autos to R. R. Station @ $		
Getting Remains from		
Taking Remains to		
Trip to Coroner's Inquest		
Delivering Box to		
Deliver Flowers to		
Removal Charges		
Procuring Burial Permit (State Number and District)		
7 Certif. Copies of Death Certificates No. (State Physician's or Coroner's)	14	—
Pall Bearer Service, $ Use of Chapel, $		
Gross Total for Sales Tax $		
Outlay for Lot		
Cremation		
Flowers, $ Palms, $ Matting, $		
Rental of Tent, $ of Temporary Vault, $		
Opening of Grave or Tomb		
Lining Grave, $ Lowering Device, $		
Outlay for Shipping Charges		
Clergymen, $ Singers, $ Organist, $		
Railroad or Motor Tickets, $ Aero-plane Service, $		
Telegr., Phone, Cable or Radio Charges		
Cash Advanced		
Out of town Funeral Director's Charges		
Personal Service		
line Death Notices in Papers		
Names of Newspapers SF Chron - Exam.	37	58
Sales Tax	19	95
Total Footing of Bill $	932	53
Less 30 day all. $	63	—
Balance $		
Entered into Ledger, page ...... or below.		

sc. Paid 3-26-68

ge L. Hays

Date			Amount Paid		Balance	
		To Balance Forward			$	
		By Payment	$		$	
		" "	$		$	
		" "	$		$	
		" "	$		$	
		" "	$		$	

Insurance Companies

resources Legally available to .... (Firm Name of Funeral Directors)

me within .... days from date. Interest to accrue from

Signed

Address

Long Beach, California

ROBERT G. CLIFFORD

Heart attack is fatal for Bob Clifford

Funeral services were held yesterday for Robert G. Clifford, well-known Sonoma merchant, who was stricken suddenly with a fatal heart attack while boating on Lake Merritt in Oakland Sunday.

He was 51.

Owner of Broadway Hardware for 10 years, Mr. Clifford had been a community resident since 1951. He was born in San Francisco. He lived at 232 Wilking way, Sonoma.

An active sportsman, musician and community worker, Mr. Clifford enjoyed sailing his little El Toro sailboat on some body of water almost every

(Continued on Page 8)

Bob Clifford

(Continued from Page 1)

weekend, a sport in which the other members of his family joined him.

He was a former director of the Sonoma Valley Chamber of Commerce.

HE PLAYED the piano in a

Died, in Oakland, Cal 1968

Rober

Dearly beloved husbar onoma; beloved father of Robe , Mary E. Clifford of Sonoma, a, John Clifford of Sonoma; be fford of Vineburg.

A native of San Franc ears. A member of the Plannir Temple Lodge No. 14, F. & A. mber of the Board of Director mber of Commerce, Rainbow G A Fleet Captain of Fleet No. 3

Friends are invited to r. Frank Cooley at 11:00 a.m. 3, in the chapel of Bates, Evar oadway, Sonoma.

Interment: Mountain

Contributions to the C rch Center Building Fund, in hurch of Christ, Scientist, 480 Second St. East, Sonoma, are preferred by the family.

BATES, EVANS & FEHRENSEN SERVICE

RECORD OF FUNERAL

Total No. 3-3-39 Yearly No. Date of Entry March 3 1968

Name of Deceased Koberer, Theopholis Carl Caucasian (What Race)

☐ Married ☐ Single ☒ Widowed ☐ Divorced ☐ Husband ☐ Wife ☐ Widow or of } Age of Husband or Wife (if living) Years

Residence 949 York St, San Francisco

Charge to Paid by self - 7/3/67

Address Pre-arranged

Order given by Richard S Koberer (son (or informant)

How secured 21 Pine Ave, San Carlos,

If Veteran, Name of War No

Occupation Paint Contractor 545-05-8330 (Social Security Number)

Employer and Address Self

Date of Death March 3 1968 10:10 AM (Mo.) (Day) (Yr.) (Hour)

Date of Birth June 3, 1873 Age 94 (Mo.) (Day) (Yr.) (Yrs.) (Mos.) (Days)

Name of Father Unknown

His Birthplace Germany

Maiden Name of Mother unknown

Her Birthplace Germany

Date of Funeral March 5 Tuesday 2 P. M. (Date) (Day of Week) (Hour)

Services at Our Chapel

Clergyman Rev. Geo. Goehring (Address)

Religion of the Deceased Lutheran

Birthplace Germany

Resided in the State 4ys. 74 (or U.S

Place of Death Sonom

Cause of Death Bronc

Contributory Causes Se

Certifying Physician Dr

His Address Sono

Motor Ship } Remains to

Size of Casket

Manufactured by

~~Cemetery~~ Crematory } Santa Ro

17

Vault Owner

Cremains to Mt. Olivet Cem. Colma

Complete Funeral (except outlays) }	$	
Casket	438	—
Burial Vault or Box (State Kind)		
Embalming Body (Name of Embalmer)		
Barber, $ Hair Dressing, $		
Dressing Body, $ Underwear, $		
Suit or Dress (State Kind and Color)		
Slippers, $ Hose, $		
Folding Chairs, $ Tarpaulin, $		
Candelabrum, $ Candles, $		
Door Spray, $ Gloves, $		
Funeral Car, $ Ambulance, $		
Limousines to Cemetery @ $		
Extra Limousines @ $		
Autos to R. R. Station @ $		
Getting Remains from		
Taking Remains to		
Trip to Coroner's Inquest		
Delivering Box to		
Deliver Flowers to		
Removal Charges		
Procuring Burial Permit (State Number and District)		
1 Certif. Copies of Death Certificates No. (State Physician's or Coroner's)	2	
Pall Bearer Service, $ Use of Chapel, $		
Gross Total for Sales Tax	$	
Outlay for Lot		
Cremation		
Flowers, $ Palms, $ Matting, $		
Rental of Tent, $ of Temporary Vault, $		
Opening of Grave or Tomb		
Lining Grave, $ Lowering Device, $		
Outlay for Shipping Charges		
Clergymen, $ Singers, $ Organist, $		
Railroad or Motor } Tickets, $ Aero-plane Service, $		
Telegr., Phone, Cable or Radio Charges		
Cash Advanced		
Out of town Funeral Director's Charges		
Personal Service		
line Death Notices in Papers (Names of Newspapers)		
Sales Tax	8	76
Total Footing of Bill	$ 509	50
Less	$	
Balance	$	
Entered into Ledger, page or below.		

Misc. Rec'd Cashiers check for 509.50 - July 3, 1967. Rec'd by Pope Hays

	Amount Paid	Balance	Date		Amount Paid	Balance
ove Balance		$		To Balance Forward		$
yment	$	$		By Payment	$	$
"	$	$		" "	$	$
"	$	$		" "	$	$
"	$	$		" "	$	$
"	$	$		" "	$	$

Names of Lodges Insurance Companies

e Funeral, and I hereby represent that I have sufficient resources Legally available to (Firm Name of Funeral Directors)

d sum, and I hereby covenant and agree to pay the same within days from date. Interest to accrue from

% per annum. Signed

Address

Revised by W. W. Feineman, Long Beach, California

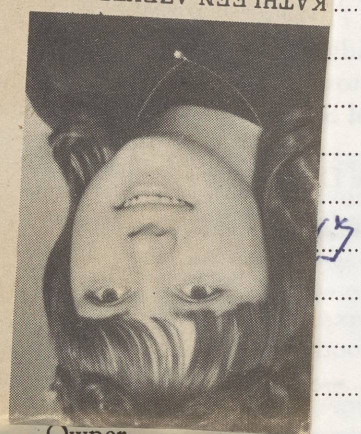

KATHLEEN AZEVEDO

iss Azevedo,
harles Avilla
e engaged

a recent family dinner

T. Carl Koberer

SONOMA — Funeral services will be at 2 p.m. tomorrow for T. Carl Koberer, 94, who died yesterday in a Sonoma hospital.

Mr. Koberer was a native of Germany. He lived in San Francisco at 949 York st. before coming to Sonoma.

He was a painting contractor for 50 years. He was a 50-year member of Crockett Lodge, F&AM, of San Francisco.

He is survived by his sons Richard S. Koberer, San Carlos and William G. Heuer, San Francisco and by his daughter, Mrs. Joe Remus of Santa Cruz, and four grandchildren.

Services will be at the chapel of Bates, Evans and Fehrensen with the Rev. J. George Goehring of Faith Lutheran Church officiating. Inurnment will be private.

RECORD OF FUNERAL

Total No. 3-4-40 Yearly No. .... Date of Entry March 3 1968

Name of Deceased Clifford, Robert George Caucasian (What Race)

☒ Married ☐ Single ☐ Widowed ☐ Divorced ☒ Husband ☐ Wife ☐ Widow of Mary Ellen Hall Clifford

Residence 232 Wilking Way, Sonoma or Age of Husband or Wife (if living) .... Years

Charge to widow

Address same

Order given by above (or informant)

f War no

ner 547-030932 (Social Security Number)

ess Broadway Hdwe.

rch 3, 1968 11 a.m. (Mo.) (Day) (Yr.) (Hour)

y 17, 1916 Age 51 (Day) (Yr.) (Yrs.) (Mos.) (Days)

lbert William Clifford

ichigan

other Ethel Vencenzi

lifornia Yeagell

arch 6 Wed. 11 a. M. (Date) (Day of Week) (Hour)

es Chapel

ank Cooley-Reader (Address)

sed Christian Science

Francisco

17 yrs-Co. Life (or U.S. or City or County) (Years) (Months)

akland

eart attack-boating on Lake Merritt

Coroner (or Coroner)

lameda Count

	$	
Complete Funeral (except outlays) Casket	861	—
Burial Vault or Box (State Kind)		
Embalming Body (Name of Embalmer)		
Barber, $ Hair Dressing, $		
Dressing Body, $ Underwear, $		
Suit or Dress (State Kind and Color)		
Slippers, $ Hose, $		
Folding Chairs, $ Tarpaulin, $		
Candelabrum, $ Candles, $		
Door Spray, $ Gloves, $		
Funeral Car, $ Ambulance, $		
Limousines to Cemetery @ $		
Extra Limousines @ $		
Autos to R. R. Station @ $		
Getting Remains from		
Taking Remains to		
Trip to Coroner's Inquest		
Delivering Box to		
Deliver Flowers to		
Removal Charges		
Procuring Burial Permit (State Number and District)		
7 Certif. Copies of Death Certificates No. (State Physician's or Coroner's)	14	—
Pall Bearer Service, $ Use of Chapel, $		
Gross Total for Sales Tax	$	
Outlay for Lot		
Cremation		
Flowers, $ Palms, $ Matting, $		
Rental of Tent, $ of Temporary Vault, $		
Opening of Grave or Tomb		
Lining Grave, $ Lowering Device, $		
Outlay for Shipping Charges		
Clergymen, $ Singers, $ Organist, $		
Railroad or Motor { Tickets, $ Aero-plane Service, $		
Telegr., Phone, Cable or Radio Charges		
Cash Advanced		
Out of town Funeral Director's Charges		
Personal Service		
line Death Notices in Papers		
(Names of Newspapers) SF Chron-Exam.	37	58
Sales Tax	19	95
Total Footing of Bill	$ 932	53
Less 30 day all.	$ 63	—
Balance	$	

Entered into Ledger, page .... or below.

sc. Paid 3-26-68

pe L. Hays

Date			Amount Paid		Balance	
		To Balance Forward			$	
		By Payment	$		$	
		" "	$		$	
		" "	$		$	
		" "	$		$	
		" "	$		$	

Insurance Companies

resources Legally available to .... (Firm Name of Funeral Directors)

me within .... days from date. Interest to accrue from

Signed

Address

Long Beach, California

ROBERT G. CLIFFORD

Heart attack is fatal for Bob Clifford

Funeral services were held yesterday for Robert G. Clifford, well-known Sonoma merchant, who was stricken suddenly with a fatal heart attack while boating on Lake Merritt in Oakland Sunday.

He was 51.

Owner of Broadway Hardware for 10 years, Mr. Clifford had been a community resident since 1951. He was born in San Francisco. He lived at 232 Wilking way, Sonoma.

An active sportsman, musician and community worker, Mr. Clifford enjoyed sailing his little El Toro sailboat on some body of water almost every

(Continued on Page 8)

Bob Clifford

(Continued from Page 1)

weekend, a sport in which the other members of his family joined him.

He was a former director of the Sonoma Valley Chamber of Commerce.

HE PLAYED the piano in a

runners--Andy Marker
ctice drills with an eye
arsity season opener.

Died, in Oakland, Cal 1968

Rober

Dearly beloved husbar onoma;
beloved father of Robe o, Mary
E. Clifford of Sonoma, a, John
Clifford of Sonoma; be fford of
Vineburg.

A native of San Franc ears. A
member of the Plannir Temple
Lodge No. 14, F. & A. mber of
the Board of Director nber of
Commerce, Rainbow G A Fleet
Captain of Fleet No. 3

Friends are invited to r. Frank
Cooley at 11:00 a.m. 3, in the
chapel of Bates, Evar oadway,
Sonoma.

Interment: Mountain

Contributions to the C rch Center Building Fund, in hurch of Christ, Scientist, 480 Second St. East, Sonoma, are preferred by the family.

BATES, EVANS & FEHRENSEN SERVICE

RECORD OF FUNERAL

Total No. 3-3-39 Yearly No. .... Date of Entry March 3 1968

Name of Deceased Koeberer, Theopholis Carl caucasian (What Race)

☐ Married ☐ Single ☒ Widowed ☐ Divorced

☐Husband ☐Wife ☐Widow } or .... of .... Age of Husband or Wife (if living)........Years

Residence 949 York St., San Francisco

Charge to Paid by self - 7/3/67

Address Pre-arranged

Order given by Richard S Koeberer (Son (or informant)

How secured 21 Pine Ave, San Carlos.

If Veteran, Name of War No

Occupation Paint Contractor 545-05-8330 (Social Security Number)

Employer and Address Self

Date of Death March 3 1968 10:10 AM (Mo.) (Day) (Yr.) (Hour)

Date of Birth June 3 1873 Age 94 (Mo.) (Day) (Yr.) (Yrs.) (Mos.) (Days)

Name of Father Unknown

His Birthplace Germany

Maiden Name of Mother unknown

Her Birthplace Germany

Date of Funeral March 5 Tuesday 2 P. M. (Date) (Day of Week) (Hour)

Services at our Chapel

Clergyman Rev. Geo. Goehring (Address)

Religion of the Deceased Lutheran

Birthplace Germany

Resided in the State 4 yrs. County 77 (or U.S. or City or County) (Years) (Months)

Place of Death Sonoma Valley Hosp.

Cause of Death Broncho-pneumonia

Contributory Causes Senility & debility

....

Certifying Physician Dr. Geiger (or Coroner)

His Address Sonoma

Motor } Ship } Remains to ....

Size of Casket .... (State Color and Number)

Manufactured by ....

~~Cemetery~~ } Crematory } Santa Rosa Mem. Park

Lot No. Niche 217

Grave No. Rm. K.

Complete Funeral (except outlays) } Casket }	$ 438	—
Burial Vault or Box........ (State Kind)		
Embalming Body........ (Name of Embalmer)		
Barber, $........ Hair Dressing, $		
Dressing Body, $........ Underwear, $		
Suit or Dress........ (State Kind and Color)		
Slippers, $........ Hose, $		
Folding Chairs, $........ Tarpaulin, $		
Candelabrum, $........ Candles, $		
Door Spray, $........ Gloves, $		
Funeral Car, $........ Ambulance, $		
Limousines to Cemetery........ @ $		
Extra Limousines........ @ $		
Autos to R. R. Station........ @ $		
Getting Remains from		
Taking Remains to		
Trip to Coroner's Inquest		
Delivering Box to		
Deliver Flowers to		
Removal Charges		
Procuring Burial Permit........ (State Number and District)		
1 Certif. Copies of Death Certificates No........ (State Physician's or Coroner's)	2	
Pall Bearer Service, $........ Use of Chapel, $		
Gross Total for Sales Tax........	$	
Outlay for Lot		
Cremation		
Flowers, $........ Palms, $........ Matting, $		
Rental of Tent, $........ of Temporary Vault, $		
Opening of Grave or Tomb		
Lining Grave, $........ Lowering Device, $		
Outlay for Shipping Charges		
Clergymen, $........ Singers, $........ Organist, $		
Railroad or Motor } Tickets, $........ Aeroplane Service, $		
Telegr., Phone, Cable or Radio Charges		
Cash Advanced		
Out of town Funeral Director's Charges		
Personal Service		
....		
........line Death Notices in........ Papers		
.... (Names of Newspapers)		
....		
Sales Tax	8	76
Total Footing of Bill	$ 509	50
Less	$	
Balance	$	
Entered into Ledger, page........ or below.		

Misc. Rec'd Cashiers check for 509.50 - July 3, 1967. Rec'd by Pope Hays

Balance	Date		Amount Paid	Balance
		To Balance Forward		$
		By Payment	$	$
		" "	$	$
		" "	$	$
		" "	$	$
		" "	$	$

Insurance Companies ....

t I have sufficient resources Legally available to .... (Firm Name of Funeral Directors)

ree to pay the same within........ days from date. Interest to accrue from

Signed........

Address........

Revised by W. W. Feineman, Long Beach, California

T. Carl Koberer

SONOMA — Funeral services will be at 2 p.m. tomorrow for T. Carl Koberer, 94, who died yesterday in a Sonoma hospital.

Mr. Koberer was a native of Germany. He lived in San Francisco at 949 York st. before coming to Sonoma.

He was a painting contractor for 50 years. He was a 50-year member of Crockett Lodge, F&AM, of San Francisco.

He is survived by his sons Richard S. Koberer, San Carlos and William G. Heuer, San Francisco and by his daughter, Mrs. Joe Remus of Santa Cruz, and four grandchildren.

Services will be at the chapel of Bates, Evans and Fehrensen with the Rev. J. George Goehring of Faith Lutheran Church officiating. Inurnment will be private.

T. Carl Koeberer

Funeral services were held Tuesday for T. Carl Koeberer, 94, who died here Sunday after a long illness at Sonoma Valley Hospital.

Mr. Koeberer had been in a rest home since coming to this area four years ago. He formerly lived in San Francisco, where he was a painting contractor for 50 years.

He was a native of Germany.

He is survived by his sons, Richard S. Koeberer, San Carlos, and William G. Hueur, of San Francisco, and a daughter, Mrs. Joe Remus, Santa Cruz.

He also leaves four grandchildren.

He was a 50-year member of Crockett lodge, F. & A. M.

Reverend J. G. Goehring, pastor of Faith Lutheran Church, officiated at the services for Mr. Koeberer, held at Bates, Evans and Fehrensen.

Inurnment was private at Santa Rosa Memorial Park.

RECORD OF FUNERAL

Total No. 3-4-40 Yearly No. .... Date of Entry March 3 1968

Name of Deceased Clifford, Robert George caucasian (What Race)

☒ Married ☐ Single ☐ Widowed ☐ Divorced ☒ Husband ☐ Wife ☒ Widow of Mary Ellen Hall Clifford

Residence 232 Walking Way, Sonoma Age of Husband or Wife (if living) .... Years

Charge to widow

Address same

Order given by above (or informant)

ow secured ....

Veteran, Name of War no

ccupation Owner 547-030932 (Social Security Number)

nployer and Address Broadway Schoe.

ate of Death March 3, 1968 11 a.m. (Mo.) (Day) (Yr.) (Hour)

ate of Birth May 17, 1916 Age 51 (Mo.) (Day) (Yr.) (Yrs.) (Mos.) (Days)

ame of Father Albert William Clifford

is Birthplace Michigan

aiden Name of Mother Ethel Vencenzi

er Birthplace California Yerasell

ate of Funeral March 6 Wed. 11 A.M. (Date) (Day of Week) (Hour)

ervices at our Chapel

lergyman Frank Cooley - Reader (Address)

eligion of the Deceased Christian Science

rthplace San Francisco

esided in the State Byrs - Co. Life (or U.S. or City or County) (Years) (Months)

ace of Death Oakland

ause of Death Heart attack - boating

ontributory Causes on Lake Merritt

ertifying Physician Coroner (or Coroner)

is Address Alameda Co.

Complete Funeral (except outlays) $ / Casket	861	—
Burial Vault or Box (State Kind)		
Embalming Body (Name of Embalmer)		
Barber, $ Hair Dressing, $		
Dressing Body, $ Underwear, $		
Suit or Dress (State Kind and Color)		
Slippers, $ Hose, $		
Folding Chairs, $ Tarpaulin, $		
Candelabrum, $ Candles, $		
Door Spray, $ Gloves, $		
Funeral Car, $ Ambulance, $		
Limousines to Cemetery @ $		
Extra Limousines @ $		
Autos to R. R. Station @ $		
Getting Remains from		
Taking Remains to		
Trip to Coroner's Inquest		
Delivering Box to		
Deliver Flowers to		
Removal Charges		
Procuring Burial Permit		
7 Certif. Copies of Death Certificates No. (State Number and District)	14	—
Pall Bearer Service, $ Use of Chapel, $ (State Physician's or Coroner's)		
Gross Total for Sales Tax $		
Outlay for Lot		
Cremation		
Flowers, $ Palms, $ Matting, $		
Rental of Tent, $ of Temporary Vault, $		
Opening of Grave or Tomb		
Lining Grave, $ Lowering Device, $		
Outlay for Shipping Charges		
Clergymen, $ Singers, $ Organist, $		
Railroad or Motor Tickets, $ Aeroplane Service, $		
elegr., Phone, Cable or Radio Charges		
ash Advanced		
ut of town Funeral Director's Charges		
ersonal Service		
line Death Notices in Papers		
ames of Newspapers SF Chron - Exam.	37	58
les Tax	19	95
otal Footing of Bill $	932	53
ss 30 day all. $	63	—
Balance $		
ered into Ledger, page .... or below.		

sc. Paid 3-26-68

pe L. Hays

Date			Amount Paid	Balance
		To Balance Forward		$
		By Payment	$	$
		" "	$	$
		" "	$	$
		" "	$	$
		" "	$	$

Insurance Companies ....

resources Legally available to .... (Firm Name of Funeral Directors)

me within .... days from date. Interest to accrue from

Signed ....

Address ....

Long Beach, California

---

rch in Gle

ns dinner

erend W. R. Pa
peak on "The T
of Christ" Sunday
m. service at th
Congregational C
le school starts a
Chancel choir is di
s. Byron Huffman,
yflower High youth
ower Hall at 6:30
church will serve a
rd dinner Saturday
o 7:30 p.m.

Boyes chur

the Valley of the
dist Church,
gs, Sunday, Revere
r Hamilton will sp
h for Christians"

THE
OOD GU
HAS
1 Brand New
(almost)
'55 Dodge Sedan
44,000 miles
See Pat At
EMPIRE
DODGE

Fune

Died, in Oakland, Cal 1968

Rober

Dearly beloved husban onoma;
beloved father of Robe , Mary
E. Clifford of Sonoma, a, John
Clifford of Sonoma; be ford of
Vineburg.

A native of San Franc ears. A
member of the Plannir Temple
Lodge No. 14, F. & A. mber of
the Board of Director nber of
Commerce, Rainbow G A Fleet
Captain of Fleet No. 3

Friends are invited to . Frank
Cooley at 11:00 a.m. , in the
chapel of Bates, Evan oadway,
Sonoma.

Interment: Mountain

Contributions to the C rch Cen-
ter Building Fund, in hurch of
Christ, Scientist, 480 are pre-
ferred by the family.

BATES, EVA

Bob Clifford

(Continued from Page 1)

weekend, a sport in which the other members of his family joined him.

He was a former director of the Sonoma Valley Chamber of Commerce.

HE PLAYED the piano in a small orchestra which has filled many engagements in Sonoma Valley and elsewhere for several years.

He was a member of the City Planning Commission.

Members of Temple Lodge 14, F. & A. M. will act as pallbearers for Mr. Clifford. He was a junior warder in the lodge, in which he had been a member for many years.

He was also a former director of Rainbow Girls, a former member of the Kiwanis Club, and former captain of Fleet 5, Tomales Sailing Club.

He is survived by his wife, Mary E. Clifford, and his children, Mary E. Clifford, Jean M. Clifford, and John A. Clifford, all of Sonoma, and another son, Robert D. Clifford, San Mateo.

HE ALSO leaves a brother, Ralph Clifford, of Vineburg.

Christian Science services were read by Frank Cooley at Bates, Evans and Fehrensen. Burial was at Mountain Cemetery.

Active pallbearers were William E. Chaty, Bernard F. Badding, Harold E. Whitaker, Jr., Harvey O. Downey, Charles E. Maib, and Earl C. Owen.

Honorary pallbearers were Henry J. Norrbom, Sr., James P. Goddard, John J. Wallace, George E. Bonbright, Robert J. Norrbom, Robert R. Howlett, and Roy T. Spencer.

Contributions to the Christian Science Mother Church center building fund, care of Sonoma First Church of Christ, Scientist, 480 Second st. west, are preferred.

RECORD OF FUNERAL

Total No. 3-3-39 Yearly No. .... Date of Entry March 3 1968

Name of Deceased Koeberer, Theopholis Carl Caucasian (What Race)

☐ Married ☐ Single ☒ Widowed ☐ Divorced ☐ Husband ☐ Wife ☐ Widow or ... of ... Age of Husband or Wife (if living) ...... Years

Residence 949 York St. San Francisco

Charge to Paid by self - 7/3/67

Address Pre-arranged

Order given by Richard S Koeberer (Son) (or informant)

How secured 21 Pine Ave, San Carlos.

If Veteran, Name of War No

Occupation Paint Contractor 545-05-8330 (Social Security Number)

Employer and Address Self

Date of Death March 3 1968 10:10 AM (Mo.) (Day) (Yr.) (Hour)

Date of Birth June 3 1873 Age 94 (Mo.) (Day) (Yr.) (Yrs.) (Mos.) (Days)

Name of Father Unknown

His Birthplace Germany

Maiden Name of Mother unknown

Her Birthplace Germany

Date of Funeral March 5 Tuesday 2 P. M. (Date) (Day of Week) (Hour)

Services at Our Chapel

Clergyman Rev. Geo. Goehring (Address)

Religion of the Deceased Lutheran

Birthplace Germany

Resided in the State 4 ys. County 77 (or U.S. or City or County) (Years) (Months)

Place of Death Sonoma Valley Hosp.

Cause of Death Broncho-pneumonia

Contributory Causes Senility & debility

Certifying Physician Dr. Geiger (or Coroner)

His Address Sonoma

Motor / Ship } Remains to ....

Size of Casket .... (State Color and Number)

Manufactured by ....

~~Cemetery~~ / Crematory } Santa Rosa Mem. Park

Lot No. Niche 217

Grave No. Rm. K.

Complete Funeral (except outlays)	$	
Casket	438	—
Burial Vault or Box .... (State Kind)		
Embalming Body .... (Name of Embalmer)		
Barber, $ ...... Hair Dressing, $		
Dressing Body, $ ...... Underwear, $		
Suit or Dress .... (State Kind and Color)		
Slippers, $ ...... Hose, $		
Folding Chairs, $ ...... Tarpaulin, $		
Candelabrum, $ ...... Candles, $		
Door Spray, $ ...... Gloves, $		
Funeral Car, $ ...... Ambulance, $		
Limousines to Cemetery ...... @ $		
Extra Limousines ...... @ $		
Autos to R. R. Station ...... @ $		
Getting Remains from		
Taking Remains to		
Trip to Coroner's Inquest		
Delivering Box to		
Deliver Flowers to		
Removal Charges		
Procuring Burial Permit ...... (State Number and District)		
1 Certif. Copies of Death Certificates No. ...... (State Physician's or Coroner's)	2	
Pall Bearer Service, $ ...... Use of Chapel, $		
Gross Total for Sales Tax	$	
Outlay for Lot		
Cremation		
Flowers, $ ...... Palms, $ ...... Matting, $		
Rental of Tent, $ ...... of Temporary Vault, $		
Opening of Grave or Tomb		
Lining Grave, $ ...... Lowering Device, $		
Outlay for Shipping Charges		
Clergymen, $ ...... Singers, $ ...... Organist, $		
Railroad or Motor } Tickets, $ ...... Aeroplane Service, $		
Telegr., Phone, Cable or Radio Charges		
Cash Advanced		
Out of town Funeral Director's Charges		
Personal Service		
....		
...... line Death Notices in ...... Papers		
(Names of Newspapers)		
Sales Tax	8	76
Total Footing of Bill	$ 509	50
Less	$	
Balance	$	
Entered into Ledger, page ...... or below.		

Misc. Rec'd Cashiers check for 509.50 - July 3, 1967. Rec'd by Pope Hays

Balance	Date		Amount Paid	Balance
		To Balance Forward		$
		By Payment	$	$
		" "	$	$
		" "	$	$
		" "	$	$
		" "	$	$

Insurance Companies ....

t I have sufficient resources Legally available to .... (Firm Name of Funeral Directors)

ree to pay the same within .... days from date. Interest to accrue from

Signed ....

Address ....

T. Carl Koberer

SONOMA — Funeral services will be at 2 p.m. tomorrow for T. Carl Koberer, 94, who died yesterday in a Sonoma hospital.

Mr. Koberer was a native of Germany. He lived in San Francisco at 949 York st. before coming to Sonoma.

He was a painting contractor for 50 years. He was a 50-year member of Crockett Lodge, F&AM, of San Francisco.

He is survived by his sons Richard S. Koberer, San Carlos and William G. Heuer, San Francisco and by his daughter, Mrs. Joe Remus of Santa Cruz, and four grandchildren.

Services will be at the chapel of Bates, Evans and Fehrensen with the Rev. J. George Goehring of Faith Lutheran Church officiating. Inurnment will be private.

T. Carl Koeberer

Funeral services were held Tuesday for T. Carl Koeberer, 94, who died here Sunday after a long illness at Sonoma Valley Hospital.

Mr. Koeberer had been in a rest home since coming to this area four years ago. He formerly lived in San Francisco, where he was a painting contractor for 50 years.

He was a native of Germany.

He is survived by his sons, Richard S. Koeberer, San Carlos, and William G. Hueur, of San Francisco, and a daughter, Mrs. Joe Remus, Santa Cruz.

He also leaves four grandchildren.

He was a 50-year member of Crockett lodge, F. & A. M.

Reverend J. G. Goehring, pastor of Faith Lutheran Church, officiated at the services for Mr. Koeberer, held at Bates, Evans and Fehrensen.

Inurnment was private at Santa Rosa Memorial Park.

rch
ns d
erend
peak o
of Chri
m. ser
Congre
le schoo
Chancel
s. Byron
yflower H
ower Ha
church wil
rd dinner
o 7:30 p.m

Boyes
the Valley
odist Ch
gs, Sunday,
r Hamilton
h for Chri

THE
OOD
HAS
1 Brand
(almost
'55 Dodge S
44,000 mi
See Pat
EMPI
DODG

RECORD OF FUNERAL

Total No. 3-4-40 Yearly No. .... Date of Entry March 3 1968

Name of Deceased Clifford, Robert George caucasian (What Race)

☒ Married ☐ Single ☐ Widowed ☐ Divorced

Residence 232 Wilking Way, Sonoma ☒ Husband ☐ Wife ☒ Widow or ...... of Mary Ellen Hall Clifford Age of Husband or Wife (if living) .... Years

Charge to widow

Address same

Order given by above (or informant)

ow secured ....

Veteran, Name of War no

ccupation Owner 547-030932 (Social Security Number)

nployer and Address Broadway Adhoc.

ate of Death March 3, 1968 11 a.m. (Mo.) (Day) (Yr.) (Hour)

ate of Birth May 17, 1916 Age 51 (Mo.) (Day) (Yr.) (Yrs.) (Mos.) (Days)

ame of Father Albert William Clifford

is Birthplace Michigan

aiden Name of Mo

er Birthplace Cal ... gell

ate of Funeral M ... a. M.

ervices at Or

lergyman Fra ... Reades

eligion of the Deceas ... ence 7

irthplace San

esided in the State ... (Months)

lace of Death Oa

ause of Death He ... oating

Contributory Causes ... rist

Certifying Physician

His Address A

Complete Funeral (except outlays) } Casket } $	861	—
Burial Vault or Box (State Kind)		
Embalming Body (Name of Embalmer)		
Barber, $ ...... Hair Dressing, $		
Dressing Body, $ ...... Underwear, $		
Suit or Dress (State Kind and Color)		
Slippers, $ ...... Hose, $		
Folding Chairs, $ ...... Tarpaulin, $		
Candelabrum, $ ...... Candles, $		
Door Spray, $ ...... Gloves, $		
Funeral Car, $ ...... Ambulance, $		
Limousines to Cemetery ...... @ $		
Extra Limousines ...... @ $		
Autos to R. R. Station ...... @ $		
Getting Remains from		
Taking Remains to		
Trip to Coroner's Inquest		
Delivering Box to		
Deliver Flowers to		
Removal Charges		
Procuring Burial Permit (State Number and District)		
7 Certif. Copies of Death Certificates No. (State Physician's or Coroner's)	14	—
Pall Bearer Service, $ ...... Use of Chapel, $		
Gross Total for Sales Tax $		
Outlay for Lot		
Cremation		
Flowers, $ ...... Palms, $ ...... Matting, $		
Rental of Tent, $ ...... of Temporary Vault, $		
Opening of Grave or Tomb		
Lining Grave, $ ...... Lowering Device, $		
Outlay for Shipping Charges		
Clergymen, $ ...... Singers, $ ...... Organist, $		
Railroad or Motor { Tickets, $ ...... Aeroplane Service, $		
elegr., Phone, Cable or Radio Charges		
ash Advanced		
ut of town Funeral Director's Charges		
ersonal Service		
...... line Death Notices in ...... Papers		
ames of Newspapers) SF Chron-Exam.	37	58
ales Tax	19	95
otal Footing of Bill $	932	53
ess 30 day all. $	63	—
Balance $		
ered into Ledger, page ...... or below.		

sc. Paid 3-26-68

pe L. Hays

Date		Amount Paid	Balance
	To Balance Forward		$
	By Payment	$	$
	" "	$	$
	" "	$	$
	" "	$	$
	" "	$	$

Insurance Companies ....

resources Legally available to .... (Firm Name of Funeral Directors)

me within .... days from date. Interest to accrue from

Signed ....

Address ....

Long Beach, California

---

rch in Gl

ns dinner

erend W. R. P
peak on "The
of Christ" Sunda
m. service at t
Congregational
le school starts
Chancel choir is d
rs. Byron Huffman,
yflower High youth
ower Hall at 6:3
church will serve a
rd dinner Saturday
o 7:30 p.m.

Boyes chur

the Valley of the
odist Church,
gs, Sunday, Reveren
r Hamilton will spe
h for Christians".

THE
OOD GU
HAS
1 Brand New
(almost)
'55 Dodge Sedan
44,000 miles
See Pat At
EMPIRE
DODGE

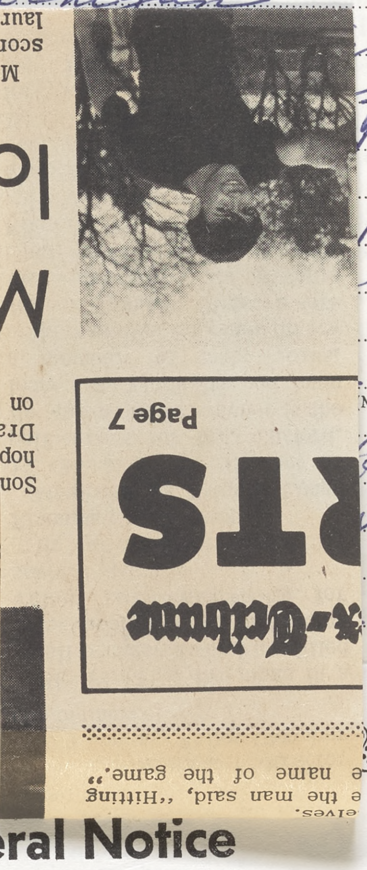

Funeral Notice

Died, in Oakland, California, Sunday, March 3, 1968

Robert G. Clifford

Dearly beloved husband of Mary E. Clifford of Sonoma; beloved father of Robert D. Clifford of San Mateo, Mary E. Clifford of Sonoma, Jean M. Clifford of Sonoma, John Clifford of Sonoma; beloved brother of Ralph Clifford of Vineburg.

A native of San Francisco, California. Age 51 years. A member of the Planning Commission of Sonoma, Temple Lodge No. 14, F. & A.M., Sonoma. A former member of the Board of Directors of Sonoma Valley Chamber of Commerce, Rainbow Girls, Sonoma Kiwanis Club. A Fleet Captain of Fleet No. 35, Tomales Sailing Club.

Friends are invited to hear services read by Mr. Frank Cooley at 11:00 a.m. Wednesday, March 6, 1968, in the chapel of Bates, Evans & Fehrensen, 19981 Broadway, Sonoma.

Interment: Mountain Cemetery, Sonoma.

Contributions to the Christian Science Mother Church Center Building Fund, in care of The Clerk, First Church of Christ, Scientist, 480 Second St. East, Sonoma, are preferred by the family.

BATES, EVANS & FEHRENSEN SERVICE

RECORD OF FUNERAL

Total No. 3-3-39 Yearly No. .... Date of Entry March 3 1968

Name of Deceased Koeberer, Theopholis Carl Caucasian (What Race)

☐ Married ☐ Single ☒ Widowed ☐ Divorced

☐ Husband ☐ Wife ☐ Widow } of .... Age of Husband or Wife (if living) .... Years

Residence 949 York St, San Francisco

Charge to Paid by self - 7/3/67

Address Pre-arranged

Order given by (or informant) Richard S Koeberer (Son

How secured 21 Pine Ave, San Carlos.

If Veteran, Name of War no

Occupation Paint Contractor 545-05-8330 (Social Security Number)

Employer and Address Self

Date of Death March 3 1968 10:10 AM (Mo.) (Day) (Yr.) (Hour)

Date of Birth June 3 1873 Age 94 (Mo.) (Day) (Yr.) (Yrs.) (Mos.) (Days)

Name of Father Unknown

His Birthplace Germany

Maiden Name of Mother unknown

Her Birthplace Germany

Date of Funeral March 5 Tuesday 2 P. M. (Date) (Day of Week) (Hour)

Services at our Chapel

Clergyman Rev. Geo. Goehring (Address)

Religion of the Deceased Lutheran

Birthplace Germany

Resided in the State 4 ys. County 77 (or U.S. or City or County) (Years) (Months)

Place of Death Sonoma Valley Hosp.

Cause of Death Broncho-pneumonia

Contributory Causes Senility & debility

....

Certifying Physician (or Coroner) Dr. Geiger

His Address Sonoma

Motor / Ship } Remains to ....

Size of Casket .... (State Color and Number)

Manufactured by ....

~~Cemetery~~ / Crematory } Santa Rosa Mem. Park

Lot No. Niche 217

Grave No. Rm. K.

Vault

Complete Funeral (except outlays) } Casket	$ 438 –
Burial Vault or Box .... (State Kind)	
Embalming Body .... (Name of Embalmer)	
Barber, $........ Hair Dressing, $	
Dressing Body, $........ Underwear, $	
Suit or Dress .... (State Kind and Color)	
Slippers, $........ Hose, $	
Folding Chairs, $........ Tarpaulin, $	
Candelabrum, $........ Candles, $	
Door Spray, $........ Gloves, $	
Funeral Car, $........ Ambulance, $	
Limousines to Cemetery .... @ $	
Extra Limousines .... @ $	
Autos to R. R. Station .... @ $	
Getting Remains from	
Taking Remains to	
Trip to Coroner's Inquest	
Delivering Box to	
Deliver Flowers to	
Removal Charges	
Procuring Burial Permit .... (State Number and District)	
1 Certif. Copies of Death Certificates No. (State Physician's or Coroner's)	2
Pall Bearer Service, $........ Use of Chapel, $	
Gross Total for Sales Tax	$
Outlay for Lot	
Cremation	
Flowers, $........ Palms, $........ Matting, $	
Rental of Tent, $........ of Temporary Vault, $	
Opening of Grave or Tomb	
Lining Grave, $........ Lowering Device, $	
Outlay for Shipping Charges	
Clergymen, $........ Singers, $........ Organist, $	
Railroad or Motor { Tickets, $........ Aero plan	
Telegr., Phone, Cable or Rad	
Cash Advanced	
Out of town Funeral Directo	
Personal Service	
....	
.... line Death Notices in	
(Names of Newspapers)	
....	
Sales Tax	
Total Footing of Bill	
Less	
Balance	
Entered into Ledger, page	

Misc. Rec'd Cash 509.50 - July 3 Pope Hays

	Balance		Date		
					To Balance
					By Payment
					" "
					" "
					" "
					" "

.... Insurance Compani

t I have sufficient resources Legally available

ree to pay the same within ....

Signed ....

Address ....

T. Carl Koberer

SONOMA — Funeral services will be at 2 p.m. tomorrow for T. Carl Koberer, 94, who died yesterday in a Sonoma hospital.

Mr. Koberer was a native of Germany. He lived in San Francisco at 949 York st. before coming to Sonoma.

He was a painting contractor for 50 years. He was a 50-year member of Crockett Lodge, F&AM, of San Francisco.

He is survived by his sons Richard S. Koberer, San Carlos and William G. Heuer, San Francisco and by his daughter, Mrs. Joe Remus of Santa Cruz, and four grandchildren.

Services will be at the chapel of Bates, Evans and Fehrensen with the Rev. J. George Goehring of Faith Lutheran Church officiating. Inurnment will be private.

T. Carl Koeberer

Funeral services were held Tuesday for T. Carl Koeberer, 94, who died here Sunday after a long illness at Sonoma Valley Hospital.

Mr. Koeberer had been in a rest home since coming to this area four years ago. He formerly lived in San Francisco, where he was a painting contractor for 50 years.

He was a native of Germany.

He is survived by his sons, Richard S. Koeberer, San Carlos, and William G. Hueur, of San Francisco, and a daughter, Mrs. Joe Remus, Santa Cruz.

He also leaves four grandchildren.

He was a 50-year member of Crockett lodge, F. & A. M.

Reverend J. G. Goehring, pastor of Faith Lutheran Church, officiated at the services for Mr. Koeberer, held at Bates, Evans and Fehrensen.

Inurnment was private at Santa Rosa Memorial Park.

RECORD OF FUNERAL

Total No. 3-4-40 Yearly No. .... Date of Entry March 3 1968

Name of Deceased Clifford, Robert George Caucasian (What Race)

☒ Married ☐ Single ☐ Widowed ☐ Divorced ☒ Husband ☐ Wife ☒ Widow of Mary Ellen Hall Clifford

Residence 232 Wilking Way, Sonoma Age of Husband or Wife (if living)........ Years

Charge to widow

Address same

Order given by above (or informant)

ow secured

Veteran, Name of War no

ccupation Owner 547-030932 (Social Security Number)

mployer and Address Broadway Hdwe.

ate of Death March 3, 1968 11 a.m. (Mo.) (Day) (Yr.) (Hour)

ate of Birth May 17, 1916 Age 51 (Mo.) (Day) (Yr.) (Yrs.) (Mos.) (Days)

ame of Father Albert William Clifford

is Birthplace Michigan

aiden Name of Mother Ethel Vencenzi

er Birthplace California (Yelagell

ate of Funeral March 6 Wed. 11 A. M. (Date) (Day of Week) (Hour)

ervices at our Chapel

lergyman Frank Cooley-Reader (Address)

eligion of the Deceased Christian Science

irthplace San Francisco

esided in the State 17 yrs-Co. Life (or U.S. or City or County) (Years) (Months)

lace of Death Oakland

ause of Death Heart attack boating

ontributory Causes on Lake Merritt

ertifying Physician Coroner (or Coroner)

is Address Alameda County

tor } Remains to

e of Casket (State Color and Number)

anufactured by

metery } Mountain Cem., Sonoma
matory }

Diagram of Lot or Vault

Lot No.

Grave No.

Section No.

Block No.

Owner

sc. Cashier's check
irst Westin Ba
$509.50 - Rec
or pymnt in full
pe L. Hays

Complete Funeral (except outlays) } Casket $	861	—
Burial Vault or Box (State Kind)		
Embalming Body (Name of Embalmer)		
Barber, $ Hair Dressing, $		
Dressing Body, $ Underwear, $		
Suit or Dress (State Kind and Color)		
Slippers, $ Hose, $		
Folding Chairs, $ Tarpaulin, $		
Candelabrum, $ Candles, $		
Door Spray, $ Gloves, $		
Funeral Car, $ Ambulance, $		
Limousines to Cemetery @ $		
Extra Limousines @ $		
Autos to R. R. Station @ $		
Getting Remains from		
Taking Remains to		
Trip to Coroner's Inquest		
Delivering Box to		
Deliver Flowers to		
Removal Charges		
Procuring Burial Permit (State Number and District)		
7 Certif. Copies of Death Certificates No. (State Physician's or Coroner's)	14	—
Pall Bearer Service, $ Use of Chapel, $		
Gross Total for Sales Tax $		
Outlay for Lot		
Cremation		
Flowers, $ Palms, $ Matting, $		
Rental of Tent, $ of Temporary Vault, $		
Opening of Grave or Tomb		
Lining Grave, $ Lowering Device, $		
Outlay for Shipping Charges		
Clergymen, $ Singers, $ Organist, $		
Railroad or Motor } Tickets, $ Aero-plane Service, $		
Telegr., Phone, Cable or Radio Charges		
Cash Advanced		
Out of town Funeral Director's Charges		
Personal Service		
line Death Notices in Papers		
(Names of Newspapers) SF Chron-Exam.	37	58
Sales Tax	19	95
Total Footing of Bill $	932	53
Less 30 day all. $	63	—
Balance $		

ered into Ledger, page .... or below.

sc. Paid 3-26-68

Date			Date			Amount Paid	Balance
	To Above Balance			To Balance Forward			$
	By Payment			By Payment		$	$
	" "			" "		$	$
	" "			" "		$	$
	" "			" "		$	$
	" "			" "		$	$

urance $ Name Lodge Insurance Companies

ereby authorize the above Funeral, and I he ... t resources Legally available to .... (Firm Name of Funeral Directors)

the payment of aforesaid sum, and I hereb ... me within .... days from date. Interest to accrue from

turity at the rate of ....% per annum. Signed

tness Address

Revised by W. W. Feineman, Long Beach, California

---

rch in Gle

ns dinner

erend W. R. Patt
peak on "The Te
of Christ" Sunday
m. service at the
Congregational Ch
le school starts at
Chancel choir is dir
s. Byron Huffman.
yflower High youth m
ower Hall at 6:30
church will serve a s
rd dinner Saturday
o 7:30 p.m.

Boyes churc

the Valley of the
odist Church, B
gs, Sunday, Reveren
r Hamilton will spe
h for Christians"

THE
OOD GU
HAS
1 Brand New
(almost)
'55 Dodge Sedan
44,000 miles

Robert Clifford

Sonoma

Services for Robert G. Clifford, Sonoma Planning Commissioner, will be held at 11 a.m. today (Wednesday) at the chapel of Bates, Evans & Fehrensen here.

Mr. Clifford, 51, died Sunday after suffering a heart attack while sailing on Lake Merritt in Oakland.

He was a member of Masonic Temple Lodge No. 14 and was captain of Fleet No. 35, Tomales Sailing Club. He was a hardware store proprietor.

Surviving are his wife, Mary; daughters Jean and Mary, and sons John and Robert.

Burial will be at Mountain Cemetery.

RECORD OF FUNERAL

Total No. 3-5-41 Yearly No. Date of Entry March 7 1968

Name of Deceased Franko Charlotte Ann

☐ Married ☐ Single ☐ Widowed ☐ Divorced (What Race)

☐Husband ☐Wife ☐Widow or of } Age of Husband or Wife (if living) Years

Residence S.A.H.

Charge to

Address

Order given by (or informant)

How secured

If Veteran, Name of War

Occupation (Social Security Number)

Employer and Address

Date of Death 1968 (Mo.) (Day) (Yr.) (Hour)

Date of Birth 1940 Age 28 (Mo.) (Day) (Yr.) (Yrs.) (Mos.) (Days)

Name of Father

His Birthplace

Maiden Name of Mother

Her Birthplace

Date of Funeral M. (Date) (Day of Week) (Hour)

Services at

Clergyman (Address)

Religion of the Deceased

Birthplace

Resided in the State (or U.S. or City or County) (Years) (Months)

Place of Death

Cause of Death

Contributory Causes

Certifying Physician (or Coroner)

His Address

Motor / Ship } Remains to

Size of Casket (State Color and Number)

Manufactured by

Cemetery / Crematory }

Lot No.

Grave No.

Section No.

Block No.

Owner

Diagram of Lot or Vault

Misc.

Complete Funeral (except outlays) $

Casket

Burial Vault or Box (State Kind)

Embalming Body (Name of Embalmer)

Barber, $ Hair Dressing, $

Dressing Body, $ Underwear, $

Suit or Dress (State Kind and Color)

Slippers, $ Hose, $

Folding Chairs, $ Tarpaulin, $

Candelabrum, $ Candles, $

Door Spray, $ Gloves, $

Funeral Car, $ Ambulance, $

Limousines to Cemetery @ $

Extra Limousines @ $

Autos to R. R. Station @ $

Getting Remains from

Taking Remains to

Trip to Coroner's Inquest

Delivering Box to

Deliver Flowers to

Removal Charges

Procuring Burial Permit (State Number and District)

Certif. Copies of Death Certificates No. (State Physician's or Coroner's)

Pall Bearer Service, $ Use of Chapel, $

Gross Total for Sales Tax $

Outlay for Lot

Cremation

Flowers, $ Palms, $ Matting, $

Rental of Tent, $ of Temporary Vault, $

Opening of Grave or Tomb

Lining Grave, $ Lowering Device, $

Outlay for Shipping Charges

Clergymen, $ Singers, $ Organist, $

Railroad or Motor } Tickets, $ Aero-plane Service, $

Telegr., Phone, Cable or Radio Charges

Cash Advanced

Out of town Funeral Director's Charges

Personal Service

line Death Notices in Papers

(Names of Newspapers)

Sales Tax

Total Footing of Bill $ 150 –

Less $

Balance $

Entered into Ledger, page or below.

Misc.

Date			Amount Paid	Balance	Date			Amount Paid	Balance
		To Above Balance		$			To Balance Forward		$
		By Payment	$	$			By Payment	$	$
		" "	$	$			" "	$	$
		" "	$	$			" "	$	$
		" "	$	$			" "	$	$
		" "	$	$			" "	$	$

Insurance $ Names of Lodges Insurance Companies

I hereby authorize the above Funeral, and I hereby represent that I have sufficient resources Legally available to (Firm Name of Funeral Directors) for the payment of aforesaid sum, and I hereby covenant and agree to pay the same within days from date. Interest to accrue from maturity at the rate of % per annum.

Signed

Witness

Address

RECORD OF FUNERAL

Total No. 3-6-42 Yearly No. Date of Entry March 7 19 68

Name of Deceased Sedano, Vincent Carlos

☐ Married ☐ Single ☐ Widowed ☐ Divorced (What Race)

☐Husband ☐Wife ☐Widow or ... of Age of Husband or Wife (if living) ... Years

Residence S S H.

Charge to

Address

Order given by (or informant)

How secured

If Veteran, Name of War

Occupation

(Social Security Number)

Employer and Address

Date of Death 1968 (Mo.) (Day) (Yr.) (Hour)

Date of 1951 Age 17

Name

His Bir

Maide

Her Bi

Date o

Servic

Clergy

Religi

Birthp

Reside

Place

Cause

Cont

s/h
Called
1/29

Manuel
Franko
510-305-
2727
Mortuary

Certifying Physician (or Coroner)

His Address

Motor / Ship Remains to

Size of Casket (State Color and Number)

Manufactured by

Cemetery / Crematory

Diagram of Lot or Vault

Lot No.

Grave No.

Section No.

Block No.

Owner

Misc.

Complete Funeral (except outlays) $

Casket

Burial Vault or Box (State Kind)

Embalming Body (Name of Embalmer)

Barber, $ Hair Dressing, $

Dressing Body, $ Underwear, $

Suit or Dress (State Kind and Color)

Slippers, $ Hose, $

Folding Chairs, $ Tarpaulin, $

Candelabrum, $ Candles, $

Door Spray, $ Gloves, $

Funeral Car, $ Ambulance, $

Limousines to Cemetery @ $

Extra Limousines @ $

Autos to R. R. Station @ $

Getting Remains from

Taking Remains to

Trip to Coroner's Inquest

Delivering Box to

Deliver Flowers to

Removal Charges

Procuring Burial Permit (State Number and District)

Certif. Copies of Death Certificates No. (State Physician's or Coroner's)

Pall Bearer Service, $ Use of Chapel, $

Gross Total for Sales Tax $

Outlay for Lot

Cremation

Flowers, $ Palms, $ Matting, $

Rental of Tent, $ of Temporary Vault, $

Opening of Grave or Tomb

Lining Grave, $ Lowering Device, $

Outlay for Shipping Charges

Clergymen, $ Singers, $ Organist, $

Railroad or Motor Tickets, $ Aero-plane Service, $

Telegr., Phone, Cable or Radio Charges

Cash Advanced

Out of town Funeral Director's Charges

Personal Service

line Death Notices in Papers

(Names of Newspapers)

Sales Tax

Total Footing of Bill $ 150 —

Less $

Balance $

Entered into Ledger, page or below.

Misc.

Date			Amount Paid	Balance	Date		Amount Paid	Balance
		To Above Balance		$		To Balance Forward		$
		By Payment	$	$		By Payment	$	$
		" "	$	$		" "	$	$
		" "	$	$		" "	$	$
		" "	$	$		" "	$	$
		" "	$	$		" "	$	$

Insurance $ Names of Lodges Insurance Companies

I hereby authorize the above Funeral, and I hereby represent that I have sufficient resources Legally available to (Firm Name of Funeral Directors) for the payment of aforesaid sum, and I hereby covenant and agree to pay the same within ... days from date. Interest to accrue from maturity at the rate of ... % per annum.

Signed

Witness

Address

Revised by W. W. Feineman, Long Beach, California

RECORD OF FUNERAL

Total No. 3-5-41 Yearly No. .... Date of Entry March 7 19 68

Name of Deceased Franko, Charlotte Ann .... (What Race)

☐ Married ☐ Single ☐ Widowed ☐ Divorced

☐Husband ☐Wife ☐Widow or .... of .... Age of Husband or Wife (if living) .... Years

Residence S A H,

Charge to ....

Address ....

Order given by .... (or informant)

How secured ....

If Veteran, Name of War ....

Occupation .... (Social Security Number)

Employer and Address ....

Date of Death .... (Mo.) (Day) 1968 (Yr.) (Hour)

Date of Birth .... (Mo.) (Day) 1940 (Yr.) Age 28 (Yrs.) (Mos.) (Days)

Name of Father ....

His Birthplace ....

Maiden Name of Mother ....

Her Birthplace ....

Date of Funeral .... (Date) (Day of Week) (Hour) M.

Services at ....

Clergyman .... (Address)

Religion of the Deceased ....

Birthplace ....

Resided in the State .... (or U.S. or City or County) (Years) (Months)

Place of Death ....

Cause of Death ....

Contributory Causes ....

Certifying Physician .... (or Coroner)

His Address ....

Motor Ship } Remains to ....

Size of Casket .... (State Color and Number)

Manufactured by ....

Cemetery Crematory } ....

Diagram of Lot or Vault

Lot No. ....

Grave No. ....

Section No. ....

Block No. ....

Owner ....

Misc. ....

Complete Funeral (except outlays) .... $

Casket ....

Burial Vault or Box .... (State Kind)

Embalming Body .... (Name of Embalmer)

Barber, $ .... Hair Dressing, $ ....

Dressing Body, $ .... Underwear, $ ....

Suit or Dress .... (State Kind and Color)

Slippers, $ .... Hose, $ ....

Folding Chairs, $ .... Tarpaulin, $ ....

Candelabrum, $ .... Candles, $ ....

Door Sp

Funeral

Limousi

Extra Li

Autos t

Getting

Taking

Trip to

Deliveri

Deliver

Remova

Procuri

........Ce

Pall Be

Gross

Outlay

Crema

Flower

Rental

Openi

Sister 3-8-68

Buried in 1968

Valley Cemetery

Charolette Franco

Lining Grave, $ .... Lowering Device, $ ....

Outlay for Shipping Charges ....

Clergymen, $ .... Singers, $ .... Organist, $ ....

Railroad or Motor } Tickets, $ .... Aeroplane Service, $ ....

Telegr., Phone, Cable or Radio Charges ....

Cash Advanced ....

Out of town Funeral Director's Charges ....

Personal Service ....

........line Death Notices in .... Papers ....

(Names of Newspapers)

Sales Tax ....

Total Footing of Bill .... $ 150 –

Less .... $

Balance .... $

Entered into Ledger, page .... or below.

Misc. ....

Date			Amount Paid	Balance	Date		Amount Paid	Balance
		To Above Balance		$		To Balance Forward		$
		By Payment	$	$		By Payment	$	$
		" "	$	$		" "	$	$
		" "	$	$		" "	$	$
		" "	$	$		" "	$	$
		" "	$	$		" "	$	$

Insurance $ .... Names of Lodges .... Insurance Companies ....

I hereby authorize the above Funeral, and I hereby represent that I have sufficient resources Legally available to .... (Firm Name of Funeral Directors) for the payment of aforesaid sum, and I hereby covenant and agree to pay the same within .... days from date. Interest to accrue from maturity at the rate of .... % per annum.

Signed ....

Witness .... Address ....

Revised by W. W. Feineman, Long Beach, California

RECORD OF FUNERAL

Total No. 3-6-42 Yearly No. Date of Entry March 7 1968

Name of Deceased Sedano Vincent Carlos (What Race)

☐ Married ☐ Single ☐ Widowed ☐ Divorced

☐Husband ☐Wife ☐Widow or of

Residence SSH

Age of Husband or Wife (if living) Years

Charge to

Address

Order given by (or informant)

How secured

If Veteran, Name of War

Occupation (Social Security Number)

Employer and Address

Date of Death 1968 (Mo.) (Day) (Yr.) (Hour)

Date of Birth 1951 (Mo.) (Day) (Yr.) Age 17 (Yrs.) (Mos.) (Days)

Name of Father

His Birthplace

Maiden Name of Mother

Her Birthplace

Date of Funeral (Date) (Day of Week) (Hour) M.

Services at

Clergyman (Address)

Religion of the Deceased

Birthplace

Resided in the State (or U.S. or City or County) (Years) (Months)

Place of Death

Cause of Death

Contributory Causes

Certifying Physician (or Coroner)

His Address

Motor / Ship Remains to

Size of Casket (State Color and Number)

Manufactured by

Cemetery / Crematory

Lot No.

Grave No.

Section No.

Block No.

Owner

Diagram of Lot or Vault

Misc.

Complete Funeral (except outlays)	$	
Casket		
Burial Vault or Box (State Kind)		
Embalming Body (Name of Embalmer)		
Barber, $ Hair Dressing, $		
Dressing Body, $ Underwear, $		
Suit or Dress (State Kind and Color)		
Slippers, $ Hose, $		
Folding Chairs, $ Tarpaulin, $		
Candelabrum, $ Candles, $		
Door Spray, $ Gloves, $		
Funeral Car, $ Ambulance, $		
Limousines to Cemetery @ $		
Extra Limousines @ $		
Autos to R. R. Station @ $		
Getting Remains from		
Taking Remains to		
Trip to Coroner's Inquest		
Delivering Box to		
Deliver Flowers to		
Removal Charges		
Procuring Burial Permit (State Number and District)		
Certif. Copies of Death Certificates No. (State Physician's or Coroner's)		
Pall Bearer Service, $ Use of Chapel, $		
Gross Total for Sales Tax	$	
Outlay for Lot		
Cremation		
Flowers, $ Palms, $ Matting, $		
Rental of Tent, $ of Temporary Vault, $		
Opening of Grave or Tomb		
Lining Grave, $ Lowering Device, $		
Outlay for Shipping Charges		
Clergymen, $ Singers, $ Organist, $		
Railroad or Motor Tickets, $ Aero-plane Service, $		
Telegr., Phone, Cable or Radio Charges		
Cash Advanced		
Out of town Funeral Director's Charges		
Personal Service		
line Death Notices in Papers		
(Names of Newspapers)		
Sales Tax		
Total Footing of Bill	$ 150	—
Less	$	
Balance	$	
Entered into Ledger, page or below.		

Misc.

Date		Amount Paid	Balance	Date		Amount Paid	Balance
	To Above Balance		$		To Balance Forward		$
	By Payment	$	$		By Payment	$	$
	" "	$	$		" "	$	$
	" "	$	$		" "	$	$
	" "	$	$		" "	$	$
	" "	$	$		" "	$	$

Insurance $ Names of Lodges Insurance Companies

I hereby authorize the above Funeral, and I hereby represent that I have sufficient resources Legally available to (Firm Name of Funeral Directors) for the payment of aforesaid sum, and I hereby covenant and agree to pay the same within days from date. Interest to accrue from maturity at the rate of % per annum.

Signed

Witness

Address

RECORD OF FUNERAL

Total No. 3-7-43 Yearly No. .... Date of Entry March 8 1968

Name of Deceased Thrapp, William Henry .... Caucasian (What Race)

☒ Married ☐ Single ☐ Widowed ☐ Divorced ☒ Husband ☐ Wife ☐ Widow of Florence Thrapp

Residence 20850 Burndale Rd. Sonoma .... Age of Husband or Wife (if living) .... Years

Charge to ....

Address ....

Order given by Florence Thrapp- (or informant)

How secured same

If Veteran, Name of War No

Occupation Ret. Railway Agent 700-12-4558 (Social Security Number)

Employer and Address Northwestern Pacific

Date of Death March 7, 1898 2:50 pm (Mo.) (Day) (Yr.) (Hour)

Date of Birth June 1, 1898 Age 69 (Mo.) (Day) (Yr.) (Yrs.) (Mos.) (Days)

Name of Father James Thrapp

His Birthplace Ireland

Maiden Name of Mother Catherine Culley

Her Birthplace Ireland

Date of Funeral Mar. 11 Monday 9:30 A.M. (Date) (Day of Week) (Hour)

Services at St Francis Solano

Clergyman Father Roberts (Address)

Religion of the Deceased R. Catholic

Birthplace San Rafael, Calif.

Resided in the State 26 County Life (or U.S. or City or County) (Years) (Months)

Place of Death Harkness Community Hosp.

Cause of Death Carcinoma 1.S.F.

Contributory Causes ....

....

Certifying Physician Harkness Com. Hosp. (or Coroner)

His Address San Francisco

Motor / Ship Remains to ....

Size of Casket .... (State Color and Number)

Manufactured by ....

Cemetery / ~~Crematory~~ Santa Clara Catholic Cem.

Lot No. ....

Grave No. ....

Section No. ....

Block No. ....

Owner ....

Vault

Complete Funeral (except outlays) .... $		
Casket	942	—
Burial Vault or Box .... (State Kind)		
Embalming Body .... (Name of Embalmer)		
Barber, $ .... Hair Dressing, $		
Dressing Body, $ .... Underwear, $		
Suit or Dress .... (State Kind and Color)		
Slippers, $ .... Hose, $		
Folding Chairs, $ .... Tarpaulin, $		
Candelabrum, $ .... Candles, $		
Door Spray, $ .... Gloves, $		
Funeral Car, $ .... Ambulance, $		
Limousines to Cemetery .... @ $		
Extra Limousines .... @ $		
Autos to R. R. Station .... @ $		
Getting Remains from		
Taking Remains to		
Trip to Coroner's Inquest		
Delivering Box to		
Deliver Flowers to		
Removal Charges		
Procuring Burial Permit .... (State Number and District)		
2 Certif. Copies of Death Certificates No.	4	—
Pall Bearer Service, $ .... Use of Chapel, $ .... (State Physician's or Coroner's)		
Gross Total for Sales Tax .... $		
Outlay for Lot		
Cremation		
Flowers, $ .... Palms, $ .... Matting, $		
Rental of Tent, $ .... of Temporary Vault, $		
Opening of Grave or Tomb		
Lining Grave, $ .... Lowering Device, $		
Outlay for Shipping Charges		
Clergymen, $ Mass .... Singers, $ .... Organist, $	25	—
Railroad or Motor Tickets, $ .... Aeroplane Service, $		
Telegr., Phone, Cable or Radio Charges		
Cash Advanced		
Out of town Funeral Director's Charges		
Personal Service		
....		
.... line Death Notices in .... Papers		
S.F. Chron-Exam	24	49
(Names of Newspapers) Santa Rosa Press Dem	7	—
....		
Sales Tax	23	55
Total Footing of Bill .... $	1,026	44
Less Cash all. -30 days .... $	63	—
Balance .... $		
Entered into Ledger, page .... or below.		

Misc. ....

....

....

Date			Amount Paid		Balance	
		To Balance Forward			$	
		By Payment	$		$	
		" "	$		$	
		" "	$		$	
		" "	$		$	
		" "	$		$	

ove Balance ....

yment ....

Insurance Companies ....

ove Funeral, an ficient resources Legally available to .... (Firm Name of Funeral Directors)

aid sum, and I l the same within .... days from date. Interest to accrue from

% pe

Signed ....

Address ....

Revised by W. W. Feineman, Long Beach, California

William Thrapp

VINEBURG — Funeral services will be at 9 a.m. tomorrow for William H. Thrapp, 69, who died Thursday in a San Francisco hospital after a long illness.

A native of San Rafael, he lived many years in Sonoma Valley, making his home at 20950 Ferndale rd. He was a railroad agent for Northwestern Pacific at Schellville for 11 years. He retired in 1963.

He is survived by his wife, Florence Thrapp, Vineburg, by his daughter, Patricia Nash, Santa Clara, by his son, William J. Thrapp, Colorado, by three sisters, two brothers, and five grandchildren.

Services will be held at the chapel of Bates, Evans & Fehrensen. Requiem mass will be at 9:30 a.m. at St. Francis Solano Church. Burial will follow at Santa Clara Catholic Cemetery at Santa Clara. Recitation of the Rosary will be at 8 p.m. today at the funeral home.

THRAPP, William H. — In San Francisco, March 7, 1968, William H. Thrapp, dearly beloved husband of Florence Thrapp of Vineburg, Calif., loving father of Patricia Nash of Santa Clara, and William J. Thrapp of Arvada, Colo.; a native of San Rafael, Calif.; aged 69 years.

Funeral service Monday, at 9 a.m. from the Chapel of BATES, EVANS & FEHRENSEN, Sonoma, thence to St. Francis Solano Church for a Requiem Mass at 9:30 a.m. Rosary Sunday at 8 p.m. at the Chapel of BATES, EVANS & FEHRENSEN. Interment Santa Clara Catholic Cemetery.

THRAPP—In San Francisco, March 7, 1968: William H. Thrapp, dearly beloved husband of Florence Thrapp of Vineburg, loving father of Patricia Nash of Santa Clara and William J. Thrapp of Arvada, Colo., brother of Mrs. Elizabeth Watson of San Anselmo, Mrs. Mary Hoover of San Rafael, Mrs. Catherine Barry of Novato, Lawrence Thrapp of Fairfax, and James Thrapp of San Rafael. Also survived by five grandchildren. A member of St. Francis Solano Church. A native of San Rafael, Calif. Age 69 years.

Friends are invited to attend the funeral services Monday, March 11 at 9 a.m. from the Chapel of Bates, Evans, and Fehrensen, 19981 Broadway, Sonoma. Thence to St. Francis Solano church where a requiem mass will be said commencing at 9:30 a.m. Recitation of the Rosary Sunday at 8 p.m. at the Chapel of Bates, Evans and Fehrensen. Interment will follow at Santa Clara Catholic Cemetery.

Dori

Fune
Saturda
Grant,
Valley
a long i
Mrs.
metic c
macy f
dent of
years,
st., Vin
She
kota.
She i
band, W
burg; h
Santa R
ward;
Steven
burg; a
Lloyd P
She i
ters a
Eleanor
Wilson,
Barbara
Spauldin
son, Ar
son, Ida
Utah; a
Long B
a grand
Rever
tor of
Church,
vices f
Bates,
Burial
Memoria

RECORD OF FUNERAL

Total No. 3-8-44 Yearly No. .... Date of Entry March 7 19 68

Name of Deceased Grant Doris Florence Caucasian (What Race)

☒ Married ☐ Single ☐ Widowed ☐ Divorced ☐ Husband ☒ Wife ☐ Widow or .... of } Wallace Ben Grant

Age of Husband or Wife (if living) .... Years

Residence 780 Peru St. Vineburg

Charge to Wallace B Grant

Address same

Order given by above (or informant)

How secured ....

If Veteran, Name of War no

Occupation Saleslady 530-10-9993 (Social Security Number)

Employer and Address Simmons Pharmacy

Date of Death March 7 1968 8:25 AM (Mo.) (Day) (Yr.) (Hour)

Date of Birth July 28 1922 Age 45 (Mo.) (Day) (Yr.) (Yrs.) (Mos.) (Days)

Name of Father Lloyd Peterson

His Birthplace Iowa

Maiden Name of Mother Florence Martin

Her Birthplace Iowa

Date of Funeral March 9 Saturday 11 A.M. (Date) (Day of Week) (Hour)

Services at our Chapel

Clergyman Dr. Harold Hewitt (Address)

Religion of the Deceased Methodist

Birthplace North Dakota

Resided in the State 10 yrs. County 14 (or U.S. or City or County) (Years) (Months)

Place of Death Sonoma Valley Hosp.

Cause of Death abdominal carcinomatosis

Contributory Causes carcinoma Rt breast

.... Dr. Wayne G. Price (or Coroner)

.... Sonoma

Complete Funeral (except outlays) .... $ }	942	—
Casket		
Burial Vault or Box .... (State Kind)		
Embalming Body .... (Name of Embalmer)		
Barber, $........ Hair Dressing, $........		
Dressing Body, $........ Underwear, $........		
Suit or Dress .... (State Kind and Color)		
Slippers, $........ Hose, $........		
Folding Chairs, $........ Tarpaulin, $........		
Candelabrum, $........ Candles, $........		
Door Spray, $........ Gloves, $........		
Funeral Car, $........ Ambulance, $........		
Limousines to Cemetery .... @ $		
Extra Limousines .... @ $		
Autos to R. R. Station .... @ $		
Getting Remains from		
Taking Remains to		
Trip to Coroner's Inquest		
Delivering Box to		
Deliver Flowers to		
Removal Charges		
Procuring Burial Permit .... (State Number and District)		
3 Certif. Copies of Death Certificates No. .... (State Physician's or Coroner's)	6	
Pall Bearer Service, $........ Use of Chapel, $........		
Gross Total for Sales Tax .... $		
Outlay for Lot by family		
Cremation		
Flowers, $........ Palms, $........ Matting, $ by family		
Rental of Tent, $........ of Temporary Vault, $........		
Opening of Grave or Tomb		
Lining Grave, $........ Lowering Device, $........		
Outlay for Shipping Charges		
Clergymen, $........ Singers, $........ Organist, $........	25	—
Railroad or Motor } Tickets, $........ Aeroplane Service, $........		
Telegr., Phone, Cable or Radio Charges		
sh Advanced		
t of town Funeral Director's Charges		
sonal Service		
....		
...line Death Notices in .... Papers Press Democrat	7	—
nes of Newspapers)		
....		
....		
es Tax		
tal Footing of Bill .... $	1,001	
s 30 day all. .... $	63	—
Balance .... $		

tered into Ledger, page .... or below.

sc. ....

Date			Amount Paid		Balance	
		To Balance Forward			$	
		By Payment	$		$	
		" "	$		$	
		" "	$		$	
		" "	$		$	
		" "	$		$	

Insurance Companies ....

resources Legally available to .... (Firm Name of Funeral Directors)

ne within .... days from date. Interest to accrue from

Signed ....

Address ....

Long Beach, California

Doris F. Grant

Funeral services were held Saturday for Mrs. Doris F. Grant, 45, who died at Sonoma Valley Hospital Mar. 7 after a long illness.

Mrs. Grant had been a cosmetic clerk at Simmons' Pharmacy for five years. A resident of Sonoma Valley for 10 years, she lived at 780 Peru st., Vineburg.

She was born in North Dakota.

She is survived by her husband, Wallace B. Grant, of Vineburg; her sons, Terry D. Grant, Santa Rosa; Dale D. Grant, Hayward; Richard J. Grant and Steven D. Grant, both of Vineburg; and her mother, Mrs. Lloyd Peterson, of Idaho.

She is also survived by sisters and brothers, including Eleanor Bennett, and Bethel Wilson, both of Washington; Barbara Sample, Texas; Isabel Spaulding, Idaho; Edna Peterson, Arizona; Kenneth Peterson, Idaho; Raymond Peterson, Utah; and Harlan Peterson, Long Beach. She also leaves a grandchild.

Reverend Harold Hewitt, pastor of the Sonoma Methodist Church, officiated at the services for Mrs. Grant, held at Bates, Evans and Fehrensen.

Burial was at Santa Rosa Memorial Park.

---

eral Notice

alifornia, Thursday, March 7, 1968

oris F. Grant

of Wallace B. Grant of Vineburg; be-
ry D. Grant of Santa Rosa, Dale D.
ichard J. Grant of Vineburg and Stev-
urg; adored grandmother of one; be-
Mrs. Lloyd Peterson of Nampa, Idaho;
anor Bennett of Everett, Washington,
oma, Washington, Barbara Sample of
l Spaulding of Nampa, Idaho, Edna
e, Arizona, Kenneth Peterson of Idaho
nd Peterson fo Salt Lake City, Utah,
of Long Beach, California.

akota. Age 45 years. A resident of So-
0 years.

to attend the funeral services to be
Saturday, March 9, 1968, in the chapel
ehrensen, 19981 Broadway, Sonoma,
Harold Hewitt officiating.

osa Memorial Park, Santa Rosa, Calif.

BATES, EVANS & FEHRENSEN SERVICE

RECORD OF FUNERAL

Total No. 3-7-43 Yearly No. Date of Entry March 8 1968

Name of Deceased Thrapp, William Henry Caucasian (What Race)

☒ Married ☐ Single ☐ Widowed ☐ Divorced ☒ Husband ☐ Wife ☐ Widow of Florence Thrapp

Residence 20850 Burndale Rd. Sonoma Age of Husband or Wife (if living) Years

Charge to

Address

Order given by Florence Thrapp- (or informant)

How secured same

If Veteran, Name of War No

Occupation Ret. Railway Agent 700-12-4558 (Social Security Number)

Employer and Address Northwestern Pacific

Date of Death March 7, 1898 2:50 pm (Mo.) (Day) (Yr.) (Hour)

Date of Birth June 1, 1898 Age 69 (Mo.) (Day) (Yr.) (Yrs.) (Mos.) (Days)

Name of Father James Thrapp

His Birthplace Ireland

Maiden Name of Mother Catherine Culley

Her Birthplace Ireland

Date of Funeral Mar. 11 Monday 9:30 A.M. (Date) (Day of Week) (Hour)

Services at St. Francis Solano

Clergyman Father Roberts (Address)

Religion of the Deceased R. Catholic

Birthplace San Rafael, Calif.

Resided in the State 26 County Life (or U.S. or City or County) (Years) (Months)

Place of Death Harkness Community Hosp.

Cause of Death Carcinoma S.F.

Contributory Causes

Certifying Physician Harkness Com. Hosp. (or Coroner)

His Address San Francisco

Motor / Ship } Remains to

Size of Casket (State Color and Number)

Manufactured by

Cemetery / ~~Crematory~~ } Santa Clara Catholic Cem.

Lot No.

Grave No.

Section No.

Block No.

Owner

Diagram of ... Vault

Complete Funeral (except outlays) } Casket }	$ 942.-
Burial Vault or Box (State Kind)	
Embalming Body (Name of Embalmer)	
Barber, $ Hair Dressing, $	
Dressing Body, $ Underwear, $	
Suit or Dress (State Kind and Color)	
Slippers, $ Hose, $	
Folding Chairs, $ Tarpaulin, $	
Candelabrum, $ Candles, $	
Door Spray, $ Gloves, $	
Funeral Car, $ Ambulance, $	
Limousines to Cemetery @ $	
Extra Limousines @ $	
Autos to R. R. Station @ $	
Getting Remains from	
Taking Remains to	
Trip to Coroner's Inquest	
Delivering Box to	
Deliver Flowers to	
Removal Charges	
Procuring Burial Permit (State Number and District)	
2 Certif. Copies of Death Certificates No. (State Physician's or Coroner's)	4.-
Pall Bearer Service, $ Use of Chapel, $	
Gross Total for Sales Tax	$
Outlay for Lot	
Cremation	
Flowers, $ Palms, $ Matting, $	
Rental of Tent, $ of Temporary Vault, $	
Opening of Grave or Tomb	
Lining Grave, $ Lowering Device, $	
Outlay for Shipping Charges	
Clergymen, $ Mass Singers, $ Organist, $	25
Railroad or Motor } Tickets, $ Aero-plane Service, $	
Telegr., Phone, Cable or Radio Charges	
Cash Advanced	
Out of town Funeral Director's Charges	
Personal Service	
line Death Notices in Papers	
S.F. Chron-Exam (Names of Newspapers)	24
Santa Rosa Press Dem	7
Sales Tax	23.-
Total Footing of Bill	$ 1026
Less Cash all.-30 days	$ 63
Balance	$

Entered into Ledger, page or below.

Misc.

	Date			Amount Paid		Balan
...ove Balance			To Balance Forward			$
...yment	$	$	By Payment	$		$
"			" "	$		$
"			" "	$		$
"			" "	$		$
"			" "	$		$

Insurance Companies

...ve Funeral, an... ...fficient resources Legally available to (Firm Name of Funeral Directors)

...id sum, and I ... the same within days from date. Interest to accrue from

% pe... Signed

Address

Revised by W. W. Feineman, Long Beach, California

William Thrapp

VINEBURG — Funeral services will be at 9 a.m. tomorrow for William H. Thrapp, 69, who died Thursday in a San Francisco hospital after a long illness.

A native of San Rafael, he lived many years in Sonoma Valley, making his home at 20950 Ferndale rd. He was a railroad agent for Northwestern Pacific at Schellville for 11 years. He retired in 1963.

He is survived by his wife, Florence Thrapp, Vineburg, by his daughter, Patricia Nash, Santa Clara, by his son, William J. Thrapp, Colorado, by three sisters, two brothers, and five grandchildren.

Services will be held at the chapel of Bates, Evans & Fehrensen. Requiem mass will be at 9:30 a.m. at St. Francis Solano Church. Burial will follow at Santa Clara Catholic Cemetery at Santa Clara. Recitation of the Rosary will be at 8 p.m. today at the funeral home.

THRAPP, William H. — In San Francisco, March 7, 1968, William H. Thrapp, dearly beloved husband of Florence Thrapp of Vineburg, Calif., loving father of Patricia Nash of Santa Clara, and William J. Thrapp of Arvada, Colo.; a native of San Rafael, Calif.; aged 69 years.

Funeral service Monday, at 9 a.m. from the Chapel of BATES, EVANS & FEHRENSEN, Sonoma, thence to St. Francis Solano Church for a Requiem Mass at 9:30 a.m. Rosary Sunday at 8 p.m. at the Chapel of BATES, EVANS & FEHRENSEN. Interment Santa Clara Catholic Cemetery.

HRAPP—In San Francisco, March 7, 1968: William H. Thrapp, dearly beloved husband of Florence Thrapp of Vineburg, loving father of Patricia Nash of Santa Clara and William J. Thrapp of Arvada, Colo., brother of Mrs. Elizabeth Watson of San Anselmo, Mrs. Mary Hoover of San Rafael, Mrs. Catherine Barry of Novato, Lawrence Thrapp of Fairfax, and James Thrapp of San Rafael. Also survived by five grandchildren. A member of St. Francis Solano Church. A native of San Rafael, Calif. Age 69 years.

Friends are invited to attend the funeral services Monday, March 11 at 9 a.m. from the Chapel of Bates, Evans, and Fehrensen, 19981 Broadway, Sonoma. Thence to St. Francis Solano church where a requiem mass will be said commencing at 9:30 a.m. Recitation of the Rosary Sunday at 8 p.m. at the Chapel of Bates, Evans and Fehrensen. Interment will follow at Santa Clara Catholic Cemetery.

---

and junior, share
icense as an embalm
eration mortician has
of Duggan's Mission

uggan
icense

His two-year appr
included service at
Funeral Home in Redd
ield Funeral Home
ield, and his associ
he family mortuary
Sonoma. He now joins
n the management
business.

The very first vo
donate time and serv
St. Vincent de Paul T

RECORD OF FUNERAL

Total No. 3-8-44 Yearly No. .... Date of Entry March 7 1968

Name of Deceased Grant, Doris Florence Caucasian (What Race)

☒ Married ☐ Single ☐ Widowed ☐ Divorced ☐Husband ☒Wife ☐Widow or ... of } Wallace Ben Grant

Residence 780 Peru St Vineburg Age of Husband or Wife (if living)........Years

Charge to Wallace B Grant

Address same

Order given by above (or informant)

How secured ....

If Veteran, Name of War no

Occupation Saleslady 530-10-9993 (Social Security Number)

Employer and Address Simmons Pharmacy

Date of Death March 7 1968 8:25 AM (Mo.) (Day) (Yr.) (Hour)

Date of Birth July 28 1922 Age 45 (Mo.) (Day) (Yr.) (Yrs.) (Mos.) (Days)

Name of Father Lloyd Peterson

His Birthplace Iowa

Maiden Name of Mother Florence Martin

Her Birthplace Iowa

Date of Funeral March 9 Saturday 11 A.M. (Date) (Day of Week) (Hour)

Services at our Chapel

Clergyman Dr Harold Hewitt (Address)

Religion of the Deceased Methodist

Birthplace North Dakota

Resided in the State Iowa County 14 (or U.S. or City or County) (Years) (Months)

Place of Death Sonoma Valley Hosp.

Cause of Death Abdominal Carcinomatosis

Contributory Causes Carcinoma Rt breast

....

Certifying Physician Dr Wayne G. Price (or Coroner)

His Address Sonoma

Motor }

Complete Funeral (except outlays)	$	
Casket	942 —	
Burial Vault or Box (State Kind)		
Embalming Body (Name of Embalmer)		
Barber, $ Hair Dressing, $		
Dressing Body, $ Underwear, $		
Suit or Dress (State Kind and Color)		
Slippers, $ Hose, $		
Folding Chairs, $ Tarpaulin, $		
Candelabrum, $ Candles, $		
Door Spray, $ Gloves, $		
Funeral Car, $ Ambulance, $		
Limousines to Cemetery @ $		
Extra Limousines @ $		
Autos to R. R. Station @ $		
Getting Remains from		
Taking Remains to		
Trip to Coroner's Inquest		
Delivering Box to		
Deliver Flowers to		
Removal Charges		
Procuring Burial Permit (State Number and District)		
3 Certif. Copies of Death Certificates No. (State Physician's or Coroner's)	6	
Pall Bearer Service, $ Use of Chapel, $		
Gross Total for Sales Tax $		
Outlay for Lot by family		
Cremation		
Flowers, $ Palms, $ Matting, $ by family		
Rental of Tent, $ of Temporary Vault, $		
Opening of Grave or Tomb		
Lining Grave, $ Lowering Device, $		
Outlay for Shipping Charges		
Clergymen, $ Singers, $ Organist, $	25 —	
Railroad or Motor } Tickets, $ Aeroplane Service, $		
Telegr., Phone, Cable or Radio Charges		
sh Advanced		
t of town Funeral Director's Charges		
rsonal Service		
line Death Notices in Papers		
Press Democrat (nes of Newspapers)	7 —	
es Tax		
tal Footing of Bill $	1,001	
s 30 day all. $	63 —	
Balance $		
ered into Ledger, page ..... or below.		

sc. ....

Date			Amount Paid		Balance	
		To Balance Forward			$	
		By Payment	$		$	
		" "	$		$	
		" "	$		$	
		" "	$		$	
		" "	$		$	

Insurance Companies ....

resources Legally available to .... (Firm Name of Funeral Directors)

ne within .... days from date. Interest to accrue from

Signed ....

Address ....

Long Beach, California

---

d junior, share p
se as an embalm
ion mortician has
uggan's Mission

ggan,

ense

two-year appr
ded service at
al Home in Redd
Funeral Home
and his associ
amily mortuary
na. He now joins
e management o
ess.
e very first vo
e time and serv
ncent de Paul T

m

Funeral Notice

Died, in Sonoma, California, Thursday, March 7, 1968

Doris F. Grant

early beloved wife of Wallace B. Grant of Vineburg; be-
ved mother of Terry D. Grant of Santa Rosa, Dale D.
rant of Hayward, Richard J. Grant of Vineburg and Stev-
n D. Grant of Vineburg; adored grandmother of one; be-
ved daughter of Mrs. Lloyd Peterson of Nampa, Idaho;
eloved sister of Eleanor Bennett of Everett, Washington,
ethel Wilson of Tacoma, Washington, Barbara Sample of
allas, Texas, Isabel Spaulding of Nampa, Idaho, Edna
eterson of Scottsdale, Arizona, Kenneth Peterson of Idaho
alls, Idaho, Raymond Peterson fo Salt Lake City, Utah,
nd Harlan Peterson of Long Beach, California.

A native of North Dakota. Age 45 years. A resident of Sonoma for the past 10 years.

riends are invited to attend the funeral services to be
held at 11:00 a.m. Saturday, March 9, 1968, in the chapel
of Bates, Evans & Fehrensen, 19981 Broadway, Sonoma,
with The Reverend Harold Hewitt officiating.

nterment: Santa Rosa Memorial Park, Santa Rosa, Calif.

BATES, EVANS & FEHRENSEN SERVICE

RECORD OF FUNERAL

Total No. 3-7-43 Yearly No. .... Date of Entry March 8 1968

Name of Deceased Thrapp, William Henry Caucasian (What Race)

☒ Married ☐ Single ☐ Widowed ☐ Divorced

☒ Husband ☐ Wife ☐ Widow or of Florence Thrapp

Residence 20850 Burndale Rd. Sonoma

Age of Husband or Wife (if living) .... Years

Charge to ....

Address ....

Order given by Florence Thrapp (or informant)

How secured same

If Veteran, Name of War No

Occupation Ret. Railway Agent 700-12-4558 (Social Security Number)

Employer and Address Northwestern Pacific

Date of Death March 7, 1898 2:50 pm (Mo.) (Day) (Yr.) (Hour)

Date of Birth June 1, 1898 Age 69 (Mo.) (Day) (Yr.) (Yrs.) (Mos.) (Days)

Name of Father James Thrapp

His Birthplace Ireland

Maiden Name of Mother Catherine Culley

Her Birthplace Ireland

Date of Funeral Mar. 11 Monday 9:30 A.M. (Date) (Day of Week) (Hour)

Services at St. Francis Solano

Clergyman Father Roberts (Address)

Religion of the Deceased R. Catholic

Birthplace San Rafael, Calif.

Resided in the State 26 County Life (or U.S. or City or County) (Years) (Months)

Place of Death Harkness Community Hosp.

Cause of Death Carcinoma S.F.

Contributory Causes ....

Certifying Physician Harkness Com. Hosp. (or Coroner)

His Address San Francisco

Motor / Ship } Remains to ....

Size of Casket .... (State Color and Number)

Manufactured by ....

Cemetery / ~~Crematory~~ } Santa Clara Catholic Cem.

Lot No. ....

Grave No. ....

Section No. ....

Block No. ....

Owner ....

Vault

Complete Funeral (except outlays) } $	942	—
Casket		
Burial Vault or Box (State Kind)		
Embalming Body (Name of Embalmer)		
Barber, $ .... Hair Dressing, $		
Dressing Body, $ .... Underwear, $		
Suit or Dress (State Kind and Color)		
Slippers, $ .... Hose, $		
Folding Chairs, $ .... Tarpaulin, $		
Candelabrum, $ .... Candles, $		
Door Spray, $ .... Gloves, $		
Funeral Car, $ .... Ambulance, $		
Limousines to Cemetery .... @ $		
Extra Limousines .... @ $		
Autos to R. R. Station .... @ $		
Getting Remains from		
Taking Remains to		
Trip to Coroner's Inquest		
Delivering Box to		
Deliver Flowers to		
Removal Charges		
Procuring Burial Permit (State Number and District)		
2 Certif. Copies of Death Certificates No. (State Physician's or Coroner's)	4	—
Pall Bearer Service, $ .... Use of Chapel, $		
Gross Total for Sales Tax $		
Outlay for Lot		
Cremation		
Flowers, $ .... Palms, $ .... Matting, $		
Rental of Tent, $ .... of Temporary Vault, $		
Opening of Grave or Tomb		
Lining Grave, $ .... Lowering Device, $		
Outlay for Shipping Charges		
Clergymen, $ Mass Singers, $ .... Organist, $	25	—
Railroad or Motor } Tickets, $ .... Aeroplane Service, $		
Telegr., Phone, Cable or Radio Charges		

Cash Advanced ....

Out of town Funeral Director

Personal Service ....

....

.... line Death Notices in ....

S.F. Ch

(Names of Newspapers) Santa R

Sales Tax ....

Total Footing of Bill ....

Less Cash all -3

Balance

Entered into Ledger, page ....

Misc. ....

Date

To Balance Fo

By Payment

" "

" "

" "

" "

Insurance Companies

ove Balance ....

yment ....

"

"

"

"

ve Funeral, an

fficient resources Legally available to

id sum, and I

the same within

% pe

Signed

Address

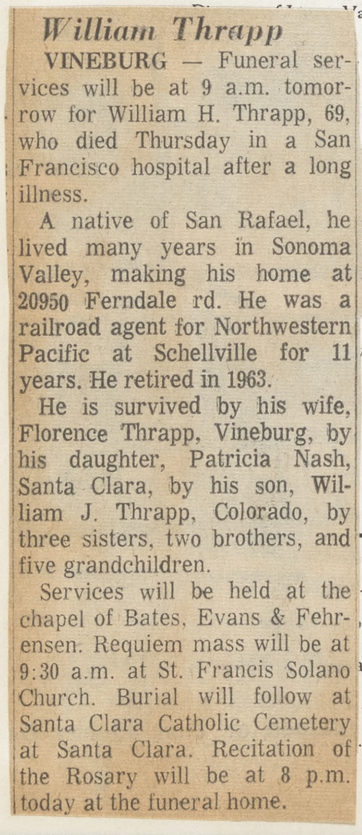

William Thrapp

VINEBURG — Funeral services will be at 9 a.m. tomorrow for William H. Thrapp, 69, who died Thursday in a San Francisco hospital after a long illness.

A native of San Rafael, he lived many years in Sonoma Valley, making his home at 20950 Ferndale rd. He was a railroad agent for Northwestern Pacific at Schellville for 11 years. He retired in 1963.

He is survived by his wife, Florence Thrapp, Vineburg, by his daughter, Patricia Nash, Santa Clara, by his son, William J. Thrapp, Colorado, by three sisters, two brothers, and five grandchildren.

Services will be held at the chapel of Bates, Evans & Fehrensen. Requiem mass will be at 9:30 a.m. at St. Francis Solano Church. Burial will follow at Santa Clara Catholic Cemetery at Santa Clara. Recitation of the Rosary will be at 8 p.m. today at the funeral home.

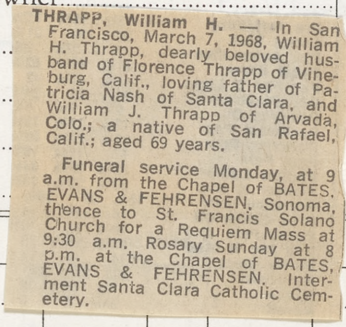

THRAPP, William H. — In San Francisco, March 7, 1968, William H. Thrapp, dearly beloved husband of Florence Thrapp of Vineburg, Calif., loving father of Patricia Nash of Santa Clara, and William J. Thrapp of Arvada, Colo.; a native of San Rafael, Calif.; aged 69 years.

Funeral service Monday, at 9 a.m. from the Chapel of BATES, EVANS & FEHRENSEN, Sonoma, thence to St. Francis Solano Church for a Requiem Mass at 9:30 a.m. Rosary Sunday at 8 p.m. at the Chapel of BATES, EVANS & FEHRENSEN. Interment Santa Clara Catholic Cemetery.

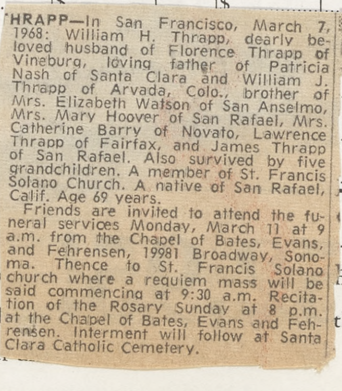

THRAPP—In San Francisco, March 7, 1968: William H. Thrapp, dearly beloved husband of Florence Thrapp of Vineburg, loving father of Patricia Nash of Santa Clara and William J. Thrapp of Arvada, Colo., brother of Mrs. Elizabeth Watson of San Anselmo, Mrs. Mary Hoover of San Rafael, Mrs. Catherine Barry of Novato, Lawrence Thrapp of Fairfax, and James Thrapp of San Rafael. Also survived by five grandchildren. A member of St. Francis Solano Church. A native of San Rafael, Calif. Age 69 years.

Friends are invited to attend the funeral services Monday, March 11 at 9 a.m. from the Chapel of Bates, Evans, and Fehrensen, 19981 Broadway, Sonoma. Thence to St. Francis Solano church where a requiem mass will be said commencing at 9:30 a.m. Recitation of the Rosary Sunday at 8 p.m. at the Chapel of Bates, Evans and Fehrensen. Interment will follow at Santa Clara Catholic Cemetery.

RECORD OF FUNERAL

Total No. 3-8-44 Yearly No. Date of Entry March 7 1968

Name of Deceased Grant Doris Florence Caucasian (What Race)

☒ Married ☐ Single ☐ Widowed ☐ Divorced ☐ Husband ☒ Wife ☐ Widow or of } Wallace Ben Grant

Residence 780 Peru St Vineburg Age of Husband or Wife (if living) Years

Charge to Wallace B Grant

Address same

Order given by above (or informant)

How secured

If Veteran, Name of War no

Occupation Saleslady 530-10-9993 (Social Security Number)

Employer and Address Simmons Pharmacy

Date of Death March 7 1968 8:25 AM (Mo.) (Day) (Yr.) (Hour)

Date of Birth July 28 1922 (Mo.) (Day) (Yr.) Age 45 (Yrs.) (Mos.) (Days)

Name of Father Lloyd Peterson

His Birthplace Iowa

Maiden Name of Mother Florence Martin

Her Birthplace Iowa

Date of Funeral March 9 Saturday 11 A.M. (Date) (Day of Week) (Hour)

Services at our Chapel

Clergyman Dr Harold Hewitt (Address)

Religion of the Deceased Methodist

Birthplace North Dakota

Resided in the State Sonoma County 14 (or U.S. or City or County) (Years) (Months)

Place of Death Sonoma Valley Hosp.

Cause of Death Abdominal Carcinomatosis

Contributory Causes carcinoma Rt breast

Certifying Physician Dr Wayne G. Price (or Coroner)

His Address Sonoma

Motor } Remains to

of Casket (State Color and Number)

ufactured by

tery / atory } Santa Rosa Memorial Park

Lot No.

Grave No.

Section No.

Block No.

Owner

Diagram of Lot or Vault

Complete Funeral (except outlays) $		
Casket	942	—
Burial Vault or Box (State Kind)		
Embalming Body (Name of Embalmer)		
Barber, $ Hair Dressing, $		
Dressing Body, $ Underwear, $		
Suit or Dress (State Kind and Color)		
Slippers, $ Hose, $		
Folding Chairs, $ Tarpaulin, $		
Candelabrum, $ Candles, $		
Door Spray, $ Gloves, $		
Funeral Car, $ Ambulance, $		
Limousines to Cemetery @ $		
Extra Limousines @ $		
Autos to R. R. Station @ $		
Getting Remains from		
Taking Remains to		
Trip to Coroner's Inquest		
Delivering Box to		
Deliver Flowers to		
Removal Charges		
Procuring Burial Permit (State Number and District)		
3 Certif. Copies of Death Certificates No. (State Physician's or Coroner's)	6	
Pall Bearer Service, $ Use of Chapel, $		
Gross Total for Sales Tax $		
Outlay for Lot by family		
Cremation		
Flowers, $ Palms, $ Matting, $ by family		
Rental of Tent, $ of Temporary Vault, $		
Opening of Grave or Tomb		
Lining Grave, $ Lowering Device, $		
Outlay for Shipping Charges		
Clergymen, $ Singers, $ Organist, $	25	—
Railroad or Motor { Tickets, $ Aeroplane Service, $		
Telegr., Phone, Cable or Radio Charges		
Cash Advanced		
Out of town Funeral Director's Charges		
Personal Service		
line Death Notices in Papers Press Democrat (Names of Newspapers)	7	—
Sales Tax		
Total Footing of Bill $	1,001	
Less 30 day all. $	63	—
Balance $		
Entered into Ledger, page or below.		

Misc.

Date			Amount Paid	Balance	Date		Amount Paid	Balance
		To Above Balance		$		To Balance Forward		$
		By Payment	$	$		By Payment	$	$
		" "	$	$		" "	$	$
		" "	$	$		" "	$	$
		" "	$	$		" "	$	$
		" "	$	$		" "	$	$

ance $ Names of Lodges Insurance Companies

by authorize the above Funeral, and I hereby represent that I have sufficient resources Legally available to (Firm Name of Funeral Directors)

e payment of aforesaid sum, and I hereby covenant and agree to pay the same within days from date. Interest to accrue from

rity at the rate of % per annum. Signed

ess Address

RECORD OF FUNERAL

Total No. 3-9-45 Yearly No. Date of Entry March 8 1968

Name of Deceased Clark Etta M. N. Caucasian (What Race)

☐ Married ☐ Single ☒ Widowed ☐ Divorced

☐Husband ☐Wife ☐Widow or of late Asa M Clark

Age of Husband or Wife (if living) Years

Residence Agua Caliente Rd & Arnold Drive

Charge to Asa M. Clark, Jr.

Address 2158-56th Ave, Sacramento

Order given by above (or informant)

How secured —

If Veteran, Name of War no

Occupation Psychiatric Tech. 567-78-0208 (Social Security Number)

Employer and Address State Calif Sonoma St Hosp.

Date of Death March 8 1968 (Mo.) (Day) (Yr.) (Hour)

Date of Birth Sept. 5 1888 (Mo.) (Day) (Yr.) Age 79 (Yrs.) (Mos.) (Days)

Name of Father George P. Hardesty

His Birthplace unk.

Maiden Name of Mother Dora Newby

Her Birthplace Colorado

Date of Funeral March 11 Monday 1 P. M. (Date) (Day of Week) (Hour)

Services at our Chapel

Clergyman Rev. Martin Knutsen (Address)

Religion of the Deceased Episcopal

Birthplace Kansas City Missouri

Resided in the State 25 - County 40 (or U.S. or City or County) (Years) (Months)

Place of Death Sonoma Valley Hosp.

Cause of Death Myocardial failure-terminal

Contributory Causes Metastatic carcinomatosis, abdominal

Certifying Physician Dr C B Andrews (or Coroner)

His Address Sonoma

Motor / Ship Remains to

Size of Casket (State Color and Number)

View Cem., Stockton

Lot No. Cremation

Grave No.

Section No.

Block No.

Owner

ault

Complete Funeral (except outlays)	$	
Casket	489	
Burial Vault or Box (State Kind)		
Embalming Body (Name of Embalmer)		
Barber, $ Hair Dressing, $		
Dressing Body, $ Underwear, $		
Suit or Dress (State Kind and Color)		
Slippers, $ Hose, $		
Folding Chairs, $ Tarpaulin, $		
Candelabrum, $ Candles, $		
Door Spray, $ Gloves, $		
Funeral Car, $ Ambulance, $		
Limousines to Cemetery @ $		
Extra Limousines @ $		
Autos to R. R. Station @ $		
Getting Remains from		
Taking Remains to		
Trip to Coroner's Inquest		
Delivering Box to		
Deliver Flowers to		
Removal Charges		
Procuring Burial Permit (State Number and District)		
5 Certif. Copies of Death Certificates No. (State Physician's or Coroner's)	10	—
Pall Bearer Service, $ Use of Chapel, $		
Gross Total for Sales Tax	$	
Outlay for Lot		
Cremation		
Flowers, $ Palms, $ Matting, $		
Rental of Tent, $ of Temporary Vault, $		
Opening of Grave or Tomb		
Lining Grave, $ Lowering Device, $		
Outlay for Shipping Charges		
Clergymen, $ Singers, $ Organist, $		
Railroad or Motor Tickets, $ Aeroplane Service, $		
Telegr., Phone, Cable or Radio Charges		
Cash Advanced		
Out of town Funeral Director's Charges		
Personal Service		
line Death Notices in Papers		
Press Democrat (Names of Newspapers)	7	—
Sales Tax	12	23
Total Footing of Bill $	523	23
Less addl- DC $	10	
Balance $	533	23
Entered into Ledger, page or below.		

Misc.

	Amount Paid	Balance	Date			Amount Paid	Balance
ove Balance		$			To Balance Forward		$
yment	$	$			By Payment	$	$
"	$	$			" "	$	$
"	$	$			" "	$	$
"	$	$			" "	$	$
"	$	$			" "	$	$

Names of Lodges

Insurance Companies

ve Funeral, and I hereby represent that I have sufficient resources Legally available to (Firm Name of Funeral Directors)

id sum, and I hereby covenant and agree to pay the same within days from date. Interest to accrue from

% per annum.

Signed

Address

Revised by W. W. Feineman, Long Beach, California

Etta Clark

AGUA CALIENTE — Mrs. Etta N. Clark, 79, died Friday in a Sonoma Valley hospital after a long illness.

Her death came six days after the death of her husband, Asa M. Clark, 77, who died last Saturday.

Mrs. Clark was a native of Kansas City, Mo., and had lived in the Sonoma Valley for 25 years. She lived at 840 Agua Caliente rd.

She was a retired psychiatric technician at Sonoma State Hospital and was a member of the Eldridge Chapter 14 of the California State Employes Association and served as secretary.

She was also a member of Ansley Chapter 203, Order of Eastern Star, Ansley, Neb.

She is survived by her daughter, Mrs. Mary C. Johnson, and her sons, Fred P. Clark and Asa M. Clark Jr., all of Sacramento; her sister, Beulah Thompson, Kidder, Mo.; her brother, Francis M. Hardesty, Mesa, Ariz., and nine grandchildren.

Services will be held at 1 p.m. tomorrow at the chapel of Bates, Evans, and Fehrensen with the Rev. Martin Knutsen officiating.

Burial will follow at Park View Cemetery, Stockton.

The family would prefer contributions to a favorite charity.

RECORD OF FUNERAL

Total No. 3-10-46 Yearly No.
Date of Entry March 15 1968
Name of Deceased Miller, Leila Davy
Caucasian (What Race)
☐ Married ☐ Single ☒ Widowed ☐ Divorced
☐Husband ☐Wife ☐Widow or of
Age of Husband or Wife (if living) Years
Residence
Charge to
Address
Order given by (or informant) M. Roy Chalstrom
How secured 512 Ransell St, S.F.
If Veteran, Name of War no
Occupation Housewife
(Social Security Number)
Employer and Address Self
Date of Death Mar. (Mo.) 15 (Day) 1968 (Yr.) 1:45 AM (Hour)
Date of Birth Feb. (Mo.) 19 (Day) 1891 (Yr.) Age 77 (Yrs.) (Mos.) (Days)
Name of Father Robert R. Anderson
His Birthplace England
Maiden Name of Mother Amelia J. Davy
Her Birthplace England
Date of Funeral — (Date) (Day of Week) (Hour) M.
Services at —
Clergyman — (Address)
Religion of the Deceased —
Birthplace Omaha, Nebraska
Resided in the State 3 Mos. County 46 (or U.S. or City or County) (Years) (Months)
Place of Death Sonoma Valley Hosp.
Cause of Death
Contributory Causes
Certifying Physician (or Coroner)
His Address
Motor / Ship Remains to
Size of Casket (State Color and Number)
Manufactured by Cremains
Cemetery / ~~Crematory~~ Valley Cem., Sonoma
Lot No. Cremation
Grave No. Chapel of
Section No. Chimes
Block No. Santa Rosa
Owner
Diagram of Lot or Vault
Misc. Mrs Roy Chadstrom - daughter

Complete Funeral (except outlays) / Casket	$	235
Burial Vault or Box (State Kind)		
Embalming Body (Name of Embalmer)		
Barber, $ Hair Dressing, $		
Dressing Body, $ Underwear, $		
Suit or Dress (State Kind and Color)		
Slippers, $ Hose, $		
Folding Chairs, $ Tarpaulin, $		
Candelabrum, $ Candles, $		
Door Spray, $ Gloves, $		
Funeral Car, $ Ambulance, $		
Limousines to Cemetery @ $		
Extra Limousines @ $		
Autos to R. R. Station @ $		
Getting Remains from		
Taking Remains to		
Trip to Coroner's Inquest		
Delivering Box to		
Deliver Flowers to		
Removal Charges		
Procuring Burial Permit (State Number and District)		
Certif. Copies of Death Certificates No. (State Physician's or Coroner's)		
Pall Bearer Service, $ Use of Chapel, $		
Gross Total for Sales Tax	$	
Outlay for Lot		35
Cremation + tax		65 50
Flowers, $ Palms, $ Matting, $		
Rental of Tent, $ of Temporary Vault, $		
Opening of Grave or Tomb		
Lining Grave, $ Lowering Device, $		
Outlay for Shipping Charges		
Clergymen, $ Singers, $ Organist, $		
Railroad or Motor Tickets, $ Aeroplane Service, $		
Telegr., Phone, Cable or Radio Charges		
Cash Advanced		
Out of town Funeral Director's Charges		
Personal Service		
Marker + Tax		5 25
line Death Notices in Papers (Names of Newspapers) Chron-Exam.		
Sales Tax		5 90
Total Footing of Bill	$	
Less	$	
Balance	$	
Entered into Ledger, page or below.		

Misc. Paid on account 3-16-68 $346.65

	Balance	Date		Amount Paid	Balance
ov	$		To Balance Forward		$
me	$		By Payment	$	$
"	$		" "	$	$
"	$		" "	$	$
" $	$		" "	$	$
" $	$		" "	$	$

Names of Lodges
Insurance Companies

ve Funeral, and I hereby represent that I have sufficient resources Legally available to (Firm Name of Funeral Directors)
id sum, and I hereby covenant and agree to pay the same within days from date. Interest to accrue from
% per annum.
Signed
Address

Leila Miller

Private funeral services were held Monday for Mrs. Leila Miller, 77, who died at Sonoma Valley Hospital Mar. 15.

Mrs. Miller had been here three months. She formerly lived with a daughter, Mrs. Roy Chalstrom, in San Francisco. She was a native of Nebraska.

She also leaves a sister, Julia Benbow, in Oakland, as well as another sister and brother, two grandchildren, and three great-grandchildren.

Services at Bates, Evans and Feherensen were followed by inurnment at the Chapel of the Chimes, Santa Rosa.

MILLER, Leila — In Sonoma, March 15, 1968, Leila Miller, devoted wife of the late Harry Miller, beloved mother of Mrs. Roy Chalstrom, San Francisco, sister of Alice Walzem, Rhode Island, Julia Benbow, Oakland and Robert Anderson, Omaha, grandmother of Gary and Robert Chalstrom of Greenbrae; also survived by the three great-grandchildren; a native of Nebraska, aged 77 years.

Private funeral services were held at the Chapel of BATES, EVANS & FEHRENSEN, in Sonoma. Inurnment Chapel of the Chimes, Santa Rosa.

RECORD OF FUNERAL

Total No. 3-9-45 Yearly No. Date of Entry March 8 1968

Name of Deceased Clark, Etta M. N. Caucasian (What Race)

☐ Married ☐ Single ☒ Widowed ☐ Divorced ☐Husband ☐Wife ☐Widow of late Asa M Clark

Residence Agua Caliente Rd & Arnold Drive or Age of Husband or Wife (if living) Years

Charge to Asa M. Clark Jr.

Address 2158-56th Ave, Sacramento

Order given by above (or informant)

How secured —

If Veteran, Name of War no

Occupation Psychiatric Tech. 567-78-0208 (Social Security Number)

Employer and Address State Caly Sonoma St Hosp.

Date of Death March 8 1968 (Mo.) (Day) (Yr.) (Hour)

Date of Birth Sept. 5 1888 Age 79 (Mo.) (Day) (Yr.) (Yrs.) (Mos.) (Days)

Name of Father George P. Hardesty

His Birthplace unk.

Maiden Name of Mother Dora Newby

Her Birthplace Colorado

Date of Funeral March 11 Monday 1 P.M. (Date) (Day of Week) (Hour)

Services at Our Chapel

Clergyman Rev. Martin Knutsen (Address)

Religion of the Deceased Episcopal

Birthplace Kansas City Missouri

Resided in the State 25 - County 40 (or U.S. of City or County) (Years) (Months)

Place of Death Sonoma Valley Hosp.

Cause of Death Myocardial failure-terminal

Contributory Causes Metastatic carcinomatosis, abdominal

Certifying Physician Dr. C B Andrews (or Coroner)

His Address Sonoma

Motor / Ship } Remains to

Size of Casket (State Color and Number)

Manufactured by

Cemetery / Crematory } Park View Cem. Stockton

Diagram of Lot or Vault

Lot No. Cremation

Grave No.

Section No.

Block No.

Owner

Misc.

Complete Funeral (except outlays) } $ 489

Casket

Burial Vault or Box (State Kind)

Embalming Body (Name of Embalmer)

Barber, $ Hair Dressing, $

Dressing Body, $ Underwear, $

Suit or Dress (State Kind and Color)

Slippers, $ Hose, $

Folding Chairs, $ Tarpaulin, $

Candelabrum, $ Candles, $

Door Spray, $ Gloves, $

Funeral Car, $ Ambulance, $

Limousines to Cemetery @ $

Extra Limousines @ $

Autos to R. R. Station @ $

Getting Remains from

Taking Remains to

Trip to Coroner's Inquest

Delivering Box to

Deliver Flowers to

Removal Charges

Procuring Burial Permit (State Number and District)

5 Certif. Copies of Death Certificates No. (State Physician's or Coroner's) 10 —

Pall Bearer Service, $ Use of Chapel, $

Gross Total for Sales Tax $

Outlay for Lot

Cremation

Flowers, $ Palms, $ Matting, $

Rental of Tent, $ of Temporary Vault, $

Opening of Grave or Tomb

Lining Grave, $ Lowering Device, $

Outlay for Shipping Charges

Clergymen, $ Singers, $ Organist, $

Railroad or Motor } Tickets, $ Aeroplane Service, $

Telegr., Phone, Cable or Radio Charges

Cash Advanced

Out of town Funeral Director's Charges

Personal Service

line Death Notices in Papers Press Democrat 7 — (Names of Newspapers)

Sales Tax 12 23

Total Footing of Bill $ 523 23

Less addl - DC $ 10

Balance $ 533 23

Entered into Ledger, page or below.

Misc.

Date			Amount Paid	Balance	Date			Amount Paid	Balance
		To Above Balance		$			To Balance Forward		$
		By Payment	$	$			By Payment	$	$
		" "	$	$			" "	$	$
		" "	$	$			" "	$	$
		" "	$	$			" "	$	$
		" "	$	$			" "	$	$

urance $ Names of Lodges Insurance Companies

ereby authorize the above Funeral, and I hereby represent that I have sufficient resources Legally available to (Firm Name of Funeral Directors)

the payment of aforesaid sum, and I hereby covenant and agree to pay the same within days from date. Interest to accrue from

turity at the rate of % per annum. Signed

tness Address

Revised by W. W. Feineman, Long Beach, California

Sa

Tra

$

ave

RECORD OF FUNERAL

Total No. 3-10-46 Yearly No. .... Date of Entry March 15 1968

Name of Deceased Miller, Leila Davy Caucasian (What Race)

☐ Married ☐ Single ☒ Widowed ☐ Divorced

☐Husband ☐Wife ☐Widow or .... of .... Age of Husband or Wife (if living) .... Years

Residence ....

Charge to ....

Address ....

Order given by M. Roy Chalstrom (or informant)

How secured 512 Ramsell St., S.F.

If Veteran, Name of War no

Occupation Housewife — (Social Security Number)

Employer and Address Self

Date of Death Mar. 15 1968 1:45 AM (Mo.) (Day) (Yr.) (Hour)

Date of Birth Feb. 19 1891 Age 77 (Mo.) (Day) (Yr.) (Yrs.) (Mos.) (Days)

Name of Father Robert R. Anderson

His Birthplace England

Maiden Name of Mother Amelia J. Davy

Her Birthplace England

Date of Funeral — .... M. (Date) (Day of Week) (Hour)

Services at —

Clergyman — (Address)

Religion of the Deceased —

Birthplace Omaha Nebraska.

Resided in the State 3 Mos. County 46 (or U.S. or City or County) (Years) (Months)

Place of Death Sonoma Valley Hosp.

Cause of Death ....

Contributory Causes ....

....

Certifying Physician .... (or Coroner)

His Address ....

Motor / Ship Remains to ....

Size of Casket .... (State Color and Number)

Manufactured by Cremains

Cemetery / ~~Crematory~~ Valley Cem., Sonoma

Lot No. Cremation

Grave No Chapel of

Section No Chimes

Block No Santa Rosa

Owner ....

Diagram of Lot or Vault

Misc. Mrs Roy Chalstrom – daughter

Complete Funeral (except outlays) } $		
Casket	235	
Burial Vault or Box (State Kind)		
Embalming Body (Name of Embalmer)		
Barber, $ Hair Dressing, $		
Dressing Body, $ Underwear, $		
Suit or Dress (State Kind and Color)		
Slippers, $ Hose, $		
Folding Chairs, $ Tarpaulin, $		
Candelabrum, $ Candles, $		
Door Spray, $ Gloves, $		
Funeral Car, $ Ambulance, $		
Limousines to Cemetery @ $		
Extra Limousines @ $		
Autos to R. R. Station @ $		
Getting Remains from		
Taking Remains to		
Trip to Coroner's Inquest		
Delivering Box to		
Deliver Flowers to		
Removal Charges		
Procuring Burial Permit (State Number and District)		
........Certif. Copies of Death Certificates No. (State Physician's or Coroner's)		
Pall Bearer Service, $ Use of Chapel, $		
Gross Total for Sales Tax $		
Outlay for Lot	35	
Cremation + tax	65	50
Flowers, $ Palms, $ Matting, $		
Rental of Tent, $ of Temporary Vault, $		
Opening of Grave or Tomb		
Lining Grave, $ Lowering Device, $		
Outlay for Shipping Charges		
Clergymen, $ Singers, $ Organist, $		
Railroad or Motor } Tickets, $ Aeroplane Service, $		
Telegr., Phone, Cable or Radio Charges		
Cash Advanced		
Out of town Funeral Director's Charges		
Personal ~~Service~~		
Marker + Tax	5	25
........line Death Notices in .... Papers		
(Names of Newspapers) Chron - Exam.		
Sales Tax	5	90
Total Footing of Bill $		
Less $		
Balance $		
Entered into Ledger, page .... or below.		

Misc. Paid on account 3-16-68 $346.65

Leila Miller

Private funeral services were held Monday for Mrs. Leila Miller, 77, who died at Sonoma Valley Hospital Mar. 15.

Mrs. Miller had been here three months. She formerly lived with a daughter, Mrs. Roy Chalstrom, in San Francisco. She was a native of Nebraska.

She also leaves a sister, Julia Benbow, in Oakland, as well as another sister and brother, two grandchildren, and three great-grandchildren.

Services at Bates, Evans and Feherensen were followed by inurnment at the Chapel of the Chimes, Santa Rosa.

MILLER, Leila — In Sonoma, March 15, 1968, Leila Miller, devoted wife of the late Harry Miller, beloved mother of Mrs. Roy Chalstrom, San Francisco, sister of Alice Walzem, Rhode Island, Julia Benbow, Oakland and Robert Anderson, Omaha, grandmother of Gary and Robert Chalstrom of Greenbrae; also survived by the three great-grandchildren; a native of Nebraska, aged 77 years.

Private funeral services were held at the Chapel of BATES, EVANS & FEHRENSEN, in Sonoma. Inurnment Chapel of the Chimes, Santa Rosa.

	Balance	Date		Amount Paid	Balance
ov	$		To Balance Forward		$
me	$		By Payment	$	$
“	$		“ “	$	$
“	$		“ “	$	$
“	$		“ “	$	$
“	$		“ “	$	$

Names of Lodges .... Insurance Companies ....

ve Funeral, and I hereby represent that I have sufficient resources Legally available to .... (Firm Name of Funeral Directors)

id sum, and I hereby covenant and agree to pay the same within .... days from date. Interest to accrue from

............% per annum. Signed ....

Address ....

Revised by W. W. Feineman, Long Beach, California

RECORD OF FUNERAL

Total No. 3-11-47 Yearly No. .... Date of Entry March 12 1968

Name of Deceased Valestrino, Anthony

☒ Married ☐ Single ☐ Widowed ☐ Divorced

Residence 518 Andrieux St, Sonoma

☒ Husband ☐ Wife ☐ Widow of Melba Valestrino (What Race)

Age of Husband or Wife (if living) .... Years

Charge to ....

Address ....

Order given by Milba Valestreno (or informant)

How secured same add.

If Veteran, Name of War ....

Occupation Color Processor not known (Social Security Number)

Employer and Address Smith Lithograph

Date of Death Mar. 12, 1968 6.5 (Mo.) (Day) (Yr.) (Hour)

Date of Birth April 8 1902 Age 65 (Mo.) (Day) (Yr.) (Yrs.) (Mos.) (Days)

Name of Father Nicola Valestrino

His Birthplace Italy

Maiden Name of Mother Pasqualina Pingesa

Her Birthplace Italy

Date of Funeral March 15 Friday .... M. (Date) (Day of Week) (Hour)

Services at ....

Clergyman .... (Address)

Religion of the Deceased R. Catholic

Birthplace Italy

Resided in the State 4 yrs - Co. 45 (or U.S. or City or County) (Years) (Months)

Place of Death at home

Cause of Death shortness of breath, rapid

Contributory Causes heart beat. Chest congestion. Extremely anaemic

Certifying Physician Coroner (or Coroner)

His Address Santa Rosa

Motor / Ship } Remains to ....

Size of Casket .... (State Color and Number)

Manufactured by ....

Cemetery / ~~Crematory~~ } Italian Cem., Colma

Lot No. ....

Grave No. ....

Section No. ....

Block No. ....

Owner ....

Diagram of Lot or Vault

Misc. W. C. Lasswell Co.
6154 Mission St.
Daly City

Complete Funeral (except outlays)	$	
Casket		
Burial Vault or Box (State Kind)		
Embalming Body (Name of Embalmer)	60	—
Barber, $ ...... Hair Dressing, $		
Dressing Body, $ ...... Underwear, $		
Suit or Dress (State Kind and Color)		
Slippers, $ ...... Hose, $		
Folding Chairs, $ ...... Tarpaulin, $		
Candelabrum, $ ...... Candles, $		
Door Spray, $ ...... Gloves, $		
Funeral Car, $ ...... Ambulance, $		
Limousines to Cemetery ...... @ $		
Extra Limousines ...... @ $		
Autos to R. R. Station ...... @ $		
Getting Remains from		
Taking Remains to Daly City	25	—
Trip to Coroner's Inquest		
Delivering Box to		
Deliver Flowers to		
Removal Charges		
Procuring Burial Permit (State Number and District)		
1 Certif. Copies of Death Certificates No. (State Physician's or Coroner's)	2	—
Pall Bearer Service, $ ...... Use of Chapel, $		
Gross Total for Sales Tax	$	
Outlay for Lot		
Cremation		
Flowers, $ ...... Palms, $ ...... Matting, $		
Rental of Tent, $ ...... of Temporary Vault, $		
Opening of Grave or Tomb		
Lining Grave, $ ...... Lowering Device, $		
Outlay for Shipping Charges		
Clergymen, $ ...... Singers, $ ...... Organist, $		
Railroad or Motor } Tickets, $ ...... Aeroplane Service, $		
Telegr., Phone, Cable or Radio Charges		
Cash Advanced		
Out of town Funeral Director's Charges		
Personal Service		
...... line Death Notices in ...... Papers (Names of Newspapers)		
Sales Tax		
Total Footing of Bill	$ 87	—
Less	$	
Balance	$	
Entered into Ledger, page ...... or below.		

Misc. Paid 3/18/68

Anthony Valestrino

Funeral services are to be held Friday in Daly City for Anthony Valestrino, 65, who died suddenly Tuesday at his home, 518 Andrieux st., Sonoma.

Mr. Valestrino had lived here four years. He had worked for 36 years as a color processor for a San Francisco printing and advertising firm.

He is survived by his wife, Melba Valestrino, Sonoma.

Services will be held at Lasswell and Co. in Daly City, with burial at the Italian Cemetery in Colma.

Bates, Evans and Fehrensen were in charge of local arrangements.

VALESTRINO, Anthony A. — In Sonoma, Calif., March 12, 1968 Anthony A. Valestrino, dearly beloved husband of Melba Valestrino, loving father of John Valestrino, beloved brother of Joseph and Nick Valestrino and the late Frank Valestrino and Madeline Romeo; survived by three dear grandchildren; aged 65 years.

Friends are invited to attend the funeral Friday, March 15, at 8:30 a.m. from the Mortuary of W. C. LASSWELL & CO., 6154 Mission St., cor. Wilson, thence to the Church of the Epiphany, where a Requiem Mass will be offered commencing at 9 a.m. Interment Italian Cemetery. The Rosary will be recited Thursday evening at 8 o'clock.

Balance	Date		Amount Paid	Balance
		To Balance Forward		$
		By Payment	$	$
		" "	$	$
		" "	$	$
		" "	$	$
		" "	$	$

Names of Lodges .... Insurance Companies ....

...e Funeral, and I hereby represent that I have sufficient resources Legally available to .... (Firm Name of Funeral Directors)

... sum, and I hereby covenant and agree to pay the same within .... days from date. Interest to accrue from .... % per annum.

Signed ....

Address ....

Revised by W. W. Feineman, Long Beach, California

Me
Me
years
noma
died
home
the a
Mr
bank
mem
ornia
ciatic
He
sas.
He
Alice
a dau
don,
gran
Valle
Th
11 a.
and
be R
Bu
Cem
Ho
long
Spea
nom
Dr.
C.C.
Jam
Law
Dry
B
heir
Har
Wil
Fol
Mil
vin

RECORD OF FUNERAL

Total No. 3-12-48 Yearly No.

Date of Entry March 12 1968

Name of Deceased Speake, Melvin L. Caucasian (What Race)

☒ Married ☐ Single ☐ Widowed ☐ Divorced

☑ Husband ☐ Wife ☐ Widow or of } Alice Ruth Speake

Age of Husband or Wife (if living) Years

Residence 15111 Burbank Drive

Charge to Mrs. Melvin Speake

Address same

Order given by above (or informant)

How secured

If Veteran, Name of War no

Occupation Groundsman 545-70-0604 (Social Security Number)

Employer and Address State of Calif. S.S.H.

Date of Death March 12 1968 8 a.m. (Mo.) (Day) (Yr.) (Hour)

Date of Birth Nov. 7 1885 Age 82 (Mo.) (Day) (Yr.) (Yrs.) (Mos.) (Days)

Name of Father Jepatha Speake

His Birthplace unknown

Maiden Name of Mother Mary Eliz. Potts

Her Birthplace unknown

Date of Funeral Mar. 15 Friday 11 A. M. (Date) (Day of Week) (Hour)

Services at our Chapel Glen Ellen

Clergyman Moffatt Dennis (Address)

Religion of the Deceased Protestant

Birthplace Berlin, Kansas

Resided in the State 27 - Co. 50 (of U.S. or City or County) (Years) (Months)

Place of Death London House

Cause of Death cardiac

Contributory Causes Euremia Chronic debility - senility

Certifying Physician Dr. Wayne M. Cave (or Coroner)

His Address Sonoma

(State Color and Number)

Mountain Cem. Sonoma

Lot No.

Grave No.

Section No.

Block No.

ult Owner

Complete Funeral (except outlays)	$	
Casket		503 —
Burial Vault or Box (State Kind)		
Embalming Body (Name of Embalmer)		
Barber, $ Hair Dressing, $		
Dressing Body, $ Underwear, $		
Suit or Dress (State Kind and Color)		
Slippers, $ Hose, $		
Folding Chairs, $ Tarpaulin, $		
Candelabrum, $ Candles, $		
Door Spray, $ Gloves, $		
Funeral Car, $ Ambulance, $		
Limousines to Cemetery @ $		
Extra Limousines @ $		
Autos to R. R. Station @ $		
Getting Remains from		
Taking Remains to		
Trip to Coroner's Inquest		
Delivering Box to		
Deliver Flowers to		
Removal Charges		
Procuring Burial Permit (State Number and District)		
4 Certif. Copies of Death Certificates No. (State Physician's or Coroner's)		8 —
Pall Bearer Service, $ Use of Chapel, $		
Gross Total for Sales Tax	$	
Outlay for Lot		
Cremation		
Flowers, $ Palms, $ Matting, $		
Rental of Tent, $ of Temporary Vault, $		
Opening of Grave or Tomb		
Lining Grave, $ Lowering Device, $		
Outlay for Shipping Charges		
Clergymen, $ Singers, $ Organist, $		
Railroad or Motor { Tickets, $ Aeroplane Service, $		
Telegr., Phone, Cable or Radio Charges		
Cash Advanced		
Out of town Funeral Director's Charges		
Personal Service		
line Death Notices in Papers (Names of Newspapers)		
Sales Tax		12 57
Total Footing of Bill	$	523 57
Less	$	
Balance	$	

Entered into Ledger, page or below.

Misc.

Melvin Speake

Melvin L. Speake, for 27 years a groundsman at Sonoma State Hospital, Eldridge, died Tuesday at a Sonoma rest home after a long illness at the age of 82.

Mr. Speake lived at 15111 Burbank dr., Glen Ellen. He was a member of the Retired California State Employees' Association, Eldridge chapter.

He was born in Berlin, Kansas.

He is survived by his wife, Alice R. Speake, of Glen Ellen; a daughter, Mrs. Verlin McLendon, Grant's Pass Ore.; and a granddaughter, Donna Wilson, Vallejo.

THE FUNERAL is set for 11 a.m. Friday at Bates, Evans and Fehrensen. Officiating will be Reverend Moffat Dennis.

Burial will be at Mountain Cemetery.

Honorary pallbearers will be longtime associates of Mr. Speake, most of them from Sonoma State Hospital. They are Dr. Fred Butler, Ed Hartwell, C.C. Holbrook, A.J. Brown, James A. Beatty, Robert P. Lawrence. Alfred West, Ed Dryden.

Bud Hann, Roland Meisenheimer, J.E. Brown, Dr. R.V. Harr, Roy S. Williams, Roy F. Williams, H.M. Kelin, Percy Followell, Carey Hurst, Percy Miller, Oren W. Tremonti, Melvin Swanson and James T. Ellis.

	Amount Paid	Balance	Date		Amount Paid	Balance
ove Balance		$		To Balance Forward		$
ment	$	$		By Payment	$	$
"	$	$		" "	$	$
"	$	$		" "	$	$
"	$	$		" "	$	$
"	$	$		" "	$	$

Names of Lodges

Insurance Companies

e Funeral, and I hereby represent that I have sufficient resources Legally available to (Firm Name of Funeral Directors)

l sum, and I hereby covenant and agree to pay the same within days from date. Interest to accrue from

% per annum.

Signed

Address

Revised by W. W. Feineman, Long Beach, California

RECORD OF FUNERAL

Total No. 3-11-47 Yearly No. .... Date of Entry March 12 1968

Name of Deceased Valestrino, Anthony

☒ Married ☐ Single ☐ Widowed ☐ Divorced

☒ Husband ☐ Wife ☐ Widow of Melba Valestrino (What Race)

Residence 518 Andrieux St, Sonoma

Age of Husband or Wife (if living) .... Years

Charge to ....

Address ....

Order given by Milba Valestreno (or informant)

How secured same add.

If Veteran, Name of War ....

Occupation Color Processor not Known (Social Security Number)

Employer and Address Smith Lithograph

Date of Death Mar. 12, 1968 65 (Mo.) (Day) (Yr.) (Hour)

Date of Birth April 8 1902 Age 65 (Mo.) (Day) (Yr.) (Yrs.) (Mos.) (Days)

Name of Father Nicola Valestrino

His Birthplace Italy

Maiden Name of Mother Pasqualina Pingesa

Her Birthplace Italy

Date of Funeral March 15 Friday .... M. (Date) (Day of Week) (Hour)

Services at ....

Clergyman .... (Address)

Religion of the Deceased R. Catholic

Birthplace Italy

Resided in the State 4 yrs - Co. 45 (or U.S. or City or County) (Years) (Months)

Place of Death at home

Cause of Death shortness of breath, rapid

Contributory Causes heart beat. Chest congestion Extremely anaemic

Certifying Physician Coroner (or Coroner)

His Address Santa Rosa

Motor / Ship } Remains to ....

Size of Casket .... (State Color and Number)

Manufactured by ....

Cemetery / ~~Crematory~~ } Italian Cem., Colma

Lot No. ....

Grave No. ....

Section No. ....

Block No. ....

Diagram of Lot or Vault

Owner ....

Misc. W. C. Laswell Co.
6154 Mission St.
Daly City

Complete Funeral (except outlays)	$	
Casket		
Burial Vault or Box (State Kind)		
Embalming Body (Name of Embalmer)		60 —
Barber, $ .... Hair Dressing, $		
Dressing Body, $ .... Underwear, $		
Suit or Dress (State Kind and Color)		
Slippers, $ .... Hose, $		
Folding Chairs, $ .... Tarpaulin, $		
Candelabrum, $ .... Candles, $		
Door Spray, $ .... Gloves, $		
Funeral Car, $ .... Ambulance, $		
Limousines to Cemetery .... @ $		
Extra Limousines .... @ $		
Autos to R. R. Station .... @ $		
Getting Remains from		
Taking Remains to Daly City		25 —
Trip to Coroner's Inquest		
Delivering Box to		
Deliver Flowers to		
Removal Charges		
Procuring Burial Permit (State Number and District)		
1 Certif. Copies of Death Certificates No. (State Physician's or Coroner's)		2 —
Pall Bearer Service, $ .... Use of Chapel, $		
Gross Total for Sales Tax	$	
Outlay for Lot		
Cremation		
Flowers, $ .... Palms, $ .... Matting, $		
Rental of Tent, $ .... of Temporary Vault, $		
Opening of Grave or Tomb		
Lining Grave, $ .... Lowering Device, $		
Outlay for Shipping Charges		
Clergymen, $ .... Singers, $ .... Organist, $		
Railroad or Motor } Tickets, $ .... Aeroplane Service, $		
Telegr., Phone, Cable or Radio Charges		
Cash Advanced		
Out of town Funeral Director's Charges		
Personal Service		
....		
.... line Death Notices in .... Papers		
.... (Names of Newspapers)		
....		
....		
Sales Tax		
Total Footing of Bill	$	87 —
Less	$	
Balance	$	

Entered into Ledger, page .... or below.

Misc. Paid 3/18/68

Anthony Valestrino

Funeral services are to be held Friday in Daly City for Anthony Valestrino, 65, who died suddenly Tuesday at his home, 518 Andrieux st., Sonoma.

Mr. Valestrino had lived here four years. He had worked for 36 years as a color processor for a San Francisco printing and advertising firm.

He is survived by his wife, Melba Valestrino, Sonoma.

Services will be held at Lasswell and Co. in Daly City, with burial at the Italian Cemetery in Colma.

Bates, Evans and Fehrensen were in charge of local arrangements.

VALESTRINO, Anthony A. — In Sonoma, Calif., March 12, 1968 Anthony A. Valestrino, dearly beloved husband of Melba Valestrino, loving father of John Valestrino, beloved brother of Joseph and Nick Valestrino and the late Frank Valestrino and Madeline Romeo; survived by three dear grandchildren; aged 65 years.

Friends are invited to attend the funeral Friday, March 15, at 8:30 a.m. from the Mortuary of W. C. LASSWELL & CO., 6154 Mission St., cor. Wilson, thence to the Church of the Epiphany, where a Requiem Mass will be offered commencing at 9 a.m. Interment Italian Cemetery. The Rosary will be recited Thursday evening at 8 o'clock.

Balance	Date		Amount Paid	Balance
		To Balance Forward		$
		By Payment	$	$
		" "	$	$
		" "	$	$
		" "	$	$
		" "	$	$

Names of Lodges .... Insurance Companies ....

Funeral, and I hereby represent that I have sufficient resources Legally available to .... (Firm Name of Funeral Directors)

sum, and I hereby covenant and agree to pay the same within .... days from date. Interest to accrue from .... % per annum.

Signed ....

Address ....

Revised by W. W. Feineman, Long Beach, California

RECORD OF FUNERAL

Total No. 3-12-48 Yearly No. .... Date of Entry March 12 1948

Name of Deceased Speake, Melvin L. Caucasian (What Race)

☒ Married ☐ Single ☐ Widowed ☐ Divorced

Residence 1511 Burbank Drive ☑ Husband ☐ Wife ☐ Widow or .... of } Alice Ruth Speake

Age of Husband or Wife (if living) .... Years

Charge to Mrs. Melvin Speake

Address same

Order given by above (or informant)

How secured ....

If Veteran, Name of War no

Occupation Groundsman 545-70-0604 (Social Security Number)

Employer and Address State of Calif. S.S.H.

Date of Death March 12 1968 8 a.m. (Mo.) (Day) (Yr.) (Hour)

Date of Birth Nov. 7 1885 Age 82 (Mo.) (Day) (Yr.) (Yrs.) (Mos.) (Days)

Name of Father Jepatha Speake

His Birthplace unknown

Maiden Name of Mother Mary Eliz. Potts

Her Birthplace unknown

Date of Funeral Mar. 15 Friday 11 A. M. (Date) (Day of Week) (Hour)

Services at our Chapel Glen Ellen

Clergyman Moffat Dennis (Address)

Religion of the Deceased Protestant

Birthplace Berlin, Kansas

Resided in the State 27 Co. 50 (of U.S. or City or County) (Years) (Months)

Place of Death London House

Cause of Death Cardiac

Contributory Causes Euremia Chronic debility - senility

Certifying Physician Dr. Wayne M. Craven (or Coroner)

His Address Sonoma

Motor / hip } Remains to ....

ize of Casket .... (State Color and Number)

Manufactured by ....

emetery / rematory } Mountain Cem. Sonoma

Lot No. ....

Grave No. ....

Section No. ....

Block No. ....

Owner ....

Diagram of Lot or Vault

Complete Funeral (except outlays) } $		
Casket }	503	—
Burial Vault or Box (State Kind)		
Embalming Body (Name of Embalmer)		
Barber, $ .... Hair Dressing, $		
Dressing Body, $ .... Underwear, $		
Suit or Dress (State Kind and Color)		
Slippers, $ .... Hose, $		
Folding Chairs, $ .... Tarpaulin, $		
Candelabrum, $ .... Candles, $		
Door Spray, $ .... Gloves, $		
Funeral Car, $ .... Ambulance, $		
Limousines to Cemetery .... @ $		
Extra Limousines .... @ $		
Autos to R. R. Station .... @ $		
Getting Remains from		
Taking Remains to		
Trip to Coroner's Inquest		
Delivering Box to		
Deliver Flowers to		
Removal Charges		
Procuring Burial Permit (State Number and District)		
4 Certif. Copies of Death Certificates No. (State Physician's or Coroner's)	8	—
Pall Bearer Service, $ .... Use of Chapel, $		
Gross Total for Sales Tax $		
Outlay for Lot		
Cremation		
Flowers, $ .... Palms, $ .... Matting, $		
Rental of Tent, $ .... of Temporary Vault, $		
Opening of Grave or Tomb		
Lining Grave, $ .... Lowering Device, $		
Outlay for Shipping Charges		
Clergymen, $ .... Singers, $ .... Organist, $		
Railroad or Motor } Tickets, $ .... Aero-plane Service, $		
Telegr., Phone, Cable or Radio Charges		
Cash Advanced		
Out of town Funeral Director's Charges		
Personal Service		
....		
.... line Death Notices in .... Papers		
.... (Names of Newspapers)		
....		
....		
Sales Tax	12	57
Total Footing of Bill $	523	57
Less $		
Balance $		
Entered into Ledger, page .... or below.		

Misc. ....

Date		Amount Paid	Balance	Date		Amount Paid	Balance
	To Above Balance		$		To Balance Forward		$
	By Payment	$	$		By Payment	$	$
	" "	$	$		" "	$	$
	" "	$	$		" "	$	$
	" "	$	$		" "	$	$
	" "	$	$		" "	$	$
	" "	$	$		" "	$	$

rance $ .... Names of Lodges .... Insurance Companies ....

reby authorize the above Funeral, and I hereby represent that I have sufficient resources Legally available to .... (Firm Name of Funeral Directors)

the payment of aforesaid sum, and I hereby covenant and agree to pay the same within .... days from date. Interest to accrue from

urity at the rate of ....% per annum.

ness .... Signed ....

Address ....

Revised by W. W. Feineman, Long Beach, California

Leonard F. Duggar
as been serving
hases of his appr
ith his father at
Mission Chapel, 525
t., has received his
ense as an emba
uneral director.
The son of Mr.
Leonard F. Duggan,
resents the fourth
f the Duggan famil
n the undertaking p
A graduate of San F
Riordan High School
San Francisco Colleg
uary Science, the y
ician served with the
ine Corps from 195
ncluding service in
and the Far East.

MARRIED in 1964
and his wife, the for
Ann Nunn of Vallejo,
Patrick, age 16 mont

Valley stud on Dean's Roll at SRJ

Three Sonoma Val
including Glenda Y
untimely death was
the February 29
Index-Tribune--wer
the Dean's Honor
1967-68 fall semes
Rosa Junior College
Named for Hig
was Joan Clauson

RECORD OF FUNERAL

Total No. 3-13-49 Yearly No. .... Date of Entry March 13 1968

Name of Deceased Johansen, LaVieu C. .... (What Race) ....

☐ Married ☐ Single ☒ Widowed ☐ Divorced ☐Husband ☐Wife ☐Widow of .... Age of Husband or Wife (if living) .... Years

Residence 17955 Riverside Dr., Sonoma

Charge to ....

Address ....

Order given by Yvonne E. LaFever, daughter (or informant)

How secured 1527 Miller Ave., San Jose

If Veteran, Name of War no

Occupation Mechanic-Machinist 507-07-0825 (Social Security Number)

Employer and Address self

Date of Death March 12, 1968 night (Mo.) (Day) (Yr.) (Hour)

Date of Birth Feb. 5 1902 Age 66 (Mo.) (Day) (Yr.) (Yrs.) (Mos.) (Days)

Name of Father Hans Johansen

His Birthplace Denmark

Maiden Name of Mother Helena Heller

Her Birthplace unknown

Date of Funeral Mar. 15 Friday 1:30 p.M. (Date) (Day of Week) (Hour)

Services at our Chapel

Clergyman W. Moffatt Dennis (Address)

Religion of the Deceased Protestant

Birthplace Iowa

Resided in the State this county 27 (or U.S. or City or County) (Years) (Months)

Place of Death at home

Cause of Death Gun shot wound-head

Contributory Causes ....

....

Certifying Physician Coroner (or Coroner)

His Address Santa Rosa

Motor / Ship } Remains to ....

Size of Casket .... (State Color and Number)

Manufactured by ....

Cemetery / ~~Crematory~~ } Santa Rosa Memorial Park

Lot No. ....

Grave No. ....

Section No. ....

Block No. ....

Owner ....

Complete Funeral (except outlays) .... $	645	—
Casket		
Burial Vault or Box .... (State Kind)		
Embalming Body .... (Name of Embalmer)		
Barber, $ ...... Hair Dressing, $		
Dressing Body, $ ...... Underwear, $		
Suit or Dress .... (State Kind and Color)		
Slippers, $ ...... Hose, $		
Folding Chairs, $ ...... Tarpaulin, $		
Candelabrum, $ ...... Candles, $		
Door Spray, $ ...... Gloves, $		
Funeral Car, $ ...... Ambulance, $		
Limousines to Cemetery ...... @ $		
Extra Limousines ...... @ $		
Autos to R. R. Station ...... @ $		
Getting Remains from		
Taking Remains to		
Trip to Coroner's Inquest		
Delivering Box to		
Deliver Flowers to		
Removal Charges		
Procuring Burial Permit .... (State Number and District)		
...... Certif. Copies of Death Certificates No. ...... (State Physician's or Coroner's)		
Pall Bearer Service, $ ...... Use of Chapel, $		
Gross Total for Sales Tax .... $		
Outlay for Lot		
Cremation		
Flowers, $ ...... Palms, $ ...... Matting, $		
Rental of Tent, $ ...... of Temporary Vault, $		
Opening of Grave or Tomb		
Lining Grave, $ ...... Lowering Device, $		
Outlay for Shipping Charges		
Clergymen, $ ...... Singers, $ ...... Organist, $		
Railroad or Motor } Tickets, $ ...... Aeroplane Service, $		
Telegr., Phone, Cable or Radio Charges		
Cash Advanced		
Out of town Funeral Director's Charges		
Personal Service		
...... line Death Notices in ...... Papers .... (Names of Newspapers)		
....		
....		
Sales Tax	16	13
Total Footing of Bill .... $		
Less .... $		
Balance .... $		
Entered into Ledger, page ...... or below.		

Misc. ....

....

....

	Amount Paid	Balance	Date		Amount Paid	Balance
...ove Balance		$		To Balance Forward		$
...yment	$	$		By Payment	$	$
"	$	$		" "	$	$
"	$	$		" "	$	$
"	$	$		" "	$	$
"	$	$		" "	$	$

Names of Lodges .... Insurance Companies ....

...ove Funeral, and I hereby represent that I have sufficient resources Legally available to .... (Firm Name of Funeral Directors)

...said sum, and I hereby covenant and agree to pay the same within .... days from date. Interest to accrue from .... % per annum.

Signed ....

Address ....

L. Carl Johansen

Funeral services are set for Friday for L. Carl (Joe) Johansen, 66, a retired machinist and auto mechanic, who apparently committed suicide Tuesday night at his home, 17955 Riverside dr., Boyes. Death was apparently due to self-inflicted bullet wound from a pistol.

Mr. Johansen had lived here six years. He is survived by his daughters, Yvonne E. La Fever, San Jose, and Cheryl A. McCann, Sonoma, plus six grandchildren.

He also leaves several brothers and sisters, including Vera Jerrett of Watsonville.

Services are to be held at Bates, Evans and Fehrensen, with Reverend Moffat Dennis officiating. Burial will be at Santa Rosa Memorial Park.

Contributions to the Cancer Society are preferred.

RECORD OF FUNERAL

Total No. 3-14-50 Yearly No. Date of Entry March 13 1968

Name of Deceased Kalich, Jerome Anthony Caucasian (What Race)

☐ Married ☐ Single ☐ Widowed ☐ Divorced ☑ Husband ☐ Wife ☐ Widow } or of } late Lucille Kalich

Residence Age of Husband or Wife (if living) Years

Charge to

Address

Order given by Mrs Hensley Franklin (or informant)

How secured 18715 Sonoma Hiway

If Veteran, Name of War Yes-WW I

Occupation Polisher 135-0542- (Social Security Number)

Employer and Address Vermont Marble Co.

Date of Death March 13 1968 1:30 pm (Mo.) (Day) (Yr.) (Hour)

Date of Birth Sept 25 1886 Age 81 (Mo.) (Day) (Yr.) (Yrs.) (Mos.) (Days)

Name of Father Angelo Kalibovich

His Birthplace Yugoslavia

Maiden Name of Mother Katherine Hanovich

Her Birthplace Yugoslavia

Date of Funeral Mar. 16 Saturday 11 A.M. (Date) (Day of Week) (Hour)

Services at our Chapel

Clergyman Martin Knutsen (Address)

Religion of the Deceased Episcopal

Birthplace Yugoslavia

Resided in the State 18-Co. 18 (or U.S. or City or County) (Years) (Months)

Place of Death Sonoma Valley Sr. Rest Home

Cause of Death Broncopneumonia

Contributory Causes cerebral vascular accident

Certifying Physician Dr. Donald Martin (or Coroner)

His Address Sonoma

Motor Ship } Remains to

Size of Casket (State Color and Number)

Manufactured by

Cemetery ~~Crematory~~ } Mountain Cem.

Diagram of Lot or Vault

Lot No.

Grave No.

Section No.

Block No.

Owner

Misc. E. Louise Franklin

18715 Sonoma Hwy

Sonoma - Executrix

Complete Funeral (except outlays) } $		
Casket	505	—
Burial Vault or Box Flat (State Kind)	33	60
Embalming Body (Name of Embalmer)		
Barber, $ Hair Dressing, $		
Dressing Body, $ Underwear, $		
Suit or Dress (State Kind and Color)		
Slippers, $ Hose, $		
Folding Chairs, $ Tarpaulin, $		
Candelabrum, $ Candles, $		
Door Spray, $ Gloves, $		
Funeral Car, $ Ambulance, $		
Limousines to Cemetery @ $		
Extra Limousines @ $		
Autos to R. R. Station @ $		
Getting Remains from		
Taking Remains to		
Trip to Coroner's Inquest		
Delivering Box to		
Deliver Flowers to		
Removal Charges		
Procuring Burial Permit (State Number and District)		
2 Certif. Copies of Death Certificates No. (State Physician's or Coroner's)	4	—
Pall Bearer Service, $ Use of Chapel, $		
Gross Total for Sales Tax $		
Outlay for Lot		
Cremation		
Flowers, $ Palms, $ Matting, $	31	50
Rental of Tent, $ of Temporary Vault, $		
Opening of Grave or Tomb		
Lining Grave, $ Lowering Device, $		
Outlay for Shipping Charges		
Clergymen, $ Singers, $ Organist, $	10	—
Railroad or Motor } Tickets, $ Aeroplane Service, $		
Telegr., Phone, Cable or Radio Charges		
Cash Advanced		
Out of town Funeral Director's Charges		
Personal Service		
line Death Notices in Papers		
(Names of Newspapers)		
Sales Tax	12	63
Total Footing of Bill $	596	73
Less Wells Fargo Trust Acct $	302	40
Balance $	294	33
Entered into Ledger, page or below.		

Misc. Wells Fargo Trust acct.

Jerome Kalich

Jerome Anthony Kalich, of El Verano, died yesterday at a Sonoma rest home at the age of 81.

Mr. Kalich was a polisher for a marble firm for many years prior to his retirement. He lived at 19018 Hickory ave., and had been a Sonoma Valley resident for 18 years.

He was born in Yugoslavia.

He is survived by two nieces, Katherine Swanson, and Marie Eiskup, both of San Francisco.

Funeral services are set for 11 a.m. Saturday at Bates, Evans and Fehrensen. Reverend Martin Knutsen, rector of Trinity Episcopal Church, will officiate.

Burial will be private in Mountain Cemetery.

	Amount Paid	Balance	Date		Amount Paid	Balance
e Balance		$		To Balance Forward		$
nt	$	$		By Payment	$	$
	$	$		" "	$	$
	$	$		" "	$	$
	$	$		" "	$	$
	$	$		" "	$	$

Names of Lodges

Insurance Companies

Funeral, and I hereby represent that I have sufficient resources Legally available to (Firm Name of Funeral Directors)

sum, and I hereby covenant and agree to pay the same within days from date. Interest to accrue from

% per annum.

Signed

Address

Revised by W. W. Feineman, Long Beach, California

RECORD OF FUNERAL

Total No. 3-15-51 Yearly No.

Date of Entry March 16 1968

Name of Deceased Leen, Margaret

Caucasian (What Race)

☒ Married ☐ Single ☐ Widowed ☐ Divorced

☐ Husband ☒ Wife ☐ Widow of Frank Leen

Age of Husband or Wife (if living) Years

Residence 21300 Hyde Rd, Sonoma

Charge to

Address

Order given by Frank Leen (or informant)

How secured same address

If Veteran, Name of War no

Occupation Housewife 546-10-9603 (Social Security Number)

Employer and Address self

Date of Death March 16, 1968 4:05 p.m. (Mo.) (Day) (Yr.) (Hour)

Date of Birth Aug. 17 1885 Age 82 (Mo.) (Day) (Yr.) (Yrs.) (Mos.) (Days)

Name of Father unknown

His Birthplace Germany

Maiden Name of Mother unknown

Her Birthplace Germany

Date of Funeral Mar 19 (Date) (Day of Week) (Hour) M.

Services at Chapel of Chimes - private

Clergyman — (Address)

Religion of the Deceased —

Birthplace Germany

Resided in the State 18 - County 45 (or U.S. or City or County) (Years) (Months)

Place of Death London House Conv Hosp

Cause of Death

Contributory Causes

Certifying Physician Dr. Locarnini (or Coroner)

His Address Sonoma

Motor / Ship Remains to

Size of Casket A (State Color and Number)

Manufactured by Cremation - Chapel of Chimes S.R.

Cemetery / Crematory Mt Olivet - Cremains

Lot No.

Grave No.

Section No.

Block No.

Owner

Diagram of Lot or Vault

Misc.

Complete Funeral (except outlays) } Casket	$	489 –
Burial Vault or Box (State Kind)		
Embalming Body (Name of Embalmer)		
Barber, $ Hair Dressing, $		
Dressing Body, $ Underwear, $		
Suit or Dress (State Kind and Color)		
Slippers, $ Hose, $		
Folding Chairs, $ Tarpaulin, $		
Candelabrum, $ Candles, $		
Door Spray, $ Gloves, $		
Funeral Car, $ Ambulance, $		
Limousines to Cemetery @ $		
Extra Limousines @ $		
Autos to R. R. Station @ $		
Getting Remains from		
Taking Remains to		
Trip to Coroner's Inquest		
Delivering Box to		
Deliver Flowers to		
Removal Charges		
Procuring Burial Permit (State Number and District)		
1 +2 Certif. Copies of Death Certificates No. (State Physician's or Coroner's)		6 –
Pall Bearer Service, $ Use of Chapel, $		
Gross Total for Sales Tax	$	
Outlay for Lot		
Cremation		65 50
Flowers, $ Palms, $ Matting, $		
Rental of Tent, $ of Temporary Vault, $		
Opening of Grave or Tomb		
Lining Grave, $ Lowering Device, $		
Outlay for Shipping Charges		
Clergymen, $ Singers, $ Organist, $		
Railroad or Motor } Tickets, $ Aeroplane Service, $		
Telegr., Phone, Cable or Radio Charges		
Cash Advanced		
Out of town Funeral Director's Charges		
Personal Service		
line Death Notices in Papers		
(Names of Newspapers)		
Sales Tax		12 23
Total Footing of Bill	$	572 73
Less	$	
Balance	$	
Entered into Ledger, page or below.		

Misc.

Margaret Leen

Private funeral services were held here this week for Mrs. Margaret Leen, 72, who died in a Sonoma rest home Saturday after a long illness.

Mrs. Leen lived at 21300 Hyde rd. She had been a resident of Sonoma Valley for 18 years. She was born in Germany.

She was a member of the International Order of Foresters.

She is survived by her husband, Frank Leen, Sonoma, her son, Robert A. Leen, Millbrae; a brother, Ernst Cramer, San Francisco; and six grandchildren.

Services were held at Bates, Evans and Fehrensen, with inurnment at the Chapel of the Chimes, Santa Rosa.

	Amount Paid	Balance	Date		Amount Paid	Balance
ove Balance		$		To Balance Forward		$
ment	$	$		By Payment	$	$
"	$	$		" "	$	$
"	$	$		" "	$	$
"	$	$		" "	$	$
"	$	$		" "	$	$

Names of Lodges

Insurance Companies

ve Funeral, and I hereby represent that I have sufficient resources Legally available to (Firm Name of Funeral Directors)

id sum, and I hereby covenant and agree to pay the same within days from date. Interest to accrue from

% per annum.

Signed

Address

Revised by W. W. Feineman, Long Beach, California

RECORD OF FUNERAL

Total No. 3-16-52 Yearly No. Date of Entry March 29 1968

Name of Deceased Nelson, ~~Daisy~~ Maude Smith Caucasian (What Race)

☐ Married ☐ Single ☒ Widowed ☐ Divorced

☐Husband ☐Wife ☐Widow or of Age of Husband or Wife (if living) Years

Residence 161 East Napa Sonoma

Charge to S.S.- funeral Trust Fund

Address

Order given by C. Coburn Smith Brig. Gen. (or informant)

How secured Seattle, Wash.

If Veteran, Name of War no

Occupation Nurse 545-34-2990 (Social Security Number)

Employer and Address Mrs. Florence Abney

Date of Death March 29 1968 11 a.m. (Mo.) (Day) (Yr.) (Hour)

Date of Birth Nov. 30, 1879 Age 88 (Mo.) (Day) (Yr.) (Yrs.) (Mos.) (Days)

Name of Father Theopolis Emery Smith

His Birthplace Delaware

Maiden Name of Mother Mary Alice Haislup

Her Birthplace Indiana

Date of Funeral April 1 Monday 11 a.M. (Date) (Day of Week) (Hour)

Services at our Chapel

Clergyman Dr. Harold W. Hewitt (Address)

Religion of the Deceased Methodist

Birthplace Indiana

Resided in the State 9 yrs. Co. 9 (of U.S. or City or County) (Years) (Months)

Place of Death London House Conv. Hosp.

Cause of Death Cerebral thrombosis with

Contributory Causes Rt. hemiparesis

Arteriosclerotic cardiovascular dis.

Certifying Physician Dr. Chas. R. Locarnini (or Coroner)

His Address Sonoma

Motor Ship } Remains to

Size of Casket (State Color and Number)

Manufactured by

~~Cemetery~~ Crematory } S. R. Mem. Park

Lot No. Cremains

Grave No. to Mt.

Section No. View Cem.

Block No. Berkeley

Owner

Diagram of Lot or Vault

Misc. Grave of 1st husband

Frederick Nelson

Plot 58, #1366

Complete Funeral (except outlays) } $

Casket 859 02

Burial Vault or Box (State Kind)

Embalming Body (Name of Embalmer)

Barber, $ Hair Dressing, $

Dressing Body, $ Underwear, $

Suit or Dress (State Kind and Color)

Slippers, $ Hose, $

Folding Chairs, $ Tarpaulin, $

Candelabrum, $ Candles, $

Door Spray, $ Gloves, $

Funeral Car, $ Ambulance, $

Limousines to Cemetery @ $

Extra Limousines @ $

Autos to R. R. Station @ $

Getting Remains from

Taking Remains to

Trip to Coroner's Inquest

Delivering Box to

Deliver Flowers to

Removal Charges

Procuring Burial Permit (State Number and District)

Certif. Copies of Death Certificates No. (State Physician's or Coroner's)

Pall Bearer Service, $ Use of Chapel, $

Gross Total for Sales Tax $

Outlay for Lot

Cremation

Flowers, $ Palms, $ Matting, $

Rental of Tent, $ of Temporary Vault, $

Opening of Grave or Tomb

Lining Grave, $ Lowering Device, $

Outlay for Shipping Charges

Clergymen, $ Singers, $ Organist, $

Railroad or Motor } Tickets, $ Aeroplane Service, $

Telegr., Phone, Cable or Radio Charges

Cash Advanced

Out of town Funeral Director's Charges

Personal Service

line Death Notices in Papers

(Names of Newspapers)

Sales Tax

Total Footing of Bill $ 859 02

Less A.S. $ 255

Balance $ 604 02

Entered into Ledger, page or below.

Misc. Claim form -

Maude Nelson

SONOMA — Funeral services will be held at 11 a.m. tomorrow for Mrs. Maude Smith Nelson, 88, who died Friday in Sonoma rest home after a long illness.

Mrs. Nelson was born in Indiana and lived in Sonoma Valley for nine years. She made her home 161 East Napa st.

She was a member of Sonoma Methodist Church. She is survived by many nieces and nephews.

Services will be held at the Chapel of Bates, Evans & Fehrensen with Dr. Harold Hewitt officiating. Inurnment will follow at Mountain View Cemetery, Oakland.

	Amount Paid	Balance	Date		Amount Paid	Balance
ve Balance		$		To Balance Forward		$
Sent	$	$		By Payment	$	$
	$	$		" "	$	$
	$	$		" "	$	$
	$	$		" "	$	$
	$	$		" "	$	$

Names of Lodges Insurance Companies

ve Funeral, and I hereby represent that I have sufficient resources Legally available to (Firm Name of Funeral Directors)

id sum, and I hereby covenant and agree to pay the same within days from date. Interest to accrue from

% per annum. Signed

Address

RECORD OF FUNERAL

Total No. 4-1-53 Yearly No. .... Date of Entry April 5 19 68

Name of Deceased Peterson, Nellie Caucasian (What Race)

☐ Married ☒ Single ☐ Widowed ☐ Divorced

☐Husband ☐Wife ☐Widow or ....of .... Age of Husband or Wife (if living)..........Years

Residence 272 Patton St. Sonoma

Charge to Estate of Nellie Peterson

Address Geary Geary & Shea,

Order given by 300 Empire Bldg, Santa (or informant)

How secured Rosa, Attys.

If Veteran, Name of War no

Occupation Chief Operator 545-05-3682A (Social Security Number)

Employer and Address Pacific Telephone

Date of Death April 5 1968 8:55 pm (Mo.) (Day) (Yr.) (Hour)

Date of Birth Oct. 6, 1891 Age 76 (Mo.) (Day) (Yr.) (Yrs.) (Mos.) (Days)

Name of Father Swante Peterson

His Birthplace Sweden

Maiden Name of Mother Lena Goodman

Her Birthplace Sweden

Date of Funeral April 8 Monday 2 P. M. (Date) (Day of Week) (Hour)

Services at our Chapel

Clergyman Rev Harold W Heckman (Address)

Religion of the Deceased Congregational

Birthplace Sonoma

Resided in the State Life Co. Life (or U.S. or City or County) (Years) (Months)

+Thome London House

Dr Robt L Mollenhaue (or Coroner)

Sonoma

(State Color and Number)

Complete Funeral (except outlays).........$		
Casket	1,286	—
Burial Vault or Box (State Kind)		
Embalming Body (Name of Embalmer)		
Barber, $.........Hair Dressing, $		
Dressing Body, $.........Underwear, $		
Suit or Dress (State Kind and Color)		
Slippers, $.........Hose, $		
Folding Chairs, $.........Tarpaulin, $		
Candelabrum, $.........Candles, $		
Door Spray, $.........Gloves, $		
Funeral Car, $.........Ambulance, $		
Limousines to Cemetery.........@ $		
Extra Limousines.........@ $		
Autos to R. R. Station.........@ $		
Getting Remains from		
Taking Remains to		
Trip to Coroner's Inquest		
Delivering Box to		
Deliver Flowers to		
Removal Charges		
Procuring Burial Permit (State Number and District)		
5 Certif. Copies of Death Certificates No. (State Physician's or Coroner's)	10	—
Pall Bearer Service, $.........Use of Chapel, $		
Gross Total for Sales Tax.........$		
Outlay for Lot		
Cremation		
Flowers, $.........Palms, $.........Matting, $		
Rental of Tent, $.........of Temporary Vault, $		
Opening of Grave or Tomb		
Lining Grave, $.........Lowering Device, $		
Outlay for Shipping Charges		
Clergymen, $.........Singers, $.........Organist, $	15	—
Railroad or Motor { Tickets, $......... Aero-plane Service, $		
Telegr., Phone, Cable or Radio Charges		
Cash Advanced		
Out of town Funeral Director's Charges		
Personal Service		
...line Death Notices in ....Papers		
S F Chron - Exam.	41	17
nes of Newspapers)	43	48
es Tax	29	65
tal Footing of Bill.........$	1,395	25
s Cash all, 30-day.........$	100	—
Balance.........$		
tered into Ledger, page.........or below.		

sc. ....

Date		Amount Paid		Balance	
	vard			$	
		$		$	
		$		$	
		$		$	
		$		$	
		$		$	

(Firm Name of Funeral Directors)

......days from date. Interest to accrue from

Miss Peterson

Funeral services were held Monday for Miss Nellie Peterson, 76, a native of Sonoma, who died in a rest home here Friday after a long illness.

Miss Peterson had lived in Sonoma all her life. Her home was at 272 Patten st.

She was chief operator for the telephone company in Sonoma for 43 years.

Miss Peterson was a life member of the Telephone Pioneers of America; a 53-year charter member of the Native Daughters of the Golden West, Sonoma Parlor 209; a 50-year member of Verdant Rebekah Lodge 99, 100F; a 30-year member of Bear Flag Post 1943, Veterans of Foreign Wars. Women's Auxiliary , and a member of Mission Circle 139, United Order of Druids.

SHE IS SURVIVED by her brothers and sisters, William M. Peterson, Lafayette; Walter L. Peterson, Clara Rahwler, and Evelyn Keiser, all of Richmond; and nieces and nephews, including Richard Peterson, of Sonoma, owner of the Ed Peterson plumbing and heating business and hardware-sporting goods store here.

She was the sister of the late Ed Peterson of Sonoma.

Memorial services were held Sunday at Bates, Evans, and Fehrensen under the auspices of the Native Daughters, Veterans of Foreign Wars and the Rebekahs.

At the funeral Monday, Reverend Harold Heckman, pastor of the First Congregational Church, officiated. Burial was in the family plot at Mountain Cemetery.

---

eral Notice

alifornia, Friday, April 5, 1968

e Peterson

f William M. Peterson of LaFayette,
yler of Richmond, Walter L. Peter-
velyn Keiser of Richmond and the
is also survived by nieces and

ge 76 years. A life member of the
merica, A 53-year charter member
s of the Golden West No. 209 and
e No. 99, I.O.O.F. and a member
ry No. 1943, V.F.W.

end the funeral services to be held
, at 2:00 p.m. in the chapel of
n with the The Reverend Harold

metery, Sonoma, Calif.

& FEHRENSEN SERVICE

PETERSON, Nellie—In Sonoma, Friday, April 5, 1968, Nellie Peterson, dearly beloved sister of William M. Peterson of Lafayette, Clara Rahwyler, Walter L. Peterson and Evelyn Keiser all of Richmond and the late Ed. Peterson, also survived by nieces and nephews; a native of Sonoma; aged 76 years; a life member of the Telephone Pioneers of America, a 53 year Charter member of the N.D.G.W., Sonoma Parlor No. 209, Over 50 year member of Verdant Rebekah Lodge No. 99 I.O.O.F., a more than 30 year member of Bear Flag Post No. 1943 V.F.W. auxiliary.

Funeral services will be held at 2 p.m. Monday, April 8, 1968, in the Chapel of BATES, EVANS & FEHRENSEN, 19981 Broadway, Sonoma, with the Reverend Harold W. Heckman officiating. Memorial services will be held at 8 p.m. Sunday in the Funeral Home under the auspices of N.D.G.W. Sonoma Parlor No. 209, Verdant Rebekah Lodge No. 99 I.O.O.F. and Bear Flag Post No. 1943 V.F.W. Auxiliary. Interment Mountain Cemetery, Sonoma.

BATES, EVANS & FEHRENSEN
SONOMA (707) 938-2686

RECORD OF FUNERAL

Total No. 4-2-54 Yearly No. Date of Entry April 6 1968

Name of Deceased McKeel, James Monroe caucasian (What Race)

☒ Married ☐ Single ☐ Widowed ☐ Divorced

Residence 383-1st St West, Sonoma ☑ Husband ☐ Wife ☐ Widow or of } Flora E. McKeel

Age of Husband or Wife (if living) Years

Charge to

Address

Order given by Flora E. McKeel (or informant)

How secured

If Veteran, Name of War no

Occupation Bartender-Mgr. 567-16-5868 (Social Security Number)

Employer and Address Hilltopper

Date of Death April 6, 1968 1:30 A.M. (Mo.) (Day) (Yr.) (Hour)

Date of Birth Nov. 13, 1900 Age 67 (Mo.) (Day) (Yr.) (Yrs.) (Mos.) (Days)

Name of Father John McKeel

His Birthplace South Carolina

Maiden Name of Mother Flora Mae Jones

Her Birthplace Missouri

Date of Funeral April 9 Tuesday 11 A M. (Date) (Day of Week) (Hour)

Services at our Chapel

Clergyman Rev. Moffat Dennis (Address)

Religion of the Deceased Protestant

Birthplace Eugene, Oregon

Resided in the State 27 - Co. 52 (or U.S. or City or County) (Years) (Months)

Place of Death at home

Cause of Death myocardial infarction

Contributory Causes arteriosclerotic heart disease

Certifying Physician Dr. Donald Martin (or Coroner)

His Address Sonoma

Motor Ship } Remains to

Size of Casket (State Color and Number)

Manufactured by

Cemetery ~~Crematory~~ } Valley Cem., Sonoma

Lot No.

Grave No.

Section No.

Block No.

Owner

Complete Funeral (except outlays) }	$ 942	
Casket	~~1,286~~	~~00~~
Burial Vault or Box (State Kind)		
Embalming Body (Name of Embalmer)		
Barber, $ Hair Dressing, $		
Dressing Body, $ Underwear, $		
Suit or Dress (State Kind and Color)		
Slippers, $ Hose, $		
Folding Chairs, $ Tarpaulin, $		
Candelabrum, $ Candles, $		
Door Spray, $ Gloves, $		
Funeral Car, $ Ambulance, $		
Limousines to Cemetery @ $		
Extra Limousines @ $		
Autos to R. R. Station @ $		
Getting Remains from		
Taking Remains to		
Trip to Coroner's Inquest		
Delivering Box to		
Deliver Flowers to		
Removal Charges		
Procuring Burial Permit (State Number and District)		
3 Certif. Copies of Death Certificates No. (State Physician's or Coroner's)	6	–
Pall Bearer Service, $ Use of Chapel, $		
Gross Total for Sales Tax	$	
Outlay for Lot		
Cremation		
Flowers, $ Palms, $ Matting, $		
Rental of Tent, $ of Temporary Vault, $		
Opening of Grave or Tomb		
Lining Grave, $ Lowering Device, $		
Outlay for Shipping Charges		
Clergymen, $ Singers, $ Organist, $	15	–
Railroad or Motor } Tickets, $ Aeroplane Service, $		
Telegr., Phone, Cable or Radio Charges		
Cash Advanced		
Out of town Funeral Director's Charges		
Personal Service		
line Death Notices in Papers (Names of Newspapers) Index Tribune Democrat	7	
Chron - Exam.	~~41~~	~~17~~
" "	~~43~~	~~48~~
Sales Tax	~~29~~	~~98~~
Total Footing of Bill	$ 1091	98
Less cash all	$ 163	–
Balance	$ 928	98
Entered into Ledger, page ... or below.	255	
	673	98

Misc.

	Amount Paid	Balance	Date		Amount Paid	Balance
e Balance		$		To Balance Forward		$
ent	$	$		By Payment	$	$
	$	$		" "	$	$
	$	$		" "	$	$
	$	$		" "	$	$
	$	$		" "	$	$

Names of Lodges

Insurance Companies

Funeral, and I hereby represent that I have sufficient resources Legally available to (Firm Name of Funeral Directors)

sum, and I hereby covenant and agree to pay the same within days from date. Interest to accrue from

% per annum.

Signed

Address

Revised by W. W. Feineman, Long Beach, California

James McKeel

Funeral services were held Tuesday for James M. McKeel, 67, of Sonoma, who died Friday at his home, 383 First st. west, Sonoma, after a brief illness.

Mr. McKeel retired five years ago. He was formerly in the restaurant business in Santa Rosa and the Bay Area. A native of Eugene, Ore., he lived on a ranch in the Sebastopol area before moving to Sonoma.

His wife, Flora, operates the Once Upon a Time antique shop in Sonoma.

He is also survived by a daughter, Mrs. William Fries, Novato; his sister, Mrs. Daniel Hudelson, Novato; and a brother, Owen J. McKeel, Sacramento; two grandchildren and four great-grandchildren.

Services were held at Bates, Evans and Fehrensen, with Reverend Moffat Dennis officiating. Burial was at Valley Cemetery.

RECORD OF FUNERAL

Total No. 4-1-53 Yearly No. Date of Entry April 5 1968

Name of Deceased Peterson, Nellie Caucasian (What Race)

☐ Married ☒ Single ☐ Widowed ☐ Divorced ☐ Husband ☐ Wife ☐ Widow or … of } Age of Husband or Wife (if living) … Years

Residence 272 Patten St. Sonoma

Charge to Estate of Nellie Peterson

Address Geary, Geary & Shea,

Order given by (or informant) 300 Empire Bldg, Santa Rosa, Attys.

How secured

If Veteran, Name of War no

Occupation Chief Operator 545-05-3682A (Social Security Number)

Employer and Address Pacific Telephone

Date of Death April 5 1968 8:55 pm (Mo.) (Day) (Yr.) (Hour)

Date of Birth Oct. 6, 1891 (Mo.) (Day) (Yr.) Age 76 (Yrs.) (Mos.) (Days)

Name of Father Swante Peterson

His Birthplace Sweden

Maiden Name of Mother Lena Goodman

Her Birthplace Sweden

Date of Funeral April 8 Monday 2 P.M. (Date) (Day of Week) (Hour)

Services at our Chapel

Clergyman Rev. Harold W. Heckman (Address)

Religion of the Deceased Congregational

Birthplace Sonoma

Resided in the State Life Co. Life (or U.S. or City or County) (Years) (Months)

ace of Death at home London House

ause of Death

ontributory Causes

rtifying Physician Dr. Robt L. Mollenhauer (or Coroner)

s Address Sonoma

tor } Remains to

e of Casket (State Color and Number)

Complete Funeral (except outlays) $		
Casket	1,286	—
Burial Vault or Box (State Kind)		
Embalming Body (Name of Embalmer)		
Barber, $ Hair Dressing, $		
Dressing Body, $ Underwear, $		
Suit or Dress (State Kind and Color)		
Slippers, $ Hose, $		
Folding Chairs, $ Tarpaulin, $		
Candelabrum, $ Candles, $		
Door Spray, $ Gloves, $		
Funeral Car, $ Ambulance, $		
Limousines to Cemetery @ $		
Extra Limousines @ $		
Autos to R. R. Station @ $		
Getting Remains from		
Taking Remains to		
Trip to Coroner's Inquest		
Delivering Box to		
Deliver Flowers to		
Removal Charges		
Procuring Burial Permit (State Number and District)		
5 Certif. Copies of Death Certificates No. (State Physician's or Coroner's)	10	—
Pall Bearer Service, $ Use of Chapel, $		
Gross Total for Sales Tax $		
Outlay for Lot		
Cremation		
Flowers, $ Palms, $ Matting, $		
Rental of Tent, $ of Temporary Vault, $		
Opening of Grave or Tomb		
Lining Grave, $ Lowering Device, $		
Outlay for Shipping Charges		
Clergymen, $ Singers, $ Organist, $	15	—
Railroad or Motor } Tickets, $ Aeroplane Service, $		
Telegr., Phone, Cable or Radio Charges		
Cash Advanced		
Out of town Funeral Director's Charges		
Personal Service		
line Death Notices in Papers		
S.F. Chron.-Exam.	41	12
nes of Newspapers)	43	48
es Tax	29	65
tal Footing of Bill $	1,395	25
s Cash all. 30-day $	100	—
Balance $		
tered into Ledger, page … or below.		

sc.

Date		Amount Paid		Balance	
vard				$	
		$		$	
		$		$	
		$		$	
		$		$	
		$		$	

(Firm Name of Funeral Directors)

……days from date. Interest to accrue from

, I SONOMA

---

pation

ould be prepared fo
ation at next Tuesd
eeting at the El Dor
The merchants als
vorably to a recom
y C of C manager
ard that a local "p
x up, paint up"
e held this spring.

MRS. ADAMS sai
onoma Valley Jaycee
an had praised val
hants for their fina
ift support of the
aster Egg Hunt to
ored by the Jaycee
oma's two Little Lea
all fields--Teeter F
ughes Park, off Firs
djoining Arnold Fiel
rday, April 13.
Cannard was adv
any good comments
eard about the window
n the Chamber of C
windows.
Attending Tuesday's
ere Ruggles, Mrs.
annard, Helen Cla
an Ruggles, Carl
rleen Anderson, Jean
orna Watkins, Wayn
on and Al Bertolucci.

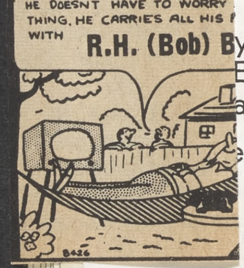
HE DOESN'T HAVE TO WORRY
THING, HE CARRIES ALL HIS
WITH
R.H. (Bob) B

Funeral Notice

ed, in Sonoma, California, Friday, April 5, 1968

Nellie Peterson

beloved sister of William M. Peterson of LaFayette, nia, Clara Rahwayler of Richmond, Walter L. Peter- Richmond and Evelyn Keiser of Richmond and the d Peterson. She is also survived by nieces and ws.

ve of Sonoma. Age 76 years. A life member of the one Pioneers of America, A 53-year charter member Native Daughters of the Golden West No. 209 and nt Rebekah Lodge No. 99, I.O.O.F. and a member Flag Post Auxiliary No. 1943, V.F.W.

are invited to attend the funeral services to be held y, April 8, 1968, at 2:00 p.m. in the chapel of Evans & Fehrensen with the The Reverend Harold an officiating.

ent: Mountain Cemetery, Sonoma, Calif.

BATES, EVANS & FEHRENSEN SERVICE

PETERSON, Nellie—In Sonoma, Friday, April 5, 1968, Nellie Peterson, dearly beloved sister of William M. Peterson of Lafayette, Clara Rahwyler, Walter L. Peterson and Evelyn Keiser all of Richmond and the late Ed. Peterson, also survived by nieces and nephews; a native of Sonoma; aged 76 years; a life member of the Telephone Pioneers of America, a 53 year Charter member of the N.D.G.W., Sonoma Parlor No. 209, Over 50 year member of Verdant Rebekah Lodge No. 99 I.O.O.F., a more than 30 year member of Bear Flag Post No. 1943 V.F.W. auxiliary.

Funeral services will be held at 2 p.m. Monday, April 8, 1968, in the Chapel of BATES, EVANS & FEHRENSEN, 19981 Broadway, Sonoma, with the Reverend Harold W. Heckman officiating. Memorial services will be held at 8 p.m. Sunday in the Funeral Home under the auspices of N.D.G.W. Sonoma Parlor No. 209, Verdant Rebekah Lodge No. 99 I.O.O.F. and Bear Flag Post No. 1943 V.F.W. Auxiliary. Interment Mountain Cemetery, Sonoma.

BATES, EVANS & FEHRENSEN
SONOMA (707) 938-2686

Ja

Tu
67
at
So

ye
the
Ro
of
a
be

On
in

da
No
Hu
br
ra
fou

Ev
ere
Bu

RECORD OF FUNERAL

Total No. 4-2-54 Yearly No. Date of Entry April 6 1968

Name of Deceased McKeel, James Monroe Caucasian (What Race)

☒ Married ☐ Single ☐ Widowed ☐ Divorced ☑ Husband ☐ Wife ☐ Widow or of Flora E. McKeel

Residence 383-1st St West, Sonoma Age of Husband or Wife (if living) Years

Charge to

Address

Order given by (or informant) Flora E. McKeel

How secured

If Veteran, Name of War no

Occupation Bartender-Mgr. 567-16-5868 (Social Security Number)

Employer and Address Hilltopper

Date of Death (Mo.) (Day) (Yr.) (Hour) April 6, 1968 1:30 A.M.

Date of Birth (Mo.) (Day) (Yr.) Nov. 13, 1900 Age (Yrs.) (Mos.) (Days) 67

Name of Father John McKeel

His Birthplace South Carolina

Maiden Name of Mother Flora Mae Jones

Her Birthplace Missouri

Date of Funeral (Date) (Day of Week) (Hour) April 9 Tuesday 11 a M.

Services at Our Chapel

Clergyman (Address) Rev. Moffat Dennis

Religion of the Deceased Protestant

Birthplace Eugene, Oregon

Resided in the State (or U.S. or City or County) (Years) (Months) 27-Co. 52

Place of Death at home

Cause of Death myocardial infarction

Contributory Causes arteriosclerotic heart disease

Certifying Physician (or Coroner) Dr. Donald Martin

His Address Sonoma

Motor Ship } Remains to

Size of Casket (State Color and Number)

Manufactured by

Cemetery ~~Crematory~~ } Valley Cem., Sonoma

Lot No.

Grave No.

Section No.

Block No.

Owner

Complete Funeral (except outlays) $ 942

Casket ~~1,286 00~~

Burial Vault or Box (State Kind)

Embalming Body (Name of Embalmer)

Barber, $ Hair Dressing, $

Dressing Body, $ Underwear, $

Suit or Dress (State Kind and Color)

Slippers, $ Hose, $

Folding Chairs, $ Tarpaulin, $

Candelabrum, $ Candles, $

Door Spray, $ Gloves, $

Funeral Car, $ Ambulance, $

Limousines to Cemetery @ $

Extra Limousines @ $

Autos to R. R. Station @ $

Getting Remains from

Taking Remains to

Trip to Coroner's Inquest

Delivering Box to

Deliver Flowers to

Removal Charges

Procuring Burial Permit (State Number and District)

3 Certif. Copies of Death Certificates No. (State Physician's or Coroner's) 6 –

Pall Bearer Service, $ Use of Chapel, $

Gross Total for Sales Tax $

Outlay for Lot

Cremation

Flowers, $ Palms, $ Matting, $

Rental of Tent, $ of Temporary Vault, $

Opening of Grave or Tomb

Lining Grave, $ Lowering Device, $

Outlay for Shipping Charges

Clergymen, $ Singers, $ Organist, $ 15 –

Railroad or Motor { Tickets, $ Aeroplane Service, $

Telegr., Phone, Cable or Radio Charges

Cash Advanced

Out of town Funeral Director's Charges

Personal Service

line Death Notices in Papers

(Names of Newspapers) Press Democrat 7

Chron-Exam ~~41 17~~

" " ~~13 48~~

Sales Tax 21 98

Total Footing of Bill $ 1091 98

Less cash all $ 163 –

Balance $ 928 98

Entered into Ledger, page SS or below. 255

673 98

Misc.

	Amount Paid	Balance	Date		Amount Paid	Balance
e Balance		$		To Balance Forward		$
ent	$	$		By Payment	$	$
	$	$		" "	$	$
	$	$		" "	$	$
	$	$		" "	$	$
	$	$		" "	$	$

Names of Lodges Insurance Companies

Funeral, and I hereby represent that I have sufficient resources Legally available to (Firm Name of Funeral Directors)

sum, and I hereby covenant and agree to pay the same within days from date. Interest to accrue from

% per annum. Signed

Address

Revised by W. W. Feineman, Long Beach, California

James McKeel

Funeral services were held Tuesday for James M. McKeel, 67, of Sonoma, who died Friday at his home, 383 First st. west, Sonoma, after a brief illness.

Mr. McKeel retired five years ago. He was formerly in the restaurant business in Santa Rosa and the Bay Area. A native of Eugene, Ore., he lived on a ranch in the Sebastopol area before moving to Sonoma.

His wife, Flora, operates the Once Upon a Time antique shop in Sonoma.

He is also survived by a daughter, Mrs. William Fries, Novato; his sister, Mrs. Daniel Hudelson, Novato; and a brother, Owen J. McKeel, Sacramento; two grandchildren and four great-grandchildren.

Services were held at Bates, Evans and Fehrensen, with Reverend Moffat Dennis officiating. Burial was at Valley Cemetery.

RECORD OF FUNERAL

Total No. 4-1-53 Yearly No. Date of Entry April 5 1968

Name of Deceased Peterson, Nellie Caucasian (What Race)

☐ Married ☒ Single ☐ Widowed ☐ Divorced

☐Husband ☐Wife ☐Widow or of } Age of Husband or Wife (if living) Years

Residence 272 Patten St. Sonoma

Charge to Estate of Nellie Peterson

Address Geary, Geary & Shea,

Order given by 300 Empire Bldg, Santa (or informant)

How secured Rosa, Attys.

If Veteran, Name of War no

Occupation Chief Operator 545-05-3682A (Social Security Number)

Employer and Address Pacific Telephone

Date of Death April 5 1968 8:55 pm (Mo.) (Day) (Yr.) (Hour)

Date of Birth Oct. 6, 1891 (Mo.) (Day) (Yr.) Age 76 (Yrs.) (Mos.) (Days)

Name of Father Swante Peterson

His Birthplace Sweden

Maiden Name of Mother Lena Goodman

Her Birthplace Sweden

Date of Funeral April 8 Monday 2 P.M. (Date) (Day of Week) (Hour)

Services at our Chapel

Clergyman Rev. Harold W. Heckman (Address)

Religion of the Deceased Congregational

Birthplace Sonoma

Resided in the State Life Co. Life (or U.S. or City or County) (Years) (Months)

ace of Death at home London House

use of Death

ontributory Causes

rtifying Physician Dr. Robt L. Mollenhauer (or Coroner)

s Address Sonoma

tor p } Remains to

le of Casket (State Color and Number)

nufactured by

etery natory } Mountain Cem., Sonoma

Lot No.

Grave No.

Section No.

Block No.

Owner

Diagram of Lot or Vault

c.

Complete Funeral (except outlays) $		
Casket	1,286	—
Burial Vault or Box (State Kind)		
Embalming Body (Name of Embalmer)		
Barber, $ Hair Dressing, $		
Dressing Body, $ Underwear, $		
Suit or Dress (State Kind and Color)		
Slippers, $ Hose, $		
Folding Chairs, $ Tarpaulin, $		
Candelabrum, $ Candles, $		
Door Spray, $ Gloves, $		
Funeral Car, $ Ambulance, $		
Limousines to Cemetery @ $		
Extra Limousines @ $		
Autos to R. R. Station @ $		
Getting Remains from		
Taking Remains to		
Trip to Coroner's Inquest		
Delivering Box to		
Deliver Flowers to		
Removal Charges		
Procuring Burial Permit (State Number and District)		
5 Certif. Copies of Death Certificates No. (State Physician's or Coroner's)	10	—
Pall Bearer Service, $ Use of Chapel, $		
Gross Total for Sales Tax $		
Outlay for Lot		
Cremation		
Flowers, $ Palms, $ Matting, $		
Rental of Tent, $ of Temporary Vault, $		
Opening of Grave or Tomb		
Lining Grave, $ Lowering Device, $		
Outlay for Shipping Charges		
Clergymen, $ Singers, $ Organist, $	15	—
Railroad or Motor { Tickets, $ Aero-plane Service, $		
Telegr., Phone, Cable or Radio Charges		
Cash Advanced		
Out of town Funeral Director's Charges		
Personal Service		
line Death Notices in Papers		
S F Chron.-Exam. (Names of Newspapers)	41	17
	43	48
Sales Tax	29	65
Total Footing of Bill $	1,395	25
Less Cash all. - 30-day $	100	—
Balance $		
Entered into Ledger, page or below.		

Misc.

Date			Amount Paid		Balance	
		To Above Balance			$	
		By Payment	$		$	
		" "	$		$	
		" "	$		$	
		" "	$		$	
		" "	$		$	

Date			Amount Paid		Balance	
		ward			$	
			$		$	
			$		$	
			$		$	
			$		$	
			$		$	

ance $ Names of Lodges

eby authorize the above Funeral, and I hereby represent that I have sufficient

e payment of aforesaid sum, and I hereby covenant and agree to pay the san days from date. Interest to accrue from

rity at the rate of % per annum.

(Firm Name of Funeral Directors)

ess

Revised by W. W. Feineman, I

PETERSON, Nellie—In Sonoma, Friday, April 5, 1968, Nellie Peterson, dearly beloved sister of William M. Peterson of Lafayette, Clara Rahwyler, Walter L. Peterson and Evelyn Keiser all of Richmond and the late Ed. Peterson, also survived by nieces and nephews; a native of Sonoma; aged 76 years; a life member of the Telephone Pioneers of America, a 53 year Charter member of the N.D.G.W., Sonoma Parlor No. 209, Over 50 year member of Verdant Rebekah Lodge No. 99 I.O.O.F., a more than 30 year member of Bear Flag Post No. 1943 V.F.W. auxiliary.

Funeral services will be held at 2 p.m. Monday, April 8, 1968, in the Chapel of BATES, EVANS & FEHRENSEN, 19981 Broadway, Sonoma, with the Reverend Harold W. Heckman officiating. Memorial services will be held at 8 p.m. Sunday in the Funeral Home under the auspices of N.D.G.W. Sonoma Parlor No. 209, Verdant Rebekah Lodge No. 99 I.O.O.F. and Bear Flag Post No. 1943 V.F.W. Auxiliary. Interment Mountain Cemetery, Sonoma.

BATES, EVANS & FEHRENSEN
SONOMA (707) 938-2686

---

ation

ould be prepared fo
ation at next Tuesd
eeting at the El Dor
The merchants als
vorably to a recom
y C of C manager
ard that a local "
x up, paint up"
e held this spring.

RECORD OF FUNERAL

Total No. 4-2-54 Yearly No. .... Date of Entry April 6 1968

Name of Deceased McKeel, James Monroe / caucasian (What Race)

☒ Married ☐ Single ☐ Widowed ☐ Divorced

☑ Husband ☐ Wife ☐ Widow or ... of Flora E. McKeel

Residence 383-1st St West, Sonoma

Age of Husband or Wife (if living) .... Years

Charge to

Address

Order given by Flora E McKeel (or informant)

How secured

If Veteran, Name of War no

Occupation Bartender-Mgr. 567-16-5868 (Social Security Number)

Employer and Address Hilltopper

Date of Death April 6, 1968 1:30 A.M. (Mo.) (Day) (Yr.) (Hour)

Date of Birth Nov. 13, 1900 (Mo.) (Day) (Yr.) Age 67 (Yrs.) (Mos.) (Days)

Name of Father John McKeel

His Birthplace South Carolina

Maiden Name of Mother Flora Mae Jones

Her Birthplace Missouri

Date of Funeral April 9 Tuesday 11 a. M. (Date) (Day of Week) (Hour)

Services at our Chapel

Clergyman Rev. Moffat Dennis (Address)

Religion of the Deceased Protestant

Birthplace Eugene, Oregon

Resided in the State 27-Co. 52 (or U.S. or City or County) (Years) (Months)

Place of Death at home

Cause of Death myocardial infarction

Contributory Causes arteriosclerotic heart disease

Certifying Physician Dr Donald Martin (or Coroner)

His Address Sonoma

Motor / Ship } Remains to

Size of Casket (State Color and Number)

Manufactured by

Cemetery / ~~Crematory~~ } Valley Cem, Sonoma

Lot No.

Grave No.

Section No.

Block No.

Owner

Complete Funeral (except outlays) $	942	
Casket	~~1,286~~	~~00~~
Burial Vault or Box (State Kind)		
Embalming Body (Name of Embalmer)		
Barber, $ Hair Dressing, $		
Dressing Body, $ Underwear, $		
Suit or Dress (State Kind and Color)		
Slippers, $ Hose, $		
Folding Chairs, $ Tarpaulin, $		
Candelabrum, $ Candles, $		
Door Spray, $ Gloves, $		
Funeral Car, $ Ambulance, $		
Limousines to Cemetery @ $		
Extra Limousines @ $		
Autos to R. R. Station @ $		
Getting Remains from		
Taking Remains to		
Trip to Coroner's Inquest		
Delivering Box to		
Deliver Flowers to		
Removal Charges		
Procuring Burial Permit (State Number and District)		
3 Certif. Copies of Death Certificates No. (State Physician's or Coroner's)	6	—
Pall Bearer Service, $ Use of Chapel, $		
Gross Total for Sales Tax $		
Outlay for Lot		
Cremation		
Flowers, $ Palms, $ Matting, $		
Rental of Tent, $ of Temporary Vault, $		
Opening of Grave or Tomb		
Lining Grave, $ Lowering Device, $		
Outlay for Shipping Charges		
Clergymen, $ Singers, $ Organist, $	15	—
Railroad or Motor } Tickets, $ Aeroplane Service, $		
Telegr., Phone, Cable or Radio Charges		
Cash Advanced		
Out of town Funeral Director's Charges		
Personal Service		
line Death Notices in Papers Press Democrat	7	
(Names of Newspapers) Chron-Exam.	~~41~~	~~17~~
" "	~~43~~	~~48~~
Sales Tax	~~29~~	~~98~~
Total Footing of Bill $	1091	98
Less cash all $	163	—
Balance $	928	98
Entered into Ledger, page S S or below.	255	
	673	98
Misc.		

	Amount Paid	Balance	Date		Amount Paid	Balance
e Balance		$		To Balance Forward		$
nt	$	$		By Payment	$	$
	$	$		" "	$	$
	$	$		" "	$	$
	$	$		" "	$	$
	$	$		" "	$	$

Names of Lodges

Insurance Companies

Funeral, and I hereby represent that I have sufficient resources Legally available to .... (Firm Name of Funeral Directors)

sum, and I hereby covenant and agree to pay the same within .... days from date. Interest to accrue from

........% per annum.

Signed

Address

Revised by W. W. Feineman, Long Beach, California

James McKeel

Funeral services were held Tuesday for James M. McKeel, 67, of Sonoma, who died Friday at his home, 383 First st. west, Sonoma, after a brief illness.

Mr. McKeel retired five years ago. He was formerly in the restaurant business in Santa Rosa and the Bay Area. A native of Eugene, Ore., he lived on a ranch in the Sebastopol area before moving to Sonoma.

His wife, Flora, operates the Once Upon a Time antique shop in Sonoma.

He is also survived by a daughter, Mrs. William Fries, Novato; his sister, Mrs. Daniel Hudelson, Novato; and a brother, Owen J. McKeel, Sacramento; two grandchildren and four great-grandchildren.

Services were held at Bates, Evans and Fehrensen, with Reverend Moffat Dennis officiating. Burial was at Valley Cemetery.

RECORD OF FUNERAL

Total No. 4-3-55 Yearly No. Date of Entry April 6 19 68

Name of Deceased Burns, Dean Harry - Pfc

☐ Married ☐ Single ☐ Widowed ☐ Divorced

☐Husband ☐Wife ☐Widow or ... of (What Race)

Age of Husband or Wife (if living) ... Years

Residence 885 Glenwood Dr Sonoma

Charge to U S Gov.

Address

Order given by family (or informant)

How secured

If Veteran, Name of War Yes - Vietnam

Occupation Army (Social Security Number)

Employer and Address U S

Date of Death March 31, 1968 (Mo.) (Day) (Yr.) (Hour)

Date of Birth Sept. 10 1947 Age 20 (Mo.) (Day) (Yr.) (Yrs.) (Mos.) (Days)

Name of Father Elmer Robert Burns

His Birthplace

Maiden Name of Mother

Her Birthplace

Date of Funeral April 13 Saturday 1 P M. (Date) (Day of Week) (Hour)

Services at Ows Chapel

Clergyman W Moffatt Dennis (Address)

Religion of the Deceased Protestant

Birthplace Hampton, Iowa

Resided in the State (or U.S. or City or County) (Years) (Months)

Place of Death near Pleiku South Vietnam

Cause of Death

Contributory Causes

Certifying Physician (or Coroner)

His Address

Motor / Ship } Remains to

Size of Casket (State Color and Number)

Manufactured by

Complete Funeral (except outlays) $

Casket

Burial Vault or Box (State Kind)

Embalming Body (Name of Embalmer)

Barber, $ Hair Dressing, $

Dressing Body, $ Underwear, $

Suit or Dress (State Kind and Color)

Slippers, $ Hose, $

Folding Chairs, $ Tarpaulin, $

Candelabrum, $ Candles, $

Door Spray, $ Gloves, $

Funeral Car, $ Ambulance, $

Limousines to Cemetery @ $

Extra Limousines @ $

Autos to R. R. Station @ $

Getting Remains from

Taking Remains to

Trip to Coroner's Inquest

Delivering Box to

Deliver Flowers to

Removal Charges

Procuring Burial Permit (State Number and District)

Certif. Copies of Death Certificates No. (State Physician's or Coroner's)

Pall Bearer Service, $ Use of Chapel, $

Gross Total for Sales Tax $

Outlay for Lot

Cremation

Flowers, $ Palms, $ Matting, $

Rental of Tent, $ of Temporary Vault, $

Opening of Grave or Tomb

Lining Grave, $ Lowering Device, $

Outlay for Shipping Charges

Clergymen, $ Singers, $ Organist, $

Railroad or Motor } Tickets, $ Aeroplane Service, $

Telegr., Phone, Cable or Radio Charges

Cash Advanced

Out of town Funeral Director's Charges

Personal Service

line Death Notices in Papers

ames of Newspapers)

d Balance

$

$

$

$

$

$

al Directors)

erest to accrue from

Another Valley boy killed in Vietnam

Sonoma Valley has lost another of its sons in Vietnam. He is Pfc. Dean Harry Burns, 20, whose parents are Mr. and Mrs. Elmer R. Burns, of 885 Glenwood dr., Glen Ellen.

The young soldier was killed Mar. 31 by rifle fire during fierce fighting near Pleiku. He had been in Vietnam since Jan. 2.

Pfc. Burns was a medic serving with the second battalion of the Fourth Infantry Division.

He was a 1966 graduate of Sonoma Valley High School, where he lettered in track. He worked at Sonoma State Hospital, Eldridge, for a year before he entered the service in August, 1967.

He received his basic training at Fort Bliss, Texas, and advanced training at the Army's medical center at Fort Sam Houston, also in Texas.

HIS PARENTS received Pfc. Burns' last letter home recently. In it, he said the Viet Cong paid a bounty for U.S. medics captured or killed for the medical supplies they carried.

He said he was proud to be serving his country and after seeing conditions in southeast Asia knew why the U.S. was fighting there.

The young soldier was born in Iowa, but his family came to Sonoma in 1957. He attended Prestwood and Flowery schools before entering the high school. He played in the Little League and the Babe Ruth League.

He and his father and his brother, Raymond, worked together at Sonoma State Hospital.

HE WAS LAST HOME on leave just before Christmas '67. In Vietnam, said his parents, he was known as "Doc Holliday" because he had shot several water buffalo, which wander through the rice paddies and charge anything that moves.

He sent his parents a flag captured from the only live Viet Cong prisoner his unit had taken in several months. Pfc. Burns pursued the enemy soldier into the latter's "spider

(Continued on Page 2)

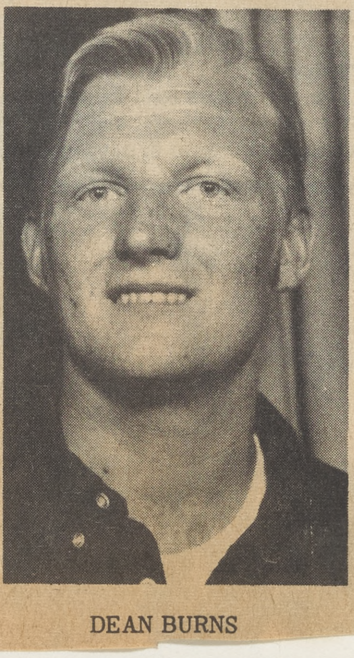

DEAN BURNS

RECORD OF FUNERAL

Total No. 4-4-56 Yearly No. Date of Entry April 10 1968

Name of Deceased Simmons, John S.

☒ Married ☐ Single ☐ Widowed ☐ Divorced

☒ Husband ☐ Wife ☐ Widow of Iva E. Simmons (What Race)

Age of Husband or Wife (if living) Years

Residence 17600 Sunset Way Boyes Springs

Charge to Osa Eliason daughter

Address ~~same~~ address P O Box 636

Order given by above (or informant)

How secured

If Veteran, Name of War no

Occupation Farmer

Employer and Address self (Social Security Number)

Date of Death April 10, 1968 3:45 p.m. (Mo.) (Day) (Yr.) (Hour)

Date of Birth Aug 8 1872 Age 95 (Mo.) (Day) (Yr.) (Yrs.) (Mos.) (Days)

Name of Father Allen Simmons

His Birthplace Ohio

Maiden Name of Mother Hannah Kutcher

Her Birthplace Indiana

Date of Funeral April 13 Saturday 10 A.M. (Date) (Day of Week) (Hour)

Services at our Chapel

Clergyman Rev. J. Geo. Goehring (Address)

Religion of the Deceased Lutheran

Birthplace Indiana

Resided in the State (or U.S. or City or County) (Years) (Months)

Place of Death

Cause of Death Broncopneumonia

Contributory Causes

Certifying Physician Dr. Donald Martin (or Coroner)

His Address Boyes Hot Springs

Motor / Ship } Remains to

Size of Casket (State Color and Number)

Manufactured by

Cemetery / Crematory } Santa Rosa Memorial Park

Complete Funeral (except outlays) $		
Casket	942	—
Burial Vault or Box (State Kind)		
Embalming Body (Name of Embalmer)		
Barber, $ Hair Dressing, $		
Dressing Body, $ Underwear, $		
Suit or Dress (State Kind and Color)	39	—
Slippers, $ Hose, $		
Folding Chairs, $ Tarpaulin, $		
Candelabrum, $ Candles, $		
Door Spray, $ Gloves, $		
Funeral Car, $ Ambulance, $		
Limousines to Cemetery @ $		
Extra Limousines @ $		
Autos to R. R. Station @ $		
Getting Remains from		
Taking Remains to		
Trip to Coroner's Inquest		
Delivering Box to		
Deliver Flowers to		
Removal Charges		
Procuring Burial Permit (State Number and District)		
Certif. Copies of Death Certificates No. (State Physician's or Coroner's)		
Pall Bearer Service, $ Use of Chapel, $		
Gross Total for Sales Tax $		
Outlay for Lot		
Cremation		
Flowers, $ Palms, $ Matting, $		
Rental of Tent, $ of Temporary Vault, $		
Opening of Grave or Tomb		
Lining Grave, $ Lowering Device, $		
Outlay for Shipping Charges		
Clergymen, $ Singers, $ Organist, $		
Railroad or Motor } Tickets, $ Aeroplane Service, $		
Telegr., Phone, Cable or Radio Charges		
Cash Advanced		
Out of town Funeral Director's Charges		
Personal Service		
line Death Notices in Papers		
ames of Newspapers)		
21.98		
1.95		
ales Tax Casket & clothing	23	93
otal Footing of Bill $	1024	93
ess Professional Courtesy $	94	20
Balance $	910	73

ntered into Ledger, page or below.

lisc.

Date			Amount Paid	Balance
		To Balance Forward		$
		By Payment	$	$
		" "	$	$
		" "	$	$
		" "	$	$
		" "	$	$

Insurance Companies

nt resources Legally available to (Firm Name of Funeral Directors)

ame within days from date. Interest to accrue from

Signed

Address

Funeral Notice

Died, in Sonoma, California, Wednesday, April 10, 1968

John H. Simmons

Dearly beloved husband of Iva E. Simmons of Boyes Hot Springs; loving father of Mrs. Carl Eliason of Boyes Hot Springs, Elmer, Everett and Ralph Simmons, Phoenix, Arizona; Greg and Cylde Simmons, San Diego; Roy Simmons, Santa Rosa; Pearl Parker, Arkansas; Florence Jepsen, Phoenix, and Mrs. Nina Harbig, Idaho. Brother of Maude Proffitt, Canada; Ella Wallace, Kansas, and 27 grandchildren and 62 great-grandchildren, 7 great-great grandchildren.

A native of Albion, Indiana. Age 95 years.

Friends are invited to attend the funeral services to be held at 10:00 a.m. Saturday, April 13, 1968, in the chapel of Bates, Evans & Fehrensen, 19981 Broadway, Sonoma, with The Reverend J. George Goehring officiating.

Interment: Santa Rosa Memorial Park, Santa Rosa, Calif.

BATES, EVANS & FEHRENSEN CHAPEL

RECORD OF FUNERAL

Total No. 4-3-55 Yearly No. Date of Entry April 6 1968

Name of Deceased Burns, Dean Harry - Pfc

☐ Married ☐ Single ☐ Widowed ☐ Divorced (What Race)

Residence 885 Glenwood Dr, Sonoma or ☐Husband ☐Wife ☐Widow of Age of Husband or Wife (if living) Years

Charge to U S Gov.

Address

Order given by family (or informant)

How secured

If Veteran, Name of War Yes - Vietnam

Occupation Army

Employer and Address U S (Social Security Number)

Date of Death March 31, 1968 (Mo.) (Day) (Yr.) (Hour)

Date of Birth Sept. 10 1947 (Mo.) (Day) (Yr.) Age 20 (Yrs.) (Mos.) (Days)

Name of Father Elmer Robert Burns

His Birthplace

Maiden Name of Mother

Her Birthplace

Date of Funeral April 13 Saturday 1 P M. (Date) (Day of Week) (Hour)

Services at own Chapel

Clergyman W Moffat Dennis (Address)

Religion of the Deceased Protestant

Birthplace Hampton, Iowa

Resided in the State (or U.S. or City or County) (Years) (Months)

Place of Death near Pleiku South Vietnam

Cause of Death

Contributory Causes

Certifying Physician (or Coroner)

His Address

Motor / Ship Remains to

Size of Casket (State Color and Number)

Manufactured by

Complete Funeral (except outlays) $

Casket

Burial Vault or Box (State Kind)

Embalming Body (Name of Embalmer)

Barber, $ Hair Dressing, $

Dressing Body, $ Underwear, $

Suit or Dress (State Kind and Color)

Slippers, $ Hose, $

Folding Chairs, $ Tarpaulin, $

Candelabrum, $ Candles, $

Door Spray, $ Gloves, $

Funeral Car, $ Ambulance, $

Limousines to Cemetery @ $

Extra Limousines @ $

Autos to R. R. Station @ $

Getting Remains from

Taking Remains to

Trip to Coroner's Inquest

Delivering Box to

Deliver Flowers to

Removal Charges

Procuring Burial Permit (State Number and District)

Certif. Copies of Death Certificates No. (State Physician's or Coroner's)

Pall Bearer Service, $ Use of Chapel, $

Gross Total for Sales Tax $

Outlay for Lot

Cremation

Flowers, $ Palms, $ Matting, $

Rental of Tent, $ of Temporary Vault, $

Opening of Grave or Tomb

Lining Grave, $ Lowering Device, $

Outlay for Shipping Charges

Clergymen, $ Singers, $ Organist, $

Railroad or Motor Tickets, $ Aero-plane Service, $

Telegr., Phone, Cable or Radio Charges

Cash Advanced

Out of town Funeral Director's Charges

Personal Service

line Death Notices in Papers

Names of Newspapers)

ales Tax

otal Footing of Bill $

ess $

Balance $

ntered into Ledger, page or below.

Misc.

	Amount Paid		Balance	
ard			$	
	$		$	
	$		$	
	$		$	
	$		$	
	$		$	

(Firm Name of Funeral Directors)

days from date. Interest to accrue from

Vitness

Revised by W. W. Feinemar

City Manager Mooney said is would amount to about ,600 this year. In years past, declared, the rate was one r cent of the sales tax.

GARBAGE. Yielding to the otests of several persons in e audience, the Council introced its long-pending ornance for compulsory garbage ckup, but promised to huddle ith garbage collector John urotto on possible variations the weekly collection chedule.

The protestors said they had ttle or no garbage and felt ey shouldn't have to pay $1.50

mitted a street deficiency report, which must be compiled for the state each four years and is a guide in the allocation of various gas tax monies used for street repair.

Echols estimated it would take some $2,034,000 to bring all the streets in the city's select street system up to snuff. The select streets are the major thoroughfares in the city and Echols said Sonoma has 16.8 miles of such streets, with 14.3 rated as deficient.

When he compiled the street report four years ago, he said, the amount required to fix the streets was a little over

to include funds for setting up an employees' retirement system in the next budget.

City Manager Mooney reported this would cost the city around $22,000-$25,000 a year. Bean said that unless the city could get a retirement plan going, it might revert to its previous status, which he said was more or less that of a training school for municipal staffers, many of whom left for better paying jobs and cities with retirement systems after they had been broken in here.

The city employees' association has asked the Council to take action and Mooney's figures came from a survey made by the State Employees' Retirement System.

UNDERGROUNDING. The Council passed an ordinance for the removal of overhead utility lines and their installation underground. Such work is to be done in the future as money is available and many details remain to be worked out. A start in the Plaza area is envisaged by the Council.

DR. KING. Mayor Bean, with the Council's unanimous approval, closed the meeting in memory of the late Dr. Martin

end at the conferen
. . . not on the batt

Sgt. Bruce Black
Army infantryman w
wounded Jan. 20 near
was guest speaker at
Dorado dinner meeti
Bob Lynch as progran
man. Bruce's father,
F. Black of Sonoma, w
a guest of Kiwanis and
buted commentary to
formative program.

The 20-year-old Sono
dier traced his expe
from the time he landed
nam (Pleiku) and was
into action less than
later, to his being hit
Vietnam mortar fire a
out of action after so
months of fighting.

He said that most of

Youths cha

in burglarie

The Sheriff's Office s
terday it had cleare
burglaries with the a
three youthful sus
Michael Vander, 18,
Ellen, and two 15-yea

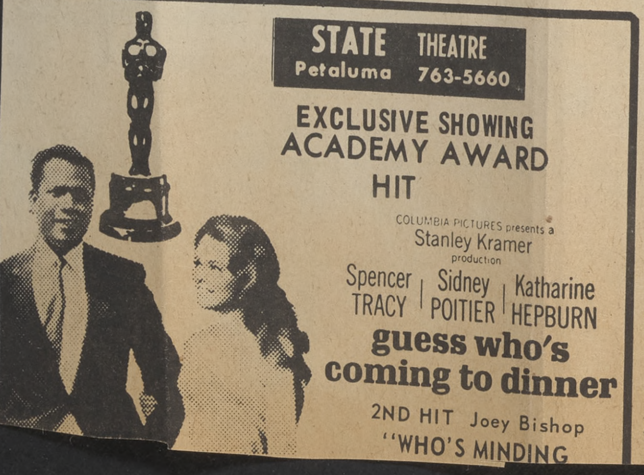

Funeral Notice

ed, near Pleiku, South Vietnam, March 31, 1968

Pfc. Dean Harry Burns

y beloved son of Mr. and Mrs. Elmer R. Burns of So-
; loving brother of Raymond Burns of Sonoma, Mrs.
Schjenken of Fair Oaks and Harold Burns of Petal-
and the late Cpl. Richard Burns of U.S. Marine Corps.

ive of Hampton, Iowa. Age 20 years.

ds are invited to attend the funeral services to be
at 1:00 p.m. Saturday, April 13, 1968, in the chapel
tes, Evans & Fehrensen, 19981 Broadway, Sonoma,
The Reverend W. Moffat Dennis officiating.

ment with full Military honors will follow at Sonoma
y Cemetery, Sonoma.

Contributions to Hanna Boys' Center preferred

Valley boy

(Continued from Page 1)

hole" to make the capture.

His late brother, Richard, was killed in a helicopter accident in Texas in 1964 while serving with the Marines.

He is also survived by his brothers, Raymond Burns, of Sonoma, and Harold Burns, Petaluma; and a sister, Mrs. Glen Schjenken, of Fair Oaks.

Funeral arrangements are being made at Bates, Evans and Fehrensen. Reverend Moffat Dennis will officiate.

Burial will be with full military honors at Valley Cemetery.

RECORD OF FUNERAL

Total No. 4-4-56 Yearly No. Date of Entry April 10 1968

Name of Deceased Simmons, John S.

☒ Married ☐ Single ☐ Widowed ☐ Divorced (What Race)

☒ Husband ☐ Wife ☐ Widow of Iva E. Simmons

Age of Husband or Wife (if living) Years

Residence 17600 Sunset Way Boyes Springs of

Charge to Osa Eliason daughter

Address same address P O Box 636

Order given by above (or informant)

How secured

If Veteran, Name of War no

Occupation Farmer

Employer and Address self (Social Security Number)

Date of Death April 10, 1968 3:45 pm (Mo.) (Day) (Yr.) (Hour)

Date of Birth Aug 8 1872 Age 95 (Mo.) (Day) (Yr.) (Yrs.) (Mos.) (Days)

Name of Father Allen Simmons

His Birthplace Ohio

Maiden Name of Mother Hannah Kutcher

Her Birthplace Indiana

Date of Funeral April 13 Saturday 10 A.M. (Date) (Day of Week) (Hour)

Services at ours Chapel

Clergyman Rev J. Geo. Goehring (Address)

Religion of the Deceased Lutheran

Birthplace Indiana

Resided in the State (or U.S. or City or County) (Years) (Months)

Place of Death

Cause of Death Broncopneumonia

Contributory Causes

Certifying Physician Dr. Donald Marsh (or Coroner)

His Address Boyes Hot Springs

Motor / Ship } Remains to

Size of Casket (State Color and Number)

Manufactured by

Cemetery / Crematory } Santa Rosa Memorial Park

Complete Funeral (except outlays) $	942	—
Casket		
Burial Vault or Box (State Kind)		
Embalming Body (Name of Embalmer)		
Barber, $ Hair Dressing, $		
Dressing Body, $ Underwear, $		
Suit or Dress (State Kind and Color)	39	—
Slippers, $ Hose, $		
Folding Chairs, $ Tarpaulin, $		
Candelabrum, $ Candles, $		
Door Spray, $ Gloves, $		
Funeral Car, $ Ambulance, $		
Limousines to Cemetery @ $		
Extra Limousines @ $		
Autos to R. R. Station @ $		
Getting Remains from		
Taking Remains to		
Trip to Coroner's Inquest		
Delivering Box to		
Deliver Flowers to		
Removal Charges		
Procuring Burial Permit (State Number and District)		
Certif. Copies of Death Certificates No. (State Physician's or Coroner's)		
Pall Bearer Service, $ Use of Chapel, $		
Gross Total for Sales Tax $		
Outlay for Lot		
Cremation		
Flowers, $ Palms, $ Matting, $		
Rental of Tent, $ of Temporary Vault, $		
Opening of Grave or Tomb		
Lining Grave, $ Lowering Device, $		
Outlay for Shipping Charges		
Clergymen, $ Singers, $ Organist, $		
Railroad or Motor } Tickets, $ Aeroplane Service, $		
Telegr., Phone, Cable or Radio Charges		
Cash Advanced		
Out of town Funeral Director's Charges		
Personal Service		
line Death Notices in Papers		
ames of Newspapers)		
21.98 1.95		
ales Tax Casket & clothing	27	93
otal Footing of Bill $	1004	93
ess Professional Courtesy $	94	20
Balance $	910	73

ntered into Ledger, page or below.

lisc.

Date			Amount Paid		Balance	
		To Balance Forward			$	
		By Payment	$		$	
		" "	$		$	
		" "	$		$	
		" "	$		$	
		" "	$		$	

Insurance Companies

nt resources Legally available to (Firm Name of Funeral Directors)

ame within days from date. Interest to accrue from

Signed

Address

n, Long Beach, California

* * *

Funeral Notice

Died, in Sonoma, California, Wednesday, April 10, 1968

John H. Simmons

Dearly beloved husband of Iva E. Simmons of Boyes Hot Springs; loving father of Mrs. Carl Eliason of Boyes Hot Springs, Elmer, Everett and Ralph Simmons, Phoenix, Arizona; Greg and Cylde Simmons, San Diego; Roy Simmons, Santa Rosa; Pearl Parker, Arkansas; Florence Jepsen, Phoenix, and Mrs. Nina Harbig, Idaho. Brother of Maude Proffitt, Canada; Ella Wallace, Kansas, and 27 grandchildren and 62 great-grandchildren, 7 great-great grandchildren.

A native of Albion, Indiana. Age 95 years.

Friends are invited to attend the funeral services to be held at 10:00 a.m. Saturday, April 13, 1968, in the chapel of Bates, Evans & Fehrensen, 19981 Broadway, Sonoma, with The Reverend J. George Goehring officiating.

Interment: Santa Rosa Memorial Park, Santa Rosa, Calif.

BATES, EVANS & FEHRENSEN CHAPEL

* * *

RECORD OF FUNERAL

Total No. 4-3-55 Yearly No. Date of Entry April 6 1968

Name of Deceased Burns, Dean Harry - Pfc (What Race)

☐ Married ☐ Single ☐ Widowed ☐ Divorced

Residence 885 Glenwood Dr Sonoma ☐Husband ☐Wife ☐Widow of

Age of Husband or Wife (if living) Years

Charge to U S Gov.

Address

Order given by family (or informant)

How secured

If Veteran, Name of War Yes - Vietnam

Occupation Army (Social Security Number)

Employer and Address U S

Date of Death March 31, 1968 (Mo.) (Day) (Yr.) (Hour)

Date of Birth Sept. 10, 1947 (Mo.) (Day) (Yr.) Age 20 (Yrs.) (Mos.) (Days)

Name of Father Elmer Robert Burns

His Birthplace

Maiden Name of Mother

Her Birthplace

Date of Funeral April 13 (Date) Saturday (Day of Week) 1 P (Hour) M.

Services at Our Chapel

Clergyman W Moffat Dennis (Address)

Religion of the Deceased Protestant

Birthplace Hampton, Iowa

Resided in the State (or U.S. or City or County) (Years) (Months)

Place of Death near Pleiku, South Vietnam

Cause of Death

Contributory Causes

Certifying Physician (or Coroner)

His Address

Motor Ship } Remains to

Size of Casket (State Color and Number)

Manufactured by

emetery matory } Sonoma Valley Cem.

t or Vault

Lot No.

Grave No.

Section No.

Block No.

Owner

Complete Funeral (except outlays) $

Casket

Burial Vault or Box (State Kind)

Embalming Body (Name of Embalmer)

Barber, $ Hair Dressing, $

Dressing Body, $ Underwear, $

Suit or Dress (State Kind and Color)

Slippers, $ Hose, $

Folding Chairs, $ Tarpaulin, $

Candelabrum, $ Candles, $

Door Spray, $ Gloves, $

Funeral Car, $ Ambulance, $

Limousines to Cemetery @ $

Extra Limousines @ $

Autos to R. R. Station @ $

Getting Remains from

Taking Remains to

Trip to Coroner's Inquest

Delivering Box to

Deliver Flowers to

Removal Charges

Procuring Burial Permit (State Number and District)

Certif. Copies of Death Certificates No. (State Physician's or Coroner's)

Pall Bearer Service, $ Use of Chapel, $

Gross Total for Sales Tax $

Outlay for Lot

Cremation

Flowers, $ Palms, $ Matting, $

Rental of Tent, $ of Temporary Vault, $

Opening of Grave or Tomb

Lining Grave, $ Lowering Device, $

Outlay for Shipping Charges

Clergymen, $ Singers, $ Organist, $

Railroad or Motor { Tickets, $ Aero-plane Service, $

Telegr., Phone, Cable or Radio Charges

Cash Advanced

Out of town Funeral Director's Charges

Personal Service

line Death Notices in Papers

(Names of Newspapers)

Sales Tax

Total Footing of Bill $

Less $

Balance $

Entered into Ledger, page or below.

Misc.

	Amount Paid		Balance	
			$	
	$		$	
	$		$	
			$	
			$	
			$	

	Amount Paid		Balance	
ard			$	
	$		$	
	$		$	
	$		$	
	$		$	
	$		$	

hat I have sufficie

ee to pay the s

(Firm Name of Funeral Directors)

days from date. Interest to accrue from

Vitness

Revised W. Feineman

City Manager Mooney said
is would amount to about
,600 this year. In years past,
declared, the rate was one
r cent of the sales tax.

GARBAGE. Yielding to the
otests of several persons in
e audience, the Council intro-
ced its long-pending or-
nance for compulsory garbage
ckup, but promised to huddle
ith garbage collector John
urotto on possible variations
the weekly collection
chedule.

The protestors said they had
ttle or no garbage and felt
ey shouldn't have to pay $1.50

mitted a street deficiency report, which must be compiled for the state each four years and is a guide in the allocation of various gas tax monies used for street repair.

Echols estimated it would take some $2,034,000 to bring all the streets in the city's select street system up to snuff. The select streets are the major thoroughfares in the city and Echols said Sonoma has 16.8 miles of such streets, with 14.3 rated as deficient.

When he compiled the street report four years ago, he said, the amount required to fix the streets was a little over

to include funds for setting up an employees' retirement system in the next budget.

City Manager Mooney reported this would cost the city around $22,000-$25,000 a year. Bean said that unless the city could get a retirement plan going, it might revert to its previous status, which he said was more or less that of a training school for municipal staffers, many of whom left for better paying jobs and cities with retirement systems after they had been broken in here.

The city employees' association has asked the Council to take action and Mooney's figures came from a survey made by the State Employees' Retirement System.

UNDERGROUNDING. The Council passed an ordinance for the removal of overhead utility lines and their installation underground. Such work is to be done in the future as money is available and many details remain to be worked out. A start in the Plaza area is envisaged by the Council.

DR. KING. Mayor Bean, with the Council's unanimous approval, closed the meeting in memory of the late Dr. Martin

STATE THEATRE
Petaluma 763-5660

EXCLUSIVE SHOWING
ACADEMY AWARD
HIT

COLUMBIA PICTURES presents a
Stanley Kramer
production

Spencer TRACY | Sidney POITIER | Katharine HEPBURN

guess who's coming to dinner

2ND HIT Joey Bishop
"WHO'S MINDING

end at the conf
. . . not on the
Sgt. Bruce
Army infantry
wounded Jan.
was guest sp
Dorado dinn
Bob Lynch
man. Bruc
F. Black
a guest c
buted co
formati
The
dier
from
nam
intc
lat
V
c

Youths ch

in burglarie

The Sheriff's Office s
terday it had cleare
burglaries with the a
three youthful sus
Michael Vander, 18,
Ellen, and two 15-yea

Valley boy

(Continued from Page 1)

hole" to make the capture.

His late brother, Richard, was killed in a helicopter accident in Texas in 1964 while serving with the Marines.

He is also survived by his brothers, Raymond Burns, of Sonoma, and Harold Burns, Petaluma; and a sister, Mrs. Glen Schjenken, of Fair Oaks.

Funeral arrangements are being made at Bates, Evans and Fehrensen. Reverend Moffat Dennis will officiate.

Burial will be with full military honors at Valley Cemetery.

RECORD OF FUNERAL

Total No. 4-4-56 Yearly No. Date of Entry April 10 1968

Name of Deceased Simmons, John S.

☒ Married ☐ Single ☐ Widowed ☐ Divorced

☐ Husband ☐ Wife ☐ Widow of (What Race) Iva E. Simmons

Age of Husband or Wife (if living) Years

Residence 17600 Sunset Way Boyes Springs

Charge to Osa Eliason daughter

Address same address P O Box 636

Order given by above (or informant)

How secured

If Veteran, Name of War no

Occupation Farmer

Employer and Address self (Social Security Number)

Date of Death April 10, 1968 3:45 pm (Mo.) (Day) (Yr.) (Hour)

Date of Birth Aug 8 1872 Age 95 (Mo.) (Day) (Yr.) (Yrs.) (Mos.) (Days)

Name of Father Vallin Simmons

His Birthplace Ohio

Maiden Name of Mother Hannah Kutcher

Her Birthplace Indiana

Date of Funeral April 13 Saturday 10 A.M. (Date) (Day of Week) (Hour)

Services at our Chapel

Clergyman Rev. J. Geo. Goehring (Address)

Religion of the Deceased Lutheran

Birthplace Indiana

Resided in the State (or U.S. or City or County) (Years) (Months)

Place of Death

Cause of Death Broncopneumonia

Contributory Causes

Certifying Physician Dr. Donald Martin (or Coroner)

His Address Boyes Hot Springs

Motor / Ship Remains to

Size of Casket (State Color and Number)

Manufactured by

Cemetery / Crematory Santa Rosa Memorial Park

Complete Funeral (except outlays) $		
Casket	942	—
Burial Vault or Box (State Kind)		
Embalming Body (Name of Embalmer)		
Barber, $ Hair Dressing, $		
Dressing Body, $ Underwear, $		
Suit or Dress (State Kind and Color)	39	—
Slippers, $ Hose, $		
Folding Chairs, $ Tarpaulin, $		
Candelabrum, $ Candles, $		
Door Spray, $ Gloves, $		
Funeral Car, $ Ambulance, $		
Limousines to Cemetery @ $		
Extra Limousines @ $		
Autos to R. R. Station @ $		
Getting Remains from		
Taking Remains to		
Trip to Coroner's Inquest		
Delivering Box to		
Deliver Flowers to		
Removal Charges		
Procuring Burial Permit (State Number and District)		
Certif. Copies of Death Certificates No. (State Physician's or Coroner's)		
Pall Bearer Service, $ Use of Chapel, $		
Gross Total for Sales Tax $		
Outlay for Lot		
Cremation		
Flowers, $ Palms, $ Matting, $		
Rental of Tent, $ of Temporary Vault, $		
Opening of Grave or Tomb		
Lining Grave, $ Lowering Device, $		
Outlay for Shipping Charges		
Clergymen, $ Singers, $ Organist, $		
Railroad or Motor Tickets, $ Aero-plane Service, $		
Telegr., Phone, Cable or Radio Charges		
Cash Advanced		
Out of town Funeral Director's Charges		
Personal Service		
line Death Notices in Papers		
ames of Newspapers)		
21.98		
1.95		
ales Tax Casket & clothing	23	93
otal Footing of Bill $	1004	93
ess Professional Courtesy $	94	20
Balance $	910	73
ntered into Ledger, page or below.		

isc.

Date		Amount Paid	Balance
	To Balance Forward		$
	By Payment	$	$
	" "	$	$
	" "	$	$
	" "	$	$
	" "	$	$

Insurance Companies

nt resources Legally available to (Firm Name of Funeral Directors)

ame within days from date. Interest to accrue from

Signed

Address

n, Long Beach, California

---

* * *

Funeral Notice

Died, in Sonoma, California, Wednesday, April 10, 1968

John H. Simmons

Dearly beloved husband of Iva E. Simmons of Boyes Hot Springs; loving father of Mrs. Carl Eliason of Boyes Hot Springs, Elmer, Everett and Ralph Simmons, Phoenix, Arizona; Greg and Cylde Simmons, San Diego; Roy Simmons, Santa Rosa; Pearl Parker, Arkansas; Florence Jepsen, Phoenix, and Mrs. Nina Harbig, Idaho. Brother of Maude Proffitt, Canada; Ella Wallace, Kansas, and 27 grandchildren and 62 great-grandchildren, 7 great-great grandchildren.

A native of Albion, Indiana. Age 95 years.

Friends are invited to attend the funeral services to be held at 10:00 a.m. Saturday, April 13, 1968, in the chapel of Bates, Evans & Fehrensen, 19981 Broadway, Sonoma, with The Reverend J. George Goehring officiating.

Interment: Santa Rosa Memorial Park, Santa Rosa, Calif.

BATES, EVANS & FEHRENSEN CHAPEL

* * *

RECORD OF FUNERAL

Total No. 4-3-55 Yearly No. Date of Entry April 6 1968

Name of Deceased Burns, Dean Harry - Pfc

☐ Married ☐ Single ☐ Widowed ☐ Divorced

☐Husband ☐Wife ☐Widow or ... of (What Race)

Age of Husband or Wife (if living) ... Years

Residence 885 Glenwood Dr Sonoma

Charge to U S Gov.

Address

Order given by family (or informant)

How secured

If Veteran, Name of War Yes - Vietnam

Occupation Army (Social Security Number)

Employer and Address U S

Date of Death March 31, 1968 (Mo.) (Day) (Yr.) (Hour)

Date of Birth Sept. 10 1947 (Mo.) (Day) (Yr.) Age 20 (Yrs.) (Mos.) (Days)

Name of Father Elmer Robert Burns

His Birthplace

Maiden Name of Mother

Her Birthplace

Date of Funeral April 13 Saturday 1 P M. (Date) (Day of Week) (Hour)

Services at Our Chapel

Clergyman W Moffat Dennis (Address)

Religion of the Deceased Protestant

Birthplace Hampton, Iowa

Resided in the State (or U.S. or City or County) (Years) (Months)

Place of Death near Pleiku, South Vietnam

Cause of Death

Contributory Causes

Certifying Physician (or Coroner)

His Address

Motor / Ship } Remains to

Size of Casket (State Color and Number)

Manufactured by

Complete Funeral (except outlays) $

Casket

Burial Vault or Box (State Kind)

Embalming Body (Name of Embalmer)

Barber, $ Hair Dressing, $

Dressing Body, $ Underwear, $

Suit or Dress (State Kind and Color)

Slippers, $ Hose, $

Folding Chairs, $ Tarpaulin, $

Candelabrum, $ Candles, $

Door Spray, $ Gloves, $

Funeral Car, $ Ambulance, $

Limousines to Cemetery @ $

Extra Limousines @ $

Autos to R. R. Station @ $

Getting Remains from

Taking Remains to

Trip to Coroner's Inquest

Delivering Box to

Deliver Flowers to

Removal Charges

Procuring Burial Permit (State Number and District)

... Certif. Copies of Death Certificates No. (State Physician's or Coroner's)

Pall Bearer Service, $ Use of Chapel, $

Gross Total for Sales Tax $

Outlay for Lot

Cremation

Flowers, $ Palms, $ Matting, $

Rental of Tent, $ of Temporary Vault, $

Opening of Grave or Tomb

Lining Grave, $ Lowering Device, $

Outlay for Shipping Charges

Clergymen, $ Singers, $ Organist, $

Railroad or Motor } Tickets, $ Aero-plane Service, $

Telegr., Phone, Cable or Radio Charges

Cash Advanced

Out of town Funeral Director's Charges

Personal Service

... line Death Notices in ... Papers

Names of Newspapers)

Another Valley b
killed in Vietnam

Sonoma Valley has lost another of its sons in Vietnam. He is Pfc. Dean Harry Burns, 20, whose parents are Mr. and Mrs. Elmer R. Burns, of 885 Glenwood dr., Glen Ellen.

The young soldier was killed Mar. 31 by rifle fire during fierce fighting near Pleiku. He had been in Vietnam since Jan. 2.

Pfc. Burns was a medic serving with the second battalion of the Fourth Infantry Division.

He was a 1966 graduate of Sonoma Valley High School, where he lettered in track. He worked at Sonoma State Hospital, Eldridge, for a year before he entered the service in August, 1967.

He received his basic training at Fort Bliss, Texas, and advanced training at the Army's medical center at Fort Sam Houston, also in Texas.

HIS PARENTS received Pfc. Burns' last letter home recently. In it, he said the Viet Cong paid a bounty for U.S. medics captured or killed for the medical supplies they carried.

He said he was proud to be serving his country and after seeing conditions in southeast Asia knew why the U.S. was fighting there.

The young soldier was born in Iowa, but his family came to Sonoma in 1957. He attended Prestwood and Flowery schools before entering the high school. He played in the Little League and the Babe Ruth League.

He and his father and his brother, Raymond, worked together at Sonoma State Hospital.

HE WAS LAST HOME on leave just before Christmas '67. In Vietnam, said his parents, he was known as "Doc Holliday" because he had shot several water buffalo, which wander through the rice paddies and charge anything that moves.

He sent his parents a flag captured from the only live Viet Cong prisoner his unit had taken in several months. Pfc. Burns pursued the enemy soldier into the latter's "spider

(Continued on Page 2)

DEAN BU

Total No. 4-

Name of Decease

☒ Marr

Residence 17

Charge to

Address

Order given by

How secured

If Veteran, Nam

Occupation

Employer and A

Date of Death

Date of Birth

Name of Father

His Birthplace

Maiden Name o

Her Birthplace

Date of Funeral

Services at

Clergyman

Religion of the

Birthplace

Resided in the S

Place of Death

Cause of Death

Contributory C

Certifying Phys

His Address

Motor / Ship } Remain

Size of Casket

Manufactured

Cemetery / Crematory }

RECORD OF FUNERAL

Total No. 4-4-56 Yearly No. .... Date of Entry April 10 1968

Name of Deceased Simmons, John S.

☒ Married ☐ Single ☐ Widowed ☐ Divorced

Residence 17600 Sunset Way Boyes Springs ☒ Husband ☐ Wife ☐ Widow of .... of Iva E. Simmons (What Race)

Age of Husband or Wife (if living) .... Years

Charge to Osa Eliason (daughter)

Address ~~same~~ address P.O. Box 636

Order given by above (or informant)

How secured ....

If Veteran, Name of War No

Occupation Farmer

Employer and Address self (Social Security Number)

Date of Death April 10, 1968 3:45 pm (Mo.) (Day) (Yr.) (Hour)

Date of Birth Aug 8 1872 Age 95 (Mo.) (Day) (Yr.) (Yrs.) (Mos.) (Days)

Name of Father Allen Simmons

His Birthplace Ohio

Maiden Name of Mother Hannah Kutcher

Her Birthplace Indiana

Date of Funeral April 13 Saturday 10 A.M. (Date) (Day of Week) (Hour)

Services at ours Chapel

Clergyman Rev. J. Geo. Goehring (Address)

Religion of the Deceased Lutheran

Birthplace Indiana

Resided in the State .... (or U.S. or City or County) (Years) (Months)

Place of Death ....

Cause of Death Broncopneumonia

Contributory Causes ....

....

Certifying Physician Dr. Donald Mast (or Coroner)

His Address Boyes Hot Springs

Motor / Ship } Remains to ....

Size of Casket .... (State Color and Number)

Manufactured by ....

Cemetery / ~~Crematory~~ } Santa Rosa Memorial Park

Lot No. ....

Grave No. ....

Section No. ....

Block No. ....

Owner ....

gram of Lot or Vault

	$	
Complete Funeral (except outlays) / Casket }	942	—
Burial Vault or Box .... (State Kind)		
Embalming Body .... (Name of Embalmer)		
Barber, $ .... Hair Dressing, $		
Dressing Body, $ .... Underwear, $		
Suit or Dress .... (State Kind and Color)	39	—
Slippers, $ .... Hose, $		
Folding Chairs, $ .... Tarpaulin, $		
Candelabrum, $ .... Candles, $		
Door Spray, $ .... Gloves, $		
Funeral Car, $ .... Ambulance, $		
Limousines to Cemetery .... @ $		
Extra Limousines .... @ $		
Autos to R. R. Station .... @ $		
Getting Remains from		
Taking Remains to		
Trip to Coroner's Inquest		
Delivering Box to		
Deliver Flowers to		
Removal Charges		
Procuring Burial Permit		
.... Certif. Copies of Death Certificates No. (State Number and District) (State Physician's or Coroner's)		
Pall Bearer Service, $ .... Use of Chapel, $		
Gross Total for Sales Tax .... $		
Outlay for Lot		
Cremation		
Flowers, $ .... Palms, $ .... Matting, $		
Rental of Tent, $ .... of Temporary Vault, $		
Opening of Grave or Tomb		
Lining Grave, $ .... Lowering Device, $		
Outlay for Shipping Charges		
Clergymen, $ .... Singers, $ .... Organist, $		
Railroad or Motor } Tickets, $ .... Aeroplane Service, $		
Telegr., Phone, Cable or Radio Charges		
Cash Advanced		
Out of town Funeral Director's Charges		
Personal Service		
....		
.... line Death Notices in .... Papers		
(Names of Newspapers)		
.... 21.98		
.... 1.95		
Sales Tax Casket & clothing	23	93
Total Footing of Bill .... $	1004	93
Less Professional Courtesy .... $	94	20
Balance .... $	910	73
Entered into Ledger, page .... or below.		

Misc. ....

		Amount Paid	Balance	Date		Amount Paid	Balance
	To Above Balance		$		To Balance Forward		$
	By Payment	$	$		By Payment	$	$
	" "	$	$		" "	$	$
	" "	$	$		" "	$	$
	" "	$	$		" "	$	$
	" "	$	$		" "	$	$

Names of Lodges .... Insurance Companies ....

orize the above Funeral, and I hereby represent that I have sufficient resources Legally available to .... (Firm Name of Funeral Directors)

ent of aforesaid sum, and I hereby covenant and agree to pay the same within .... days from date. Interest to accrue from

e rate of .... % per annum. Signed ....

Address ....

RECORD OF FUNERAL

Total No. 4-5-57 Yearly No. Date of Entry April 12 1968

Name of Deceased Doerr, Theodore P. Caucasion (What Race)

☐ Married ☐ Single ☒ Widowed ☐ Divorced

☐Husband ☐Wife ☐Widow } or of } late Ann Doerr

Age of Husband or Wife (if living) Years

Residence 410 E. Thompson, Boyes Hot Springs

Charge to

Address

Order given by Wm V. Doerr - Son (or informant)

How secured same address

If Veteran, Name of War No

Occupation Carpenter 573-24-2150 (Social Security Number)

Employer and Address self

Date of Death April 12, 1968 4 pm. (Mo.) (Day) (Yr.) (Hour)

Date of Birth Jan. 31, 1884 Age 84 (Mo.) (Day) (Yr.) (Yrs.) (Mos.) (Days)

Name of Father William Doerr

His Birthplace Iowa

Maiden Name of Mother Katherine Underliner

Her Birthplace Iowa

Date of Funeral April 15 Monday 9:30 A.M. (Date) (Day of Week) (Hour)

Services at St Francis Solano

Clergyman (Address)

Religion of the Deceased R. Catholic

Birthplace Ossion, Iowa

Resided in the State 20-Co. 26 (or U.S. or City or County) (Years) (Months)

Place of Death at home

Cause of Death Heart

Contributory Causes

Certifying Physician Dr. Michael Mikita (or Coroner)

His Address Boyes Hot Springs

Motor Ship } Remains to

Size of Casket (State Color and Number)

Manufactured by

Cemetery ~~Crematory~~ } St. Francis Solano

Lot No.

Grave No.

Section No.

Block No.

Owner

Diagram of Lot or Vault

Complete Funeral (except outlays) }	$	
Casket	645	—
Burial Vault or Box (State Kind)		
Embalming Body (Name of Embalmer)		
Barber, $ Hair Dressing, $		
Dressing Body, $ Underwear, $		
Suit or Dress (State Kind and Color)		
Slippers, $ Hose, $		
Folding Chairs, $ Tarpaulin, $		
Candelabrum, $ Candles, $		
Door Spray, $ Gloves, $		
Funeral Car, $ Ambulance, $		
Limousines to Cemetery @ $		
Extra Limousines @ $		
Autos to R. R. Station @ $		
Getting Remains from		
Taking Remains to		
Trip to Coroner's Inquest		
Delivering Box to		
Deliver Flowers to		
Removal Charges		
Procuring Burial Permit (State Number and District)		
5 Certif. Copies of Death Certificates No. (State Physician's or Coroner's)	10	—
Pall Bearer Service, $ Use of Chapel, $		
Gross Total for Sales Tax $		
Outlay for Lot		
Cremation		
Flowers, $ Palms, $ Matting, $		
Rental of Tent, $ of Temporary Vault, $		
Opening of Grave or Tomb		
Lining Grave, $ Lowering Device, $		
Outlay for Shipping Charges		
Clergymen, Mass Singers, $ Organist, $	25	—
Railroad or Motor } Tickets, $ Aero-plane Service, $		
Telegr., Phone, Cable or Radio Charges		
Cash Advanced		
Out of town Funeral Director's Charges		
Personal Service		
line Death Notices in Papers		
(Names of Newspapers)		
Sales Tax	14	95
Total Footing of Bill $		
Less $		
Balance $		
Entered into Ledger, page or below.		

Misc.

	Amount Paid	Balance	Date		Amount Paid	Balance
ve Balance		$		To Balance Forward		$
ent	$	$		By Payment	$	$
	$	$		" "	$	$
	$	$		" "	$	$
	$	$		" "	$	$
	$	$		" "	$	$

Names of Lodges

Insurance Companies

Funeral, and I hereby represent that I have sufficient resources Legally available to (Firm Name of Funeral Directors)

sum, and I hereby covenant and agree to pay the same within days from date. Interest to accrue from

% per annum.

Signed

Address

Revised by W. W. Feineman, Long Beach, California

Theodore P. Doerr

Funeral services were held Monday for Theodore P. Doerr, 84, who died Apr. 12 at his home, 410 E. Thomson st., Boyes Springs.

Mr. Doerr was a carpenter for 68 years. He was born in Iowa. He had lived here 20 years and was a member of St. Leo's Church.

He is survived by his sons, Luke E. Doerr, Oregon; William V. Doerr, Boyes, and Leroy J. Doerr, San Francisco; his sisters, Helen Moellers and Katherine Einch, and a brother, John Doerr, all of Iowa.

He also leaves three grand children.

Services at Bates, Evans, and Fehrensen were followed by a requiem mass at St. Francis Solano Church.

Burial was at St. Francis Cemetary.

RECORD OF FUNERAL

Total No. 4-6-58 Yearly No. .... Date of Entry April 15 1968

Name of Deceased Holt, Barbara Lee Caucasian (What Race)

☐ Married ☒ Single ☐ Widowed ☐ Divorced ☐Husband ☐Wife ☐Widow or .... of .... Age of Husband or Wife (if living) .... Years

Residence A A H,

Charge to ....

Address ....

Order given by Mrs Paul Cook (or Informant)

How secured 564 Rock Ledge Rd

~~If Veteran, Name of War~~ Buena Park

Occupation - Calif

(Social Security Number) ....

Employer and Address ....

Date of Death April 15, 1968 (Mo.) (Day) (Yr.) (Hour)

Date of Birth .... (Mo.) (Day) (Yr.) Age 43 (Yrs.) (Mos.) (Days)

Name of Father ....

His Birthplace ....

Maiden Name of Mother ....

Her Birthplace ....

Date of Funeral .... (Date) (Day of Week) (Hour) M.

Services at ....

Clergyman .... (Address)

Religion of the Deceased ....

Birthplace ....

Resided in the State .... (or U.S. or City or County) (Years) (Months)

Place of Death ....

Cause of Death ....

Contributory Causes ....

....

Certifying Physician .... (or Coroner)

His Address ....

Motor / Ship } Remains to ....

Size of Casket .... (State Color and Number)

Manufactured by ....

Cemetery / Crematory } Sunset Mem. Pk. Berkeley

Diagram of Lot or Vault

Lot No. next to father

Grave No. 109 Row 23

Section No. Space 5

Block No. ....

Owner ....

Misc. Interment 11:30 4/18/68

no service at Cemetery

Father's name - Clarence T Holt

Complete Funeral (except outlays) $		
Casket	435	—
Burial Vault or Box (State Kind)		
Embalming Body (Name of Embalmer)		
Barber, $ ...... Hair Dressing, $		
Dressing Body, $ ...... Underwear, $		
Suit or Dress (State Kind and Color)	25	—
Slippers, $ ...... Hose, $		
Folding Chairs, $ ...... Tarpaulin, $		
Candelabrum, $ ...... Candles, $		
Door Spray, $ ...... Gloves, $		
Funeral Car, $ ...... Ambulance, $		
Limousines to Cemetery @ $		
Extra Limousines @ $		
Autos to R. R. Station @ $		
Getting Remains from		
Taking Remains to		
Trip to Coroner's Inquest		
Delivering Box to		
Deliver Flowers to		
Removal Charges		
Procuring Burial Permit (State Number and District)		
1 Certif. Copies of Death Certificates No. (State Physician's or Coroner's)	2	—
Pall Bearer Service, $ ...... Use of Chapel, $		
Gross Total for Sales Tax $		
Outlay for Lot		
Cremation		
Flowers, $ ...... Palms, $ ...... Matting, $		
Rental of Tent, $ ...... of Temporary Vault, $		
Opening of Grave or Tomb		
Lining Grave, $ ...... Lowering Device, $		
Outlay for Shipping Charges		
Clergymen, $ ...... Singers, $ ...... Organist, $	25	—
Railroad or Motor } Tickets, $ ...... Aero-plane Service, $		
Telegr., Phone, Cable or Radio Charges		
Cash Advanced		
Out of town Funeral Director's Charges		
Personal Service		
....		
...... line Death Notices in ...... Papers (Names of Newspapers)		
....		
....		
Sales Tax Casket & clothing	12	10
Total Footing of Bill $	499	10
Less $		
Balance $		
Entered into Ledger, page ...... or below.		

Misc. ....

Date			Amount Paid	Balance	Date			Amount Paid	Balance
......		To Above Balance		$	......		To Balance Forward		$
......		By Payment	$	$	......		By Payment	$	$
......		" "	$	$	......		" "	$	$
......		" "	$	$	......		" "	$	$
......		" "	$	$	......		" "	$	$
......		" "	$	$	......		" "	$	$

Insurance $ .... Names of Lodges .... Insurance Companies ....

I hereby authorize the above Funeral, and I hereby represent that I have sufficient resources Legally available to .... (Firm Name of Funeral Directors)

for the payment of aforesaid sum, and I hereby covenant and agree to pay the same within .... days from date. Interest to accrue from maturity at the rate of ....% per annum.

Signed ....

Witness .... Address ....

RECORD OF FUNERAL

Total No. 4-7-59 Yearly No. Date of Entry April 15 1968

Name of Deceased Godwin, Vincent E. Caucasian (What Race)

☐ Married ☐ Single ☐ Widowed ☐ Divorced ☐ Husband ☐ Wife ☐ Widow or ... of

Residence S S H

Age of Husband or Wife (if living) ... Years

Charge to

Address

Order given by (or informant)

How secured

If Veteran, Name of War

Occupation (Social Security Number)

Employer and Address

Date of Death (Mo.) (Day) (Yr.) (Hour)

Date of Birth (Mo.) (Day) (Yr.) Age (Yrs.) (Mos.) (Days)

Name of Father

His Birthplace

Maiden Name of Mother

Her Birthplace

Date of Funeral (Date) (Day of Week) (Hour) M.

Services at

Clergyman (Address)

Religion of the Deceased

Birthplace

Resided in the State (or U.S. or City or County) (Years) (Months)

Place of Death S S H

Cause of Death

Contributory Causes

Certifying Physician S S H (or Coroner)

His Address

Motor / Ship Remains to

Size of Casket (State Color and Number)

Manufactured by

~~Cemetery~~ / Crematory S RMP

Diagram of Lot or Vault

Lot No.

Grave No.

Section No.

Block No.

Owner

Misc.

Complete Funeral (except outlays) Transportation	$	
Casket	108	85
Burial Vault or Box (State Kind)		
Embalming Body (Name of Embalmer)		
Barber, $ Hair Dressing, $		
Dressing Body, $ Underwear, $		
Suit or Dress (State Kind and Color)		
Slippers, $ Hose, $		
Folding Chairs, $ Tarpaulin, $		
Candelabrum, $ Candles, $		
Door Spray, $ Gloves, $		
Funeral Car, $ Ambulance, $		
Limousines to Cemetery @ $		
Extra Limousines @ $		
Autos to R. R. Station @ $		
Getting Remains from		
Taking Remains to		
Trip to Coroner's Inquest		
Delivering Box to		
Deliver Flowers to		
Removal Charges		
Procuring Burial Permit (State Number and District)		
Certif. Copies of Death Certificates No. (State Physician's or Coroner's)		
Pall Bearer Service, $ Use of Chapel, $		
Gross Total for Sales Tax	$	
Outlay for Lot		
Cremation	40	—
Flowers, $ Palms, $ Matting, $		
Rental of Tent, $ of Temporary Vault, $		
Opening of Grave or Tomb		
Lining Grave, $ Lowering Device, $		
Outlay for Shipping Charges		
Clergymen, $ Singers, $ Organist, $		
Railroad or Motor Tickets, $ Aeroplane Service, $		
Telegr., Phone, Cable or Radio Charges		
Cash Advanced		
Out of town Funeral Director's Charges		
Personal Service		
line Death Notices in Papers (Names of Newspapers)		
Sales Tax	1	15
Total Footing of Bill	$	
Less	$	
Balance	$	

Entered into Ledger, page ... or below.

Misc.

Date			Amount Paid		Balance		Date			Amount Paid		Balance	
		To Above Balance			$				To Balance Forward			$	
		By Payment	$		$				By Payment	$		$	
		" "	$		$				" "	$		$	
		" "	$		$				" "	$		$	
		" "	$		$				" "	$		$	
		" "	$		$				" "	$		$	

Insurance $ Names of Lodges Insurance Companies

I hereby authorize the above Funeral, and I hereby represent that I have sufficient resources Legally available to ... (Firm Name of Funeral Directors) for the payment of aforesaid sum, and I hereby covenant and agree to pay the same within ... days from date. Interest to accrue from maturity at the rate of ... % per annum.

Signed

Witness Address

RECORD OF FUNERAL

Total No. 4-8-60 Yearly No. .... Date of Entry April 15 1968

Name of Deceased Bryles, Clarence J .... (What Race)

☐ Married ☐ Single ☐ Widowed ☐ Divorced

☐Husband ☐Wife ☐Widow or .... of .... Age of Husband or Wife (if living) .... Years

Residence disinterment from

Charge to Nat'l Cemetery to

Address Cypress Lawn

Order given by Work done - 4/19/68 (or informant)

How secured ....

If Veteran, Name of War ....

Occupation .... (Social Security Number)

Employer and Address ....

Date of Death .... (Mo.) (Day) (Yr.) (Hour)

Date of Birth .... Age .... (Mo.) (Day) (Yr.) (Yrs.) (Mos.) (Days)

Name of Father ....

His Birthplace ....

Maiden Name of Mother ....

Her Birthplace ....

Date of Funeral .... M. (Date) (Day of Week) (Hour)

Services at ....

Clergyman .... (Address)

Religion of the Deceased ....

Birthplace ....

Resided in the State .... (or U.S. or City or County) (Years) (Months)

Place of Death ....

Cause of Death ....

Contributory Causes ....

....

Certifying Physician .... (or Coroner)

His Address ....

Motor / Ship Remains to ....

Size of Casket .... (State Color and Number)

Manufactured by ....

Cemetery / Crematory ....

Diagram of Lot or Vault

Lot No. ....

Grave No. ....

Section No. ....

Block No. ....

Owner ....

Misc. ....

Complete Funeral (except outlays) $			
Casket			
Burial Vault or Box (State Kind)			
Embalming Body (Name of Embalmer)			
Barber, $ .... Hair Dressing, $			
Dressing Body, $ .... Underwear, $			
Suit or Dress (State Kind and Color)			
Slippers, $ .... Hose, $			
Folding Chairs, $ .... Tarpaulin, $			
Candelabrum, $ .... Candles, $			
Door Spray, $ .... Gloves, $			
Funeral Car, $ .... Ambulance, $			
Limousines to Cemetery .... @ $			
Extra Limousines .... @ $			
Autos to R. R. Station .... @ $			
Getting Remains from			
Taking Remains to			
Trip to Coroner's Inquest			
Delivering Box to			
Deliver Flowers to			
Removal Charges			
Procuring Burial Permit (State Number and District)			
.... Certif. Copies of Death Certificates No. (State Physician's or Coroner's)			
Pall Bearer Service, $ .... Use of Chapel, $			
Gross Total for Sales Tax $			
Outlay for Lot			
Cremation			
Flowers, $ .... Palms, $ .... Matting, $			
Rental of Tent, $ .... of Temporary Vault, $			
Opening of Grave or Tomb			
Lining Grave, $ .... Lowering Device, $			
Outlay for Shipping Charges			
Clergymen, $ .... Singers, $ .... Organist, $			
Railroad or Motor Tickets, $ .... Aero-plane Service, $			
Telegr., Phone, Cable or Radio Charges			
Cash Advanced			
Out of town Funeral Director's Charges			
Personal Service			
....			
.... line Death Notices in .... Papers			
.... (Names of Newspapers)			
....			
Sales Tax			
Total Footing of Bill $			
Less $			
Balance $			
Entered into Ledger, page .... or below.			

Misc. ....

Date			Amount Paid		Balance		Date			Amount Paid		Balance	
		To Above Balance			$				To Balance Forward			$	
		By Payment	$		$				By Payment	$		$	
		" "	$		$				" "	$		$	
		" "	$		$				" "	$		$	
		" "	$		$				" "	$		$	
		" "	$		$				" "	$		$	

Insurance $ .... Names of Lodges .... Insurance Companies ....

I hereby authorize the above Funeral, and I hereby represent that I have sufficient resources Legally available to .... (Firm Name of Funeral Directors) for the payment of aforesaid sum, and I hereby covenant and agree to pay the same within .... days from date. Interest to accrue from maturity at the rate of .... % per annum.

Signed ....

Witness .... Address ....

Revised by W. W. Feineman, Long Beach, California

RECORD OF FUNERAL

Total No. 4-9-61 Yearly No. Date of Entry April 16 1968

Name of Deceased Rasmussen, Ronald G. Caucasian (What Race)

☐ Married ☐ Single ☐ Widowed ☐ Divorced

☐Husband ☐Wife ☐Widow or of Age of Husband or Wife (if living) Years

Residence S.S.H.

Charge to Robert Rasmussen-father

Address 727 Harris Court, Hayward

Order given by above (or informant)

How secured

If Veteran, Name of War —

Occupation — (Social Security Number)

Employer and Address —

Date of Death April 15 1968 2:55 AM (Mo.) (Day) (Yr.) (Hour)

Date of Birth May 29 1966 (Mo.) (Day) (Yr.) Age 23 months (Yrs.) (Mos.) (Days)

Name of Father Robert Rasmussen

His Birthplace Iowa

Maiden Name of Mother Dorothy Louise R.

Her Birthplace Oregon

Date of Funeral April 18 Thursday 11 A M. (Date) (Day of Week) (Hour)

Services at our Chapel

Clergyman Moffat Dennis (Address)

Religion of the Deceased —

Birthplace California

Resided in the State life (or U.S. or City or County) (Years) (Months)

Place of Death S.S.H.

Cause of Death

Contributory Causes

Certifying Physician S.S.H. (or Coroner)

His Address

Motor / Ship Remains to

Size of Casket (State Color and Number)

Manufactured by

Cemetery / ~~Crematory~~ Mountain Cem. Annex

Diagram of Lot or Vault

Lot No.

Grave No.

Section No.

Block No.

Owner

Misc.

Complete Funeral (except outlays)	$	
Casket	163	50
Burial Vault or Box (State Kind)		
Embalming Body (Name of Embalmer)		
Barber, $ Hair Dressing, $		
Dressing Body, $ Underwear, $		
Suit or Dress (State Kind and Color)		
Slippers, $ Hose, $		
Folding Chairs, $ Tarpaulin, $		
Candelabrum, $ Candles, $		
Door Spray, $ Gloves, $		
Funeral Car, $ Ambulance, $		
Limousines to Cemetery @ $		
Extra Limousines @ $		
Autos to R. R. Station @ $		
Getting Remains from		
Taking Remains to		
Trip to Coroner's Inquest		
Delivering Box to		
Deliver Flowers to		
Removal Charges		
Procuring Burial Permit (State Number and District)		
2 Certif. Copies of Death Certificates No. (State Physician's or Coroner's)	4	-
Pall Bearer Service, $ Use of Chapel, $		
Gross Total for Sales Tax	$	
Outlay for Lot		
Cremation		
Flowers, $ Palms, $ Matting, $		
Rental of Tent, $ of Temporary Vault, $		
Opening of Grave or Tomb		
Lining Grave, $ Lowering Device, $		
Outlay for Shipping Charges		
Clergymen, $ Singers, $ Organist, $		
Railroad or Motor Tickets, $ Aeroplane Service, $		
Telegr., Phone, Cable or Radio Charges		
Cash Advanced		
Out of town Funeral Director's Charges		
Personal Service		
line Death Notices in Papers (Names of Newspapers)		
Sales Tax	4	09
Total Footing of Bill	$ 171	59
Less	$	
Balance	$	
Entered into Ledger, page or below.		

Misc.

Date			Amount Paid	Balance	Date			Amount Paid	Balance
		To Above Balance		$			To Balance Forward		$
		By Payment	$	$			By Payment	$	$
		" "	$	$			" "	$	$
		" "	$	$			" "	$	$
		" "	$	$			" "	$	$
		" "	$	$			" "	$	$

Insurance $ Names of Lodges Insurance Companies

I hereby authorize the above Funeral, and I hereby represent that I have sufficient resources Legally available to (Firm Name of Funeral Directors) for the payment of aforesaid sum, and I hereby covenant and agree to pay the same within days from date. Interest to accrue from maturity at the rate of % per annum.

Witness

Signed

Address

Revised by W. W. Feineman, Long Beach, California

Mrs

Fu
yeste
Marg
killed
here
Mr
car
Highw
Hill.
She
a se
at So
She
band,
the A
ert I
Ser
Evan
erenc
Buria

RECORD OF FUNERAL

Total No. 4-10-62 Yearly No. .... Date of Entry April 17 1968

Name of Deceased Pickrum, Margaret Negro (What Race)

☒ Married ☐ Single ☐ Widowed ☐ Divorced

☐Husband ☒Wife ☐Widow or .... of Donald R. Pickrum

Age of Husband or Wife (if living) .... Years

Residence 331 Mesa Verde, Vallejo

Charge to Donald R Pickrum A/2

Address 55th - ARRS, CMR Box 4171

Order given by A.P.O. NY 09856 (or informant)

How secured Son - 331 Mesa Verde Vallejo

If Veteran, Name of War —

Occupation Senior Psychiatric

Employer and Address State-Calif. S.S.H (Social Security Number)

Date of Death April 17 1968 (Mo.) (Day) (Yr.) (Hour)

Date of Birth Aug 3, 1933 (Mo.) (Day) (Yr.) Age 34 (Yrs.) (Mos.) (Days)

Name of Father Charles Hawkins

His Birthplace Mississippi

Maiden Name of Mother Lulu Scott

Her Birthplace Unknown

Date of Funeral Apr 24 Wed. 1:30 P. M. (Date) (Day of Week) (Hour)

Services at Our Chapel

Clergyman Moffat Dennis (Address)

Religion of the Deceased Protestant

Birthplace Mississippi

Resided in the State 1 day - County 4 9 (or U.S. or City or County) (Years) (Months)

Place of Death Sonoma Valley Hosp.

Cause of Death Auto accident

Contributory Causes

Certifying Physician Coroner Santa Rosa (or Coroner)

His Address

Motor / Ship Remains to

Size of Casket (State Color and Number)

Manufactured by

~~Cemetery~~ / Crematory Chapel of Chimes

Diagram of Lot or Vault

Lot No.

Grave No.

Section No.

Block No.

Owner

Misc. Auto accident #12

In process of divorce

	$	
Complete Funeral (except outlays)	$	
Casket	861	
Burial Vault or Box (State Kind)		
Embalming Body (Name of Embalmer)		
Barber, $ .... Hair Dressing, $		
Dressing Body, $ .... Underwear, $		
Suit or Dress (State Kind and Color)		
Slippers, $ .... Hose, $		
Folding Chairs, $ .... Tarpaulin, $		
Candelabrum, $ .... Candles, $		
Door Spray, $ .... Gloves, $		
Funeral Car, $ .... Ambulance, $		
Limousines to Cemetery .... @ $		
Extra Limousines .... @ $		
Autos to R. R. Station .... @ $		
Getting Remains from		
Taking Remains to		
Trip to Coroner's Inquest		
Delivering Box to		
Deliver Flowers to		
Removal Charges		
Procuring Burial Permit (State Number and District)		
.... Certif. Copies of Death Certificates No. (State Physician's or Coroner's)		
Pall Bearer Service, $ .... Use of Chapel, $		
Gross Total for Sales Tax	$	
Outlay for Lot		
Cremation	65	—
Flowers, $ .... Palms, $ .... Matting, $		
Rental of Tent, $ .... of Temporary Vault, $		
Opening of Grave or Tomb		
Lining Grave, $ .... Lowering Device, $		
Outlay for Shipping Charges		
Clergymen, $ .... Singers, $ .... Organist, $	20	—
Railroad or Motor Tickets, $ .... Aeroplane Service, $		
Telegr., Phone, Cable or Radio Charges		
Cash Advanced		
Out of town Funeral Director's Charges		
Personal Service		
.... line Death Notices in .... Papers (Names of Newspapers)		
Sales Tax	19	95
Total Footing of Bill	$	
Less 30 day all.	$ 163	—
Balance	$	
Entered into Ledger, page .... or below.		

Misc.

Mrs. Pickrum

Funeral services were held yesterday (Wednesday) for Mrs. Margaret Pickrum, 34, who was killed in a highway accident here Apr. 17.

Mrs. Pickrum died after her car collided with another on Highway 121 south of Yenni's Hill.

She lived in Vallejo and was a senior psychiatric technician at Sonoma State Hospital.

She is survived by her husband, Sgt. Donald Pickrum, of the Air Force, and a son, Robert Pickrum, both of Vallejo.

Services were held at Bates, Evans and Fehrensen, with Reverend Moffat Dennis officiating. Burial was private.

	Amount Paid	Balance	Date		Amount Paid	Balance
e Balance		$		To Balance Forward		$
nt	$	$		By Payment	$	$
	$	$		" "	$	$
	$	$		" "	$	$
	$	$		" "	$	$
	$	$		" "	$	$

Names of Lodges .... Insurance Companies ....

Funeral, and I hereby represent that I have sufficient resources Legally available to .... (Firm Name of Funeral Directors)

um, and I hereby covenant and agree to pay the same within .... days from date. Interest to accrue from

% per annum. Signed ....

Address ....

RECORD OF FUNERAL

Total No. 4-11-63 Yearly No. Date of Entry April 19 1968

Name of Deceased Weaver, Sarah Alice

☐ Married ☒ Single ☐ Widowed ☐ Divorced

☐Husband ☐Wife ☐Widow } or ... of } (What Race) Age of Husband or Wife (if living) ... Years

Residence Bennett Valley Rd. Glen Ellen

Charge to Trust account

Address

Order given by Pre-arrangement (or informant)

How secured

If Veteran, Name of War —

Occupation Rancher (Social Security Number) none

Employer and Address self

Date of Death April 19 1968 8 A.M. (Mo.) (Day) (Yr.) (Hour)

Date of Birth Jan. 14 1874 Age 94 (Mo.) (Day) (Yr.) (Yrs.) (Mos.) (Days)

Name of Father Andrew J. Weaver

His Birthplace New York

Maiden Name of Mother Elizabeth Tipton

Her Birthplace Tennessee

Date of Funeral Apr. 23 Tuesday 2 P.M. (Date) (Day of Week) (Hour)

Services at Our Chapel

Clergyman Rev. Harold Heckman (Address)

Religion of the Deceased Congregational

Birthplace near Glen Ellen

Resided in the State Life (or U.S. or City or County) Life (Years) (Months)

Place of Death Palm Drive, Sebastopol

Cause of Death

Contributory Causes

Certifying Physician (or Coroner)

His Address

Motor } Ship } Remains to

Size of Casket (State Color and Number)

Manufactured by

Cemetery } ~~Crematory~~ } Valley Cem., Sonoma

Lot No.

Grave No.

Section No.

Block No.

Owner

Diagram of Lot or Vault

Misc.

Complete Funeral (except outlays) $		
Casket	430	—
Burial Vault or Box (State Kind)		
Embalming Body (Name of Embalmer)		
Barber, $ Hair Dressing, $		
Dressing Body, $ Underwear, $		
Suit or Dress (State Kind and Color)		
Slippers, $ Hose, $		
Folding Chairs, $ Tarpaulin, $		
Candelabrum, $ Candles, $		
Door Spray, $ Gloves, $		
Funeral Car, $ Ambulance, $		
Limousines to Cemetery @ $		
Extra Limousines @ $		
Autos to R. R. Station @ $		
Getting Remains from		
Taking Remains to		
Trip to Coroner's Inquest		
Delivering Box to		
Deliver Flowers to		
Removal Charges		
Procuring Burial Permit (State Number and District)		
1 Certif. Copies of Death Certificates No.	2	—
Pall Bearer Service, $ Use of Chapel, $ (State Physician's or Coroner's)		
Gross Total for Sales Tax $		
Outlay for Lot	160	—
Cremation		
Flowers, $ Palms, $ Matting, $	15	60
Rental of Tent, $ of Temporary Vault, $		
Opening of Grave or Tomb		
Lining Grave, $ Lowering Device, $		
Outlay for Shipping Charges		
Clergymen, $ Singers, $ Organist, $		
Railroad or Motor } Tickets, $ Aero-plane Service, $		
Telegr., Phone, Cable or Radio Charges		
Cash Advanced		
Out of town Funeral Director's Charges		
Personal Service		
line Death Notices in Papers (Names of Newspapers)		
Sales Tax	10	75
Total Footing of Bill $	633	35
Less $		
Balance $		
Entered into Ledger, page or below.		

Misc.

	Amount Paid	Balance	Date		Amount Paid	Balance
e Balance		$		To Balance Forward		$
ent	$	$		By Payment	$	$
	$	$		" "	$	$
	$	$		" "	$	$
	$	$		" "	$	$
	$	$		" "	$	$

Names of Lodges

Insurance Companies

e Funeral, and I hereby represent that I have sufficient resources Legally available to (Firm Name of Funeral Directors)

id sum, and I hereby covenant and agree to pay the same within days from date. Interest to accrue from % per annum.

Signed

Address

Revised by W. W. Feineman, Long Beach, California

Alice Weaver

Funeral services were held here Tuesday for Miss Alice Weaver, 94, who died Friday in a Sebastopol Hospital.

Miss Weaver was born in Glen Ellen. She was a rancher and lived all her life on the Bennett Valley ranch where she was born.

She is survived by several nieces and nephews.

Reverend Harold Heckman, of the First Congregational Church, Sonoma, officiated at the services for Miss Weaver, which were held at Bates, Evans and Fehrensen.

Burial was in the family plot in Valley Cemetery.

RECORD OF FUNERAL

Total No. 4-12-64 Yearly No. Date of Entry April 20 1968

Name of Deceased Welch, Mabel Ott

☐ Married ☐ Single ☐ Widowed ☐ Divorced (What Race)

☐Husband ☐Wife ☐Widow or ... of } Age of Husband or Wife (if living) ... Years

Residence

Charge to

Address

Order given by (or informant)

How secured

If Veteran, Name of War

Occupation (Social Security Number)

Employer and Address

Date of Death (Mo.) (Day) (Yr.) (Hour)

Date of Birth (Mo.) (Day) (Yr.) Age (Yrs.) (Mos.) (Days)

Name of Father

His Birthplace

Maiden Name of Mother

Her Birthplace

Date of Funeral disposal only M. (Date) (Day of Week) (Hour)

Services at

Clergyman (Address)

Religion of the Deceased —

Birthplace

Resided in the State (or U.S. or City or County) (Years) (Months)

Place of Death

Cause of Death

Contributory Causes

Certifying Physician (or Coroner)

His Address

Motor Ship } Remains to

Size of Casket (State Color and Number)

Manufactured by

~~Cemetery~~ Crematory } Chapel of Chimes Santa Rosa

Lot No.

Grave No.

Section No.

Block No.

Owner

Diagram of Lot or Vault

Complete Funeral (except outlays) } $		
Casket	189	—
Burial Vault or Box (State Kind)		
Embalming Body (Name of Embalmer)		
Barber, $ Hair Dressing, $		
Dressing Body, $ Underwear, $		
Suit or Dress (State Kind and Color)		
Slippers, $ Hose, $		
Folding Chairs, $ Tarpaulin, $		
Candelabrum, $ Candles, $		
Door Spray, $ Gloves, $		
Funeral Car, $ Ambulance, $		
Limousines to Cemetery @ $		
Extra Limousines @ $		
Autos to R. R. Station @ $		
Getting Remains from		
Taking Remains to		
Trip to Coroner's Inquest		
Delivering Box to		
Deliver Flowers to		
Removal Charges		
Procuring Burial Permit (State Number and District)		
3 Certif. Copies of Death Certificates No. (State Physician's or Coroner's)	6	—
Pall Bearer Service, $ Use of Chapel, $		
Gross Total for Sales Tax $		
Outlay for Lot		
Cremation	65	50
Flowers, $ Palms, $ Matting, $		
Rental of Tent, $ of Temporary Vault, $		
Opening of Grave or Tomb		
Lining Grave, $ Lowering Device, $		
Outlay for Shipping Charges		
Clergymen, $ Singers, $ Organist, $		
Railroad or Motor { Tickets, $ Aeroplane Service, $		
Telegr., Phone, Cable or Radio Charges		
Cash Advanced		
Out of town Funeral Director's Charges		
Personal Service		
Shipping Cremains	6	—
line Death Notices in 1 Papers (Names of Newspapers)		
Sales Tax	4	73
Total Footing of Bill $	256	50
Less $		
Balance $		
Entered into Ledger, page ... or below.		

Misc. Trust Dept. 1st Nat'l Bk - Chicago

- N — H. Welch Dearborn Monroe Clark + Madison

..nt # T/N20937 Chicago, Ill 60690

	Amount Paid	Balance	Date		Amount Paid	Balance
bove Balance		$		To Balance Forward		$
ayment	$	$		By Payment	$	$
"	$	$		" "	$	$
"	$	$		" "	$	$
"	$	$		" "	$	$
"	$	$		" "	$	$

Names of Lodges

Insurance Companies

bove Funeral, and I hereby represent that I have sufficient resources Legally available to ... (Firm Name of Funeral Directors)

said sum, and I hereby covenant and agree to pay the same within ... days from date. Interest to accrue from

% per annum.

Signed

Address

Mabel Welch

SONOMA — Private funeral services will be held tomorrow for Mabel O. Welch, 87, who died yesterday in a Sonoma rest home after a long illness.

Mrs. Welch was a native of Michigan and lived 19 years in Sonoma Valley. She was a member of Santa Rosa Methodist Church, the Newcomers Club and the Santa Rosa Garden Club.

She is survived by her daughters, Mrs. Marjorie W. Dille and Mrs. Betty Nonnamaker, both of Santa Rosa, and Mrs. Margaret W. Burnett, of Illinois; by nine grandchildren and four great grandchildren.

Services will be at the Chapel of the Chimes in Santa Rosa under direction of Bates, Evans & Fehrensen. Burial will be in Memorial Park Cemetery, Skokie, Ill., on Wednesday. Memorial services will be held later.

RECORD OF FUNERAL

Total No. 4-11-63 Yearly No. Date of Entry April 19 19 68

Name of Deceased Weaver, Sarah Alice

☐ Married ☒ Single ☐ Widowed ☐ Divorced ☐ Husband ☐ Wife ☐ Widow of (What Race)

Residence Bennett Valley Rd. Glen Ellen

Age of Husband or Wife (if living) Years

Charge to Trust account

Address

Order given by Pre-arrangement (or informant)

How secured

If Veteran, Name of War —

Occupation Rancher none (Social Security Number)

Employer and Address self

Date of Death April 19 1968 8 AM (Mo.) (Day) (Yr.) (Hour)

Date of Birth Jan. 14 1874 Age 94 (Mo.) (Day) (Yr.) (Yrs.) (Mos.) (Days)

Name of Father Andrew J. Weaver

His Birthplace New York

Maiden Name of Mother Elizabeth Tipton

Her Birthplace Tennessee

Date of Funeral Apr. 23 Tuesday 2 P. M. (Date) (Day of Week) (Hour)

Services at Our Chapel

Clergyman Rev. Harold Heckman (Address)

Religion of the Deceased Congregational

Birthplace near Glen Ellen

Resided in the State Life Life (or U.S. or City or County) (Years) (Months)

Place of Death Palm Drive, Sebastopol

Cause of Death

Contributory Causes

Certifying Physician (or Coroner)

His Address

Motor / Ship Remains to

Size of Casket (State Color and Number)

Manufactured by

Cemetery / ~~Crematory~~ Valley Cem., Sonoma

Lot No.

Grave No.

Section No.

Block No.

Owner

Diagram of Lot or Vault

Misc.

	$	
Complete Funeral (except outlays)		
Casket	430	—
Burial Vault or Box (State Kind)		
Embalming Body (Name of Embalmer)		
Barber, $ Hair Dressing, $		
Dressing Body, $ Underwear, $		
Suit or Dress (State Kind and Color)		
Slippers, $ Hose, $		
Folding Chairs, $ Tarpaulin, $		
Candelabrum, $ Candles, $		
Door Spray, $ Gloves, $		
Funeral Car, $ Ambulance, $		
Limousines to Cemetery @ $		
Extra Limousines @ $		
Autos to R. R. Station @ $		
Getting Remains from		
Taking Remains to		
Trip to Coroner's Inquest		
Delivering Box to		
Deliver Flowers to		
Removal Charges		
Procuring Burial Permit (State Number and District)		
1 Certif. Copies of Death Certificates No. (State Physician's or Coroner's)	2	—
Pall Bearer Service, $ Use of Chapel, $		
Gross Total for Sales Tax $		
Outlay for Lot	160	—
Cremation		
Flowers, $ Palms, $ Matting, $	15	60
Rental of Tent, $ of Temporary Vault, $		
Opening of Grave or Tomb		
Lining Grave, $ Lowering Device, $		
Outlay for Shipping Charges		
Clergymen, $ Singers, $ Organist, $		
Railroad or Motor Tickets, $ Aeroplane Service, $		
Telegr., Phone, Cable or Radio Charges		
Cash Advanced		
Out of town Funeral Director's Charges		
Personal Service		
line Death Notices in Papers		
(Names of Newspapers)		
Sales Tax	10	75
Total Footing of Bill $	633	35
Less $		
Balance $		
Entered into Ledger, page or below.		

Misc.

	Amount Paid	Balance	Date		Amount Paid	Balance
e Balance		$		To Balance Forward		$
ent	$	$		By Payment	$	$
	$	$		" "	$	$
	$	$		" "	$	$
	$	$		" "	$	$
	$	$		" "	$	$

Names of Lodges

Insurance Companies

ve Funeral, and I hereby represent that I have sufficient resources Legally available to (Firm Name of Funeral Directors)

id sum, and I hereby covenant and agree to pay the same within days from date. Interest to accrue from

% per annum.

Signed

Address

Revised by W. W. Feineman, Long Beach, California

Alice Weaver

Funeral services were held here Tuesday for Miss Alice Weaver, 94, who died Friday in a Sebastopol Hospital.

Miss Weaver was born in Glen Ellen. She was a rancher and lived all her life on the Bennett Valley ranch where she was born.

She is survived by several nieces and nephews.

Reverend Harold Heckman, of the First Congregational Church, Sonoma, officiated at the services for Miss Weaver, which were held at Bates, Evans and Fehrensen.

Burial was in the family plot in Valley Cemetery.

BE
!
Today,
to 9 p.
OVE
9
ortable
5, 2 only
INS
. 2.49, 10 only
ABS

RECORD OF FUNERAL

Total No. 4-12-64 Yearly No. .... Date of Entry April 20 1968

Name of Deceased Welch, Mabel Ott

☐ Married ☐ Single ☐ Widowed ☐ Divorced ☐Husband ☐Wife ☐Widow or ....of .... (What Race)

Age of Husband or Wife (if living)........Years

Residence ....

Charge to ....

Address ....

Order given by .... (or informant)

How secured ....

If Veteran, Name of War ....

Occupation .... (Social Security Number)

Employer and Address ....

Date of Death .... (Mo.) (Day) (Yr.) (Hour)

Date of Birth .... Age .... (Mo.) (Day) (Yr.) (Yrs.) (Mos.) (Days)

Name of Father ....

His Birthplace ....

Maiden Name of Mother ....

Her Birthplace ....

Date of Funeral disposal only M. (Date) (Day of Week) (Hour)

Services at ....

Clergyman .... (Address)

Religion of the Deceased —

Birthplace ....

Resided in the State .... (or U.S. or City or County) (Years) (Months)

Place of Death ....

Cause of Death ....

Contributory Causes ....

Certifying Physician .... (or Coroner)

His Address ....

Motor / Ship } Remains to ....

Size of Casket .... (State Color and Number)

Manufactured by ....

~~Cemetery~~ / Crematory } Chapel of Chimes Santa Rosa

Lot No. ....

Grave No. ....

Section No. ....

Block No. ....

Owner ....

Diagram of Lot or Vault

Misc. ....

Name - N - H. Welch

Account # T/N 20937

Complete Funeral (except outlays) }	$	
Casket }	189	—
Burial Vault or Box .... (State Kind)		
Embalming Body .... (Name of Embalmer)		
Barber, $........ Hair Dressing, $........		
Dressing Body, $........ Underwear, $........		
Suit or Dress .... (State Kind and Color)		
Slippers, $........ Hose, $........		
Folding Chairs, $........ Tarpaulin, $........		
Candelabrum, $........ Candles, $........		
Door Spray, $........ Gloves, $........		
Funeral Car, $........ Ambulance, $........		
Limousines to Cemetery .... @ $........		
Extra Limousines .... @ $........		
Autos to R. R. Station .... @ $........		
Getting Remains from		
Taking Remains to		
Trip to Coroner's Inquest		
Delivering Box to		
Deliver Flowers to		
Removal Charges		
Procuring Burial Permit .... (State Number and District)		
3 Certif. Copies of Death Certificates No. .... (State Physician's or Coroner's)	6	—
Pall Bearer Service, $........ Use of Chapel, $........		
Gross Total for Sales Tax	$	
Outlay for Lot		
Cremation	65	50
Flowers, $........ Palms, $........ Matting, $........		
Rental of Tent, $........ of Temporary Vault, $........		
Opening of Grave or Tomb		
Lining Grave, $........ Lowering Device, $........		
Outlay for Shipping Charges		
Clergymen, $........ Singers, $........ Organist, $........		
Railroad or Motor } Tickets, $........ Aeroplane Service, $........		
Telegr., Phone, Cable or Radio Charges		
Cash Advanced		
Out of town Funeral Director's Charges		
Personal Service		
Shipping Cremains	6	—
........line Death Notices in 1 .... Papers		
(Names of Newspapers)		
....		
Sales Tax	4	73
Total Footing of Bill	$ 256	50
Less	$	
Balance	$	
Entered into Ledger, page........or below.		

Misc. Trust Dept. 1st Nat'l Bk - Chicago Dearborn Monroe Clark & Madison Chicago, Ill 60690

Date			Amount Paid	Balance	Date			Amount Paid	Balance
		To Above Balance		$			To Balance Forward		$
		By Payment	$	$			By Payment	$	$
		" "	$	$			" "	$	$
		" "	$	$			" "	$	$
		" "	$	$			" "	$	$
		" "	$	$			" "	$	$

rance $........ Names of Lodges .... Insurance Companies ....

reby authorize the above Funeral, and I hereby represent that I have sufficient resources Legally available to .... (Firm Name of Funeral Directors)

the payment of aforesaid sum, and I hereby covenant and agree to pay the same within .... days from date. Interest to accrue from

urity at the rate of ....% per annum. Signed ....

ness .... Address ....

BE
..!
Today, Su
to 9 p.m.
OVE 1.4
ortable 9.9
5, 2 only
INS 67
2.49, 10 only
ABS 2

RECORD OF FUNERAL

Total No. 4-13-65 Yearly No. Date of Entry April 21 1968
Name of Deceased ~~Moore, Ronald Palmer~~ Miller, Mabel S. caucasian (What Race)
☐ Married ☐ Single ☐ Widowed ☐ Divorced ☐ Husband ☒ Wife ☐ Widow } of Walter H. Miller
Residence 17250 Vailette Dr, Sonoma or of
Age of Husband or Wife (if living) Years
Charge to
Address
Order given by Miss Cecelia Miller (or informant)
How secured 2052 Greenwich, S.F.
If Veteran, Name of War no
Occupation Housewife 536-09-5136B (Social Security Number)
Employer and Address self
Date of Death April 21 1968 3 AM (Mo.) (Day) (Yr.) (Hour)
Date of Birth Aug 12 1885 (Mo.) (Day) (Yr.) Age 82 (Yrs.) (Mos.) (Days)
Name of Father Ward Shoemaker
His Birthplace Pa.
Maiden Name of Mother Roxana Edwards
Her Birthplace Pa.
Date of Funeral April 25 Thursday 4 P. M. (Date) (Day of Week) (Hour)
Services at Santa Rosa Mem. Park
Clergyman Rev. Harold Hickman (Address)
Religion of the Deceased Protestant
Birthplace Scranton, Pa.
Resided in the State 18 - Co. 18 (or U.S. or City or County) (Years) (Months)
Place of Death Sonoma Valley Hosp. Rest Home
Cause of Death Cerebral vascular accident
Contributory Causes arteriosclerosis
Pulmonary emphysema
Certifying Physician Dr. Donald Martin (or Coroner)
His Address
Motor / Ship } Remains to
Size of Casket (State Color and Number)
Manufactured by
~~Cemetery~~ / Crematory } Santa Rosa Memorial Park

Lot No.
Grave No.
Section No.
Block No.
Owner

Diagram of Lot or Vault

Complete Funeral (except outlays) $
Casket 489 -
Burial Vault or Box (State Kind)
Embalming Body (Name of Embalmer)
Barber, $ Hair Dressing, $
Dressing Body, $ Underwear, $
Suit or Dress (State Kind and Color)
Slippers, $ Hose, $
Folding Chairs, $ Tarpaulin, $
Candelabrum, $ Candles, $
Door Spray, $ Gloves, $
Funeral Car, $ Ambulance, $
Limousines to Cemetery @ $
Extra Limousines @ $
Autos to R. R. Station @ $
Getting Remains from
Taking Remains to
Trip to Coroner's Inquest
Delivering Box to
Deliver Flowers to
Removal Charges
Procuring Burial Permit (State Number and District)
Certif. Copies of Death Certificates No. (State Physician's or Coroner's)
Pall Bearer Service, $ Use of Chapel, $
Gross Total for Sales Tax $
Outlay for Lot
Cremation
Flowers, $ Palms, $ Matting, $
Rental of Tent, $ of Temporary Vault, $
Opening of Grave or Tomb
Lining Grave, $ Lowering Device, $
Outlay for Shipping Charges
Clergymen, $ Singers, $ Organist, $ 25 -
Railroad or Motor } Tickets, $ Aeroplane Service, $
Telegr., Phone, Cable or Radio Charges
Cash Advanced
Out of town Funeral Director's Charges
Personal Service
line Death Notices in Papers
(Names of Newspapers)
Sales Tax 12 23
Total Footing of Bill $ 526 23
Less $
Balance $
Entered into Ledger, page or below.

Misc.

Mrs. Mabel Miller

Funeral services are to be held at 4 p.m. today for Mrs. Mable Miller, 82, who died at Sonoma Valley Hospital Sunday.

Mrs. Miller had been a Sonoma County resident for 18 years. She was born in Scranton, Pa.

Prior to going to the hospital, she had been in a Sonoma rest home. Her husband is still a patient at the rest home. He formerly operated the Motor Truck Sales Co., in Santa Rosa.

In addition to her husband, Mrs. Miller is survived by her daughters, Miss Cecelia Miller, San Francisco, and Mrs. Kermit Gustoffson, Seattle, Wash.

The funeral will be at Santa Rosa Memorial Park under the direction of Bates, Evans and Fehrensen. Inurnment will be private.

	Amount Paid	Balance	Date		Amount Paid	Balance
ove Balance		$		To Balance Forward		$
ment	$	$		By Payment	$	$
"	$	$		" "	$	$
"	$	$		" "	$	$
"	$	$		" "	$	$
"	$	$		" "	$	$

Names of Lodges
Insurance Companies

ve Funeral, and I hereby represent that I have sufficient resources Legally available to (Firm Name of Funeral Directors)
id sum, and I hereby covenant and agree to pay the same within days from date. Interest to accrue from % per annum.

Signed
Address

Revised by W. W. Feineman, Long Beach, California

RECORD OF FUNERAL

Total No. 4-14-66 Yearly No. — Date of Entry April 21 1968

Name of Deceased ~~Miller Mabel &~~ Ronald Palmer Moore

☐ Married ☑ Single ☐ Widowed ☐ Divorced

☑ Husband ☐ Wife ☐ Widow } or ... of } Adelia Arella Moore (What Race)

Age of Husband or Wife (if living)...Years

Residence

Charge to

Address

Order given by Adelia Moore (or informant)

How secured 2422 Old Sonoma Rd., Napa

If Veteran, Name of War no

Occupation Salesman 516-32-4299 (Social Security Number)

Employer and Address Amer. Natl Ins. Co.

Date of Death April 21 1968 1:30 AM (Mo.) (Day) (Yr.) (Hour)

Date of Birth Dec. 1 1931 Age 36 (Mo.) (Day) (Yr.) (Yrs.) (Mos.) (Days)

Name of Father G. Ira Moore

His Birthplace lives at Cottage Grove, Ore.

Maiden Name of Mother Lula Berendreck

Her Birthplace Nebraska

Date of Funeral ... M. (Date) (Day of Week) (Hour)

Services at Eugene Oregon

Clergyman At McMinnville, Ore. (Address)

Religion of the Deceased

Birthplace

Resided in the State (or U.S. or City or County) (Years) (Months)

Place of Death Arnold Dr. North of Eldridge

Cause of Death Auto Accident

Contributory Causes

Certifying Physician Coroner (or Coroner)

His Address Santa Rosa

Motor / Ship } Remains to

Size of Casket (State Color and Number)

Manufactured by

Cemetery / Crematory }

Lot No.

Grave No.

Section No.

Block No.

Owner

Diagram of Lot or Vault

Misc. Lounsberry & Mushgrove Mortuary, Eugene, Ore.

Kay Miller (sister) Eugene

Complete Funeral (except outlays) } $		
Casket	60	—
Burial Vault or Box (State Kind)		
Embalming Body (Name of Embalmer)		
Barber, $ Hair Dressing, $		
Dressing Body, $ Underwear, $		
Suit or Dress (State Kind and Color)		
Slippers, $ Hose, $		
Folding Chairs, $ Tarpaulin, $		
Candelabrum, $ Candles, $		
Door Spray, $ Gloves, $		
Funeral Car, $ Ambulance, $		
Limousines to Cemetery @ $		
Extra Limousines @ $		
Autos to R. R. Station @ $		
Getting Remains from		
Taking Remains to		
Trip to Coroner's Inquest		
Delivering Box to		
Deliver Flowers to		
Removal Charges		
Procuring Burial Permit (State Number and District)		
1 Certif. Copies of Death Certificates No. (State Physician's or Coroner's)	2	
Pall Bearer Service, $ Use of Chapel, $		
Gross Total for Sales Tax $		
Outlay for Lot		
Cremation		
Flowers, $ Palms, $ Matting, $		
Rental of Tent, $ of Temporary Vault, $		
Opening of Grave or Tomb		
Lining Grave, $ Lowering Device, $		
Outlay for Shipping Charges		
Clergymen, $ Singers, $ Organist, $		
Railroad or Motor } Tickets, $ Aeroplane Service, $		
Telegr., Phone, Cable or Radio Charges		
Cash Advanced		
Out of town Funeral Director's Charges		
Personal Service		
line Death Notices in Papers (Names of Newspapers)		
Sales Tax		
Total Footing of Bill $	62	—
Less $		
Balance $		
Entered into Ledger, page or below.		

Misc.

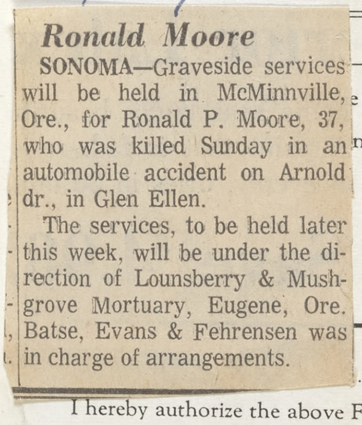

Ronald Moore

SONOMA—Graveside services will be held in McMinnville, Ore., for Ronald P. Moore, 37, who was killed Sunday in an automobile accident on Arnold dr., in Glen Ellen.

The services, to be held later this week, will be under the direction of Lounsberry & Mushgrove Mortuary, Eugene, Ore. Batse, Evans & Fehrensen was in charge of arrangements.

	Amount Paid		Balance		Date		Amount Paid	Balance
e Balance			$			To Balance Forward		$
nt	$		$			By Payment	$	$
	$		$			" "	$	$
	$		$			" "	$	$
	$		$			" "	$	$
	$		$			" "	$	$

Names of Lodges

Insurance Companies

I hereby authorize the above Funeral, and I hereby represent that I have sufficient resources Legally available to ... (Firm Name of Funeral Directors) for the payment of aforesaid sum, and I hereby covenant and agree to pay the same within ... days from date. Interest to accrue from maturity at the rate of ... % per annum.

Witness

Signed

Address

Revised by W. W. Feineman, Long Beach, California

RECORD OF FUNERAL

Total No. 4-15-47 Yearly No. Date of Entry April 22 19 68

Name of Deceased Medeiros, Carl Joseph Caucasian (What Race)

☒ Married ☐ Single ☐ Widowed ☐ Divorced ☑ Husband ☐ Wife ☐ Widow } or of } Myrtle Lee Medeiros

Residence 825 West Spain, Sonoma Age of Husband or Wife (if living) Years

Charge to widow

Address same

Order given by above (or informant)

How secured

If Veteran, Name of War Korean War

Occupation Senior Surveyor 588-32-1212 (Social Security Number)

Employer and Address PG&E

Date of Death April 22 1968 2:45 pm (Mo.) (Day) (Yr.) (Hour)

Date of Birth Feb. 15 1930 (Mo.) (Day) (Yr.) Age 38 (Yrs.) (Mos.) (Days)

Name of Father (unk.) Medeiros

His Birthplace unk

Maiden Name of Mother Mildred Sousa

Her Birthplace unk

Date of Funeral April 25 Thurs. 11 a. M. (Date) (Day of Week) (Hour)

Services at our Chapel

Clergyman James O. Simmons (Address)

Religion of the Deceased Baptist

Birthplace Oakland, Calif.

Resided in the State 12 yrs Co. life (or U.S. or City or County) (Years) (Months)

Place of Death 8th St East, Sonoma

Cause of Death Crushed under car

Contributory Causes

Certifying Physician Coroner (or Coroner)

His Address Santa Rosa

Motor } Ship } Remains to

Size of Casket (State Color and Number)

Manufactured by

Cemetery } ~~Crematory~~ } Santa Rosa Memorial Park

Diagram of Lot or Vault

Lot No.

Grave No.

Section No.

Block No.

Owner

Complete Funeral (except outlays) $	}	
Casket	}	942 –
Burial Vault or Box (State Kind)		
Embalming Body (Name of Embalmer)		
Barber, $ Hair Dressing, $		
Dressing Body, $ Underwear, $		
Suit or Dress (State Kind and Color)		
Slippers, $ Hose, $		
Folding Chairs, $ Tarpaulin, $		
Candelabrum, $ Candles, $		
Door Spray, $ Gloves, $		
Funeral Car, $ Ambulance, $		
Limousines to Cemetery @ $		
Extra Limousines @ $		
Autos to R. R. Station @ $		
Getting Remains from		
Taking Remains to		
Trip to Coroner's Inquest		
Delivering Box to		
Deliver Flowers to		
Removal Charges		
Procuring Burial Permit (State Number and District)		
Certif. Copies of Death Certificates No. (State Physician's or Coroner's)		
Pall Bearer Service, $ Use of Chapel, $		
Gross Total for Sales Tax $		
Outlay for Lot		
Cremation		
Flowers, $ Palms, $ Matting, $		
Rental of Tent, $ of Temporary Vault, $		
Opening of Grave or Tomb		
Lining Grave, $ Lowering Device, $		
Outlay for Shipping Charges		
Clergymen, $ Singers, $ Organist, $		
Railroad or Motor } Tickets, $ Aeroplane Service, $		
Telegr., Phone, Cable or Radio Charges		
Cash Advanced		
Out of town Funeral Director's Charges		
Personal Service		
line Death Notices in Papers		
(Names of Newspapers)		
Sales Tax		
Total Footing of Bill $		
Less 30-day disc $		63 –
Balance $		
Entered into Ledger, page or below.		

Misc.

	Amount Paid		Balance	
Balance Forward			$	
Payment	$		$	
"	$		$	
"	$		$	
"	$		$	
"	$		$	

nsurance ompanies

vailable to (Firm Name of Funeral Directors)

days from date. Interest to accrue from

Crushed to death at wrecking yard

Funeral services are to be held at 11 a.m. today, Thursday, for Carl J. Medeiros, 38, who suffered fatal injuries Monday when a car on which he was working apparently slipped off its jack and crushed him.

The accident occurred at about 2 p.m. at an auto wrecking yard on Eighth st. east. Mr. Medeiros was pronounced dead when brought to Sonoma Valley Hospital by Norrbom's Ambulance.

A veteran employee of the Pacific Gas and Electric Co., Mr. Medeiros had apparently gone to the wrecking yard to get a part for his car. The wife of the owner of the yard, Mrs. Earl Brambrink, said she heard a noise at the time of the accident and ran out to discover the car had slipped down on top of him.

When she asked if he was all right, she received no reply and ran to get help.

MR. MEDEIROS was with PG&E for 13 years. A senior surveyor, he worked out of the San Francisco office.

He was chairman of Boy Scout Troop 15 and a member of the Moose Lodge 2048, Pacific Service Employees' Association, and Engineers and Scientists

(Continued on Page 10)

Crushed

(Continued from Page 1)

of California. He was born in Oakland.

He lived at 825 W. Spain st.

Mr. Medeiros is survived by his wife, Myrtle, and his sons, Ronald, Richard and Robert, all of Sonoma; his mother, Mrs. Mildred Gwinn, and a sister, Mrs. Barbara Ferris, both of Arlington.

Services will be held at Bates, Evans and Fehrensen. Officiating will be Reverend James O. Simmons of the First Baptist Church.

Burial will be at Santa Rosa Memorial Park.

Pallbearers are to be Don Hardester, Roger Prell, Don Scott, Victor Chaney, Earl Brambrink, and Oliver Gomez.

RECORD OF FUNERAL

Total No. 4-16-68 Yearly No.

Date of Entry April 25 1968

Name of Deceased Granelli, Antone

Caucasian (What Race)

☐ Married ☒ Single ☐ Widowed ☐ Divorced

☐Husband ☐Wife ☐Widow or of Age of Husband or Wife (if living) Years

Residence 11190 Sonoma Hiway Glen Ellen

Charge to Teresa Granelli

Address same address

Order given by Mother Teresa Granelli (or informant)

How secured

If Veteran, Name of War no

Occupation Rancher 561-03-1486 (Social Security Number)

Employer and Address self

Date of Death April 25 1968 7 a.m. (Mo.) (Day) (Yr.) (Hour)

Date of Birth Oct. 3 1910 Age 57 (Mo.) (Day) (Yr.) (Yrs.) (Mos.) (Days)

Name of Father John Granelli

His Birthplace Italy

Maiden Name of Mother Teresa Sari

Her Birthplace Italy

Date of Funeral April 29 Monday 9:30 A.M. (Date) (Day of Week) (Hour)

Services at St. Peter & Paul's, S.F.

Clergyman (Address)

Religion of the Deceased R. Catholic

Birthplace Italy

Resided in the State 16 - County 56 (or U.S. or City or County) (Years) (Months)

Place of Death at home

Cause of Death Acute coronary occlusion

Contributory Causes Hypertension arterio sclerosis edema. Diabetes mellitus

Certifying Physician Dr. Edwin A. Rose (or Coroner)

His Address Glen Ellen

Motor Ship } Remains to

Size of Casket (State Color and Number)

Manufactured by

Cemetery Crematory } Italian Cem., Colma

Lot No.

Grave No.

Section No.

Block No.

Owner

Complete Funeral (except outlays)	$	
Casket	3,162	—
Burial Vault or Box (State Kind)		
Embalming Body (Name of Embalmer)		
Barber, $ Hair Dressing, $		
Dressing Body, $ Underwear, $		
Suit or Dress (State Kind and Color)		
Slippers, $ Hose, $		
Folding Chairs, $ Tarpaulin, $		
Candelabrum, $ Candles, $		
Door Spray, $ Gloves, $		
Funeral Car, $ Ambulance, $		
Limousines to Cemetery @ $		
Extra Limousines @ $		
Autos to R. R. Station @ $		
Getting Remains from		
Taking Remains to		
Trip to Coroner's Inquest		
Delivering Box to		
Deliver Flowers to		
Removal Charges		
Procuring Burial Permit (State Number and District)		
3 Certif. Copies of Death Certificates No. (State Physician's or Coroner's)	6	—
Pall Bearer Service, $ Use of Chapel, $		
Gross Total for Sales Tax $		
Outlay for Lot		
Cremation		
Flowers, $ Palms, $ Matting, $		
Rental of Tent, $ of Temporary Vault, $		
Opening of Grave or Tomb		
Lining Grave, $ Lowering Device, $		
Outlay for Shipping Charges		
Clergymen, $ Singers, $ Organist, $	55	—
Railroad or Motor } Tickets, $ Aero-plane Service, $		
Telegr., Phone, Cable or Radio Charges		
Cash Advanced		
Out of town Funeral Director's Charges		
Personal Service		
Rosary	15	—
line Death Notices in Papers		
(Names of Newspapers) S.F. Chron-Exam Press Democrat		
Sales Tax	73	
Total Footing of Bill $		
Less Cash all $	234	—
Balance $		
Entered into Ledger, page or below.		

Misc.

	Amount Paid	Balance	Date		Amount Paid	Balance
Balance		$		To Balance Forward		$
t	$	$		By Payment	$	$
	$	$		" "	$	$
	$	$		" "	$	$
	$	$		" "	$	$
	$	$		" "	$	$

Names of Lodges

Insurance Companies

Funeral, and I hereby represent that I have sufficient resources Legally available to (Firm Name of Funeral Directors)

sum, and I hereby covenant and agree to pay the same within days from date. Interest to accrue from

% per annum.

Signed

Address

Revised by W. W. Feineman, Long Beach, California

Antone Granelli

Funeral services were held Monday for Antone Granelli, 57, who died Apr. 25 at his home, 11190 Sonoma hwy., Glen Ellen.

A retired rancher, Mr. Granelli lived here 16 years. Prior to coming here he worked 22 years in San Francisco for the Sunset Scavenger Co.

He was a member of the Sanitary Truck Drivers' Union Local 350, San Francisco, and the Farm Bureau of Santa Rosa.

He is survived by his mother, Mrs. Teresa Granelli, of Glen Ellen; his sisters, Mrs. Valentine Rossi, Kenwood; Mrs. Scott Hoy, Glen Ellen; and Mrs. James Taylor, Hopland; and many nieces and nephews.

Services at Bates, Evans and Fehrensen were followed by a requiem mass at St. Peter and St. Paul's church in San Francisco. Entombment was at the Italian Cementary at Colma.

RECORD OF FUNERAL

Total No. 4-17-69 Yearly No. Date of Entry April 26 1968

Name of Deceased Chroniak Wasyl (CHRONIAK) Caucasian (What Race)

☐ Married ☐ Single ☒ Widowed ☐ Divorced ☐Husband ☐Wife ☐Widow or of } Age of Husband or Wife (if living) Years

Residence

Charge to

Address

Order given by Son. Raymond Chroniak (or informant)

How secured 4126 Opal St. Oakland

If Veteran, Name of War no

Occupation Stevedore 012-05-7658 (Social Security Number)

Employer and Address Castor

Date of Death April 26 1968 5 A.M. (Mo.) (Day) (Yr.) (Hour)

Date of Birth Feb. 11, 1878 (Mo.) (Day) (Yr.) Age 90 (Yrs.) (Mos.) (Days)

Name of Father unknown

His Birthplace "

Maiden Name of Mother "

Her Birthplace "

Date of Funeral April 28 Sunday 4 P. M. (Date) (Day of Week) (Hour)

Services at our Chapel

Clergyman Moffit Dennis (Address)

Religion of the Deceased Protestant

Birthplace Austria

Resided in the State 6 yrs-Co. 6 (or U.S. or City or County) (Years) (Months)

Place of Death Sonoma Valley Sp. Conv. Hosp.

Cause of Death

Contributory Causes

Certifying Physician Dr. Loder (or Coroner)

His Address Sonoma

Motor Ship } Remains to

Size of Casket (State Color and Number)

Manufactured by

~~Cemetery~~ Crematory } Chapel of Chimes, Santa Rosa

Lot No.

Grave No.

Section No.

Block No.

Diagram of Lot or Vault

Owner

Misc.

Complete Funeral (except outlays) }	$	
Casket	430	—
Burial Vault or Box (State Kind)		
Embalming Body (Name of Embalmer)		
Barber, $ Hair Dressing, $		
Dressing Body, $ Underwear, $		
Suit or Dress (State Kind and Color)		
Slippers, $ Hose, $		
Folding Chairs, $ Tarpaulin, $		
Candelabrum, $ Candles, $		
Door Spray, $ Gloves, $		
Funeral Car, $ Ambulance, $		
Limousines to Cemetery @ $		
Extra Limousines @ $		
Autos to R. R. Station @ $		
Getting Remains from		
Taking Remains to		
Trip to Coroner's Inquest		
Delivering Box to		
Deliver Flowers to		
Removal Charges		
Procuring Burial Permit		
3 Certif. Copies of Death Certificates No. (State Number and District)	6	—
Pall Bearer Service, $ Use of Chapel, $ (State Physician's or Coroner's)		
Gross Total for Sales Tax $		
Outlay for Lot		
Cremation	65	00
Flowers, $ Palms, $ Matting, $		
Rental of Tent, $ of Temporary Vault, $		
Opening of Grave or Tomb		
Lining Grave, $ Lowering Device, $		
Outlay for Shipping Charges		
Clergymen, $ Singers, $ Organist, $		
Railroad or Motor } Tickets, $ Aeroplane Service, $		
Telegr., Phone, Cable or Radio Charges		
Cash Advanced		
Out of town Funeral Director's Charges		
Personal Service		
line Death Notices in Papers		
Shipping Cremains (Names of Newspapers)	10	—
Sales Tax	10	75
Total Footing of Bill $	511	75
Less — $		
Balance $		

Entered into Ledger, page or below.

Misc.

Wasyl Charoniak

SONOMA — Funeral services will be held at 4 p.m. today for Wasyl Charoniak, 90, who died Friday in a Sonoma rest home.

Mr. Charoniak was a native of Austria. He had lived in Sonoma County for six years.

He was a stevedore for 75 years.

He is survived by his son, Raymond Charoniak, Oakland; Steve Charoniak, San Francisco, and Thomas Charoniak, Los Angeles.

Services will be held at the Chapel of Bates, Evans, & Fehrensen with the Rev. Moffat Denis officating. Inurnment will follow at the Chapel of the Chimes, Santa Rosa.

	Amount Paid		Balance		Date			Amount Paid		Balance	
bove Balance			$				To Balance Forward			$	
ayment	$		$				By Payment	$		$	
"	$		$				" "	$		$	
"	$		$				" "	$		$	
"	$		$				" "	$		$	
"	$		$				" "	$		$	
							" "	$		$	

Names of Lodges Insurance Companies

ove Funeral, and I hereby represent that I have sufficient resources Legally available to (Firm Name of Funeral Directors)

aid sum, and I hereby covenant and agree to pay the same within days from date. Interest to accrue from

% per annum.

Signed

Address

Revised by W. W. Feineman, Long Beach, California

RECORD OF FUNERAL

Total No. 4-18-70 Yearly No. .... Date of Entry April 28 1968

Name of Deceased Martin, John David Caucasian (What Race)

☑ Married ☐ Single ☐ Widowed ☐ Divorced ☑ Husband ☐ Wife ☐ Widow or .... of Grace Argman Martin

Residence 157 Chiquita Camino Dr. Age of Husband or Wife (if living) .... Years

Charge to widow Sonoma

Address ....

Order given by Grace S. Martin (or informant)

How secured widow

If Veteran, Name of War NO

Occupation Carpenter 700-12-2053 (Social Security Number)

Employer and Address Norman C. Peterson

Date of Death April 28 1968 7:30 pm (Mo.) (Day) (Yr.) (Hour)

Date of Birth Aug 21 1901 Age 66 (Mo.) (Day) (Yr.) (Yrs.) (Mos.) (Days)

Name of Father David Martin

His Birthplace Illinois

Maiden Name of Mother Hattie Kirkpatrick

Her Birthplace Illinois

Date of Funeral May 1 Wednesday 2 P. M. (Date) (Day of Week) (Hour)

Services at our Chapel

Clergyman Rev Steven Garner (Address)

Religion of the Deceased Protestant

Birthplace Illinois

Resided in the State 1½ - County 40 (or U.S. or City or County) (Years) (Months)

Place of Death Sonoma Valley Hosp

Cause of Death Heart

Contributory Causes ....

....

Certifying Physician Dr. Stephen Cox (or Coroner)

His Address Sonoma

Motor / Ship } Remains to ....

Size of Casket .... (State Color and Number)

Manufactured by ....

Cemetery / ~~Crematory~~ } Santa Rosa Mem. Park.

Lot No. ....

Grave No. ....

Section No. ....

Block No. ....

Owner ....

Complete Funeral (except outlays)	$	
Casket		489 —
Burial Vault or Box (State Kind)		
Embalming Body (Name of Embalmer)		
Barber, $ .... Hair Dressing, $		
Dressing Body, $ .... Underwear, $		
Suit or Dress (State Kind and Color)		
Slippers, $ .... Hose, $		
Folding Chairs, $ .... Tarpaulin, $		
Candelabrum, $ .... Candles, $		
Door Spray, $ .... Gloves, $		
Funeral Car, $ .... Ambulance, $		
Limousines to Cemetery .... @ $		
Extra Limousines .... @ $		
Autos to R. R. Station .... @ $		
Getting Remains from		
Taking Remains to		
Trip to Coroner's Inquest		
Delivering Box to		
Deliver Flowers to		
Removal Charges		
Procuring Burial Permit (State Number and District)		
6 Certif. Copies of Death Certificates No. (State Physician's or Coroner's)		12 —
Pall Bearer Service, $ .... Use of Chapel, $		
Gross Total for Sales Tax	$	
Outlay for Lot		
Cremation		
Flowers, $ .... Palms, $ .... Matting, $		
Rental of Tent, $ .... of Temporary Vault, $		
Opening of Grave or Tomb		
Lining Grave, $ .... Lowering Device, $		
Outlay for Shipping Charges		
Clergymen, $ .... Singers, $ .... Organist, $		
Railroad or Motor } Tickets, $ .... Aero-plane Service, $		
Telegr., Phone, Cable or Radio Charges		
Cash Advanced		
Out of town Funeral Director's Charges		
Personal Service		
....		
.... line Death Notices in .... Papers		
.... (Names of Newspapers)		
....		
....		
Sales Tax		12 23
Total Footing of Bill	$	513 23
Less	$	
Balance	$	
Entered into Ledger, page .... or below.		

Misc. Pd. 5-7-68 — 513.23

John D. Martin

Funeral services were held yesterday for John D. Martin, a retired carpenter, who died Sunday at Sonoma Valley Hospital. He was 66.

Mr. Martin was born in Illinois. He came here from Sacramento and lived at Moon Valley.

He is survived by his wife, Mrs. Grace Martin, Sonoma; a son, Wayne L. Martin, San Francisco; daughter, Mrs. David Baker, Santa Ana; brothers, Jural Martin, and Tom Martin, of Colorado and Leslie Martin, Sacramento; a sister, Mrs. Margaret Cook, of Illinois; and one granddaughter.

He was a member of the First Baptist Church of Napa, and of the Carpenters' Union, Local 586, Sacramento.

Services were held at Bates, Evans and Fehrensen. Officiating was Reverend Steven Garner of the First Baptist Church of Napa.

Burial was at Santa Rosa Memorial Park.

	Amount Paid	Balance	Date		Amount Paid	Balance
Balance		$		To Balance Forward		$
	$	$		By Payment	$	$
	$	$		" "	$	$
	$	$		" "	$	$
	$	$		" "	$	$
	$	$		" "	$	$
	$	$		" "	$	$

Names of Lodges .... Insurance Companies ....

...neral, and I hereby represent that I have sufficient resources Legally available to .... (Firm Name of Funeral Directors)

...m, and I hereby covenant and agree to pay the same within .... days from date. Interest to accrue from

........% per annum.

Signed ....

Address ....

Revised by W. W. Feineman, Long Beach, California

RECORD OF FUNERAL

Total No. 4-19-71 Yearly No. Date of Entry April 28 1968

Name of Deceased Arthur, Frank E. Caucasian (What Race)

☑ Married ☐ Single ☐ Widowed ☐ Divorced

Residence 342 El Castillo Vista Sonoma ☑ Husband ☐ Wife ☐ Widow or of Helen Boone Arthur

Age of Husband or Wife (if living) Years

Charge to widow (Moon Valley)

Address

Order given by Helen Boone Arthur (or informant)

How secured

If Veteran, Name of War yes WWI

Occupation Serv. Sta. attendant 551-36-4846 (Social Security Number)

Employer and Address Thomas's Mobile Service

Date of Death April 28 1968 1:15 AM (Mo.) (Day) (Yr.) (Hour)

Date of Birth Jan. 14 1894 Age 74 (Mo.) (Day) (Yr.) (Yrs.) (Mos.) (Days)

Name of Father Charles Arthur

His Birthplace Missouri

Maiden Name of Mother Sarah Madden

Her Birthplace Missouri

Date of Funeral April 30 Tuesday 11 A.M. (Date) (Day of Week) (Hour)

Services at our Chapel

Clergyman Rev. James O. Simmons (Address)

Religion of the Deceased Baptist

Birthplace San Francisco

Resided in the State 20 - County Life (or U.S. or City or County) (Years) (Months)

Place of Death Sonoma Valley Hosp.

Cause of Death

Contributory Causes

Certifying Physician (or Coroner)

His Address

Motor / Ship Remains to

Size of Casket (State Color and Number)

Manufactured by

~~Cemetery~~ / Crematory Chapel of Chimes - Inurnment

Lot No. G. G. Natl

Grave No.

Section No.

Block No.

Owner Native Sons

Diagram of Lot or Vault

Complete Funeral (except outlays) $		
Casket	489	-
Burial Vault or Box (State Kind)		
Embalming Body (Name of Embalmer)		
Barber, $ Hair Dressing, $		
Dressing Body, $ Underwear, $		
Suit or Dress (State Kind and Color)		
Slippers, $ Hose, $		
Folding Chairs, $ Tarpaulin, $		
Candelabrum, $ Candles, $		
Door Spray, $ Gloves, $		
Funeral Car, $ Ambulance, $		
Limousines to Cemetery @ $		
Extra Limousines @ $		
Autos to R. R. Station @ $		
Getting Remains from		
Taking Remains to		
Trip to Coroner's Inquest		
Delivering Box to		
Deliver Flowers to		
Removal Charges		
Procuring Burial Permit (State Number and District)		
2 Certif. Copies of Death Certificates No. (State Physician's or Coroner's)	4	-
Pall Bearer Service, $ Use of Chapel, $		
Gross Total for Sales Tax $		
Outlay for Lot		
Cremation	65	50
Flowers, $ Palms, $ Matting, $		
Rental of Tent, $ of Temporary Vault, $		
Opening of Grave or Tomb		
Lining Grave, $ Lowering Device, $		
Outlay for Shipping Charges		
Clergymen, $ Singers, $ Organist, $	15	-
Railroad or Motor Tickets, $ Aeroplane Service, $		
Telegr., Phone, Cable or Radio Charges		
Cash Advanced		
Out of town Funeral Director's Charges		
Personal Service		
line Death Notices in Papers (Names of Newspapers)		
Sales Tax	12	23
Total Footing of Bill $	585	73
Less $	505	
Balance $	80	73
Entered into Ledger, page or below.		

Misc. Vet. all. 250.
S S 255
5/15/68 Pd. 80.73

	Amount Paid		Balance		Date			Amount Paid		Balance	
ve Balance			$				To Balance Forward			$	
nent	$		$				By Payment	$		$	
“	$		$				“ “	$		$	
“	$		$				“ “	$		$	
“	$		$				“ “	$		$	
“	$		$				“ “	$		$	

Names of Lodges

Insurance Companies

ve Funeral, and I hereby represent that I have sufficient resources Legally available to (Firm Name of Funeral Directors)

id sum, and I hereby covenant and agree to pay the same within days from date. Interest to accrue from maturity at the rate of % per annum.

Signed

Witness

Address

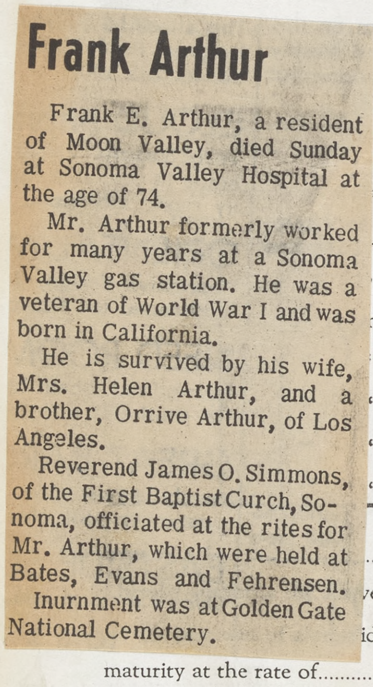

Frank Arthur

Frank E. Arthur, a resident of Moon Valley, died Sunday at Sonoma Valley Hospital at the age of 74.

Mr. Arthur formerly worked for many years at a Sonoma Valley gas station. He was a veteran of World War I and was born in California.

He is survived by his wife, Mrs. Helen Arthur, and a brother, Orrive Arthur, of Los Angeles.

Reverend James O. Simmons, of the First Baptist Curch, Sonoma, officiated at the rites for Mr. Arthur, which were held at Bates, Evans and Fehrensen.

Inurnment was at Golden Gate National Cemetery.

Revised by W. W. Feineman, Long Beach, California

RECORD OF FUNERAL

Total No. 5-1-72 Yearly No. .... Date of Entry May 1 1968
Name of Deceased Prindle, Josephine
☐ Married ☐ Single ☒ Widowed ☐ Divorced
☐ Husband ☐ Wife ☐ Widow } of late Chas. Prindle (What Race) Age of Husband or Wife (if living) .... Years
Residence 568 - 2d St. East Sonoma
Charge to Sidney Prindle - Son
Address 715 Boyes Blvd, Sonoma
Order given by above (or informant)
How secured ....

Funeral Notice

Died, in Sonoma, California, Wednesday, May 1, 1968

Josephine Prindle

Dearly beloved wife of the late Charles Prindle; beloved mother of Sidney Prindle of Sonoma, Charles Prindle of Santa Rosa; beloved foster mother of Joseph Martini of Sonoma and Henry Martini of Sunnyvale; beloved sister of Mrs. Amelia Locarnini of El Verano, Mike Brocco of El Verano, and Carolina Berta of Gonzales. She is also survived by four grandchildren and numerous nieces and nephews.

A native of Switzerland. Age 84 years. A charter member of Sonoma Valley Grange No. 407 and a long-time member of Verdant Rebekah Lodge No. 99, I.O.O.F.

Friends are invited to attend the funeral services to be held at 10:00 a.m. Saturday, May 4, 1968, in the chapel of Bates, Evans & Fehrensen, 19981 Broadway, Sonoma.

Recitation of the Rosary and Sonoma Valley Grange Services will be held at 8:00 p.m. Friday, May 3, 1968, in the funeral home.

Interment: Santa Rosa Memorial Park, Santa Rosa.

BATES, EVANS & FEHRENSEN SERVICE

Mrs. Prindle

Funeral services were held Saturday for Mrs. Josephine Prindle, 84, of Sonoma, who died at a rest home May 1 after a long illness.

Mrs. Prindle, who lived at 568 Second st. east, had been a resident here for 47 years.

She was a charter member of Sonoma Valley Grange, 407, and a member of Verdant Rebekah Lodge 99, of Sonoma. She was born in Switzerland.

She is survived by her sons, Sidney Prindle, Sonoma, and Charles Prindle, Santa Rosa; her foster-children, Joseph Martini, Sonoma, and Henry Martini, Sunnyvale; her sisters, Mrs. Amelia Locarnini, El Verano, and Mrs. Carolina Berta, Gonzales; and her brother, Mike Brocco, El Verano.

She also leaves four grandchildren and several nieces and nephews.

Services were held at Bates, Evans and Fehrensen. Sonoma Valley Grange conducted rites the night before, and the Rebekah lodge officiated at graveside services held at Santa Rosa Memorial Park.

Complete Funeral (except outlays) $		
Casket	942	—
Burial Vault or Box (State Kind)		
Embalming Body (Name of Embalmer)		
Barber, $ Hair Dressing, $		
ressing Body, $ Underwear, $		
it or Dress (State Kind and Color)	27	50
ippers, $ Hose, $		
lding Chairs, $ Tarpaulin, $		
andelabrum, $ Candles, $		
oor Spray, $ Gloves, $		
ineral Car, $ Ambulance, $		
imousines to Cemetery @ $		
xtra Limousines @ $		
utos to R. R. Station @ $		
etting Remains from		
aking Remains to		
rip to Coroner's Inquest		
elivering Box to		
eliver Flowers to		
emoval Charges		
ocuring Burial Permit (State Number and District)		
6 Certif. Copies of Death Certificates No. (State Physician's or Coroner's)	12	—
ll Bearer Service, $ Use of Chapel, $		
ross Total for Sales Tax $		
utlay for Lot		
remation		
owers, $ Palms, $ Matting, $		
ental of Tent, $ of Temporary Vault, $		
pening of Grave or Tomb		
ining Grave, $ Lowering Device, $		
utlay for Shipping Charges		
lergymen, $ Singers, $ Organist, $	30	—
ilroad Motor } Tickets, $ Aero-plane Service, $		
elegr., Phone, Cable or Radio Charges		
ash Advanced		
ut of town Funeral Director's Charges		
rsonal Service		
line Death Notices in Papers		
Santa Rosa Press Dem (ames of Newspapers)	7	—
Cd of Thanks	2	—
	1	38
Sales Tax Dress & Casket	21	98
Total Footing of Bill $	1043	86
Less Cash all. $	63	
Balance + SRMP $	980	86
Entered into Ledger, page .... or below.	30	
	1010	86

Misc. Paid

Lot No. Burial
Grave No. ....
Section No. ....
Block No. ....
Owner ....

	Amount Paid		Balance		Date			Amount Paid		Balance	
lance			$				To Balance Forward			$	
	$		$				By Payment	$		$	
	$		$				" "	$		$	
	$		$				" "	$		$	
	$		$				" "	$		$	
	$		$				" "	$		$	

Names of Lodges .... Insurance Companies ....

eral, and I hereby represent that I have sufficient resources Legally available to .... (Firm Name of Funeral Directors)

n, and I hereby covenant and agree to pay the same within .... days from date. Interest to accrue from

...... % per annum.

Signed ....

Address ....

Revised by W. W. Feineman, Long Beach, California

RECORD OF FUNERAL

Total No. 4-19-71 Yearly No. Date of Entry April 28 1968

Name of Deceased Arthur, Frank E. Caucasian (What Race)

☑ Married ☐ Single ☐ Widowed ☐ Divorced ☑ Husband ☐ Wife ☐ Widow or of Helen Boone Arthur

Residence 342 El Castillo Vista Sonoma Age of Husband or Wife (if living) Years

Charge to widow (Moon Valley)

Address

Order given by Helen Boone Arthur (or informant)

How secured

If Veteran, Name of War yes WWI

Occupation Serv. Sta. attendant 551-36-4846 (Social Security Number)

Employer and Address Thomas's Mobile Service

Date of Death April 28 1968 1:15 AM. (Mo.) (Day) (Yr.) (Hour)

Date of Birth Jan. 14 1894 Age 74 (Mo.) (Day) (Yr.) (Yrs.) (Mos.) (Days)

Name of Father Charles Arthur

His Birthplace Missouri

Maiden Name of Mother Sarah Madden

Her Birthplace Missouri

Date of Funeral April 30 Tuesday 11 a.M. (Date) (Day of Week) (Hour)

Services at our Chapel

Clergyman Rev. James O Simmons (Address)

Religion of the Deceased Baptist

Birthplace San Francisco

Resided in the State 20 - County life (or U.S. or City or County) (Years) (Months)

Place of Death Sonoma Valley Hosp.

Cause of Death

Contributory Causes

Certifying Physician (or Coroner)

His Address

Motor / Ship Remains to

Size of Casket (State Color and Number)

Manufactured by

~~Cemetery~~ / Crematory Chapel of Chimes - Inurnment

Lot No. G. G. Natl

Grave No.

Section No.

Block No.

Diagram of Lot or Vault

Owner Native Sons

Complete Funeral (except outlays) / Casket	$	489 -
Burial Vault or Box (State Kind)		
Embalming Body (Name of Embalmer)		
Barber, $ Hair Dressing, $		
Dressing Body, $ Underwear, $		
Suit or Dress (State Kind and Color)		
Slippers, $ Hose, $		
Folding Chairs, $ Tarpaulin, $		
Candelabrum, $ Candles, $		
Door Spray, $ Gloves, $		
Funeral Car, $ Ambulance, $		
Limousines to Cemetery @ $		
Extra Limousines @ $		
Autos to R. R. Station @ $		
Getting Remains from		
Taking Remains to		
Trip to Coroner's Inquest		
Delivering Box to		
Deliver Flowers to		
Removal Charges		
Procuring Burial Permit (State Number and District)		
2 Certif. Copies of Death Certificates No. (State Physician's or Coroner's)		
Pall Bearer Service, $ Use of Chapel, $		
Gross Total for Sales Tax	$	
Outlay for Lot		
Cremation		6
Flowers, $ Palms, $ Matting, $		
Rental of Tent, $ of Temporary Vault, $		
Opening of Grave or Tomb		
Lining Grave, $ Lowering Device, $		
Outlay for Shipping Charges		
Clergymen, $ Singers, $ Organist, $		1
Railroad or Motor Tickets, $ Aeroplane Service, $		
Telegr., Phone, Cable or Radio Charges		
Cash Advanced		
Out of town Funeral Director's Charges		
Personal Service		
line Death Notices in Papers (Names of Newspapers)		
Sales Tax		12 23
Total Footing of Bill	$	585 73
Less	$	505
Balance	$	80 73
Entered into Ledger, page or below.		

Misc. Vet. all. 250.
S S 255
5/15/68 Pd. 80.73

	Amount Paid	Balance	Date		Amount Paid	Balance
ve Balance		$		To Balance Forward		$
nent	$	$		By Payment	$	$
"	$	$		" "	$	$
"	$	$		" "	$	$
"	$	$		" "	$	$
"	$	$		" "	$	$

Names of Lodges

Insurance Companies

ve Funeral, and I hereby represent that I have sufficient resources Legally available to (Firm Name of Funeral Directors)

id sum, and I hereby covenant and agree to pay the same within days from date. Interest to accrue from maturity at the rate of % per annum.

Signed

Witness

Address

Revised by W. W. Feineman, Long Beach, California

Frank Arthur

Frank E. Arthur, a resident of Moon Valley, died Sunday at Sonoma Valley Hospital at the age of 74.

Mr. Arthur formerly worked for many years at a Sonoma Valley gas station. He was a veteran of World War I and was born in California.

He is survived by his wife, Mrs. Helen Arthur, and a brother, Orrive Arthur, of Los Angeles.

Reverend James O. Simmons, of the First Baptist Curch, Sonoma, officiated at the rites for Mr. Arthur, which were held at Bates, Evans and Fehrensen.

Inurnment was at Golden Gate National Cemetery.

---

y 1, 1968

ler beloved
Prindle of
Martini of
loved sister
rocco of El
is also sur-
nieces and

ter member
-time mem-

es to be held
e chapel of
onoma.

Grange Ser-
1968, in the

osa.

CE

RECORD OF FUNERAL

Total No. 5-1-72 Yearly No. Date of Entry May 1 1968

Name of Deceased Prindle, Josephine

☐ Married ☐ Single ☒ Widowed ☐ Divorced

(What Race)

☐Husband ☐Wife ☐Widow or of } late Chas. Prindle

Age of Husband or Wife (if living) Years

Residence 568-2d St. East Sonoma

Charge to Sidney Prindle-Son

Address 715 Boyes Blvd, Sonoma

Order given by above (or informant)

How secured

ar no

549-70-9901 (Social Security Number)

self

1, 1968 8 p.m. (Mo.) (Day) (Yr.) (Hour)

1884 Age 84 (Day) (Yr.) (Yrs.) (Mos.) (Days)

artolomeo Brocco

unk.

er Judith (unk.)

unknown

y 4 Saturday 10 A.M. (Date) (Day of Week) (Hour)

Chapel

Roberts (Address)

d R. Catholic

tzerland

47 County 65 (or U.S. or City or County) (Years) (Months)

ndon House Conv. Hosp.

ronary Thrombosis

Dr. Fox (or Coroner)

noma

(State Color and Number)

Rosa Memorial

Lot No. Burial

Grave No.

Section No.

Block No.

Owner

Complete Funeral (except outlays) } $		
Casket }	942	—
Burial Vault or Box (State Kind)		
Embalming Body (Name of Embalmer)		
Barber, $ Hair Dressing, $		
Dressing Body, $ Underwear, $		
Suit or Dress (State Kind and Color)	27	50
Slippers, $ Hose, $		
Folding Chairs, $ Tarpaulin, $		
Candelabrum, $ Candles, $		
Door Spray, $ Gloves, $		
Funeral Car, $ Ambulance, $		
Limousines to Cemetery @ $		
Extra Limousines @ $		
Autos to R. R. Station @ $		
Getting Remains from		
Taking Remains to		
Trip to Coroner's Inquest		
Delivering Box to		
Deliver Flowers to		
Removal Charges		
Procuring Burial Permit (State Number and District)		
6 Certif. Copies of Death Certificates No. (State Physician's or Coroner's)	12	—
Pall Bearer Service, $ Use of Chapel, $		
Gross Total for Sales Tax $		
Outlay for Lot		
Cremation		
Flowers, $ Palms, $ Matting, $		
Rental of Tent, $ of Temporary Vault, $		
Opening of Grave or Tomb		
Lining Grave, $ Lowering Device, $		
Outlay for Shipping Charges		
Clergymen, $ Singers, $ Organist, $	30	—
Railroad or Motor } Tickets, $ Aeroplane Service, $		
Telegr., Phone, Cable or Radio Charges		
Cash Advanced		
Out of town Funeral Director's Charges		
Personal Service		
line Death Notices in Papers		
Santa Rosa Press Dem (Names of Newspapers)	7	—
Cd of Thanks	2	—
Sales Tax Dress + Casket	1 21	38 98
Total Footing of Bill $	1043	86
Less Cash all $	63	
Balance +SRMP $	980 30	86
Entered into Ledger, page or below.	1010	86

Misc. Paid

	Amount Paid		Balance		Date			Amount Paid		Balance	
lance			$				To Balance Forward			$	
	$		$				By Payment	$		$	
	$		$				" "	$		$	
	$		$				" "	$		$	
	$		$				" "	$		$	
	$		$				" "	$		$	

Names of Lodges

Insurance Companies

eral, and I hereby represent that I have sufficient resources Legally available to (Firm Name of Funeral Directors)

n, and I hereby covenant and agree to pay the same within days from date. Interest to accrue from % per annum.

Signed

Address

Revised by W. W. Feineman, Long Beach, California

Mrs. Prindle

Funeral services were held Saturday for Mrs. Josephine Prindle, 84, of Sonoma, who died at a rest home May 1 after a long illness.

Mrs. Prindle, who lived at 568 Second st. east, had been a resident here for 47 years.

She was a charter member of Sonoma Valley Grange, 407, and a member of Verdant Rebekah Lodge 99, of Sonoma. She was born in Switzerland.

She is survived by her sons, Sidney Prindle, Sonoma, and Charles Prindle, Santa Rosa; her foster-children, Joseph Martini, Sonoma, and Henry Martini, Sunnyvale; her sisters, Mrs. Amelia Locarnini, El Verano, and Mrs. Carolina Berta, Gonzales; and her brother, Mike Brocco, El Verano.

She also leaves four grandchildren and several nieces and nephews.

Services were held at Bates, Evans and Fehrensen. Sonoma Valley Grange conducted rites the night before, and the Rebekah lodge officiated at graveside services held at Santa Rosa Memorial Park.

RECORD OF FUNERAL

Total No. 5-2-73 Yearly No. Date of Entry May 2 1968

Name of Deceased Lewis, Elsie May Caucasian (What Race)

☐ Married ☐ Single ☐ Widowed ☒ Divorced

☐ Husband ☐ Wife ☐ Widow or ……of

Age of Husband or Wife (if living) …… Years

Residence 21 Siesta Way Sonoma

Charge to Albert M. Dubbrin

Address P O Box 335, Boyes Sp.

Order given by above (or informant)

How secured

If Veteran, Name of War no

Occupation Laundress 560-24-0136 (Social Security Number)

Employer and Address S.H.-St. of Calif.

Date of Death May 2, 1968 11 p m. (Mo.) (Day) (Yr.) (Hour)

Date of Birth Nov. 9, 1904 Age 63 (Mo.) (Day) (Yr.) (Yrs.) (Mos.) (Days)

Name of Father Albert E. Bonney

His Birthplace Oregon

Maiden Name of Mother L Rittnauer

Her Birthplace unknown

Date of Funeral May 6 Monday 11 A. M. (Date) (Day of Week) (Hour)

Services at our Chapel

Clergyman Dr. Harold Hewitt (Address)

Religion of the Deceased Protestant

Birthplace Portland, Oregon

Resided in the State 40-County 42 (or U.S. or City or County) (Years) (Months)

Place of Death Sonoma Valley Hosp.

Cause of Death

Contributory Causes

Certifying Physician Dr. Foss (or Coroner)

His Address Sonoma

Motor / Ship } Remains to

Size of Casket (State Color and Number)

Manufactured by

Cemetery / ~~Crematory~~ } Valley Cem., Sonoma

Lot No.

Grave No.

Section No.

Block No.

Owner

	$	¢
Complete Funeral (except outlays) $		
Casket	645	—
Burial Vault or Box (State Kind)		
Embalming Body (Name of Embalmer)		
Barber, $ Hair Dressing, $		
Dressing Body, $ Underwear, $		
Suit or Dress (State Kind and Color)		
Slippers, $ Hose, $		
Folding Chairs, $ Tarpaulin, $		
Candelabrum, $ Candles, $		
Door Spray, $ Gloves, $		
Funeral Car, $ Ambulance, $		
Limousines to Cemetery @ $		
Extra Limousines @ $		
Autos to R. R. Station @ $		
Getting Remains from		
Taking Remains to		
Trip to Coroner's Inquest		
Delivering Box to		
Deliver Flowers to		
Removal Charges		
Procuring Burial Permit (State Number and District)		
2 Certif. Copies of Death Certificates No. (State Physician's or Coroner's)	4	—
Pall Bearer Service, $ Use of Chapel, $		
Gross Total for Sales Tax $		
Outlay for Lot		
Cremation		
Flowers, $ Palms, $ Matting, $		
Rental of Tent, $ of Temporary Vault, $		
Opening of Grave or Tomb		
Lining Grave, $ Lowering Device, $		
Outlay for Shipping Charges		
Clergymen, $ Singers, $ Organist, $	20	—
Railroad or Motor } Tickets, $ Aeroplane Service, $		
Telegr., Phone, Cable or Radio Charges		
Cash Advanced		
Out of town Funeral Director's Charges		
Personal Service		
……line Death Notices in ……Papers		
(Names of Newspapers)		
Sales Tax	14	95
Total Footing of Bill $	683	95
Less S.S. Benefit $	255	
Balance $	428	95
Entered into Ledger, page ……or below.		

Misc. 47.00 all. for cash 30 days

Mrs. Elsie Lewis

Funeral services were held Monday for Mrs. Elsie May Lewis, 63. Mrs. Lewis died May 2 at a Sonoma hospital after a long illness.

Mrs. Lewis had lived in Sonoma County 40 years. A laundress at Sonoma State Hospital for 15 years, she made her home at 21 Siesta way, Boyes Springs. She was born in Portland, Ore.

She is survived by her son, Albert M. Dubbrin, and daughters, Mrs. Vesta Sauer and Mrs. Rona Eib, all of Sonoma; Billie Passarell, Santa Rosa; Jean LaValleur, Riverside; a brother, Gordon Ross, Oregon; 11 grandchildren, and three great-grandchildren.

Services were held at Bates, Evans and Fehrensen. Officiating was Reverend Harold Hewitt, pastor of the Sonoma Methodist Church.

Burial was at Valley Cemetery.

	Amount Paid		Balance		Date			Amount Paid		Balance	
ove Balance			$				To Balance Forward			$	
ment	$		$				By Payment	$		$	
"	$		$				" "	$		$	
"	$		$				" "	$		$	
"	$		$				" "	$		$	
"	$		$				" "	$		$	

Names of Lodges

Insurance Companies

ve Funeral, and I hereby represent that I have sufficient resources Legally available to …… (Firm Name of Funeral Directors)

id sum, and I hereby covenant and agree to pay the same within …… days from date. Interest to accrue from

…… % per annum.

Signed

Address

Revised by W. W. Feineman, Long Beach, California

RECORD OF FUNERAL

Total No. 5-3-74 Yearly No. Date of Entry May 3 1968

Name of Deceased Caldwell, Francis Magdalene Caucasian (What Race)

☐ Married ☐ Single ☒ Widowed ☐ Divorced ☐Husband ☐Wife ☐Widow or ... of } Age of Husband or Wife (if living) ... Years

Residence 4136 McKenzie Fresno

Charge to Orr's Colonial Chapel,

Address Fresno

Order given by Eleanore Sturges (or informant)

How secured 835 Broadway, Sonoma

If Veteran, Name of War no

Occupation Housewife (Social Security Number)

Employer and Address self

Date of Death May 3 1968 8 p.m. (Mo.) (Day) (Yr.) (Hour)

Date of Birth Jan 6, 1884 Age 84 (Mo.) (Day) (Yr.) (Yrs.) (Mos.) (Days)

Name of Father Fred Windmeyer

His Birthplace Missouri

Maiden Name of Mother Henrietta Holtman

Her Birthplace Missouri

Date of Funeral May 6 2 P. M. (Date) (Day of Week) (Hour)

Services at Belmont Memorial Park

Clergyman Fresno (Address)

Religion of the Deceased

Birthplace Missouri

Resided in the State 5 yrs-Co. 44 (or U.S. or City or County) (Years) (Months)

Place of Death Roohaven Rest Home

Cause of Death

Contributory Causes

Certifying Physician Dr. Wayne Craven (or Coroner)

His Address Sonoma

Motor / Ship } Remains to

Size of Casket (State Color and Number)

Manufactured by

Cemetery / Crematory } Belmont Memorial Park, Fresno

Lot No.

Grave No.

Section No.

Block No.

Owner

Diagram of Lot or Vault

Complete Funeral (except outlays) $		
Casket		
Burial Vault or Box (State Kind)		
Embalming Body (Name of Embalmer)	60 –	
Barber, $ Hair Dressing, $		
Dressing Body, $ Underwear, $		
Suit or Dress (State Kind and Color)		
Slippers, $ Hose, $		
Folding Chairs, $ Tarpaulin, $		
Candelabrum, $ Candles, $		
Door Spray, $ Gloves, $		
Funeral Car, $ Ambulance, $		
Limousines to Cemetery @ $		
Extra Limousines @ $		
Autos to R. R. Station @ $		
Getting Remains from		
Taking Remains to		
Trip to Coroner's Inquest		
Delivering Box to		
Deliver Flowers to		
Removal Charges		
Procuring Burial Permit (State Number and District)		
Certif. Copies of Death Certificates No. (State Physician's or Coroner's)		
Pall Bearer Service, $ Use of Chapel, $		
Gross Total for Sales Tax $		
Outlay for Lot		
Cremation		
Flowers, $ Palms, $ Matting, $		
Rental of Tent, $ of Temporary Vault, $		
Opening of Grave or Tomb		
Lining Grave, $ Lowering Device, $		
Outlay for Shipping Charges		
Clergymen, $ Singers, $ Organist, $		
Railroad or Motor } Tickets, $ Aeroplane Service, $		
Telegr., Phone, Cable or Radio Charges		
Cash Advanced		
Out of town Funeral Director's Charges		
Personal Service		
line Death Notices in Papers		
(Names of Newspapers)		
Sales Tax		
Total Footing of Bill $	60 –	
Less $		
Balance $		
Entered into Ledger, page or below.		

Misc. Orr's Colonial Chapel Fresno

Frances Caldwell

SONOMA — Funeral services will be held in Fresno tomorrow at 2 p.m. for Mrs. Frances Caldwell, 84, who died Friday in a Sonoma rest home after a long illness.

Mrs. Caldwell was a native of Missouri. She had lived in Sonoma for five years and made her home with her daughters, Mrs. Eleanore Sturges at 835 Broadway street.

In addition to her daughter, she is also survived by her son, Glen A. Caldwell, Modesto; her brothers, Martin Windmeyr, of Kansas; Otto Windmeyr, of Missouri; and her sister, Mrs. Minnie Glenn, of Missouri.

Services will be held at Orr's Colonial Chapel, Fresno; followed by burial in Belmont Memorial Park, Fresno. Local arrangements are being handled by Bates, Evans & Fehrensen Funeral Chapel.

Mrs. Caldwell

Funeral services were held in Fresno Monday for Mrs. Frances Caldwell, 84, who died May 3 in a Sonoma rest home after a long illness.

Born in Missouri, Mrs. Caldwell had lived in Sonoma five years. She lived with a daughter, Mrs. Eleanor Sturges, 835 Broadway.

She is also survived by a son, Glen A. Caldwell, Modesto; her brothers, Martin Windmeyr, Kansas, and Otto Windmeyr, Missouri; and a sister, Mrs. Minnie Glenn, Missouri.

Services were held at Orr's Colonial Chapel, Fresno, followed by burial in Belmont Memorial Park there.

Local arrangements were made by Bates, Evans and Fehrensen.

alance	Date			Amount Paid	Balance
			To Balance Forward		$
			By Payment	$	$
			" "	$	$
			" "	$	$
			" "	$	$
			" "	$	$

Insurance Companies

have sufficient resources Legally available to (Firm Name of Funeral Directors)

e to pay the same within days from date. Interest to accrue from

Signed

Address

W. W. Feineman, Long Beach, California

RECORD OF FUNERAL

Total No. 5-4-75 Yearly No. Date of Entry May 3 1968

Name of Deceased Cohn, Lillian Vivian Caucasian (What Race)

☐ Married ☐ Single ☒ Widowed ☐ Divorced

☐Husband ☐Wife ☐Widow or .... of

Age of Husband or Wife (if living) .... Years

Residence 1023 Oak St. San Francisco

Charge to Herbert Cohn - Son

Address 20915 Hyde Rd, Sonoma

Order given by (or informant) above - Pre-arrangement

How secured

If Veteran, Name of War no

Occupation Psych. Tech. 546-18-5947 (Social Security Number)

Employer and Address State of Calif. SSH.

Date of Death May 5, 1968 8:15 A.M. (Mo.) (Day) (Yr.) (Hour)

Date of Birth Nov 15, 1913 (Mo.) (Day) (Yr.) Age 54 (Yrs.) (Mos.) (Days)

Name of Father Arthur Lewis

His Birthplace Illinois

Maiden Name of Mother Edna Kellogg

Her Birthplace Mississippi

Date of Funeral May 7 Tuesday 2 P.M. (Date) (Day of Week) (Hour)

Services at our Chapel

Clergyman J. Foster Hamilton (Address)

Religion of the Deceased Methodist

Birthplace Virginia

Resided in the State (or U.S. or City or County) (Years) (Months)

Place of Death Childrens Hosp., S.F.

Cause of Death cerebral vascular acc.

Contributory Causes Arteriosclerosis

Diabetes mellitus

Certifying Physician (or Coroner) Dr. L. R. French

His Address 410 Polk St., S.F.

Motor / Ship } Remains to

Size of Casket (State Color and Number)

Manufactured by

~~Cemetery~~ / Crematory } Chapel of Chimes, S.R.

Lot No.

Grave No.

Section No.

Block No.

Owner

Complete Funeral (except outlays) $		
Casket	498	–
Burial Vault or Box (State Kind)		
Embalming Body (Name of Embalmer)		
Barber, $ Hair Dressing, $		
Dressing Body, $ Underwear, $		
Suit or Dress (State Kind and Color)		
Slippers, $ Hose, $		
Folding Chairs, $ Tarpaulin, $		
Candelabrum, $ Candles, $		
Door Spray, $ Gloves, $		
Funeral Car, $ Ambulance, $		
Limousines to Cemetery @ $		
Extra Limousines @ $		
Autos to R. R. Station @ $		
Getting Remains from		
Taking Remains to S.F. (Ambulance)	24	44
Trip to Coroner's Inquest		
Delivering Box to		
Deliver Flowers to		
Removal Charges		
Procuring Burial Permit (State Number and District)		
6 Certif. Copies of Death Certificates No. (State Physician's or Coroner's)	12	—
Pall Bearer Service, $ Use of Chapel, $		
Gross Total for Sales Tax $		
Outlay for Lot		
Cremation	93	11
Flowers, $ Palms, $ Matting, $		
Rental of Tent, $ of Temporary Vault, $		
Opening of Grave or Tomb		
Lining Grave, $ Lowering Device, $		
Outlay for Shipping Charges		
Clergymen, $ Singers, $ Organist, $	15	—
Railroad or Motor { Tickets, $ Aero-plane Service, $		
Telegr., Phone, Cable or Radio Charges		
Cash Advanced		
Out of town Funeral Director's Charges		
Personal Service		
line Death Notices in Papers		
(Names of Newspapers)		
Sales Tax	12	45
Total Footing of Bill $	655	—
Less $		
Balance $		
Entered into Ledger, page or below.		

Misc.

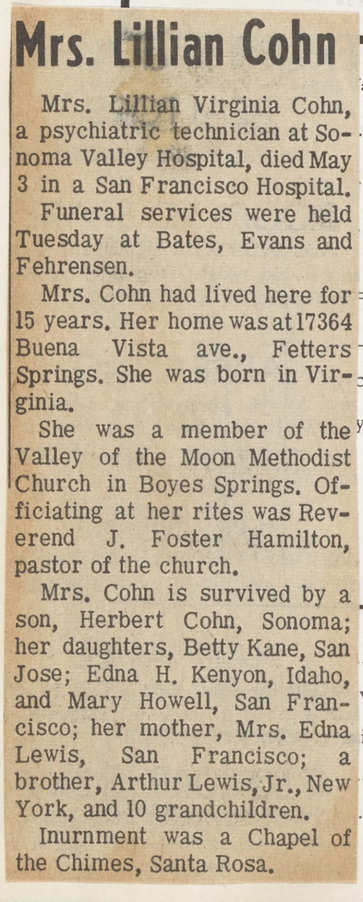

Mrs. Lillian Cohn

Mrs. Lillian Virginia Cohn, a psychiatric technician at Sonoma Valley Hospital, died May 3 in a San Francisco Hospital.

Funeral services were held Tuesday at Bates, Evans and Fehrensen.

Mrs. Cohn had lived here for 15 years. Her home was at 17364 Buena Vista ave., Fetters Springs. She was born in Virginia.

She was a member of the Valley of the Moon Methodist Church in Boyes Springs. Officiating at her rites was Reverend J. Foster Hamilton, pastor of the church.

Mrs. Cohn is survived by a son, Herbert Cohn, Sonoma; her daughters, Betty Kane, San Jose; Edna H. Kenyon, Idaho, and Mary Howell, San Francisco; her mother, Mrs. Edna Lewis, San Francisco; a brother, Arthur Lewis, Jr., New York, and 10 grandchildren.

Inurnment was a Chapel of the Chimes, Santa Rosa.

ault

	Amount Paid		Balance		Date			Amount Paid		Balance	
oove Balance			$				To Balance Forward			$	
yment	$		$				By Payment	$		$	
"	$		$				" "	$		$	
"	$		$				" "	$		$	
"	$		$				" "	$		$	
"	$		$				" "	$		$	

Names of Lodges

Insurance Companies

ve Funeral, and I hereby represent that I have sufficient resources Legally available to ...., (Firm Name of Funeral Directors)

id sum, and I hereby covenant and agree to pay the same within .... days from date. Interest to accrue from

.... % per annum.

Signed

Address

Revised by W. W. Feineman, Long Beach, California

RECORD OF FUNERAL

Total No. 5-5-76 Yearly No. .... Date of Entry May 5 1968

Name of Deceased Moss, Gertrude F. Caucasian (What Race)

☐ Married ☑ Single ☒ Widowed ☐ Divorced ☐ Husband ☑ Wife ☐ Widow } or of } Late Howard M. Moss

Residence 1670 Market St, San Francisco Age of Husband or Wife (if living) .... Years

Charge to ....

Address ....

Order given by Mrs. E. T. Josephine McDonald (or informant)

How secured 1670 Market St. 94102

If Veteran, Name of War No

Occupation Housewife —— (Social Security Number)

Employer and Address self

Date of Death May 5, 1968 5 p.m. (Mo.) (Day) (Yr.) (Hour)

Date of Birth Dec 9 1884 (Mo.) (Day) (Yr.) Age 83 (Yrs.) (Mos.) (Days)

Name of Father John Hatfield

His Birthplace Missouri

Maiden Name of Mother Caroline Sanders

Her Birthplace Missouri

Date of Funeral .... M. (Date) (Day of Week) (Hour)

Services at no service - just

Clergyman taken to Crematory (Address)

Religion of the Deceased ....

Birthplace ....

Resided in the State .... (or U.S. or City or County) (Years) (Months)

Place of Death ....

Cause of Death Arteriosclerotic cardio-

Contributory Causes Vascular disease

+ cerebral thrombosis

Certifying Physician Dr. Locarnini (or Coroner)

His Address Sonoma

Motor Ship } Remains to ....

Size of Casket .... (State Color and Number)

Manufactured by ....

~~Cemetery~~ Crematory } S.R.M.P.

Lot No. ....

Grave No. ....

Section No. ....

Block No. ....

Owner ....

Diagram of Lot or Vault

Misc. Husband's ashes

buried Greenwood

Cem., Palmyra, Mo.

Cremains to go there in Mr. Moss' grave

Complete Funeral (except outlays) }	$ 200 —
Casket }	
Burial Vault or Box (State Kind)	
Embalming Body (Name of Embalmer)	
Barber, $ ...... Hair Dressing, $	
Dressing Body, $ ...... Underwear, $	
Suit or Dress (State Kind and Color)	
Slippers, $ ...... Hose, $	
Folding Chairs, $ ...... Tarpaulin, $	
Candelabrum, $ ...... Candles, $	
Door Spray, $ ...... Gloves, $	
Funeral Car, $ ...... Ambulance, $	
Limousines to Cemetery @ $	
Extra Limousines @ $	
Autos to R. R. Station @ $	
Getting Remains from	
Taking Remains to	
Trip to Coroner's Inquest	
Delivering Box to	
Deliver Flowers to	
Removal Charges	
Procuring Burial Permit (State Number and District)	
Certif. Copies of Death Certificates No. (State Physician's or Coroner's)	
Pall Bearer Service, $ ...... Use of Chapel, $	
Gross Total for Sales Tax	$
Outlay for Lot	
Cremation	65
Flowers, $ ...... Palms, $ ...... Matting, $	
Rental of Tent, $ ...... of Temporary Vault, $	
Opening of Grave or Tomb	
Lining Grave, $ ...... Lowering Device, $	
Outlay for Shipping Charges Urn	10 —
Clergymen, $ ...... Singers, $ ...... Organist, $	
Railroad or Motor } Tickets, $ ...... Aeroplane Service, $	
Telegr., Phone, Cable or Radio Charges	
Cash Advanced	
Out of town Funeral Director's Charges	
Personal Service	
....	
......line Death Notices in ...... Papers	
(Names of Newspapers)	
....	
Sales Tax	5 —
Total Footing of Bill	$ 280 —
Less	$
Balance	$
Entered into Ledger, page ...... or below.	

Misc. Paid - 5/14/68

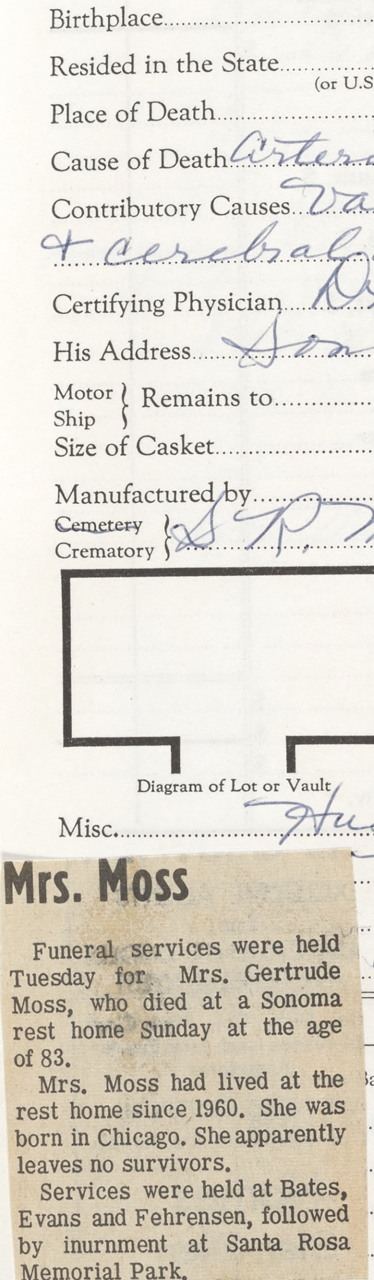

Mrs. Moss

Funeral services were held Tuesday for Mrs. Gertrude Moss, who died at a Sonoma rest home Sunday at the age of 83.

Mrs. Moss had lived at the rest home since 1960. She was born in Chicago. She apparently leaves no survivors.

Services were held at Bates, Evans and Fehrensen, followed by inurnment at Santa Rosa Memorial Park.

	Amount Paid	Balance	Date		Amount Paid	Balance
alance		$		To Balance Forward		$
	$	$		By Payment	$	$
	$	$		" "	$	$
	$	$		" "	$	$
	$	$		" "	$	$
" "	$	$		" "	$	$

Insurance $ .... Names of Lodges .... Insurance Companies ....

I hereby authorize the above Funeral, and I hereby represent that I have sufficient resources Legally available to .... (Firm Name of Funeral Directors)

for the payment of aforesaid sum, and I hereby covenant and agree to pay the same within .... days from date. Interest to accrue from

rity at the rate of .... % per annum. Signed ....

Witness .... Address ....

Revised by W. W. Feineman, Long Beach, California

RECORD OF FUNERAL

Total No. 5-6-77 Yearly No. .... Date of Entry May 11 1968

Name of Deceased Smith, Robert Napoleon Caucasian (What Race)

☒ Married ☐ Single ☐ Widowed ☐ Divorced

☒Husband ☐Wife ☐Widow or .... of } Ruth Hoffman Smith

Age of Husband or Wife (if living) .... Years

Residence 725 Denmark St, Sonoma

Charge to Ruth M Smith

Address same

Order given by above (or informant)

How secured —

If Veteran, Name of War no

Occupation Plumber 368-50-9350 (Social Security Number)

Employer and Address SSH-State of Calif

Date of Death May 11, 1968 725 am (Mo.) (Day) (Yr.) (Hour)

Date of Birth Jan. 25 1902 (Mo.) (Day) (Yr.) Age 66 (Yrs.) (Mos.) (Days)

Name of Father James Robert Smith

His Birthplace Texas

Maiden Name of Mother Anna Maude Carter

Her Birthplace Kansas

Date of Funeral May 14 (Date) Tuesday (Day of Week) 7 P. M. (Hour)

Services at our Chapel

Clergyman Elder Bolton, Vallejo (Address)

Religion of the Deceased LDS

Birthplace Canton Oklahoma

Resided in the State 23-County 35 (or U.S. or City or County) (Years) (Months)

Place of Death Sonoma Valley Hosp.

Cause of Death Myocardial infarction

Contributory Causes Arteriosclerotic Ht. Dis

Pulmonary emphysema

Certifying Physician Dr. Ronald Scott (or Coroner)

His Address Sonoma

Motor } Ship } Remains to ....

Size of Casket .... (State Color and Number)

Manufactured by ....

~~Cemetery~~ } Crematory } Abbey of Chimes, Vallejo

Lot No. ....

Grave No. ....

Section No. ....

Block No. ....

Owner Pierce Ins & Prudential

Complete Funeral (except outlays) .... $

Casket ....

Burial Vault or Box .... (State Kind)

Embalming Body .... (Name of Embalmer)

Barber, $ .... Hair Dressing, $ ....

Dressing Body, $ .... Underwear, $ ....

Suit or Dress .... (State Kind and Color)

Slippers, $ .... Hose, $ ....

Folding Chairs, $ .... Tarpaulin, $ ....

Candelabrum, $ .... Candles, $ ....

Door Spray, $ .... Gloves, $ ....

Funeral Car, $ .... Ambulance, $ ....

Limousines to Cemetery .... @ $

Extra Limousines .... @ $

Autos to R. R. Station .... @ $

Getting Remains from ....

Taking Remains to ....

Trip to Coroner's Inquest ....

Delivering Box to ....

Deliver Flowers to ....

Removal Charges ....

Procuring Burial Permit .... (State Number and District)

.... Certif. Copies of Death Certificates No. .... (State Physician's or Coroner's)

Pall Bearer Service, $ .... Use of Chapel, $ ....

Gross Total for Sales Tax .... $

Outlay for Lot ....

Cremation ....

Flowers, $ .... Palms, $ .... Matting, $ ....

Rental of Tent, $ .... of Temporary Vault, $ ....

Opening of Grave or Tomb ....

Lining Grave, $ .... Lowering Device, $ ....

Outlay for Shipping Charges ....

Clergymen, $ .... Singers, $ .... Organist, $ ....

Railroad or Motor } Tickets, $ .... Aeroplane Service, $ ....

Telegr., Phone, Cable or Radio Charges ....

Cash Advanced ....

Out of town Funeral Director's Charges ....

Personal Service ....

....

.... line Death Notices in .... Papers

.... (Names of Newspapers)

....

Sales Tax ....

Total Footing of Bill .... $

Less .... $

Balance .... $

Entered into Ledger, page .... or below.

Misc. ....

	Amount Paid	Balance	Date		Amount Paid	Balance
ove Balance		$		To Balance Forward		$
yment	$	$		By Payment	$	$
"	$	$		" "	$	$
"	$	$		" "	$	$
"	$	$		" "	$	$
"	$	$		" "	$	$

Names of Lodges .... Insurance Companies ....

ove Funeral, and I hereby represent that I have sufficient resources Legally available to ...., (Firm Name of Funeral Directors)

aid sum, and I hereby covenant and agree to pay the same within .... days from date. Interest to accrue from

.... % per annum.

Signed ....

Address ....

Revised by W. W. Feineman, Long Beach, California

Robert N. Smith

Robert N. Smith, a former plumber at Sonoma State Hospital, died from an apparent heart attack Saturday. His funeral rites were held Tuesday.

Mr. Smith had been ill and was hospitalized recently. He collapsed Saturday in his car after driving into town from his home at 725 Denmark st. He was pronounced dead at Sonoma Valley Hospital. He was 66.

Born in Oklahoma, Mr. Smith had lived here for 23 years. He was a member of Chapter 14, California State Employes' Association.

He is survived by his wife, Ruth M. Smith, Sonoma; his sons, N. Todd Smith, Corte Madera and Duane Estes, New Mexico; his daughter, Norma R. Best, Nevada; a brother, W. Ray Smith, Vallejo, and seven grandchildren.

Services were held at Bates, Evans and Fehrensen under the auspices of the Church of Jesus Christ. Inurnment was private at the Abbey of the Chimes, Vallejo.

RECORD OF FUNERAL

Total No. 5-7-78 Yearly No. Date of Entry May 11 1968

Name of Deceased Adams, Elmer Ros. Caucasian (What Race)

☐ Married ☒ Single ☐ Widowed ☐ Divorced ☐ Husband ☐ Wife ☐ Widow or ... of } Age of Husband or Wife (if living) ... Years

Residence 443 Patton St, Sonoma

Charge to

Address

Order given by Mrs Lea B. Shelly-sister (or informant)

How secured 443 Patton St

If Veteran, Name of War No

Occupation Kitchen Helper 549-16-6630 (Social Security Number)

Employer and Address Benny Martinez

Date of Death May 10 1968 12:55 p.m (Mo.) (Day) (Yr.) (Hour)

Date of Birth April 19 1912 Age 56 (Mo.) (Day) (Yr.) (Yrs.) (Mos.) (Days)

Name of Father Bert Adams

His Birthplace California

Maiden Name of Mother Clara Ros

Her Birthplace unknown

Date of Funeral May 15 Wednesday 11 a.M. (Date) (Day of Week) (Hour)

Services at our Chapel

Clergyman Gail Fehrensen, Jr. (Address)

Religion of the Deceased —

Birthplace California

Resided in the State 1 week Life (or U.S. or City or County) (Years) (Months)

Place of Death

Cause of Death Cardiac arrest Gastrointestinal hemorrhage

Contributory Causes following cardiac surgery. Aortic insufficiency

Certifying Physician Edward B. Stinson M.D. (or Coroner)

His Address Palo Alto - Stanford

Motor Ship } Remains to

Size of Casket (State Color and Number)

Manufactured by

Cemetery Crematory } Son. Valley Cem.

Diagram of Lot or Vault

Lot No.

Grave No.

Section No.

Block No.

Owner

Misc.

Complete Funeral (except outlays) $		
Casket includes Bang.	250	—
Burial Vault or Box (State Kind)		
Embalming Body (Name of Embalmer)		
Barber, $ Hair Dressing, $		
Dressing Body, $ Underwear, $		
Suit or Dress (State Kind and Color)		
Slippers, $ Hose, $		
Folding Chairs, $ Tarpaulin, $		
Candelabrum, $ Candles, $		
Door Spray, $ Gloves, $		
Funeral Car, $ Ambulance, $		
Limousines to Cemetery @ $		
Extra Limousines @ $		
Autos to R. R. Station @ $		
Getting Remains from		
Taking Remains to		
Trip to Coroner's Inquest		
Delivering Box to		
Deliver Flowers to		
Removal Charges		
Procuring Burial Permit (State Number and District)		
Certif. Copies of Death Certificates No. (State Physician's or Coroner's)		
Pall Bearer Service, $ Use of Chapel, $		
Gross Total for Sales Tax $		
Outlay for Lot		
Cremation		
Flowers, $ Palms, $ Matting, $		
Rental of Tent, $ of Temporary Vault, $		
Opening of Grave or Tomb		
Lining Grave, $ Lowering Device, $		
Outlay for Shipping Charges		
Clergymen, $ Singers, $ Organist, $		
Railroad or Motor } Tickets, $ Aero-plane Service, $		
Telegr., Phone, Cable or Radio Charges		
Cash Advanced		
Out of town Funeral Director's Charges		
Personal Service		
Post Funeral Notices	7	—
line Death Notices in Papers		
(Names of Newspapers)		
Sales Tax	6	25
Total Footing of Bill $	263	25
Less $		
Balance $		
Entered into Ledger, page or below.		

Misc.

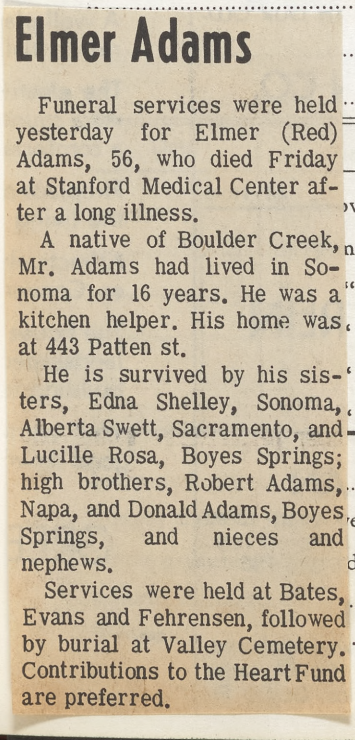

Elmer Adams

Funeral services were held yesterday for Elmer (Red) Adams, 56, who died Friday at Stanford Medical Center after a long illness.

A native of Boulder Creek, Mr. Adams had lived in Sonoma for 16 years. He was a kitchen helper. His home was at 443 Patten st.

He is survived by his sisters, Edna Shelley, Sonoma, Alberta Swett, Sacramento, and Lucille Rosa, Boyes Springs; high brothers, Robert Adams, Napa, and Donald Adams, Boyes Springs, and nieces and nephews.

Services were held at Bates, Evans and Fehrensen, followed by burial at Valley Cemetery. Contributions to the Heart Fund are preferred.

	Amount Paid	Balance	Date		Amount Paid	Balance
ve Balance		$		To Balance Forward		$
nent	$	$		By Payment	$	$
"	$	$		" "	$	$
	$	$		" "	$	$
	$	$		" "	$	$
	$	$		" "	$	$

Names of Lodges

Insurance Companies

e Funeral, and I hereby represent that I have sufficient resources Legally available to ... (Firm Name of Funeral Directors)

d sum, and I hereby covenant and agree to pay the same within ... days from date. Interest to accrue from

... % per annum.

Signed

Address

Revised by W. W. Feineman, Long Beach, California

RECORD OF FUNERAL

Total No. 5-8-79 Yearly No. Date of Entry May 12 1968

Name of Deceased Montini, Jr., William F. Caucasian (What Race)

☐ Married ☐ Single ☐ Widowed ☐ Divorced ☐ Husband ☐ Wife ☐ Widow or of } Angie Maffioli Montini

Age of Husband or Wife (if living) Years

Residence 501 Watmaugh Rd., Sonoma

Charge to Angie M. Montini

Address same

Order given by above (or informant)

How secured

If Veteran, Name of War W W II

Occupation Dairyman 570-20-4822 (Social Security Number)

Employer and Address Self

Date of Death May 12 1968 10:45 p.m. (Mo.) (Day) (Yr.) (Hour)

Date of Birth Jan. 12 1926 (Mo.) (Day) (Yr.) Age 42 (Yrs.) (Mos.) (Days)

Name of Father Wm. F. Montini, Sr.

His Birthplace Italy

Maiden Name of Mother Annie M. Nonnella

Her Birthplace California

Date of Funeral May 16 (Date) Thursday (Day of Week) 11 a.M. (Hour)

Services at St. Francis Solano

Clergyman Father Roberts

(Address)

(Months)

Complete Funeral (except outlays) $	1,927	—
Casket		
Burial Vault or Box (State Kind)		
Embalming Body (Name of Embalmer)		
Barber, $ Hair Dressing, $		
Dressing Body, $ Underwear, $		
Suit or Dress (State Kind and Color)		
Slippers, $ Hose, $		
Folding Chairs, $ Tarpaulin, $		
Candelabrum, $ Candles, $		
Door Spray, $ Gloves, $		
Funeral Car, $ Ambulance, $		
Limousines to Cemetery @ $		
Extra Limousines @ $	150	—
Autos to R. R. Station @ $		
Getting Remains from		
Taking Remains to		
Trip to Coroner's Inquest		
Delivering Box to		
Deliver Flowers to		
Removal Charges		
Procuring Burial Permit (State Number and District)		
7 Certif. Copies of Death Certificates No. (State Physician's or Coroner's)	14	—
Pall Bearer Service, $ Use of Chapel, $		
Gross Total for Sales Tax $		
Outlay for Lot		
remation		
owers, $ Palms, $ Matting, $		
ental of Tent, $ of Temporary Vault, $		
pening of Grave or Tomb		
ning Grave, $ Lowering Device, $		
utlay for Shipping Charges		
lergymen, $ Mass Singers, $ Organist, $	25	—
ilroad / Motor } Tickets, $ Aeroplane Service, $		
elegr., Phone, Cable or Radio Charges		
ash Advanced		
ut of town Funeral Director's Charges		
rsonal Service		
Cemetery Permit	35	—
line Death Notices in Papers		
ames of Newspapers) Argus Courier	10	—
Press Democrat	7	—
SF Chron-Exam.	51	74
les Tax	28	92
otal Footing of Bill $	2,248	66
ss Cash all - 30 days $	135	—
Balance $		

r below.

A.S. 255.

Vets 250

	Amount Paid		Balance	
			$	
	$		$	
	$		$	
	$		$	
	$		$	
	$		$	

(Firm Name of Funeral Directors)

days from date. Interest to accrue from

Death at 42

Bill Montini rites today

Funeral services are to be held today for William F. Montini, Jr., who died suddenly Sunday at the age of 42, apparently from a heart attack.

WILLIAM F. MONTINI, JR.

Mr. Montini, who lived at 501 E. Watmaugh rd., managed his family's large dairy ranch in the foothills north of Sonoma. Born in Petaluma, he had lived in Sonoma County all his life, most of the time in this area.

He was a director of the Sonoma County Fair; an officer in B.P.O. Elks 901, Petaluma; and a past president of the Sonoma Native Sons of the Golden West.

A veteran of World War II, in which he served as a member of an Army infantry parachute regiment, Montini was a member of Bear Flag Post, Veterans of Foreign Wars.

He also was an honorary member of the Sonoma chapter of the Future Farmers of America.

Mr. Montini is survived by his wife, Mrs. Angie Montini, Sonoma; his daughter, Mrs. Gary Kiser, Sonoma; and his sons, William J. Poncia, in the National Guard Reserve at Fort Huachucha, Arizona; and Reginald J. Poncia, William M. Montini, Robert P. Montini, and Fred S. Montini, all of Sonoma.

He also leaves his mother, Mrs. William F. Montini, Sr., and a sister, Mrs. A. C. Buratto, both of Sonoma, and one grandchild. He was the nephew of Fred Nonnella, San Carlos; Paul Nonnella, El Verano; Mrs. Walter Sturemer, El Verano; and Mrs. Celeste Crivelli, Napa. There are also other

(Continued on Page 10)

1968

oma; be-
illiam J.
Arizona,
Montini,
Mrs. Wil-
of Mrs.
by one
a of San
Stuermer
e is also

director
f B.P.O.
Sonoma

es to be
e chapel
Sonoma,
em Mass
mencing

n. Wed-
wed by
No. 901,

BATES, EVANS & FEHRENSEN SERVICE

---

cousins, nieces, and nephews.

Services are set for 10:30 a.m. today (Thursday) at Bates, Evans and Fehrensen, followed by a requiem mass at 11 at St. Francis Solano Church.

Memorial services under the auspices of the Petaluma Elks and the Sonoma Native Sons were held last night at the funeral parlor.

Active pallbearers will be Robert Leveroni, Edward Martinelli, William Drew, Ignazio Vella, Edward Clementino, James McKenna, Aldo Todeschini, and Laurence Schuerman.

Honorary pallbearers are: George Silveria, Ted Augustine, Clyde Gibby, Louis Ramponi, James Lyttle, Jack Whelan, Stanley Mohr, Michael Sangiacomo, Victor Leveroni, Al Bolla, Oren Tremonti, Francis Ielmorini, Henry Larsen and Herb Sobel.

Entombment will be at Mountain Cemetery.

RECORD OF FUNERAL

Total No. 5-9-80 Yearly No. .... Date of Entry May 15 1968

Name of Deceased Apander, Keith Allan Caucasian (What Race)

☐ Married ☑ Single ☐ Widowed ☐ Divorced ☐Husband ☐Wife ☐Widow or .... of .... Age of Husband or Wife (if living) .... Years

Residence S.S.H.

Charge to ....

Address ....

Order given by .... (or informant)

How secured ....

If Veteran, Name of War ....

Occupation .... (Social Security Number)

Employer and Address ....

Date of Death .... (Mo.) (Day) (Yr.) (Hour)

Date of Birth .... (Mo.) (Day) (Yr.) Age .... (Yrs.) (Mos.) (Days)

Name of Father ....

His Birthplace ....

Maiden Name of Mother ....

Her Birthplace ....

Date of Funeral .... (Date) (Day of Week) (Hour) M.

Services at ....

Clergyman .... (Address)

Religion of the Deceased ....

Birthplace ....

Resided in the State .... (or U.S. or City or County) (Years) (Months)

Place of Death ....

Cause of Death ....

Contributory Causes ....

Certifying Physician .... (or Coroner)

His Address ....

Motor / Ship } Remains to ....

Size of Casket .... (State Color and Number)

Manufactured by ....

Cemetery / Crematory } ....

Diagram of Lot or Vault

Lot No. ....

Grave No. ....

Section No. ....

Block No. ....

Owner ....

Misc. ....

Complete Funeral (except outlays) $		
Casket	108	75
Burial Vault or Box .... (State Kind)		
Embalming Body .... (Name of Embalmer)		
Barber, $ .... Hair Dressing, $		
Dressing Body, $ .... Underwear, $		
Suit or Dress .... (State Kind and Color)		
Slippers, $ .... Hose, $		
Folding Chairs, $ .... Tarpaulin, $		
Candelabrum, $ .... Candles, $		
Door Spray, $ .... Gloves, $		
Funeral Car, $ .... Ambulance, $		
Limousines to Cemetery .... @ $		
Extra Limousines .... @ $		
Autos to R. R. Station .... @ $		
Getting Remains from		
Taking Remains to		
Trip to Coroner's Inquest		
Delivering Box to		
Deliver Flowers to		
Removal Charges		
Procuring Burial Permit .... (State Number and District)		
.... Certif. Copies of Death Certificates No. .... (State Physician's or Coroner's)		
Pall Bearer Service, $ .... Use of Chapel, $		
Gross Total for Sales Tax $		
Outlay for Lot		
Cremation	40	—
Flowers, $ .... Palms, $ .... Matting, $		
Rental of Tent, $ .... of Temporary Vault, $		
Opening of Grave or Tomb		
Lining Grave, $ .... Lowering Device, $		
Outlay for Shipping Charges		
Clergymen, $ .... Singers, $ .... Organist, $		
Railroad or Motor { Tickets, $ .... Aero-plane Service, $		
Telegr., Phone, Cable or Radio Charges		
Cash Advanced		
Out of town Funeral Director's Charges		
Personal Service		
.... line Death Notices in .... Papers		
(Names of Newspapers)		
Sales Tax	1	25
Total Footing of Bill $	150	—
Less $		
Balance $		
Entered into Ledger, page .... or below.		

Misc. ....

Date			Amount Paid	Balance	Date			Amount Paid	Balance
		To Above Balance		$			To Balance Forward		$
		By Payment	$	$			By Payment	$	$
		" "	$	$			" "	$	$
		" "	$	$			" "	$	$
		" "	$	$			" "	$	$
		" "	$	$			" "	$	$

Insurance $ .... Names of Lodges .... Insurance Companies ....

I hereby authorize the above Funeral, and I hereby represent that I have sufficient resources Legally available to .... (Firm Name of Funeral Directors) for the payment of aforesaid sum, and I hereby covenant and agree to pay the same within .... days from date. Interest to accrue from maturity at the rate of .... % per annum.

Signed ....

Witness .... Address ....

RECORD OF FUNERAL

Total No. 5-8-79 Yearly No. Date of Entry May 12 1968

Name of Deceased Montini, Jr. William F. Caucasian (What Race)

☐ Married ☐ Single ☐ Widowed ☐ Divorced ☐Husband ☐Wife ☐Widow or of } Angie Maffiola Montini

Residence 501 Watmaugh Rd, Sonoma Age of Husband or Wife (if living) Years

Charge to Angie M. Montini

Address Same

Order given by above (or informant)

How secured

If Veteran, Name of War WW II

Occupation Dairyman 570-20-4822 (Social Security Number)

Employer and Address Self

Date of Death May 12 1968 10:45 p.m. (Mo.) (Day) (Yr.) (Hour)

Date of Birth Jan 12 1926 Age 42 (Mo.) (Day) (Yr.) (Yrs.) (Mos.) (Days)

Name of Father Wm F. Montini, Sr.

His Birthplace Italy

Maiden Name of Mother Annie M. Nonnella

Her Birthplace California

Date of Funeral May 16 Thursday 11 A.M. (Date) (Day of Week) (Hour)

Services at St. Francis Solano

Clergyman Father Roberts (Address)

igion of the Deceased R. Catholic

place California

ed in the State Life Home (or U.S. or City or County) (Years) (Months)

Complete Funeral (except outlays) } Casket	$ 1,927	–
Burial Vault or Box (State Kind)		
Embalming Body (Name of Embalmer)		
Barber, $ Hair Dressing, $		
Dressing Body, $ Underwear, $		
Suit or Dress (State Kind and Color)		
Slippers, $ Hose, $		
Folding Chairs, $ Tarpaulin, $		
Candelabrum, $ Candles, $		
Door Spray, $ Gloves, $		
Funeral Car, $ Ambulance, $		
Limousines to Cemetery @ $		
Extra Limousines @ $	150	–
Autos to R. R. Station @ $		
Getting Remains from		
Taking Remains to		
Trip to Coroner's Inquest		
Delivering Box to		
Deliver Flowers to		
Removal Charges		
Procuring Burial Permit (State Number and District)		
7 Certif. Copies of Death Certificates No. (State Physician's or Coroner's)	14	–
Pall Bearer Service, $ Use of Chapel, $		
Gross Total for Sales Tax	$	
Outlay for Lot		
remation		
owers, $ Palms, $ Matting, $		
ental of Tent, $ of Temporary Vault, $		
pening of Grave or Tomb		
ning Grave, $ Lowering Device, $		
utlay for Shipping Charges		
lergymen, $ Mass Singers, $ Organist, $	25	–
ilroad / Motor } Tickets, $ Aeroplane Service, $		
elegr., Phone, Cable or Radio Charges		
ash Advanced		
ut of town Funeral Director's Charges		
rsonal Service		
Cemetery Permit	35	–
line Death Notices in Papers		
Argus Courier	10	–
(ames of Newspapers) Press Democrat	7	–
SF Chron - Exam.	51	74
les Tax	28	92
otal Footing of Bill	$ 2,248	66
ss Cash all - 30 days	$ 135	–
Balance	$	

r below.

A.S. 255.

Vito 250

	Amount Paid		Balance	
			$	
	$		$	
	$		$	
	$		$	
	$		$	
	$		$	

(Firm Name of Funeral Directors)

days from date. Interest to accrue from

---

ella spoke

Rotarians

First District Supervisor Igzio Vella was guest speaker last night's (Wednesday) eeting of the Rotary Club Sonoma National Golf Course. ella covered the functions of ounty government for the Rorians.

At last week's meeting proam chairman Joe Larbre inoduced Judge Kenn Eymann, o explained the juvenile court stem.

The club plans a barbecue r May 22. Many members will so attend the May 25 district sembly at Hogan high school, llejo.

lickison back

t pain hop

Bob Nickison, owner of Jim's aint Store, 153 W. Napa, is ck greeting his friends and stomers following a heart tack that kept him at home r six weeks.

The store has now resumed egular hours six days a week.

If the speed of flowing water oubles, its carrying capacity creases 64 times.

Shop at home, an

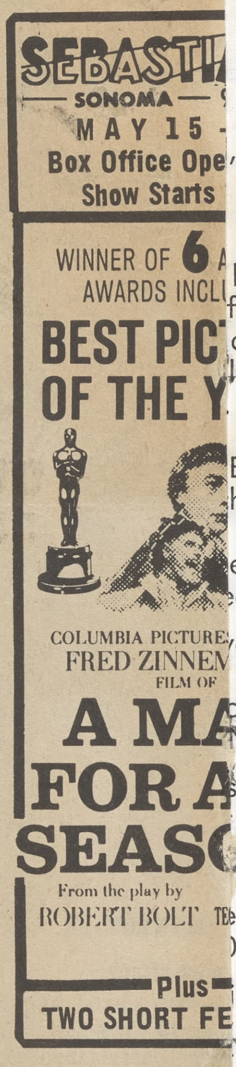

The Baha'i Faith . . .

recognizes the oneness

Funeral Notice

, in Sonoma, California, Sunday, May 12, 1968

William F. Montini, Jr.

beloved husband of Angie Montini of Sonoma; befather of Mrs. Gary Kiser of Sonoma, William J. of National Guard Reserve, Ft. Huachucha, Arizona, ld J. Poncia, William M. Montini, Robert P. Montini, Montini, all of Sonoma; beloved son of Mrs. Wil- Montini, Sr., of Sonoma; beloved brother of Mrs. Buratto of Sonoma. He is also survived by one hild and was the nephew of Fred Nonnella of San Paul Nonnella of El Verano, Mrs. Walter Stuermer erano and Mrs. Celeste Crivelli of Napa. He is also ed by cousins, nieces and nephews.

e of Petaluma, California. Age 42 years. A director Sonoma County Fair Board, an officer of B.P.O. o. 901, Petaluma, and a Past President of Sonoma No. 111, NSGW.

s are invited to attend the funeral services to be 10:30 a.m. Thursday, May 16, 1968, in the chapel s, Evans & Fehrensen, 19981 Broadway, Sonoma, to St. Francis Solano Church where a Requiem Mass offered for the repose of his soul commencing 00.

ion of the Rosary will be held at 8:00 p.m. Wed- evening in the funeral home to be followed by ial services under the auspices of BPO Elks No. 901, na, and Sonoma Parlor No. 141 NSGW.

ment: Mountain Cemetery, Sonoma.

BATES, EVANS & FEHRENSEN SERVICE

---

cousins, nieces, and nephews.

Services are set for 10:30 a.m. today (Thursday) at Bates, Evans and Fehrensen, followed by a requiem mass at 11 at St. Francis Solano Church.

Memorial services under the auspices of the Petaluma Elks and the Sonoma Native Sons were held last night at the funeral parlor.

Active pallbearers will be Robert Leveroni, Edward Martinelli, William Drew, Ignazio Vella, Edward Clementino, James McKenna, Aldo Todeschini, and Laurence Schuerman.

Honorary pallbearers are: George Silveria, Ted Augustine, Clyde Gibby, Louis Ramponi, James Lyttle, Jack Whelan, Stanley Mohr, Michael Sangiacomo, Victor Leveroni, Al Bolla, Oren Tremonti, Francis Ielmorini, Henry Larsen and Herb Sobel.

Entombment will be at Mountain Cemetery.

RECORD OF FUNERAL

Total No. 5-9-80 Yearly No. .... Date of Entry May 15 19 68

Name of Deceased Spander, Keith Allan Caucasian (What Race)

☐ Married ☑ Single ☐ Widowed ☐ Divorced ☐Husband ☐Wife ☐Widow or .... of .... Age of Husband or Wife (if living) .... Years

Residence S.S.H.

Charge to ....

Address ....

Order given by .... (or informant)

How secured ....

If Veteran, Name of War ....

Occupation .... (Social Security Number)

Employer and Address ....

Date of Death .... (Mo.) (Day) (Yr.) (Hour)

Date of Birth .... (Mo.) (Day) (Yr.) Age (Yrs.) (Mos.) (Days)

Name of Father ....

His Birthplace ....

Maiden Name of Mother ....

Her Birthplace ....

Date of Funeral .... M. (Date) (Day of Week) (Hour)

Services at ....

Clergyman .... (Address)

Religion of the Deceased ....

Birthplace ....

Resided in the State .... (or U.S. or City or County) (Years) (Months)

Place of Death ....

Cause of Death ....

Contributory Causes ....

Certifying Physician .... (or Coroner)

His Address ....

Motor / Ship Remains to ....

Size of Casket .... (State Color and Number)

Manufactured by ....

Cemetery / Crematory ....

Diagram of Lot or Vault

Lot No. ....

Grave No. ....

Section No. ....

Block No. ....

Owner ....

Misc. ....

	$	¢
Complete Funeral (except outlays) .... $		
Casket	108	75
Burial Vault or Box .... (State Kind)		
Embalming Body .... (Name of Embalmer)		
Barber, $ .... Hair Dressing, $		
Dressing Body, $ .... Underwear, $		
Suit or Dress .... (State Kind and Color)		
Slippers, $ .... Hose, $		
Folding Chairs, $ .... Tarpaulin, $		
Candelabrum, $ .... Candles, $		
Door Spray, $ .... Gloves, $		
Funeral Car, $ .... Ambulance, $		
Limousines to Cemetery .... @ $		
Extra Limousines .... @ $		
Autos to R. R. Station .... @ $		
Getting Remains from		
Taking Remains to		
Trip to Coroner's Inquest		
Delivering Box to		
Deliver Flowers to		
Removal Charges		
Procuring Burial Permit .... (State Number and District)		
.... Certif. Copies of Death Certificates No. .... (State Physician's or Coroner's)		
Pall Bearer Service, $ .... Use of Chapel, $		
Gross Total for Sales Tax .... $		
Outlay for Lot		
Cremation	40	–
Flowers, $ .... Palms, $ .... Matting, $		
Rental of Tent, $ .... of Temporary Vault, $		
Opening of Grave or Tomb		
Lining Grave, $ .... Lowering Device, $		
Outlay for Shipping Charges		
Clergymen, $ .... Singers, $ .... Organist, $		
Railroad or Motor Tickets, $ .... Aero-plane Service, $		
Telegr., Phone, Cable or Radio Charges		
Cash Advanced		
Out of town Funeral Director's Charges		
Personal Service		
....		
.... line Death Notices in .... Papers .... (Names of Newspapers)		
....		
Sales Tax	1	25
Total Footing of Bill .... $	150	–
Less .... $		
Balance .... $		

Entered into Ledger, page .... or below.

Misc. ....

Date			Amount Paid	Balance	Date			Amount Paid	Balance
		To Above Balance		$			To Balance Forward		$
		By Payment	$	$			By Payment	$	$
		" "	$	$			" "	$	$
		" "	$	$			" "	$	$
		" "	$	$			" "	$	$
		" "	$	$			" "	$	$

Insurance $ .... Names of Lodges .... Insurance Companies ....

I hereby authorize the above Funeral, and I hereby represent that I have sufficient resources Legally available to .... (Firm Name of Funeral Directors) for the payment of aforesaid sum, and I hereby covenant and agree to pay the same within .... days from date. Interest to accrue from maturity at the rate of .... % per annum.

Signed ....

Witness .... Address ....

Revised by W. W. Feineman, Long Beach, California

RECORD OF FUNERAL

Total No. 5-8-79 Yearly No. .... Date of Entry May 12 1968

Name of Deceased Montini, Jr, William F. Caucasian (What Race)

☐ Married ☐ Single ☐ Widowed ☐ Divorced ☐Husband ☐Wife ☐Widow

Residence 501 Watmaugh Rd, Sonoma or of } Angie Maffiola Montini Age of Husband or Wife (if living) .... Years

Charge to Angie M. Montini

Address Same

Order given by above (or informant)

How secured ....

If Veteran, Name of War W W II

Occupation Dairyman 570-20-4822 (Social Security Number)

Employer and Address Self

Date of Death May 12, 1968 10:45 p.m. (Mo.) (Day) (Yr.) (Hour)

Date of Birth Jan. 12 1926 Age 42 (Mo.) (Day) (Yr.) (Yrs.) (Mos.) (Days)

Name of Father Wm. F. Montini, Sr.

His Birthplace Italy

Maiden Name of Mother Annie M. Nonnella

Her Birthplace California

Date of Funeral May 16 Thursday 11 A.M. (Date) (Day of Week) (Hour)

Services at St. Francis Solano

Clergyman Father Roberts (Address)

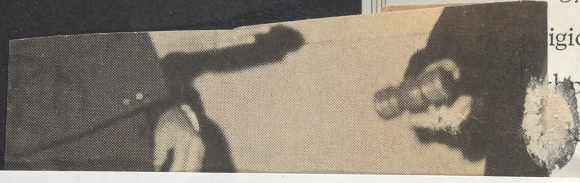

igion of the Deceased R. Catholic

place California

ed in the State At Home Life (or U.S. or City or County) (Years) (Months)

of Death Ventricular fibrilation

of Death Aortic Stenosis &

ibutory Causes insufficiency

ying Physician Dr. Paul Harrison (or Coroner)

ddress Sonoma

Remains to ....

Casket .... (State Color and Number)

factured by ....

ry } Mountain Cem.

Lot No. Entombment

Grave No. ....

Section No. ....

Block No. ....

Owner ....

Diagram of Lot or Vault

Complete Funeral (except outlays)	$	
Casket	1,927	—
Burial Vault or Box (State Kind)		
Embalming Body (Name of Embalmer)		
Barber, $ .... Hair Dressing, $		
Dressing Body, $ .... Underwear, $		
Suit or Dress (State Kind and Color)		
Slippers, $ .... Hose, $		
Folding Chairs, $ .... Tarpaulin, $		
Candelabrum, $ .... Candles, $		
Door Spray, $ .... Gloves, $		
Funeral Car, $ .... Ambulance, $		
Limousines to Cemetery .... @ $		
Extra Limousines .... @ $	150	—
Autos to R. R. Station .... @ $		
Getting Remains from		
Taking Remains to		
Trip to Coroner's Inquest		
Delivering Box to		
Deliver Flowers to		
Removal Charges		
Procuring Burial Permit (State Number and District)		
7 Certif. Copies of Death Certificates No. (State Physician's or Coroner's)	14	—
Pall Bearer Service, $ .... Use of Chapel, $		
Gross Total for Sales Tax	$	
Outlay for Lot		
Cremation		
Flowers, $ .... Palms, $ .... Matting, $		
Rental of Tent, $ .... of Temporary Vault, $		
Opening of Grave or Tomb		
Lining Grave, $ .... Lowering Device, $		
Outlay for Shipping Charges		
Clergymen, $ Mass .... Singers, $ .... Organist, $	25	—
Railroad or Motor } Tickets, $ .... Aeroplane Service, $		
Telegr., Phone, Cable or Radio Charges		
Cash Advanced		
Out of town Funeral Director's Charges		
Personal Service		
Cemetery Permit	35	—
.... line Death Notices in .... Papers		
Argus Courier	10	—
(Names of Newspapers) Press Democrat	7	—
S.F. Chron-Exam.	51	74
Sales Tax	28	92
Total Footing of Bill	$ 2,248	66
Less Cash all - 30 days	$ 135	—
Balance	$	

Ent r below.

Mis A.S. 255.
Vito 250

Date			Amount Paid		Balance	
		To Above Balance			$	
		By Payment	$		$	
		" "	$		$	
		" "	$		$	
		" "	$		$	
		" "	$		$	

Amount Paid		Balance	
		$	
$		$	
$		$	
$		$	
$		$	
$		$	

ce $ .... Names of Lodges ....

y authorize the above Funeral, and I hereby represent that I have sufficient

payment of aforesaid sum, and I hereby covenant and agree to pay the sam

y at the rate of .... % per annum.

....

(Firm Name of Funeral Directors)

days from date. Interest to accrue from

Revised by W. W. Feineman, L

cousins, nieces, and nephews.

Services are set for 10:30 a.m. today (Thursday) at Bates, Evans and Fehrensen, followed by a requiem mass at 11 at St. Francis Solano Church.

Memorial services under the auspices of the Petaluma Elks and the Sonoma Native Sons were held last night at the funeral parlor.

Active pallbearers will be Robert Leveroni, Edward Martinelli, William Drew, Ignazio Vella, Edward Clementino, James McKenna, Aldo Todeschini, and Laurence Schuerman.

Honorary pallbearers are: George Silveria, Ted Augustine, Clyde Gibby, Louis Ramponi, James Lyttle, Jack Whelan, Stanley Mohr, Michael Sangiacomo, Victor Leveroni, Al Bolla, Oren Tremonti, Francis Ielmorini, Henry Larsen and Herb Sobel.

Entombment will be at Mountain Cemetery.

RECORD OF FUNERAL

Total No. 5-9-80 Yearly No. .... Date of Entry May 15 19 68

Name of Deceased Spander, Keith Allan Caucasian (What Race)

☐ Married ☑ Single ☐ Widowed ☐ Divorced ☐ Husband ☐ Wife ☐ Widow or .... of .... Age of Husband or Wife (if living) .... Years

Residence S.S.H.

Charge to ....

Address ....

Order given by .... (or informant)

How secured ....

If Veteran, Name of War ....

Occupation .... (Social Security Number)

Employer and Address ....

Date of Death .... (Mo.) (Day) (Yr.) (Hour)

Date of Birth .... (Mo.) (Day) (Yr.) Age .... (Yrs.) (Mos.) (Days)

Name of Father ....

His Birthplace ....

Maiden Name of Mother ....

Her Birthplace ....

Date of Funeral .... (Date) (Day of Week) (Hour) ....M.

Services at ....

Clergyman .... (Address)

Religion of the Deceased ....

Birthplace ....

Resided in the State .... (or U.S. or City or County) (Years) (Months)

Place of Death ....

Cause of Death ....

Contributory Causes ....

....

Certifying Physician .... (or Coroner)

His Address ....

Motor / Ship } Remains to ....

Size of Casket .... (State Color and Number)

Manufactured by ....

Cemetery / Crematory } ....

Lot No. ....

Grave No. ....

Section No. ....

Block No. ....

Owner ....

Diagram of Lot or Vault

Misc. ....

Complete Funeral (except outlays) .... $	}	
Casket	}	108 75
Burial Vault or Box .... (State Kind)		
Embalming Body .... (Name of Embalmer)		
Barber, $............ Hair Dressing, $............		
Dressing Body, $............ Underwear, $............		
Suit or Dress .... (State Kind and Color)		
Slippers, $............ Hose, $............		
Folding Chairs, $............ Tarpaulin, $............		
Candelabrum, $............ Candles, $............		
Door Spray, $............ Gloves, $............		
Funeral Car, $............ Ambulance, $............		
Limousines to Cemetery .... @ $............		
Extra Limousines .... @ $............		
Autos to R. R. Station .... @ $............		
Getting Remains from		
Taking Remains to		
Trip to Coroner's Inquest		
Delivering Box to		
Deliver Flowers to		
Removal Charges		
Procuring Burial Permit .... (State Number and District)		
.... Certif. Copies of Death Certificates No. .... (State Physician's or Coroner's)		
Pall Bearer Service, $............ Use of Chapel, $............		
Gross Total for Sales Tax .... $		
Outlay for Lot		
Cremation		40 —
Flowers, $............ Palms, $............ Matting, $............		
Rental of Tent, $............ of Temporary Vault, $............		
Opening of Grave or Tomb		
Lining Grave, $............ Lowering Device, $............		
Outlay for Shipping Charges		
Clergymen, $............ Singers, $............ Organist, $............		
Railroad or Motor } Tickets, $............ Aeroplane Service, $............		
Telegr., Phone, Cable or Radio Charges		
Cash Advanced		
Out of town Funeral Director's Charges		
Personal Service		
....		
.... line Death Notices in .... Papers .... (Names of Newspapers)		
....		
Sales Tax		1 25
Total Footing of Bill .... $		150 —
Less .... $		
Balance .... $		
Entered into Ledger, page .... or below.		

Misc. ....

Date			Amount Paid	Balance	Date		Amount Paid	Balance
....		To Above Balance		$	....	To Balance Forward		$
....		By Payment	$	$	....	By Payment	$	$
....		" "	$	$	....	" "	$	$
....		" "	$	$	....	" "	$	$
....		" "	$	$	....	" "	$	$
....		" "	$	$	....	" "	$	$

Insurance $............ Names of Lodges .... Insurance Companies ....

I hereby authorize the above Funeral, and I hereby represent that I have sufficient resources Legally available to .... (Firm Name of Funeral Directors) for the payment of aforesaid sum, and I hereby covenant and agree to pay the same within .... days from date. Interest to accrue from maturity at the rate of ....% per annum.

Witness .... Signed ....

Address ....

RECORD OF FUNERAL

Total No. 5-10-81 Yearly No. .... Date of Entry May 18 19 68

Name of Deceased Hopper, Stephens Michael

☐ Married ☐ Single ☐ Widowed ☐ Divorced

☐Husband ☐Wife ☐Widow or .... of .... (What Race)

Age of Husband or Wife (if living) .... Years

Residence S S H,

Charge to ....

Address ....

Order given by .... (or informant)

How secured ....

If Veteran, Name of War ....

Occupation .... (Social Security Number)

Employer and Address ....

Date of Death .... (Mo.) (Day) (Yr.) (Hour)

Date of Birth .... (Mo.) (Day) (Yr.) Age .... (Yrs.) (Mos.) (Days)

Name of Father ....

His Birthplace ....

Maiden Name of Mother ....

Her Birthplace ....

Date of Funeral .... M. (Date) (Day of Week) (Hour)

Services at ....

Clergyman .... (Address)

Religion of the Deceased ....

Birthplace ....

Resided in the State .... (or U.S. or City or County) (Years) (Months)

Place of Death ....

Cause of Death ....

Contributory Causes ....

....

Certifying Physician .... (or Coroner)

His Address ....

Motor / Ship Remains to ....

Size of Casket .... (State Color and Number)

Manufactured by ....

Cemetery / Crematory ....

Diagram of Lot or Vault

Lot No. ....

Grave No. ....

Section No. ....

Block No. ....

Owner ....

Misc. ....

....

....

....

Complete Funeral (except outlays) .... $	56	75
Casket	25–	
Burial Vault or Box .... (State Kind)		
Embalming Body .... (Name of Embalmer)		
Barber, $........ Hair Dressing, $		
Dressing Body, $........ Underwear, $		
Suit or Dress .... (State Kind and Color)		
Slippers, $........ Hose, $		
Folding Chairs, $........ Tarpaulin, $		
Candelabrum, $........ Candles, $		
Door Spray, $........ Gloves, $		
Funeral Car, $........ Ambulance, $		
Limousines to Cemetery .... @ $		
Extra Limousines .... @ $		
Autos to R. R. Station .... @ $		
Getting Remains from		
Taking Remains to		
Trip to Coroner's Inquest		
Delivering Box to		
Deliver Flowers to		
Removal Charges		
Procuring Burial Permit .... (State Number and District)		
........Certif. Copies of Death Certificates No. .... (State Physician's or Coroner's)		
Pall Bearer Service, $........ Use of Chapel, $		
Gross Total for Sales Tax .... $		
Outlay for Lot Burial charge	17	–
Cremation		
Flowers, $........ Palms, $........ Matting, $		
Rental of Tent, $........ of Temporary Vault, $		
Opening of Grave or Tomb		
Lining Grave, $........ Lowering Device, $		
Outlay for Shipping Charges		
Clergymen, $........ Singers, $........ Organist, $		
Railroad or Motor Tickets, $........ Aeroplane Service, $		
Telegr., Phone, Cable or Radio Charges		
Cash Advanced		
Out of town Funeral Director's Charges		
Personal Service		
....		
........line Death Notices in........ Papers		
.... (Names of Newspapers)		
....		
Sales Tax	1	25
Total Footing of Bill .... $		
Less .... $		
Balance .... $		
Entered into Ledger, page........ or below.		

Misc. ....

....

....

Date			Amount Paid		Balance		Date			Amount Paid		Balance	
		To Above Balance			$				To Balance Forward			$	
		By Payment	$		$				By Payment	$		$	
		" "	$		$				" "	$		$	
		" "	$		$				" "	$		$	
		" "	$		$				" "	$		$	
		" "	$		$				" "	$		$	

Insurance $........ Names of Lodges .... Insurance Companies ....

I hereby authorize the above Funeral, and I hereby represent that I have sufficient resources Legally available to .... (Firm Name of Funeral Directors) for the payment of aforesaid sum, and I hereby covenant and agree to pay the same within .... days from date. Interest to accrue from maturity at the rate of ....% per annum.

Witness ....

Signed ....

Address ....

Revised by W. W. Feineman, Long Beach, California

RECORD OF FUNERAL

Total No. 5-11-82 Yearly No.......... Date of Entry May 19, 1968

Name of Deceased Krebs, Nellie Ethel Caucasian (What Race)

☐ Married ☐ Single ☒ Widowed ☐ Divorced ☐Husband ☐Wife ☐Widow of ....

Residence 742-2d Street East Sonoma Age of Husband or Wife (if living)..........Years

Charge to Mrs. Alfred Nutt

Address same address

Order given by above (or informant)

How secured..........

If Veteran, Name of War no

Occupation Housewife 480-03-0159 (Social Security Number)

Employer and Address self

Date of Death May 19 1968 7:45AM (Mo.) (Day) (Yr.) (Hour)

Date of Birth June 30, 188 (Mo.) (Day) (Yr.) Age 87 (Yrs.) (Mos.) (Days)

Name of Father George W. Armour

His Birthplace Indiana

Maiden Name of Mother Ellen Vandeburg

Her Birthplace Indiana

Date of Funeral May 21 Tuesday 11 A.M. (Date) (Day of Week) (Hour)

Services at our Chapel

Clergyman Martin Knutsen (Address)

Religion of the Deceased Episcopalian

Birthplace Tracy, Iowa

Resided in the State 12 - County 12 (or U.S. or City or County) (Years) (Months)

Place of Death Sonoma Valley Hosp.

Cause of Death Bronchopneumonia

Contributory Causes (1 week)

....

Certifying Physician Dr. Wayne Grave (or Coroner)

His Address Sonoma

Motor Ship } Remains to..........

Size of Casket.......... (State Color and Number)

Manufactured by..........

Cemetery ~~Crematory~~ } Oak Hill, Cedar Rapids, Iowa

Lot No..........

Grave No..........

Section No..........

Block No..........

Owner..........

Complete Funeral (except outlays) } $		
Casket	861	—
Burial Vault or Box (State Kind)		
Embalming Body (Name of Embalmer)		
Barber, $..... Hair Dressing, $		
Dressing Body, $..... Underwear, $		
Suit or Dress (State Kind and Color)		
Slippers, $..... Hose, $		
Folding Chairs, $..... Tarpaulin, $		
Candelabrum, $..... Candles, $		
Door Spray, $..... Gloves, $		
Funeral Car, $..... Ambulance, $		
Limousines to Cemetery..... @ $		
Extra Limousines..... @ $		
Autos to R. R. Station..... @ $		
Getting Remains from		
Taking Remains to		
Trip to Coroner's Inquest		
Delivering Box to		
Deliver Flowers to		
Removal Charges		
Procuring Burial Permit (State Number and District)		
3 Certif. Copies of Death Certificates No. (State Physician's or Coroner's)	6	—
Pall Bearer Service, $..... Use of Chapel, $		
Gross Total for Sales Tax $		
Outlay for Lot & Concrete Vault	280	
~~Cremation~~ Oak Hill Cem.	70	
Flowers, $..... Palms, $..... Matting, $		
Rental of Tent, $..... of Temporary Vault, $		
~~Opening of Grave or Tomb~~ Shipping tray	19	50
Lining Grave, $..... Lowering Device, $		
Outlay for Shipping Charges		
Clergymen, $..... Singers, $..... Organist, $	15 15	— —
Railroad or Motor } Tickets, $..... Aeroplane Service, $		
Telegr., Phone, Cable or Radio Charges		
Cash Advanced		
Out of town Funeral Director's Charges		
Personal Service		
Air Shipment	159	—
.....line Death Notices in.....Papers		
2 Excursion Air Tickets (Names of Newspapers)	331	80
Sales Tax		
Total Footing of Bill $	1,757	30
Less $		
Balance $		
Entered into Ledger, page.....or below.		

Misc. Paid in full 5/68

Nellie Krebs

Funeral services were held Tuesday for Mrs. Nellie E. Krebs, who died May 19 at Sonoma Valley Hospital at the age of 87, following a long illness.

Mrs. Krebs, a resident here for 12 years, lived at 742 Second st. east. She was born in Iowa. She is survived by her daughters, Mrs. Alfred Nutt, Sonoma; Mrs. Barrett H. Lattner, Illinois; and Mrs. W. D. Barrett, Indiana; three grandchildren and six great-grandchildren.

Reverend Martin Knutsen, rector of Trinity Episcopal Church, officiated at the services for Mrs. Krebs, held at Bates, Evans and Fehrensen. Graveside rites are to be held today (Thursday) at Oak Hill cemetery, Cedar Rapids, Iowa.

	Amount Paid	Balance	Date		Amount Paid	Balance
ove Balance		$		To Balance Forward		$
ment	$	$		By Payment	$	$
"	$	$		" "	$	$
"	$	$		" "	$	$
"	$	$		" "	$	$
"	$	$		" "	$	$

Names of Lodges Insurance Companies

ove Funeral, and I hereby represent that I have sufficient resources Legally available to.......... (Firm Name of Funeral Directors)

aid sum, and I hereby covenant and agree to pay the same within..........days from date. Interest to accrue from

..........% per annum. Signed..........

Address..........

Revised by W. W. Feineman, Long Beach, California

RECORD OF FUNERAL

Total No. 5-12-83 Yearly No. Date of Entry May 19 1968

Name of Deceased Walter, Clotilde Caucasian (What Race)

☒ Married ☐ Single ☐ Widowed ☐ Divorced

Residence 1217 Meadowlark Lane, Sonoma ☐Husband ☒Wife ☐Widow or of Adolph Walter

Age of Husband or Wife (if living) Years

Charge to

Address

Order given by Adolph Walter (or informant)

How secured Same add.

If Veteran, Name of War no

Occupation Housewife 547-26-4481 B (Social Security Number)

Employer and Address self

Date of Death May 19 1968 2:15 AM (Mo.) (Day) (Yr.) (Hour)

Date of Birth April 15 1887 Age 81 (Mo.) (Day) (Yr.) (Yrs.) (Mos.) (Days)

Name of Father Henry Nedhs

His Birthplace Arizona

Maiden Name of Mother Refugio Morales

Her Birthplace Arizona

Date of Funeral May 22 Wednesday 9:30 A.M. (Date) (Day of Week) (Hour)

Services at St Francis Solano

Clergyman Father Roberts (Address)

Religion of the Deceased R. Catholic

Birthplace Yuma Arizona

Resided in the State 18 - Co. 18 (or U.S. or City or County) (Years) (Months)

Place of Death Sonoma Valley Hosp.

Cause of Death Cardiac arrest - 1 min.

Contributory Causes

Certifying Physician Dr. Paul Harrison (or Coroner)

His Address Sonoma

Motor / Ship } Remains to

Size of Casket (State Color and Number)

Manufactured by

Cemetery / ~~Crematory~~ } St Francis Solano

Diagram of Lot or Vault

Lot No.

Grave No.

Section No.

Block No.

Owner

Misc.

Complete Funeral (except outlays) } $		
Casket	200	—
Burial Vault or Box (State Kind)		
Embalming Body (Name of Embalmer)		
Barber, $ Hair Dressing, $		
Dressing Body, $ Underwear, $		
Suit or Dress (State Kind and Color)		
Slippers, $ Hose, $		
Folding Chairs, $ Tarpaulin, $		
Candelabrum, $ Candles, $		
Door Spray, $ Gloves, $		
Funeral Car, $ Ambulance, $		
Limousines to Cemetery @ $		
Extra Limousines @ $		
Autos to R. R. Station @ $		
Getting Remains from		
Taking Remains to		
Trip to Coroner's Inquest		
Delivering Box to		
Deliver Flowers to		
Removal Charges		
Procuring Burial Permit (State Number and District)		
Certif. Copies of Death Certificates No. (State Physician's or Coroner's)		
Pall Bearer Service, $ Use of Chapel, $		
Gross Total for Sales Tax $		
Outlay for Lot		
Cremation		
Flowers, $ Palms, $ Matting, $	15	75
Rental of Tent, $ of Temporary Vault, $		
Opening of Grave or Tomb		
Lining Grave, $ Lowering Device, $		
Outlay for Shipping Charges		
Clergymen Mass Singers, $ Organist, $	25	—
Railroad or Motor } Tickets, $ Aeroplane Service, $		
Telegr., Phone, Cable or Radio Charges		
Cash Advanced		
Out of town Funeral Director's Charges		
Personal Service		
line Death Notices in Papers		
(Names of Newspapers)		
Sales Tax	5	—
Total Footing of Bill $	245	75
Less $		
Balance $		
Entered into Ledger, page or below.		

Misc. Paid 5/21/68

Clotilde Walter

Mrs. Clotilde Walter, of 1217 Meadowlark lane, died at Sonoma Valley Hospital May 19 at the age of 81.

Born in Yuma, Arizona, Mrs. Walter had lived here for 18 years.

She is survived by her husband, Adolph Walter, Sonoma; a sister, Lena Hayes, Los Angeles; her nieces, Louise Victor, Lynnwood and Georgie Schrepfer, Los Angeles; and a nephew, Harry Jalks, of Los Angeles.

Services Wednesday at Bates, Evans and Fehrensen were followed by a requiem mass at St. Francis Solano Church. Burial was at St. Francis Solano Cemetery.

	Amount Paid	Balance	Date		Amount Paid	Balance
ove Balance		$		To Balance Forward		$
ment	$	$		By Payment	$	$
"	$	$		" "	$	$
"	$	$		" "	$	$
"	$	$		" "	$	$
"	$	$		" "	$	$

Names of Lodges Insurance Companies

ve Funeral, and I hereby represent that I have sufficient resources Legally available to (Firm Name of Funeral Directors)

id sum, and I hereby covenant and agree to pay the same within days from date. Interest to accrue from

% per annum.

Signed

Address

Revised by W. W. Feineman, Long Beach, California

RECORD OF FUNERAL

Total No. 5-13-84 Yearly No. Date of Entry May 21 1968

Name of Deceased Cabral, Joe (What Race)

☒ Married ☐ Single ☐ Widowed ☐ Divorced ☒ Husband ☐ Wife ☐ Widow or of Rose Silva Cabral

Residence 4200 Stage Gulch Rd, Sonoma Age of Husband or Wife (if living) Years

Charge to

Address

Order given by (or informant) Rose Cabral

How secured same address

If Veteran, Name of War no

Occupation Rancher 553-64-4085 (Social Security Number)

Employer and Address self - Dairy

Date of Death May 21 1968 8 A.m. (Mo.) (Day) (Yr.) (Hour)

Date of Birth Sept 29 1893 Age 74 (Mo.) (Day) (Yr.) (Yrs.) (Mos.) (Days)

Name of Father Antonio Cabral

His Birthplace The Azores

Maiden Name of Mother Maria dos Anjos

Her Birthplace Azores

Date of Funeral May 24 Friday 11 A.M. (Date) (Day of Week) (Hour)

Services at St. Francis Solano

Clergyman Father Roberts (Address)

Religion of the Deceased R. Catholic

Birthplace The Azores

Resided in the State 21 - County 57 (or U.S. or City or County) (Years) (Months)

Place of Death Sonoma Valley Hosp.

Cause of Death Pneumonia due to

Contributory Causes Carcinomatosis

Certifying Physician Dr. Paul Harris (or Coroner)

His Address Sonoma

Motor / Ship Remains to

Size of Casket (State Color and Number)

Manufactured by

Cemetery Mountain Cem. Entombment

Lot No.

Grave No.

Section No.

Block No.

Owner

Vault

Complete Funeral (except outlays) $

Casket

Burial Vault or Box (State Kind)

Embalming Body (Name of Embalmer)

Barber, $ Hair Dressing, $

Dressing Body, $ Underwear, $

Suit or Dress (State Kind and Color)

Slippers, $ Hose, $

Folding Chairs, $ Tarpaulin, $

Candelabrum, $ Candles, $

Door Spray, $ Gloves, $

Funeral Car, $ Ambulance, $

Limousines to Cemetery @ $

Extra Limousines @ $

Autos to R. R. Station @ $

Getting Remains from

Taking Remains to

Trip to Coroner's Inquest

Delivering Box to

Deliver Flowers to

Removal Charges

Procuring Burial Permit (State Number and District)

Certif. Copies of Death Certificates No. (State Physician's or Coroner's)

Pall Bearer Service, $ Use of Chapel, $

Gross Total for Sales Tax $

Outlay for Lot

Cremation

Flowers, $ Palms, $ Matting, $

Rental of Tent, $ of Temporary Vault, $

Opening of Grave or Tomb

Lining Grave, $ Lowering Device, $

Outlay for Shipping Charges

Clergymen, $ Singers, $ Organist, $

Railroad or Motor Tickets, $ Aero-plane Service, $

Telegr., Phone, Cable or Radio Charges

Cash Advanced

Out of town Funeral Director's Charges

Personal Service

line Death Notices in Papers (Names of Newspapers)

Sales Tax

Total Footing of Bill $

Less $

Balance $

Entered into Ledger, page or below.

Misc.

Joe Cabral, 74

Funeral services are to be held tomorrow (Friday) for Joe Cabral, 74, a retired dairy rancher, who died at Sonoma Valley Hospital Tuesday after a long illness.

A resident of Sonoma Valley for 21 years, Mr. Cabral lived at 4200 Stage Gulch rd. Previously he was a dairyman in Napa.

Born in the Azores, he was a member of the Portugese Society.

He is survived by his wife, Rose, of Sonoma; his sons, Joe, Jr., and Manuel, both of Napa; his sisters, Adeline Pinheiro, Sonoma; Mary Pimentel, Novato; and Rose Cabral, Portugal; and a brother, Manuel Cabral, of San Jose.

He also leaves nine grandchildren.

The rosary will be recited at 8 p.m. today (Thursday) at Bates, Evans and Fehrensen. A requiem mass will be held at 11 a.m. tomorrow at St. Francis Solano Church.

Entombment will be at Mountain Cemetery.

	Amount Paid	Balance	Date		Amount Paid	Balance
bove Balance		$		To Balance Forward		$
ayment	$	$		By Payment	$	$
"	$	$		" "	$	$
"	$	$		" "	$	$
"	$	$		" "	$	$
"	$	$		" "	$	$

Names of Lodges

Insurance Companies

ove Funeral, and I hereby represent that I have sufficient resources Legally available to (Firm Name of Funeral Directors)

said sum, and I hereby covenant and agree to pay the same within days from date. Interest to accrue from

% per annum.

Signed

Address

Revised by W. W. Feineman, Long Beach, California

RECORD OF FUNERAL

Total No. 5-12-83 Yearly No. .... Date of Entry May 19 1968

Name of Deceased Walter, Clotilde Caucasian (What Race)

☒ Married ☐ Single ☐ Widowed ☐ Divorced

☐Husband ☒Wife ☐Widow or .... of } Adolph Walter

Age of Husband or Wife (if living) .... Years

Residence 1217 Meadowlark Lane, Sonoma

Charge to ....

Address ....

Order given by Adolph Walter (or informant)

How secured same add.

If Veteran, Name of War no

Occupation Housewife 547-26-4481B (Social Security Number)

Employer and Address self

Date of Death May 19 1968 2:15AM (Mo.) (Day) (Yr.) (Hour)

Date of Birth April 15 1887 Age 81 (Mo.) (Day) (Yr.) (Yrs.) (Mos.) (Days)

Name of Father Henry Nedhs

His Birthplace Arizona

Maiden Name of Mother Refugio Morales

Her Birthplace Arizona

Date of Funeral May 22 Wednesday 9:30AM. (Date) (Day of Week) (Hour)

Services at St Francis Solano

Clergyman Father Roberts (Address)

Religion of the Deceased R. Catholic

Birthplace Yuma Arizona

Resided in the State 18 - Co. 18 (or U.S. or City or County) (Years) (Months)

Place of Death Sonoma Valley Hosp.

Cause of Death Cardiac arrest - 1 min.

Contributory Causes ....

Certifying Physician Dr. Paul Harrison (or Coroner)

His Address Sonoma

Motor / Ship } Remains to ....

Size of Casket .... (State Color and Number)

Manufactured by ....

Cemetery / ~~Crematory~~ } St Francis Solano

Lot No. ....

Grave No. ....

Section No. ....

Block No. ....

Owner ....

Diagram of Lot or Vault

Misc. ....

Complete Funeral (except outlays) } Casket }	$ 200 —
Burial Vault or Box (State Kind)	
Embalming Body (Name of Embalmer)	
Barber, $ ...... Hair Dressing, $	
Dressing Body, $ ...... Underwear, $	
Suit or Dress (State Kind and Color)	
Slippers, $ ...... Hose, $	
Folding Chairs, $ ...... Tarpaulin, $	
Candelabrum, $ ...... Candles, $	
Door Spray, $ ...... Gloves, $	
Funeral Car, $ ...... Ambulance, $	
Limousines to Cemetery ...... @ $	
Extra Limousines ...... @ $	
Autos to R. R. Station ...... @ $	
Getting Remains from	
Taking Remains to	
Trip to Coroner's Inquest	
Delivering Box to	
Deliver Flowers to	
Removal Charges	
Procuring Burial Permit (State Number and District)	
...... Certif. Copies of Death Certificates No. (State Physician's or Coroner's)	
Pall Bearer Service, $ ...... Use of Chapel, $	
Gross Total for Sales Tax	$
Outlay for Lot	
Cremation	
Flowers, $ ...... Palms, $ ...... Matting, $	15 75
Rental of Tent, $ ...... of Temporary Vault, $	
Opening of Grave or Tomb	
Lining Grave, $ ...... Lowering Device, $	
Outlay for Shipping Charges	
Clergymen Mass Singers, $ ...... Organist, $	25 —
Railroad or Motor } Tickets, $ ...... Aeroplane Service, $	
Telegr., Phone, Cable or Radio Charges	
Cash Advanced	
Out of town Funeral Director's Charges	
Personal Service	
...... line Death Notices in ...... Papers (Names of Newspapers)	
Sales Tax	5 —
Total Footing of Bill	$ 245 75
Less	$
Balance	$

Entered into Ledger, page ...... or below.

Misc. Paid 5/21/68

Clotilde Walter

Mrs. Clotilde Walter, of 1217 Meadowlark lane, died at Sonoma Valley Hospital May 19 at the age of 81.

Born in Yuma, Arizona, Mrs. Walter had lived here for 18 years.

She is survived by her husband, Adolph Walter, Sonoma; a sister, Lena Hayes, Los Angeles; her nieces, Louise Victor, Lynnwood and Georgie Schrepfer, Los Angeles; and a nephew, Harry Jalks, of Los Angeles.

Services Wednesday at Bates, Evans and Fehrensen were followed by a requiem mass at St. Francis Solano Church. Burial was at St. Francis Solano Cemetery.

	Amount Paid	Balance	Date		Amount Paid	Balance
ove Balance		$		To Balance Forward		$
ment	$	$		By Payment	$	$
"	$	$		" "	$	$
"	$	$		" "	$	$
"	$	$		" "	$	$
"	$	$		" "	$	$

Names of Lodges .... Insurance Companies ....

ve Funeral, and I hereby represent that I have sufficient resources Legally available to .... (Firm Name of Funeral Directors)

id sum, and I hereby covenant and agree to pay the same within .... days from date. Interest to accrue from .... % per annum.

Signed ....

Address ....

Revised by W. W. Feineman, Long Beach, California

RECORD OF FUNERAL

Total No. 5-13-84 Yearly No. Date of Entry May 21 1968

Name of Deceased Cabral, Joe (What Race)

☒ Married ☐ Single ☐ Widowed ☐ Divorced

☒ Husband ☐ Wife ☐ Widow or of Rose Silva Cabral

Residence 4200 Stage Gulch Rd, Sonoma

Age of Husband or Wife (if living) Years

Charge to

Address

Order given by Rose Cabral (or informant)

How secured same address

If Veteran, Name of War no

Occupation Rancher 553-64-4085 (Social Security Number)

Employer and Address self - Dairy

Date of Death May 21 1968 8 A.m. (Mo.) (Day) (Yr.) (Hour)

Date of Birth Sept 29 1893 Age 74 (Mo.) (Day) (Yr.) (Yrs.) (Mos.) (Days)

Name of Father Antonio Cabral

His Birthplace The Azores

Maiden Name of Mother Maria do Anjos

Her Birthplace Azores

Date of Funeral May 24 Friday 11 A. M. (Date) (Day of Week) (Hour)

Services at St. Frances Solano

Clergyman Father Roberts (Address)

Religion of the Deceased R Catholic

Birthplace The Azores

Resided in the State 21 - County 57 (or U.S. or City or County) (Years) (Months)

Place of Death Sonoma Valley Hosp

Cause of Death Pneumonia due to

Contributory Causes Carcinomatosis

Certifying Physician Dr. Paul Harris (or Coroner)

His Address Sonoma

Motor / Ship } Remains to

Size of Casket (State Color and Number)

Manufactured by

Cemetery / Crematory } Mountain Cem.

Lot No. Entombment

Grave No.

Section No.

Block No.

Owner

Diagram of Lot or Vault

Complete Funeral (except outlays) $		
Casket		
Burial Vault or Box (State Kind)		
Embalming Body (Name of Embalmer)		
Barber, $ Hair Dressing, $		
Dressing Body, $ Underwear, $		
Suit or Dress (State Kind and Color)		
Slippers, $ Hose, $		
Folding Chairs, $ Tarpaulin, $		
Candelabrum, $ Candles, $		
Door Spray, $ Gloves, $		
Funeral Car, $ Ambulance, $		
Limousines to Cemetery @ $		
Extra Limousines @ $		
Autos to R. R. Station @ $		
Getting Remains from		
Taking Remains to		
Trip to Coroner's Inquest		
Delivering Box to		
Deliver Flowers to		
Removal Charges		
Procuring Burial Permit (State Number and District)		
Certif. Copies of Death Certificates No. (State Physician's or Coroner's)		
Pall Bearer Service, $ Use of Chapel, $		
Gross Total for Sales Tax $		
Outlay for Lot		
Cremation		
Flowers, $ Palms, $ Matting, $		
Rental of Tent, $ of Temporary Vault, $		
Opening of Grave or Tomb		
Lining Grave, $ Lowering Device, $		
Outlay for Shipping Charges		
Clergymen, $ Singers, $ Organist, $		
Railroad or Motor { Tickets, $ Aero-plane Service, $		
Telegr., Phone, Cable or Radio Charges		
Cash Advanced		
Out of town Funeral Director's Charges		
Personal Service		
line Death Notices in Papers (Names of Newspapers)		
Sales Tax		
Total Footing of Bill $		
Less $		
Balance $		
Entered into Ledger, page or below.		

Misc.

Date		Amount Paid	Balance	Date		Amount Paid	Balance
	To Above Balance		$		To Balance Forward		$
	By Payment	$	$		By Payment	$	$
	" "	$	$		" "	$	$
	" "	$	$		" "	$	$
	" "	$	$		" "	$	$
	" "	$	$		" "	$	$

rance $ Names of Lodges Insurance Companies

eby authorize the above Funeral, and I hereby represent that I have sufficient resources Legally available to (Firm Name of Funeral Directors)

he payment of aforesaid sum, and I hereby covenant and agree to pay the same within days from date. Interest to accrue from

rity at the rate of % per annum. Signed

ess Address

Revised by W. W. Feineman, Long Beach, California

ottages. Good in
665. 4770 Warm
Glen Ellen.
50 1tp-

orth Shore, choice
, paved all weath-
ower, water. $4,
8-2664 eves.
50 2tp-b

n home in
t trees and
ealtor
50 1to
RET TO
OME

RECORD OF FUNERAL

Total No. 5-14-85 Yearly No. .... Date of Entry May 22 1968

Name of Deceased Riggins Ralph Laurence Caucasian (What Race)

☒ Married ☐ Single ☐ Widowed ☐ Divorced

Residence 258 Andrieux St. Sonoma ☑ Husband ☐ Wife ☐ Widow of Beatrice Dennis Riggins

Age of Husband or Wife (if living) .... Years

Charge to Beatrice D. Riggins

Address same

Order given by above (or informant)

How secured —

If Veteran, Name of War WWI

Occupation Gasoline Tester 442-07-8434 (Social Security Number)

Employer and Address Phillips Petroleum

Date of Death May 22 1968 5:05 P.M. (Mo.) (Day) (Yr.) (Hour)

Date of Birth May 14 1894 (Mo.) (Day) (Yr.) Age 74 (Yrs.) (Mos.) (Days)

Name of Father John Riggins

His Birthplace Illinois

Maiden Name of Mother Mary Idella Gamble

Her Birthplace Illinois

Date of Funeral May 25 - Saturday 2 P. M. (Date) (Day of Week) (Hour)

Services at our Chapel

Clergyman Dr. Harold Hewitt (Address)

Religion of the Deceased Methodist

Birthplace Litchfield, Illinois

Resided in the State 9 yrs-Co. 9 (or U.S. or City ~~or~~ County) (Years) (Months)

Place of Death Sonoma Valley Hosp.

Cause of Death ....

Contributory Causes ....

....

Certifying Physician Dr. Wm J Newman (or Coroner)

His Address Sonoma

Motor / Ship } Remains to ....

Size of Casket .... (State Color and Number)

Manufactured by ....

Cemetery / ~~Crematory~~ } Sunset View, Berkeley

Diagram of Lot or Vault

Lot No. ....

Grave No. ....

Section No. ....

Block No. ....

Owner ....

Misc. ....

....

....

....

	$	
Complete Funeral (except outlays) / Casket	1,166	—
Burial Vault or Box .... (State Kind)		
Embalming Body .... (Name of Embalmer)		
Barber, $ .... Hair Dressing, $		
Dressing Body, $ .... Underwear, $		
Suit or Dress .... (State Kind and Color)		
Slippers, $ .... Hose, $		
Folding Chairs, $ .... Tarpaulin, $		
Candelabrum, $ .... Candles, $		
Door Spray, $ .... Gloves, $		
Funeral Car, $ .... Ambulance, $		
Limousines to Cemetery .... @ $		
Extra Limousines .... @ $		
Autos to R. R. Station .... @ $		
Getting Remains from		
Taking Remains to		
Trip to Coroner's Inquest		
Delivering Box to		
Deliver Flowers to		
Removal Charges		
Procuring Burial Permit .... (State Number and District)		
341 Gov. Certif. Copies of Death Certificates No. .... (State Physician's or Coroner's)	6	—
Pall Bearer Service, $ .... Use of Chapel, $		
Gross Total for Sales Tax .... $		
Outlay for Lot		
Cremation		
Flowers, $ .... Palms, $ .... Matting, $		
Rental of Tent, $ .... of Temporary Vault, $		
Opening of Grave or Tomb		
Lining Grave, $ .... Lowering Device, $		
Outlay for Shipping Charges		
Clergymen, $ .... Singers, $ .... Organist, $		
Railroad or Motor } Tickets, $ .... Aero-plane Service, $		
Telegr., Phone, Cable or Radio Charges		
Cash Advanced		
Out of town Funeral Director's Charges		
Personal Service		
....		
........line Death Notices in .... Papers (Names of Newspapers)		
....		
....		
Sales Tax	27	—
Total Footing of Bill .... $	1,199	—
Less Cash all. .... $	86	—
Balance .... $		
Entered into Ledger, page .... or below.		

Misc. ....

....

....

Date			Amount Paid	Balance		Date			Amount Paid	Balance	
		To Above Balance		$				To Balance Forward		$	
		By Payment	$	$				By Payment	$	$	
		" "	$	$				" "	$	$	
		" "	$	$				" "	$	$	
		" "	$	$				" "	$	$	
		" "	$	$				" "	$	$	

Insurance $........ Names of Lodges .... Insurance Companies ....

I hereby authorize the above Funeral, and I hereby represent that I have sufficient resources Legally available to .... (Firm Name of Funeral Directors) for the payment of aforesaid sum, and I hereby covenant and agree to pay the same within .... days from date. Interest to accrue from maturity at the rate of ....% per annum.

Witness ....

Signed ....

Address ....

Revised by W. W. Feineman, Long Beach, California

RECORD OF FUNERAL

Total No. 5-15-86 Yearly No. Date of Entry May 25 19 68

Name of Deceased Wiget, Lola Caucasian (What Race)

☒ Married ☐ Single ☐ Widowed ☐ Divorced ☐ Husband ☒ Wife ☐ Widow } or of Arthur G. Wiget

Residence 13719 Chauvet Rd. Glen Ellen Age of Husband or Wife (if living) Years

Charge to

Address

Order given by Arthur G. Wiget (or informant)

How secured same

If Veteran, Name of War no

Occupation Press Woman 553-78-9188 (Social Security Number)

Employer and Address Federal Gov. Mint

Date of Death May 25, 1968 9:40 A.M (Mo.) (Day) (Yr.) (Hour)

Date of Birth Feb. 4, 1885 Age 83 (Mo.) (Day) (Yr.) (Yrs.) (Mos.) (Days)

Name of Father James Eglin

His Birthplace Illinois

Maiden Name of Mother Anna Quail

Her Birthplace Illinois

Date of Funeral May 27 Monday 8 P. M. (Date) (Day of Week) (Hour)

Services at our Chapel

Clergyman Order Eastern Star Chap 185 (Address)

Religion of the Deceased Protestant

Birthplace Illinois

Resided in the State 22-Co. 32 (or U.S. or ~~City~~ or County) (Years) (Months)

Place of Death London Home Conv. Hosp.

Cause of Death

Contributory Causes

Certifying Physician Dr. Richard Foss (or Coroner)

His Address Sonoma

Motor / Ship } Remains to

Size of Casket (State Color and Number)

Manufactured by

Cemetery / ~~Crematory~~ } Mountain Cem, Sonoma

Lot No.

Grave No.

Section No.

Block No.

Owner

Diagram of Lot or Vault

Misc.

Complete Funeral (except outlays) } $		
Casket	470	—
Burial Vault or Box (State Kind)		
Embalming Body (Name of Embalmer)		
Barber, $ Hair Dressing, $		
Dressing Body, $ Underwear, $		
Suit or Dress (State Kind and Color)		
Slippers, $ Hose, $		
Folding Chairs, $ Tarpaulin, $		
Candelabrum, $ Candles, $		
Door Spray, $ Gloves, $		
Funeral Car, $ Ambulance, $		
Limousines to Cemetery @ $		
Extra Limousines @ $		
Autos to R. R. Station @ $		
Getting Remains from		
Taking Remains to		
Trip to Coroner's Inquest		
Delivering Box to		
Deliver Flowers to		
Removal Charges		
Procuring Burial Permit (State Number and District)		
1 Certif. Copies of Death Certificates No. (State Physician's or Coroner's)	2	—
Pall Bearer Service, $ Use of Chapel, $		
Gross Total for Sales Tax $		
Outlay for Lot		
Cremation		
Flowers, $ Palms, $ Matting, $	31	50
Rental of Tent, $ of Temporary Vault, $		
Opening of Grave or Tomb		
Lining Grave, $ Lowering Device, $		
Outlay for Shipping Charges		
Clergymen, $ Singers, $ Organist, $		
Railroad or Motor } Tickets, $ Aeroplane Service, $		
Telegr., Phone, Cable or Radio Charges		
Cash Advanced		
Out of town Funeral Director's Charges		
Personal Service		
line Death Notices in Papers		
card of thanks (Names of Newspapers)	2	—
Sales Tax	11	75
Total Footing of Bill $	519	25
Less $		
Balance $		
Entered into Ledger, page or below.		

Misc. Pd in full

Date			Amount Paid	Balance	Date			Amount Paid	Balance
		To Above Balance		$			To Balance Forward		$
		By Payment	$	$			By Payment	$	$
		" "	$	$			" "	$	$
		" "	$	$			" "	$	$
		" "	$	$			" "	$	$
		" "	$	$			" "	$	$

Insurance $ Names of Lodges Insurance Companies

I hereby authorize the above Funeral, and I hereby represent that I have sufficient resources Legally available to (Firm Name of Funeral Directors) for the payment of aforesaid sum, and I hereby covenant and agree to pay the same within days from date. Interest to accrue from maturity at the rate of % per annum.

Witness Signed

Address

Revised by W. W. Feineman, Long Beach, California

RECORD OF FUNERAL

Total No. 5-16-87 Yearly No. Date of Entry May 28 1968

Name of Deceased Brown, Willis Owen caucasian (What Race)

☒ Married ☐ Single ☐ Widowed ☐ Divorced

Residence 18925 Sonoma Hiway Sonoma ☐Husband ☐Wife ☐Widow or of } Delphia R Brown Age of Husband or Wife (if living) Years

Charge to

Address

Order given by Delphia R. Brown-widow (or informant)

How secured

If Veteran, Name of War W W II

Occupation Postal clerk 566-03-5996 (Social Security Number)

Employer and Address U. S. Government

Date of Death May 28 1968 8:30 a.m (Mo.) (Day) (Yr.) (Hour)

Date of Birth June 22 1907 Age 60 (Mo.) (Day) (Yr.) (Yrs.) (Mos.) (Days)

Name of Father Elmer Brown

His Birthplace Indiana

Maiden Name of Mother Mary Stuart

Her Birthplace Indiana

Date of Funeral May 31 Friday 10 a. M. (Date) (Day of Week) (Hour)

Services at our Chapel

Clergyman Rev. James O Simmons (Address)

Religion of the Deceased Baptist

Birthplace Indiana

Resided in the State 11-County 53 (or U.S. or City or County) (Years) (Months)

Place of Death Sonoma Valley Hospital

Cause of Death Septicemia

Contributory Causes

Certifying Physician Wayne M. Craven (or Coroner)

His Address Sonoma

Motor Ship } Remains to

Size of Casket (State Color and Number)

Manufactured by

Cemetery Crematory } Valley Cemetery

Lot No.

Grave No.

Section No.

Block No.

Owner

ult

Complete Funeral (except outlays) } $

Casket 861 —

Burial Vault or Box (State Kind)

Embalming Body (Name of Embalmer)

Barber, $ Hair Dressing, $

Dressing Body, $ Underwear, $

Suit or Dress (State Kind and Color)

Slippers, $ Hose, $

Folding Chairs, $ Tarpaulin, $

Candelabrum, $ Candles, $

Door Spray, $ Gloves, $

Funeral Car, $ Ambulance, $

Limousines to Cemetery @ $

Extra Limousines @ $

Autos to R. R. Station @ $

Getting Remains from

Taking Remains to

Trip to Coroner's Inquest

Delivering Box to

Deliver Flowers to

Removal Charges

Procuring Burial Permit (State Number and District)

8 1 govt. Certif. Copies of Death Certificates No. (State Physician's or Coroner's) 14 —

Pall Bearer Service, $ Use of Chapel, $

Gross Total for Sales Tax $

Outlay for Lot Christie Vault 90 —

Cremation

Flowers, $ Palms, $ Matting, $

Rental of Tent, $ of Temporary Vault, $

Opening of Grave or Tomb

Lining Grave, $ Lowering Device, $

Outlay for Shipping Charges

Clergymen, $ 5 Singers, $ Organist, $ 15 —

Railroad or Motor } Tickets, $ Aero-plane Service, $

Telegr., Phone, Cable or Radio Charges

Cash Advanced

Out of town Funeral Director's Charges

Personal Service

line Death Notices in Papers

Vallejo Times Herald 7 50 (Names of Newspapers)

Sales Tax on Vault } 2 25

Sales Tax Casket 7 93

Total Footing of Bill $ 997 28

Less 30 day acc. $ 63 —

Balance $

Entered into Ledger, page or below.

Misc.

	Amount Paid	Balance	Date		Amount Paid	Balance
ove Balance		$		To Balance Forward		$
ment	$	$		By Payment	$	$
"	$	$		" "	$	$
"	$	$		" "	$	$
"	$	$		" "	$	$
"	$	$		" "	$	$

Names of Lodges

Insurance Companies

ve Funeral, and I hereby represent that I have sufficient resources Legally available to (Firm Name of Funeral Directors)

id sum, and I hereby covenant and agree to pay the same within days from date. Interest to accrue from

% per annum.

Signed

Address

Revised by W. W. Feineman, Long Beach, California

Willis O. Brown

Funeral services were held Friday for Willis Owen Brown, 60, who died May 28 at Sonoma Valley Hospital after a long illness.

A resident here for 11 years, Mr. Brown lived at 18925 Sonoma hwy. He was a former clerk at the Vallejo Post Office.

He was a veteran of World War II and a member of Colusa Lodge 133, IOOF and the Postal Employes' Associaltion of Vallejo.

He is survived by his wife, Delphia R. Brown, of Sonoma; his daughters, Mrs. Edison Mc Nickle, and Mrs. Troy Dunn, Arkansas, and Mrs. Richard Perry, Texas; his brothers, Everett Brown, Michigan and Herbert Brown, Arizona; 22 grandchildren, and five great-grandchildren.

Services for Mr. Brown were held at Bates, Evans and Fehrensen, under the auspices of Sonoma Lodge 45, IOOF, with Reverend James O. Simmons, First Baptist Church, officiating.

Burial was at Valley Cemetery.

RECORD OF FUNERAL

Total No. 5-17-88 Yearly No. ...... Date of Entry May 28 1968

Name of Deceased Smith, Luther Edward Caucasian (What Race)

☒ Married ☐ Single ☐ Widowed ☐ Divorced ☒ Husband ☐ Wife ☐ Widow of } Elvie Belcher Smith

Residence 21875 Hyde Rd., Sonoma Age of Husband or Wife (if living) ...... Years

Charge to ......

Address ......

Order given by Elvie B. Smith, Widow (or informant)

How secured ......

If Veteran, Name of War No

Occupation Teamster 42-12-7375 (Social Security Number)

Employer and Address Barney Horvitz

Date of Death May 28 1968 8:30 A.M. (Mo.) (Day) (Yr.) (Hour)

Date of Birth Feb. 17 1918 Age 50 (Mo.) (Day) (Yr.) (Yrs.) (Mos.) (Days)

Name of Father Isiah Smith

His Birthplace Kentucky

Maiden Name of Mother Minnie Emby

Her Birthplace Kentucky

Date of Funeral June 1 Friday 2 P. M. (Date) (Day of Week) (Hour)

Services at Ours Chapel

Clergyman Rev. Chas. R. Rowan (Address)

Religion of the Deceased Baptist

Birthplace Kentucky

Resided in the State 1 yr - County 10 (of U.S. or City or County) (Years) (Months)

Place of Death at home

Cause of Death sudden - investigation

Contributory Causes pending

acute myocardial infarction

Certifying Physician Coroner (or Coroner)

His Address Santa Rosa

Motor / Ship } Remains to ......

Size of Casket ...... (State Color and Number)

Manufactured by ......

Cemetery / ~~Crematory~~ } Valley Cemetery

Diagram of Lot or Vault

Lot No. ......

Grave No. ......

Section No. ......

Block No. ......

Owner ......

Misc. ......

	$	
Complete Funeral (except outlays)		
Casket	879	—
Burial Vault or Box (State Kind)		
Embalming Body (Name of Embalmer)		
Barber, $ Hair Dressing, $		
Dressing Body, $ Underwear, $		
Suit or Dress (State Kind and Color)		
Slippers, $ Hose, $		
Folding Chairs, $ Tarpaulin, $		
Candelabrum, $ Candles, $		
Door Spray, $ Gloves, $		
Funeral Car, $ Ambulance, $		
Limousines to Cemetery @ $		
Extra Limousines @ $		
Autos to R. R. Station @ $		
Getting Remains from		
Taking Remains to		
Trip to Coroner's Inquest		
Delivering Box to		
Deliver Flowers to		
Removal Charges		
Procuring Burial Permit (State Number and District)		
1 Certif. Copies of Death Certificates No. (State Physician's or Coroner's)	2	—
Pall Bearer Service, $ Use of Chapel, $		
Gross Total for Sales Tax $		
Outlay for Lot		
Cremation		
Flowers, $ Palms, $ Matting, $		
Rental of Tent, $ of Temporary Vault, $		
Opening of Grave or Tomb		
Lining Grave, $ Lowering Device, $		
Outlay for Shipping Charges		
Clergymen, $ Singers, $ Organist, $		
Railroad or Motor } Tickets, $ Aeroplane Service, $		
Telegr., Phone, Cable or Radio Charges		
Cash Advanced		
Out of town Funeral Director's Charges		
Personal Service		
......		
......line Death Notices in ......Papers		
(Names of Newspapers)		
......		
Sales Tax	21	98
Total Footing of Bill $	902	98
Less 30 day all. $	87	90
Balance $		
Entered into Ledger, page ......or below.		

Misc. ......

Luther E. Smith

Funeral services were held Friday for Luther E. Smith, who died suddenly May 28 at his home, 21875 Hyde rd., at the age of 50.

Mr. Smith was a truckdriver and belonged to Local 665, Teamsters' Union of San Francisco. He was born in Kentucky and had lived here for a year.

He is survived by his wife, Mrs. Elvie Smith, of Sonoma, and his brothers, Leslie and William Smith, of Kentucky.

Services were at Bates, Evans and Fehrensen. Burial was at Valley Cemetery.

	Amount Paid	Balance	Date		Amount Paid	Balance
alance		$		To Balance Forward		$
	$	$		By Payment	$	$
	$	$		" "	$	$
	$	$		" "	$	$
	$	$		" "	$	$
	$	$		" "	$	$

Names of Lodges ...... Insurance Companies ......

neral, and I hereby represent that I have sufficient resources Legally available to ...... (Firm Name of Funeral Directors)

m, and I hereby covenant and agree to pay the same within ......days from date. Interest to accrue from

......% per annum. Signed ......

...... Address ......

Revised by W. W. Feineman, Long Beach, California

RECORD OF FUNERAL

Total No. 5-18-89 Yearly No. Date of Entry May 25 1928

Name of Deceased Blueford Grimms Emile (What Race)

☐ Married ☐ Single ☐ Widowed ☐ Divorced ☐ Husband ☐ Wife ☐ Widow or of } Age of Husband or Wife (if living) Years

Residence S S H.

Charge to

Address

Order given by (or informant)

How secured

If Veteran, Name of War

Occupation (Social Security Number)

Employer and Address

Date of Death (Mo.) (Day) (Yr.) (Hour)

Date of Birth (Mo.) (Day) (Yr.) Age (Yrs.) (Mos.) (Days)

Name of Father

His Birthplace

Maiden Name of Mother

Her Birthplace

Date of Funeral (Date) (Day of Week) (Hour) M.

Services at

Clergyman (Address)

Religion of the Deceased

Birthplace

Resided in the State (or U.S. or City or County) (Years) (Months)

Place of Death

Cause of Death

Contributory Causes

Certifying Physician (or Coroner)

His Address

Motor / Ship } Remains to

Size of Casket (State Color and Number)

Manufactured by

Cemetery / Crematory }

Diagram of Lot or Vault

Lot No.

Grave No.

Section No.

Block No.

Owner

Misc.

Complete Funeral (except outlays)	$
Casket	
Burial Vault or Box (State Kind)	
Embalming Body (Name of Embalmer)	
Barber, $ Hair Dressing, $	
Dressing Body, $ Underwear, $	
Suit or Dress (State Kind and Color)	
Slippers, $ Hose, $	
Folding Chairs, $ Tarpaulin, $	
Candelabrum, $ Candles, $	
Door Spray, $ Gloves, $	
Funeral Car, $ Ambulance, $	
Limousines to Cemetery @ $	
Extra Limousines @ $	
Autos to R. R. Station @ $	
Getting Remains from	
Taking Remains to	
Trip to Coroner's Inquest	
Delivering Box to	
Deliver Flowers to	
Removal Charges	
Procuring Burial Permit (State Number and District)	
Certif. Copies of Death Certificates No. (State Physician's or Coroner's)	
Pall Bearer Service, $ Use of Chapel, $	
Gross Total for Sales Tax	$
Outlay for Lot	
Cremation ✓	
Flowers, $ Palms, $ Matting, $	
Rental of Tent, $ of Temporary Vault, $	
Opening of Grave or Tomb	
Lining Grave, $ Lowering Device, $	
Outlay for Shipping Charges	
Clergymen, $ Singers, $ Organist, $	
Railroad or Motor } Tickets, $ Aeroplane Service, $	
Telegr., Phone, Cable or Radio Charges	
Cash Advanced	
Out of town Funeral Director's Charges	
Personal Service	
line Death Notices in Papers	
(Names of Newspapers)	
Sales Tax	
Total Footing of Bill	$ 150—
Less	$
Balance	$
Entered into Ledger, page or below.	

Misc.

Date		Amount Paid	Balance	Date		Amount Paid	Balance
	To Above Balance		$		To Balance Forward		$
	By Payment	$	$		By Payment	$	$
	" "	$	$		" "	$	$
	" "	$	$		" "	$	$
	" "	$	$		" "	$	$
	" "	$	$		" "	$	$

Insurance $ Names of Lodges Insurance Companies

I hereby authorize the above Funeral, and I hereby represent that I have sufficient resources Legally available to (Firm Name of Funeral Directors) for the payment of aforesaid sum, and I hereby covenant and agree to pay the same within days from date. Interest to accrue from maturity at the rate of % per annum.

Signed

Witness

Address

Revised by W. W. Feineman, Long Beach, California

RECORD OF FUNERAL

Total No. 5-19-90 Yearly No. .... Date of Entry May 31 1968

Name of Deceased Rich, Hilda Harrison Caucasian (What Race)

☐ Married ☑ Single ☐ Widowed ☐ Divorced

☐Husband ☐Wife ☐Widow or .... of } .... Age of Husband or Wife (if living) .... Years

Residence 380 Oak St, El Verano

Charge to ....

Address ....

Order given by John R Rich-son (or informant)

Complete Funeral (except outlays) } $ 861 –
Casket
Burial Vault or Box .... (State Kind)
Embalming Body .... (Name of Embalmer)
$ .... Hair Dressing, $ ....
g Body, $ .... Underwear, $ ....
Dress .... (State Kind and Color)
rs, $ .... Hose, $ ....
g Chairs, $ .... Tarpaulin, $ ....
labrum, $ .... Candles, $ ....
Spray, $ .... Gloves, $ ....
l Car, $ .... Ambulance, $ ....
sines to Cemetery .... @ $ ....
Limousines .... @ $ ....
to R. R. Station .... @ $ ....
g Remains from ....
g Remains to ....
o Coroner's Inquest ....
ering Box to ....
r Flowers to ....
oval Charges ....
uring Burial Permit .... (State Number and District)
Certif. Copies of Death Certificates No. .... 6 –
(State Physician's or Coroner's)
Bearer Service, $ .... Use of Chapel, $ ....
s Total for Sales Tax .... $
ay for Lot ....
nation ....
vers, $ .... Palms, $ .... Matting, $ ....
tal of Tent, $ .... of Temporary Vault, $ ....
ning of Grave or Tomb ....
ng Grave, $ .... Lowering Device, $ ....
lay for Shipping Charges Air Tray 19 50
rgymen, $ .... Singers, $ .... Organist, $ ....
road / Motor } Tickets, $ .... Aero-plane Service, $ Air 111 64
egr., Phone, Cable or Radio Charges ....
sh Advanced ....
t of town Funeral Director's Charges ....
sonal Service ....
....
line Death Notices in .... Papers ....
mes of Newspapers)
les Tax none
Total Footing of Bill $ 998 14
Less 30 day $ 986 10
Balance $
Entered into Ledger, page .... or below.

Misc. Creditors Claim - Kruger
Pymt by John H. Rich 164.07 6/3

* * *

Funeral Notice

Died, in Sonoma, California, Friday, May 31, 1968

Hilda H. Rich

Dearly beloved mother of Mrs. Clemen Smith of Crowville, Louisiana, and John H. Rich of Sonoma. She is also survived by 5 grandsons.

A native of England. Age 73 years. A teacher at Flowery School for 17 years. A member of Sonoma Methodist Church, Deborah Circle of Sonoma Methodist Church, Sonoma Valley Historical Society and of the Retired Teachers' Assn. of California.

Friends are invited to attend the funeral services to be held at 11:00 A.M. Tuesday, June 4, 1968, in Sonoma Methodist Church, 109 East Patten St., Sonoma with the Pastor, The Reverend Harold Hewitt, officiating. Friends may call at the chapel of Bates, Evans & Fehrensen, 19981 Broadway, Sonoma, until 10:00 a.m. Tuesday.

Burial will take place in City Cemetery, Waxahachie, Texas, at 10:00 a.m. Thursday, June 6, 1968, with The Reverend Clemen T. Smith officiating.

BATES, EVANS & FEHRENSEN SERVICE

* * *

Mrs. Hilda Rich

Funeral services were held Tuesday for Mrs. Hilda H. Rich, 73, who died suddenly May 31 after she was taken ill. Mrs. Hill was stricken at her home, 380 Oak st., El Verano, and was pronounced dead at a doctor's office.

Mrs. Rich was a teacher at Flowery School, Fetters Springs, for 17 years. She was a native of England.

She was a member of the Sonoma Methodist Church, Deborah Circle, Retired Teachers Association of California and Sonoma Valley Historical Society.

She is survived by a daughter Mrs. Clement T. Smith, Louisiana; a son, John H. Rich, Sonoma; and five grandchildren.

Services were held at the Methodist Church, with Reverend Harold Hewitt officiating. Burial services are to be held today (Thursday) in Waxahachie, Texas.

Funeral arrangements were made by Bates, Evans and Fehrensen.

* * *

Section No. ....
Block No. ....
Owner ....

	Amount Paid	Balance	Date		Amount Paid	Balance
Balance		$		To Balance Forward		$ ....
t	$	$		By Payment	$	$ ....
	$	$		" "	$	$ ....
	$	$		" "	$	$ ....
	$	$		" "	$	$ ....
	$	$		" "	$	$ ....

Names of Lodges .... Insurance Companies ....

uneral, and I hereby represent that I have sufficient resources Legally available to .... (Firm Name of Funeral Directors)
um, and I hereby covenant and agree to pay the same within .... days from date. Interest to accrue from
.... % per annum.

Signed ....
Address ....

RECORD OF FUNERAL

Total No. 5-18-89 Yearly No. Date of Entry May 25 1928

Name of Deceased Blueford Guinn Emile

☐ Married ☐ Single ☐ Widowed ☐ Divorced (What Race)

Residence S S H. ☐Husband ☐Wife ☐Widow or of Age of Husband or Wife (if living) Years

Charge to

Address

Order given by (or informant)

How secured

If Veteran, Name of War

Occupation (Social Security Number)

Employer and Address

Date of Death (Mo.) (Day) (Yr.) (Hour)

Date of Birth (Mo.) (Day) (Yr.) Age (Yrs.) (Mos.) (Days)

Name of Father

His Birthplace

Maiden Name of Mother

Her Birthplace

Date of Funeral (Date) (Day of Week) (Hour) M.

Services at

Clergyman (Address)

Religion of the Deceased

Birthplace

Resided in the State (or U.S. or City or County) (Years) (Months)

Place of Death

Cause of Death

Contributory Causes

Certifying Physician (or Coroner)

His Address

Motor / Ship Remains to

Size of Casket (State Color and Number)

Manufactured by

Cemetery / Crematory

Lot No.

Grave No.

Section No.

Block No.

Owner

Diagram of Lot or Vault

Misc.

Complete Funeral (except outlays) $

Casket

Burial Vault or Box

Embalming Body

Barber, $

Dressing Body, $

Suit or Dress

Slippers, $

Folding Chairs, $

Candelabrum, $

Door Spray, $

Funeral Car, $

Limousines to Cer

Extra Limousines

Autos to R. R. Sta

Getting Remains f

Taking Remains t

Trip to Coroner's

Delivering Box to

Deliver Flowers to

Removal Charges

Procuring Burial P

Certif. Copies

Pall Bearer Servic

Gross Total for S

Outlay for Lot

Cremation ✓

Flowers, $ Pal

Rental of Tent, $

Opening of Grave

Lining Grave, $

Outlay for Shippi

Clergymen, $

Railroad or Motor Tickets

Telegr., Phone, C

Cash Advanced

Out of town Fune

Personal Service

line Death N

(Names of Newspapers)

Sales Tax

Total Footing of Bill $ 150—

Less $

Balance $

Entered into Ledger, page or below.

Misc.

Date			Amount Paid	Balance	Date			Amount Paid	Balance
		To Above Balance		$			To Balance Forward		$
		By Payment	$	$			By Payment	$	$
		" "	$	$			" "	$	$
		" "	$	$			" "	$	$
		" "	$	$			" "	$	$
		" "	$	$			" "	$	$

Insurance $ Names of Lodges Insurance Companies

I hereby authorize the above Funeral, and I hereby represent that I have sufficient resources Legally available to (Firm Name of Funeral Directors) for the payment of aforesaid sum, and I hereby covenant and agree to pay the same within days from date. Interest to accrue from maturity at the rate of % per annum.

Witness

Signed

Address

Revised by W. W. Feineman, Long Beach, California

RECORD OF FUNERAL

Total No. 5-19-90 Yearly No. Date of Entry May 31 1968

Name of Deceased Rich, Hilda Harrison Caucasian (What Race)

☐ Married ☑ Single ☐ Widowed ☐ Divorced ☐ Husband ☐ Wife ☐ Widow or of } Age of Husband or Wife (if living) Years

Residence 380 Oak St, El Verano

Charge to

Address

Order given by John R Rich - son (or informant)

ecured 195 de Chene, Sonoma

ran, Name of War no

ation Teacher 557-18-1225 (Social Security Number)

yer and Address Sonoma Valley Bldg Ed

of Death May 31, 1968 (Mo.) (Day) (Yr.) 5:45 pm (Hour)

of Birth Sept. 26, 1894 (Mo.) (Day) (Yr.) Age 73 (Yrs.) (Mos.) (Days)

of Father John Higginbottom

irthplace England

en Name of Mother Selina Harrison

Birthplace England

of Funeral June 4 (Date) Tuesday (Day of Week) 11 a. (Hour) M.

ces at Methodist Church

yman Dr Harold Hewitt (Address)

ion of the Deceased Methodist

place England

led in the State Ca-Co. (or U.S. or City or County) 45 (Years) (Months)

of Death office of Dr. Locarnini

se of Death pending

tributory Causes

tifying Physician Coroner - Santa Rosa (or Coroner)

Address

or } Remains to

of Casket (State Color and Number)

nufactured by

netery / ~~ematory~~ } City Cemetery, Waxahachie, Texas

Lot No.

Grave No.

Section No.

Block No.

Owner

Complete Funeral (except outlays) } $	861	—
Casket }		
Burial Vault or Box (State Kind)		
Embalming Body (Name of Embalmer)		
Barber, $ Hair Dressing, $		
Dressing Body, $ Underwear, $		
Suit or Dress (State Kind and Color)		
Slippers, $ Hose, $		
Folding Chairs, $ Tarpaulin, $		
Candelabrum, $ Candles, $		
Door Spray, $ Gloves, $		
Funeral Car, $ Ambulance, $		
Limousines to Cemetery @ $		
Extra Limousines @ $		
Autos to R. R. Station @ $		
Getting Remains from		
Taking Remains to		
Trip to Coroner's Inquest		
Delivering Box to		
Deliver Flowers to		
Removal Charges		
Procuring Burial Permit (State Number and District)		
3 Certif. Copies of Death Certificates No. (State Physician's or Coroner's)	6	—
Pall Bearer Service, $ Use of Chapel, $		
Gross Total for Sales Tax $		
Outlay for Lot		
Cremation		
Flowers, $ Palms, $ Matting, $		
Rental of Tent, $ of Temporary Vault, $		
Opening of Grave or Tomb		
Lining Grave, $ Lowering Device, $		
Outlay for Shipping Charges Air tray	19	50
Clergymen, $ Singers, $ Organist, $		
Railroad or Motor } Tickets, $ Aeroplane Service, $ Air	111	64
Telegr., Phone, Cable or Radio Charges		
Cash Advanced		
Out of town Funeral Director's Charges		
Personal Service		
line Death Notices in Papers (Names of Newspapers)		
Sales Tax none		
Total Footing of Bill $	998	14
Less 30 day $	186	10
Balance $		
Entered into Ledger, page or below.		

Misc. Creditors Claim - Kruger
Pymt by John H. Rich 164.07 6/3

	Amount Paid	Balance	Date		Amount Paid	Balance
Balance		$		To Balance Forward		$
t	$	$		By Payment	$	$
	$	$		" "	$	$
	$	$		" "	$	$
	$	$		" "	$	$
	$	$		" "	$	$

Names of Lodges Insurance Companies

uneral, and I hereby represent that I have sufficient resources Legally available to (Firm Name of Funeral Directors)

um, and I hereby covenant and agree to pay the same within days from date. Interest to accrue from

% per annum. Signed

Address

Revised by W. W. Feineman, Long Beach, California

Mrs. Hilda Rich

Funeral services were held Tuesday for Mrs. Hilda H. Rich, 73, who died suddenly May 31 after she was taken ill. Mrs. Hill was stricken at her home, 380 Oak st., El Verano, and was pronounced dead at a doctor's office.

Mrs. Rich was a teacher at Flowery School, Fetters Springs, for 17 years. She was a native of England.

She was a member of the Sonoma Methodist Church, Deborah Circle, Retired Teachers Association of California and Sonoma Valley Historical Society.

She is survived by a daughter Mrs. Clement T. Smith, Louisiana; a son, John H. Rich, Sonoma; and five grandchildren.

Services were held at the Methodist Church, with Reverend Harold Hewitt officiating. Burial services are to be held today (Thursday) in Waxahachie, Texas.

Funeral arrangements were made by Bates, Evans and Fehrensen.

RECORD OF FUNERAL

Total No. 6-1-91 Yearly No. Date of Entry June 1 1968

Name of Deceased King, Rex Oramus Caucasian (What Race)

☒ Married ☐ Single ☐ Widowed ☐ Divorced

Residence 775 Denmark, Sonoma ☒Husband ☐Wife ☐Widow or of } Clara H. King

Age of Husband or Wife (if living) Years

Charge to

Address

Order given by Clara H. King (or informant)

How secured 775 Denmark

If Veteran, Name of War No

Funeral Notice

Died, in Vallejo, California, Friday, May 31, 1968

Rex O. King

Dearly beloved husband of Clara A. King of Sonoma; beloved father of Doris King of Sonoma, Vivian Navas of Sonoma, Irene Pomeroy of Glen Ellen, Virgil King of Manchester, Iowa, Guy King of Livermore, Dale King of Sonoma, Lloyd King of Martinez, Roderich King of Berkeley; beloved brother of Mrs. Ruby Larson of Austin, Minn., Mrs. Mabel Johnson of East Moline, Illinois, and Roy King of Austin, Minnesota.

A native of North Dakota. Age 64 years. A shipwright at San Francisco Naval Shipyard for 12 years, a resident of Sonoma Valley for the past 26 years and a former member and Past President of the Carpenters' Union Local No. 2422, Sonoma.

Friends are invited to attend the funeral services to be held at 2:00 p.m. Tuesday, June 4, 1968, in the chapel of Bates, Evans & Fehrensen, 19981 Broadway, Sonoma, with The Reverend James O. Simmons, Pastor of Sonoma Baptist Church officiating.

Burial will be held in Valley Cemetery, Sonoma.

BATES, EVANS & FEHRENSEN SERVICE

Rex O. King

Funeral services were held Tuesday for Rex O. King, of 775 Denmark st., who died at a Sonoma hospital Friday after a long illness.

Mr. King has lived here for 26 years. He was born in Denmark.

He was a shipwright for 12 years at the San Francisco Naval Shipyard and was a former member and past president of Carpenters' Union, Local 2422, Sonoma.

He is survived by his wife, Clara A. King, Sonoma; his sons, Virgil King, Iowa; Guy King, Livermore; Dale King,d Sonoma; Lloyd King, Martinez, and Roderick King, Berkeley; his daughters, Doris King and Vivian Navas, both of Sonoma, and Irene Pomeroy, Glen Ellen; his sisters, Mrs. Ruby Larson, Minnesota and Mrs. Mabel Johnson, Illinois; and 15 grandchildren.

Services were held at Bates, Evans, and Fehrensen. Burial was at Valley Cemetery.

Complete Funeral (except outlays) } Casket }	$ 861	—
Burial Vault or Box (State Kind)		
Embalming Body (Name of Embalmer)		
Barber, $ Hair Dressing, $		
Dressing Body, $ Underwear, $		
Suit or Dress (State Kind and Color)		
Slippers, $ Hose, $		
Folding Chairs, $ Tarpaulin, $		
Candelabrum, $ Candles, $		
Door Spray, $ Gloves, $		
Funeral Car, $ Ambulance, $		
Limousines to Cemetery @ $		
Extra Limousines @ $		
Autos to R. R. Station @ $		
Getting Remains from		
Taking Remains to		
Trip to Coroner's Inquest		
Delivering Box to		
Deliver Flowers to		
Removal Charges		
Procuring Burial Permit		
2 Certif. Copies of Death Certificates No. (State Number and District)	4	—
Pall Bearer Service, $ Use of Chapel, $ (State Physician's or Coroner's)		
Gross Total for Sales Tax $		
Outlay for Lot		
Cremation		
Flowers, $ Palms, $ Matting, $		
Rental of Tent, $ of Temporary Vault, $		
Opening of Grave or Tomb		
Lining Grave, $ Lowering Device, $		
Outlay for Shipping Charges		
Clergymen, $ ✓ Singers, $ Organist, $	15	
Railroad or Motor { Tickets, $ Aeroplane Service, $		
Telegr., Phone, Cable or Radio Charges		
Cash Advanced		
Out of town Funeral Director's Charges		
Personal Service		
line Death Notices in Papers		
(Names of Newspapers)		
Sales Tax	19	95
Total Footing of Bill $	899	95
Less 30-day allowance $	63	—
Balance $		

Entered into Ledger, page or below.

Block No.

Vault

Owner

Misc. AA - 255 —

	Amount Paid	Balance	Date		Amount Paid	Balance
Above Balance		$		To Balance Forward		$
Payment	$	$		By Payment	$	$
"	$	$		" "	$	$
"	$	$		" "	$	$
"	$	$		" "	$	$
"	$	$		" "	$	$

Names of Lodges

Insurance Companies

ove Funeral, and I hereby represent that I have sufficient resources Legally available to (Firm Name of Funeral Directors)

said sum, and I hereby covenant and agree to pay the same within days from date. Interest to accrue from

% per annum.

Signed

Address

Revised by W. W. Feineman, Long Beach, California

RECORD OF FUNERAL

Total No. 6-2-92 Yearly No. .... Date of Entry June 1 19 68

Name of Deceased Hougard, Maude Estelle Caucasian (What Race)

☐ Married ☐ Single ☐ Widowed ☐ Divorced

☐Husband ☐Wife ☐Widow or .... of .... Age of Husband or Wife (if living) .... Years

Funeral Notice

Died, in Sonoma, California, Saturday, June 1, 1968

Maude Estelle Hougard

Dearly beloved mother of Gerald Farley of San Francisco; beloved sister of the late Lillian MacBride, Georgiana Menzies and Sybil Knorre; adored grandmother of two and great grandmother of two.

A native of Nanaimo, Vancouver Island, B.C., Canada. Age 92 years. A long-time member of Sonoma Valley Grange No. 407 and a resident of Sonoma Valley for the past 35 years.

Friends are invited to attend funeral services to be held at 5:00 p.m. Tuesday afternoon, June 4, 1968, in Trinity Episcopal Church, 275 East Spain St., Sonoma, with the Rector, The Reverend Martin Knutsen, officiating.

Private burial will be held in the family plot, Mountain Cemetery.

BATES, EVANS & FEHRENSEN SERVICE

	$	
omplete Funeral (except outlays) }		
asket }	645	—
irial Vault or Box (State Kind)		
nbalming Body (Name of Embalmer)		
irber, $........ Hair Dressing, $........		
ressing Body, $........ Underwear, $........		
iit or Dress (State Kind and Color)		
ippers, $........ Hose, $........		
olding Chairs, $........ Tarpaulin, $........		
andelabrum, $........ Candles, $........		
oor Spray, $........ Gloves, $........		
uneral Car, $........ Ambulance, $........		
imousines to Cemetery .... @ $		
xtra Limousines .... @ $		
utos to R. R. Station .... @ $		
etting Remains from		
aking Remains to		
rip to Coroner's Inquest		
elivering Box to		
eliver Flowers to		
emoval Charges		
rocuring Burial Permit (State Number and District)		
1 Certif. Copies of Death Certificates No. (State Physician's or Coroner's)	2	
all Bearer Service, $........ Use of Chapel, $........		
ross Total for Sales Tax .... $		
utlay for Lot		
remation		
lowers, $........ Palms, $........ Matting, $........		
ental of Tent, $........ of Temporary Vault, $........		
pening of Grave or Tomb		
ining Grave, $........ Lowering Device, $........		
utlay for Shipping Charges		
Clergymen ✓, $........ Singers, $........ Organist, $........	15	—
ailroad or Motor } Tickets, $........ Aero-plane Service, $........		
elegr., Phone, Cable or Radio Charges		
ash Advanced		
ut of town Funeral Director's Charges		
ersonal Service		
.... line Death Notices in .... Papers (Names of Newspapers)		
Sales Tax	14	95
Total Footing of Bill .... $	676	95
Less 30 day all .... $	47	
Balance .... $	629	95
Entered into Ledger, page .... or below.		

Misc. Pd. in full

Mountain Cem.

Lot No. ....

Grave No. ....

Section No. ....

Block No. ....

Owner ....

Funeral services were held Tuesday at Trinity Episcopal Church for Maud E. Hougard with the Rev. Martin Knutsen officiating. Mrs. Hougard passed away at a local nursing home on June 1. She is survived by her son, Gerald Casper Farley of San Francisco; a granddaughter, Mrs. Diana Dosche of St. Louis, Mo., and two great grandchildren.

A daughter of the late George and Elizabeth Campbell, Mrs. Hougard had lived for many years in the old family home on Stage Gulch road. She was an active member for some thirty years in the Sonoma Valley Grange.

A native of Nanaimo, British Columbia, Mrs. Hougard came to live with her parents in San Francisco around the turn of the century. The Campbells, on coming to San Francisco, had purchased the old Fair home on Sutter street, site of the present Sir Francis Drake Hotel, where they lived until the fire and earthquake of 1906.

Mrs. Hougard, who was 91 at the time of her death, was the lone surviving sister of the four Campbell girls, Lillian McBride, Sybil Knorre and Georgiana Menzies, all of whom had made their homes in Sonoma.

Maude Hougard

Mrs. Maude Estelle Hougard, a resident of Sonoma Valley for 35 years, died at a Sonoma rest home June 1 at the age of 92.

Mrs. Hougard lived at 531 Second st. east. She was born at Nanaimo, Vancouver Island, B. C., Canada. She was a longtime member of the Sonoma Valley Grange 407. She is survived by a son, Gerald Farley, of San Francisco; two grandchildren, and two great-grandchildren.

Funeral services were held Tuesday at Trinity Episcopal Church, with Reverend Martin Knutsen officiating. Burial was in the family plot at Mountain Cemetery.

Balance	Date		Amount Paid	Balance
		To Balance Forward		$
		By Payment		
		" "	$	$
		" "	$	$
		" "	$	$
		" "	$	$

Insurance Companies ....

t I have sufficient resources Legally available to .... (Firm Name of Funeral Directors)

gree to pay the same within .... days from date. Interest to accrue from

Signed ....

Address ....

by W. W. Feineman, Long Beach, California

RECORD OF FUNERAL

Total No. 6-1-91 Yearly No. .... Date of Entry June 1 1968

Name of Deceased King Rex Oramus Caucasian (What Race)

☒ Married ☐ Single ☐ Widowed ☐ Divorced ☒ Husband ☐ Wife ☐ Widow } or .... of } Clara H King

Residence 775 Denmark, Sonoma Age of Husband or Wife (if living) .... Years

Charge to ....

Address ....

Order given by Clara H. King (or informant)

How secured 775 Denmark

If Veteran, Name of War No

ccupation Shipwright 469-18-0023 (Social Security Number)

nployer and Address U. S. Government

ate of Death May 31 1968 9:15 p.m. (Mo.) (Day) (Yr.) (Hour)

ate of Birth Nov. 27 1903 Age 64 (Mo.) (Day) (Yr.) (Yrs.) (Mos.) (Days)

ame of Father Vance King

s Birthplace North Dakota

aiden Name of Mother Catherine Davis

er Birthplace N. D.

ate of Funeral June 4 Tuesday 2 P. M. (Date) (Day of Week) (Hour)

rvices at our Chapel

lergyman Rev. James O. Simmons (Address)

eligion of the Deceased Baptist

rthplace North Dakota

esided in the State 26 - Co. 27 (or U.S. or City or County) (Years) (Months)

ace of Death Kaiser Foundation Hosp.

ause of Death Vallejo

ontributory Causes ....

ertifying Physician Kaiser Hosp. (or Coroner)

is Address Vallejo

otor / ip } Remains to ....

ze of Casket .... (State Color and Number)

anufactured by ....

emetery / ematory } Valley Cem., Sonoma

Lot No. ....

Grave No. ....

Section No. ....

Block No. ....

Vault

Owner ....

Complete Funeral (except outlays) $		
Casket	861	–
Burial Vault or Box (State Kind)		
Embalming Body (Name of Embalmer)		
Barber, $ Hair Dressing, $		
Dressing Body, $ Underwear, $		
Suit or Dress (State Kind and Color)		
Slippers, $ Hose, $		
Folding Chairs, $ Tarpaulin, $		
Candelabrum, $ Candles, $		
Door Spray, $ Gloves, $		
Funeral Car, $ Ambulance, $		
Limousines to Cemetery @ $		
Extra Limousines @ $		
Autos to R. R. Station @ $		
Getting Remains from		
Taking Remains to		
Trip to Coroner's Inquest		
Delivering Box to		
Deliver Flowers to		
Removal Charges		
Procuring Burial Permit (State Number and District)		
2 Certif. Copies of Death Certificates No. (State Physician's or Coroner's)	4	–
Pall Bearer Service, $ Use of Chapel, $		
Gross Total for Sales Tax $		
Outlay for Lot		
Cremation		
Flowers, $ Palms, $ Matting, $		
Rental of Tent, $ of Temporary Vault, $		
Opening of Grave or Tomb		
Lining Grave, $ Lowering Device, $		
Outlay for Shipping Charges		
Clergymen, $ Singers, $ Organist, $	15	
Railroad or Motor } Tickets, $ Aeroplane Service, $		
Telegr., Phone, Cable or Radio Charges		
Cash Advanced		
Out of town Funeral Director's Charges		
Personal Service		
line Death Notices in Papers		
(Names of Newspapers)		
Sales Tax	19	95
Total Footing of Bill $	899	95
Less 30-day allowance $	63	–
Balance $		
Entered into Ledger, page .... or below.		

Misc. AA - 255 –

	Amount Paid	Balance	Date		Amount Paid	Balance
Above Balance		$		To Balance Forward		$
ayment	$	$		By Payment	$	$
"	$	$		" "	$	$
"	$	$		" "	$	$
"	$	$		" "	$	$
"	$	$		" "	$	$

Names of Lodges .... Insurance Companies ....

ove Funeral, and I hereby represent that I have sufficient resources Legally available to .... (Firm Name of Funeral Directors)

said sum, and I hereby covenant and agree to pay the same within .... days from date. Interest to accrue from

.... % per annum. Signed ....

.... Address ....

Revised by W. W. Feineman, Long Beach, California

Rex O. King

Funeral services were held Tuesday for Rex O. King, of 775 Denmark st., who died at a Sonoma hospital Friday after a long illness.

Mr. King has lived here for 26 years. He was born in Denmark.

He was a shipwright for 12 years at the San Francisco Naval Shipyard and was a former member and past president of Carpenters' Union, Local 2422, Sonoma.

He is survived by his wife, Clara A. King, Sonoma; his sons, Virgil King, Iowa; Guy King, Livermore; Dale King,d Sonoma; Lloyd King, Martinez, and Roderick King, Berkeley; his daughters, Doris King and Vivian Navas, both of Sonoma, and Irene Pomeroy, Glen Ellen; his sisters, Mrs. Ruby Larson, Minnesota and Mrs. Mabel Johnson, Illinois; and 15 grandchildren.

Services were held at Bates, Evans, and Fehrensen. Burial was at Valley Cemetery.

RECORD OF FUNERAL

Total No. 6-2-92 Yearly No. .... Date of Entry June 1 19 68

Name of Deceased Hougard, Maude Estelle Caucasian (What Race)

☐ Married ☐ Single [✓ ☐ Widowed] ☐ Divorced

☐Husband ☐Wife ☐Widow or .... of .... Age of Husband or Wife (if living) .... Years

---

Funeral Notice

Died, in Sonoma, California, Saturday, June 1, 1968

Maude Estelle Hougard

Dearly beloved mother of Gerald Farley of San Francisco; beloved sister of the late Lillian MacBride, Georgiana Menzies and Sybil Knorre; adored grandmother of two and great grandmother of two.

A native of Nanaimo, Vancouver Island, B.C., Canada. Age 92 years. A long-time member of Sonoma Valley Grange No. 407 and a resident of Sonoma Valley for the past 35 years.

Friends are invited to attend funeral services to be held at 5:00 p.m. Tuesday afternoon, June 4, 1968, in Trinity Episcopal Church, 275 East Spain St., Sonoma, with the Rector, The Reverend Martin Knutsen, officiating.

Private burial will be held in the family plot, Mountain Cemetery.

BATES, EVANS & FEHRENSEN SERVICE

---

omplete Funeral (except outlays) $		
asket	645	—
rial Vault or Box (State Kind)		
nbalming Body (Name of Embalmer)		
rber, $ Hair Dressing, $		
ressing Body, $ Underwear, $		
it or Dress (State Kind and Color)		
ippers, $ Hose, $		
lding Chairs, $ Tarpaulin, $		
andelabrum, $ Candles, $		
oor Spray, $ Gloves, $		
neral Car, $ Ambulance, $		
imousines to Cemetery @ $		
xtra Limousines @ $		
utos to R. R. Station @ $		
etting Remains from		
aking Remains to		
rip to Coroner's Inquest		
elivering Box to		
eliver Flowers to		
emoval Charges		
rocuring Burial Permit (State Number and District)		
1 Certif. Copies of Death Certificates No. (State Physician's or Coroner's)	2	
all Bearer Service, $ Use of Chapel, $		
ross Total for Sales Tax $		
utlay for Lot		
remation		
lowers, $ Palms, $ Matting, $		
ental of Tent, $ of Temporary Vault, $		
pening of Grave or Tomb		
ining Grave, $ Lowering Device, $		
utlay for Shipping Charges		
Clergymen, $ Singers, $ Organist, $	15	—
ailroad or Motor Tickets, $ Aero-plane Service, $		
Telegr., Phone, Cable or Radio Charges		
ash Advanced		
ut of town Funeral Director's Charges		
ersonal Service		
line Death Notices in Papers		
(Names of Newspapers)		
Sales Tax	14	95
Total Footing of Bill $	676	95
Less 30 day all $	47	
Balance $	629	95

Entered into Ledger, page .... or below.

Misc. Pd. in full

Mountain Cem.

Lot No.

Grave No.

Section No.

Block No.

Owner

Funeral services were held Tuesday at Trinity Episcopal Church for Maud E. Hougard with the Rev. Martin Knutsen officiating. Mrs. Hougard passed away at a local nursing home on June 1. She is survived by her son, Gerald Casper Farley of San Francisco; a granddaughter, Mrs. Diana Dosche of St. Louis, Mo., and two great grandchildren.

A daughter of the late George and Elizabeth Campbell, Mrs. Hougard had lived for many years in the old family home on Stage Gulch road. She was an active member for some thirty years in the Sonoma Valley Grange.

A native of Nanaimo, British Columbia, Mrs. Hougard came to live with her parents in San Francisco around the turn of the century. The Campbells, on coming to San Francisco, had purchased the old Fair home on Sutter street, site of the present Sir Francis Drake Hotel, where they lived until the fire and earthquake of 1906.

Mrs. Hougard, who was 91 at the time of her death, was the lone surviving sister of the four Campbell girls, Lillian McBride, Sybil Knorre and Georgiana Menzies, all of whom had made their homes in Sonoma.

Maude Hougard

Mrs. Maude Estelle Hougard, a resident of Sonoma Valley for 35 years, died at a Sonoma rest home June 1 at the age of 92.

Mrs. Hougard lived at 531 Second st. east. She was born at Nanaimo, Vancouver Island, B. C., Canada. She was a longtime member of the Sonoma Valley Grange 407. She is survived by a son, Gerald Farley, of San Francisco; two grandchildren, and two great-grandchildren.

Funeral services were held Tuesday at Trinity Episcopal Church, with Reverend Martin Knutsen officiating. Burial was in the family plot at Mountain Cemetery.

Balance	Date		Amount Paid	Balance
$		To Balance Forward		$
$		By Payment	$	$
$		" "	$	$
$		" "	$	$
$		" "	$	$
$		" "	$	$

Insurance Companies

at I have sufficient resources Legally available to .... (Firm Name of Funeral Directors)

ree to pay the same within .... days from date. Interest to accrue from

Signed

Address

by W. W. Feineman, Long Beach, California

RECORD OF FUNERAL

Total No. 6-1-91 Yearly No. Date of Entry June 1 1968

Name of Deceased King, Rex Oramus Caucasian (What Race)

☒ Married ☐ Single ☐ Widowed ☐ Divorced ☒ Husband ☐ Wife ☐ Widow) Clara H. King

Residence 775 Denmark, Sonoma or

Charge to

Address

Order given by Clara H. King (or informant)

How secured 775 Denmark

If Veteran, Name of War No

Complete Fu
Casket
Burial Vault
Embalming B
Barber, $
Dressing Bod
Suit or Dress
Slippers, $
Folding Chai
Candelabrum
Door Spray,
Funeral Car,
Limousines t
Extra Limous
Autos to R.
Getting Rem
Taking Rema
Trip to Coro
Delivering Bo
Deliver Flow
Removal Ch
Procuring Bu
2 Certif. C
Pall Bearer S
Gross Total
Outlay for L
Cremation
Flowers, $
Rental of Te
Opening of
Lining Grav
Outlay for S
Clergymen, 6
Railroad / Motor } Ti
Telegr., Pho
Cash Advan
Out of town
Personal Ser

Funeral Notice

Died, in Vallejo, California, Friday, May 31, 1968

Rex O. King

Dearly beloved husband of Clara A. King of Sonoma; beloved father of Doris King of Sonoma, Vivian Navas of Sonoma, Irene Pomeroy of Glen Ellen, Virgil King of Manchester, Iowa, Guy King of Livermore, Dale King of Sonoma, Lloyd King of Martinez, Roderich King of Berkeley; beloved brother of Mrs. Ruby Larson of Austin, Minn., Mrs. Mabel Johnson of East Moline, Illinois, and Roy King of Austin, Minnesota.

A native of North Dakota. Age 64 years. A shipwright at San Francisco Naval Shipyard for 12 years, a resident of Sonoma Valley for the past 26 years and a former member and Past President of the Carpenters' Union Local No. 2422, Sonoma.

Friends are invited to attend the funeral services to be held at 2:00 p.m. Tuesday, June 4, 1968, in the chapel of Bates, Evans & Fehrensen, 19981 Broadway, Sonoma, with The Reverend James O. Simmons, Pastor of Sonoma Baptist Church officiating.

Burial will be held in Valley Cemetery, Sonoma.

BATES, EVANS & FEHRENSEN SERVICE

Rex O. King

Funeral services were held Tuesday for Rex O. King, of 775 Denmark st., who died at a Sonoma hospital Friday after a long illness.

Mr. King has lived here for 26 years. He was born in Denmark.

He was a shipwright for 12 years at the San Francisco Naval Shipyard and was a former member and past president of Carpenters' Union, Local 2422, Sonoma.

He is survived by his wife, Clara A. King, Sonoma; his sons, Virgil King, Iowa; Guy King, Livermore; Dale King,d Sonoma; Lloyd King, Martinez, and Roderick King, Berkeley; his daughters, Doris King and Vivian Navas, both of Sonoma, and Irene Pomeroy, Glen Ellen; his sisters, Mrs. Ruby Larson, Minnesota and Mrs. Mabel Johnson, Illinois; and 15 grandchildren.

Services were held at Bates, Evans, and Fehrensen. Burial was at Valley Cemetery.

---

line Death Notices in Papers

(Names of Newspapers)

Sales Tax	19	95
Total Footing of Bill $	899	95
Less 30-day allowance $	63	—
Balance $		

Entered into Ledger, page or below.

Vault

Block No.

Owner

Misc. AA - 255 -

	Amount Paid	Balance	Date		Amount Paid	Balance
Above Balance		$		To Balance Forward		$
Payment	$	$		By Payment	$	$
"	$	$		" "	$	$
"	$	$		" "	$	$
"	$	$		" "	$	$
"	$	$		" "	$	$

Names of Lodges

Insurance Companies

ove Funeral, and I hereby represent that I have sufficient resources Legally available to (Firm Name of Funeral Directors)

said sum, and I hereby covenant and agree to pay the same within days from date. Interest to accrue from

% per annum.

Signed

Address

Revised by W. W. Feineman, Long Beach, California

RECORD OF FUNERAL

Total No. 6-2-92 Yearly No. Date of Entry June 1 1968

Name of Deceased Hougard, Maude Estelle Caucasian (What Race)

☐ Married ☐ Single ☐ Widowed ☐ Divorced

☐Husband ☐Wife ☐Widow or ... of } Age of Husband or Wife (if living) ... Years

Residence

Charge to Son

Address

Order given by Gerald Farley Son (or informant)

How secured

If Veteran, Name of War no

Occupation Practical nurse unknown (Social Security Number)

Employer and Address unknown

Date of Death June 1 1968 12:30 pm (Mo.) (Day) (Yr.) (Hour)

Date of Birth Feb. 9 1877 Age 91 (Mo.) (Day) (Yr.) (Yrs.) (Mos.) (Days)

Name of Father George Campbell

His Birthplace Nova Scotia

Maiden Name of Mother Elizabeth Haggerty

Her Birthplace Nova Scotia

Date of Funeral June 4 Tuesday 5 P. M. (Date) (Day of Week) (Hour)

Services at Trinity Episcopal

Clergyman Rev. Martin Knutsen (Address)

Religion of the Deceased Episcopalian

Birthplace Nanaimo, B C Canada

Resided in the State 35 - County 68 (or U.S. or City or County) (Years) (Months)

Place of Death London House Conv. Hosp

Cause of Death Pneumonia

Contributory Causes

Certifying Physician Dr. Paul Harrison (or Coroner)

His Address Sonoma

Motor / Ship } Remains to

(State Color and Number)

Mountain Cem.

Lot No.

Grave No.

Section No.

Block No.

Owner

Complete Funeral (except outlays)	$		
Casket		645	—
Burial Vault or Box (State Kind)			
Embalming Body (Name of Embalmer)			
Barber, $ Hair Dressing, $			
Dressing Body, $ Underwear, $			
Suit or Dress (State Kind and Color)			
Slippers, $ Hose, $			
Folding Chairs, $ Tarpaulin, $			
Candelabrum, $ Candles, $			
Door Spray, $ Gloves, $			
Funeral Car, $ Ambulance, $			
Limousines to Cemetery @ $			
Extra Limousines @ $			
Autos to R. R. Station @ $			
Getting Remains from			
Taking Remains to			
Trip to Coroner's Inquest			
Delivering Box to			
Deliver Flowers to			
Removal Charges			
Procuring Burial Permit (State Number and District)			
1 Certif. Copies of Death Certificates No. (State Physician's or Coroner's)		2	
Pall Bearer Service, $ Use of Chapel, $			
Gross Total for Sales Tax	$		
Outlay for Lot			
Cremation			
Flowers, $ Palms, $ Matting, $			
Rental of Tent, $ of Temporary Vault, $			
Opening of Grave or Tomb			
Lining Grave, $ Lowering Device, $			
Outlay for Shipping Charges			
Clergymen, $ Singers, $ Organist, $		15	—
Railroad or Motor } Tickets, $ Aeroplane Service, $			
Telegr., Phone, Cable or Radio Charges			
Cash Advanced			
Out of town Funeral Director's Charges			
Personal Service			
line Death Notices in Papers			
(Names of Newspapers)			
Sales Tax		14	95
Total Footing of Bill	$	676	95
Less 30 day all	$	47	
Balance	$	629	95

Entered into Ledger, page ... or below.

Misc. Pd. in full

Balance		Date			Amount Paid		Balance	
				To Balance Forward			$	
				By Payment	$		$	
				" "	$		$	
				" "	$		$	
				" "	$		$	
				" "	$		$	

Insurance Companies

t I have sufficient resources Legally available to ... (Firm Name of Funeral Directors)

gree to pay the same within ... days from date. Interest to accrue from

Signed

Address

by W. W. Feineman, Long Beach, California

aud E. Hougard

Funeral services were held Tuesday at Trinity Episcopal Church for Maud E. Hougard with the Rev. Martin Knutsen officiating. Mrs. Hougard passed away at a local nursing home on June 1. She is survived by her son, Gerald Casper Farley of San Francisco; a granddaughter, Mrs. Diana Dosche of St. Louis, Mo., and two great grandchildren.

A daughter of the late George and Elizabeth Campbell, Mrs. Hougard had lived for many years in the old family home on Stage Gulch road. She was an active member for some thirty years in the Sonoma Valley Grange.

A native of Nanaimo, British Columbia, Mrs. Hougard came to live with her parents in San Francisco around the turn of the century. The Campbells, on coming to San Francisco, had purchased the old Fair home on Sutter street, site of the present Sir Francis Drake Hotel, where they lived until the fire and earthquake of 1906.

Mrs. Hougard, who was 91 at the time of her death, was the lone surviving sister of the four Campbell girls, Lillian McBride, Sybil Knorre and Georgiana Menzies, all of whom had made their homes in Sonoma.

Maude Hougard

Mrs. Maude Estelle Hougard, a resident of Sonoma Valley for 35 years, died at a Sonoma rest home June 1 at the age of 92.

Mrs. Hougard lived at 531 Second st. east. She was born at Nanaimo, Vancouver Island, B. C., Canada. She was a longtime member of the Sonoma Valley Grange 407. She is survived by a son, Gerald Farley, of San Francisco; two grandchildren, and two great-grandchildren.

Funeral services were held Tuesday at Trinity Episcopal Church, with Reverend Martin Knutsen officiating. Burial was in the family plot at Mountain Cemetery.

RECORD OF FUNERAL

Total No. 6-3-93 Yearly No.

Date of Entry June 2 1968

Name of Deceased Stranis, Pandi

☐ Married ☐ Single ☐ Widowed ☒ Divorced

Caucasian (What Race)

☐Husband ☐Wife ☐Widow or.................of

Age of Husband or Wife (if living)..........Years

Residence 4200-42nd St. Sacramento

Charge to Klumpps Chapel of Flowers

Address 808-O St. Sacramento

Order given by Maxine Cordello (or informant)

How secured 836 Brussells St. S.F.

If Veteran, Name of War no

Occupation Bar Owner 580-46-3768 (Social Security Number)

Employer and Address self

Date of Death June 2, 1968 (Mo.) (Day) (Yr.) (Hour)

Date of Birth July — 1889 (Mo.) (Day) (Yr.) Age 78 (Yrs.) (Mos.) (Days)

Name of Father Andrew

His Birthplace Greece

Maiden Name of Mother Jaharula Cordello

Her Birthplace Greece

Date of Funeral June 5 Wednesday (Date) (Day of Week) (Hour) M.

Services at Sacramento - Krumpp's

Clergyman (Address)

Religion of the Deceased -

Birthplace Greece

Resided in the State 8 mos. County 33 (or U.S. or City or County) (Years) (Months)

Place of Death Sonoma Valley Apr. Rest Home

Cause of Death

Contributory Causes

Certifying Physician (or Coroner)

His Address

Motor / Ship } Remains to

Size of Casket (State Color and Number)

Manufactured by

Cemetery / Crematory }

Diagram of Lot or Vault

Lot No.

Grave No.

Section No.

Block No.

Owner

Misc.

Complete Funeral (except outlays)..........$

Casket

Burial Vault or Box (State Kind)

Embalming Body (Name of Embalmer)

Barber, $..........Hair Dressing, $

Dressing Body, $..........Underwear, $

Suit or Dress (State Kind and Color)

Slippers, $..........Hose, $

Folding Chairs, $..........Tarpaulin, $

Candelabrum, $..........Candles, $

Door Spray, $..........Gloves, $

Funeral Car, $..........Ambulance, $

Limousines to Cemetery..........@ $

Extra Limousines..........@ $

Autos to R. R. Station..........@ $

Getting Remains from

Taking Remains to

Trip to Coroner's Inquest

Delivering Box to

Deliver Flowers to

Removal Charges

Procuring Burial Permit (State Number and District)

Certif. Copies of Death Certificates No. (State Physician's or Coroner's)

Pall Bearer Service, $..........Use of Chapel, $

Gross Total for Sales Tax..........$

Outlay for Lot

Cremation

Flowers, $..........Palms, $..........Matting, $

Rental of Tent, $..........of Temporary Vault, $

Opening of Grave or Tomb

Lining Grave, $..........Lowering Device, $

Outlay for Shipping Charges

Clergymen, $..........Singers, $..........Organist, $

Railroad or Motor } Tickets, $..........Aeroplane Service, $

Telegr., Phone, Cable or Radio Charges

Cash Advanced

Out of town Funeral Director's Charges

Personal Service

..........line Death Notices in..........Papers (Names of Newspapers)

Sales Tax

Total Footing of Bill..........$ 60 —

Less Pd in full 6/3/68 $

Balance..........$

Entered into Ledger, page..........or below.

Misc. Klumpp's Chapel of Flowers

Pandi Stranis

Funeral services were held in Sacramento for Pandi Stranis, 78, who died June 2 at a Sonoma rest home after a long illness.

Mr. Stranis, a native of Greece, lived in Sacramento. He is survived by a nephew, Paul Cordellos, of Sonoma, and a cousin, Marino Cordellos, of San Francisco.

He was a former bar owner in San Francisco.

Greek Orthodox services were held at the George L. Clumpp chapel in Sacramento for Mr. Stranis, followed by burial in the Sacramento Veterans Cemetery.

Local arrangements were made by Bates, Evans and Fehrensen.

	Amount Paid	Balance	Date		Amount Paid	Balance
ve Balance		$		To Balance Forward		$
ent	$	$		By Payment	$	$
	$	$		" "	$	$
	$	$		" "	$	$
	$	$		" "	$	$
	$	$		" "	$	$

Names of Lodges

Insurance Companies

Funeral, and I hereby represent that I have sufficient resources Legally available to.......... (Firm Name of Funeral Directors)

sum, and I hereby covenant and agree to pay the same within..........days from date. Interest to accrue from ....% per annum.

Signed

Address

Revised by W. W. Feineman, Long Beach, California

RECORD OF FUNERAL

Total No. 6-4-94 Yearly No. .... Date of Entry June 2 19 68

Name of Deceased Sexauer, Irving J.

☒ Married ☐ Single ☐ Widowed ☐ Divorced ☒ Husband ☐ Wife ☐ Widow or .... of { Anna C. Sexauer (What Race)

Residence 182 Padre Lane Sonoma

Age of Husband or Wife (if living) .... Years

Charge to ....

Address ....

Order given by Mrs. Anna C. Sexauer (or informant)

How secured ....

If Veteran, Name of War NO

Occupation Representative

Employer and Address J. A. Sexauer Co. (Social Security Number)

Date of Death June 2, 1968 7 A.M. (Mo.) (Day) (Yr.) (Hour)

Date of Birth Nov. 2, 1889 Age 78

Complete Funeral (except outlays) } Casket }	$	1252 —
Burial Vault or Box .... (State Kind)		
Embalming Body .... (Name of Embalmer)		
Barber, $ .... Hair Dressing, $		
Dressing Body, $ .... Underwear, $		
Suit or Dress .... (State Kind and Color)		
Slippers, $ .... Hose, $		
Folding Chairs, $ .... Tarpaulin, $		
Candelabrum, $ .... Candles, $		
Door Spray, $ .... Gloves, $		
uneral Car, $ .... Ambulance, $		
imousines to Cemetery .... @ $		
xtra Limousines .... @ $		
utos to R. R. Station .... @ $		
etting Remains from		
aking Remains to		
rip to Coroner's Inquest		
elivering Box to		
eliver Flowers to		
emoval Charges		
rocuring Burial Permit .... (State Number and District)		
.... Certif. Copies of Death Certificates No. .... (State Physician's or Coroner's)		
all Bearer Service, $ .... Use of Chapel, $		
ross Total for Sales Tax	$	
utlay for Lot		
remation		
lowers, $ .... Palms, $ .... Matting, $		
ental of Tent, $ .... of Temporary Vault, $		
pening of Grave or Tomb		
ining Grave, $ .... Lowering Device, $		
utlay for Shipping Charges		
lergymen, $ .... Singers, $ .... Organist, $		
ailroad r Motor { Tickets, $ .... Aero-plane Service, $		
elegr., Phone, Cable or Radio Charges		
ash Advanced		
ut of town Funeral Director's Charges		
ersonal Service		
.... line Death Notices in .... Papers .... (Names of Newspapers)		
ales Tax		
otal Footing of Bill	$	
ess	$	
Balance	$	
ntered into Ledger, page .... or below.		

Misc. Union Central Lifes Ins. Co.
P.O. Box 2179
Cincinnati, Ohio

* * *

Funeral Notice

Died, in Sonoma, California, Sunday, June 2, 1968

Irving J. Sexauer

Dearly beloved husband of Anna C. Sexauer of Sonoma; beloved father of John R. Sexauer of Westlake Villiage, Rowene Purcell of Los Angeles and Mary Catherine Gilbreath of Flintridge (Southern California). He is also survived by 10 grandchildren and his brothers and sisters: George Sexauer of Memphis, Texas, John A. Sexauer of New Rochelle, New York, James Sexauer of New York, New York, Catherine and Hilda Sexauer of Duarte, and Mary Sexauer of San Francisco.

A native of Belvedere, Illinois. Age 68 years. A representative of the J. A. Sexauer Company, Plumbing Supplies prior to his retirement and coming to Sonoma Valley.

Friends are invited to attend the funeral services to be held at 10:30 a.m. Wednesday, June 5, 1968, in the chapel of Santa Barbara Cemetery, Santa Barbara with The Reverend Ralph B. Johnson, Pastor of the First Methodist Church, Santa Barbara, officiating.

Burial will follow in Santa Barbara Cemetery.

Friends may call at the chapel of Bates, Evans & Fehrensen, 19981 Broadway, Sonoma, until 6:00 p.m. Tuesday, June 4, 1968.

BATES, EVANS & FEHRENSEN SERVICE

* * *

Anna C. Sexauer, Sonoma; his children, John R. Sexauer, Westlake Village, Rowene Purcell, Los Angeles and Mary C. Gilbreath, Flintridge.

He also leaves 10 grandchildren and his brothers and sisters, George Sexauer, Texas; John A. Sexauer and James Sexauer, New York; Catherine and Hilda Sexauer, Duarte; and Mary Sexauer, San Francisco.

Funeral services were held June 5 in the chapel of Santa Barbara Cemetery, Santa Barbara, with Reverend Ralph B. Johnson, pastor of the First Methodist Church, Santa Barbara, officiating.

Burial was in Santa Barbara Cemetery. Local arrangements were made by Bates, Evans and Fehrensen.

* * *

	Amount Paid		Balance		Date			Amount Paid		Balance	
e Balance			$				To Balance Forward			$	
ent	$		$				By Payment	$		$	
	$		$				" "	$		$	
	$		$				" "	$		$	
	$		$				" "	$		$	
	$		$				" "	$		$	

Names of Lodges .... Insurance Companies ....

e Funeral, and I hereby represent that I have sufficient resources Legally available to .... (Firm Name of Funeral Directors)

l sum, and I hereby covenant and agree to pay the same within .... days from date. Interest to accrue from .... % per annum.

Signed ....

Address ....

Revised by W. W. Feineman, Long Beach, California

RECORD OF FUNERAL

Total No. 6-3-93 Yearly No. .... Date of Entry June 2 1968
Name of Deceased Stranis, Pandi Caucasian (What Race)
☐ Married ☐ Single ☐ Widowed ☒ Divorced ☐Husband ☐Wife ☐Widow } or........of } Age of Husband or Wife (if living)........Years

Residence 4200-42nd St. Sacramento
Charge to Klumpps Chapel of Flowers
Address 808-O St, Sacramento
Order given by Maxine Cordello (or informant)
How secured 836 Brussels St, S.F.
If Veteran, Name of War no
Occupation Bar Owner 580-46-3768 (Social Security Number)
Employer and Address self
Date of Death June 2, 1968 (Mo.) (Day) (Yr.) (Hour)
Date of Birth July — 1889 (Mo.) (Day) (Yr.) Age 78 (Yrs.) (Mos.) (Days)
Name of Father Andrew
His Birthplace Greece
Maiden Name of Mother Jakarula Cordello
Her Birthplace Greece
Date of Funeral June 5 Wednesday ....M. (Date) (Day of Week) (Hour)
Services at Sacramento-Krumpp's
Clergyman .... (Address)
Religion of the Deceased ....
Birthplace Greece
Resided in the State 8 mos. County 33 (or U.S. or City or County) (Years) (Months)
Place of Death Sonoma Valley Spr. Rest Home
Cause of Death ....
Contributory Causes ....
....
Certifying Physician .... (or Coroner)
His Address ....
Motor } Ship } Remains to ....
Size of Casket .... (State Color and Number)
Manufactured by ....
Cemetery } Crematory } ....

Lot No. ....
Grave No. ....
Section No. ....
Block No. ....
Owner ....

Diagram of Lot or Vault

Misc. ....

Complete Funeral (except outlays) $
Casket
Burial Vault or Box .... (State Kind)
Embalming Body .... (Name of Embalmer)
Barber, $........Hair Dressing, $........
Dressing Body, $........Underwear, $........
Suit or Dress .... (State Kind and Color)
Slippers, $........Hose, $........
Folding Chairs, $........Tarpaulin, $........
Candelabrum, $........Candles, $........
Door Spray, $........Gloves, $........
Funeral Car, $........Ambu
Limousines to Cemetery
Extra Limousines
Autos to R. R. Station
Getting Remains from
Taking Remains to
Trip to Coroner's Inquest
Delivering Box to
Deliver Flowers to
Removal Charges
Procuring Burial Permit
........Certif. Copies of Deat
Pall Bearer Service, $........
Gross Total for Sales Tax
Outlay for Lot
Cremation
Flowers, $........Palms, $........
Rental of Tent, $........of T
Opening of Grave or Tom
Lining Grave, $........Low
Outlay for Shipping Charg
Clergymen, $........Singers,
Railroad } or Motor } Tickets, $........
Telegr., Phone, Cable or R
Cash Advanced
Out of town Funeral Dire
Personal Service
....
........line Death Notices in
.... (Names of Newspapers)
....
....
Sales Tax ....
Total Footing of Bill ....
Less .... Pd in full
Balan
Entered into Ledger, page

Misc. Klumpp's
....
....

	Amount Paid	Balance	Date		Amount Paid	Balance
ve Balance........		$........		To Balance Forward........		$........
ent........	$........	$........		By Payment	$........	$........
....	$........	$........		" "	$........	$........
....	$........	$........		" "	$........	$........
....	$........	$........		" "	$........	$........
....	$........	$........		" "	$........	$........

........Names of Lodges........ Insurance Companies........

Funeral, and I hereby represent that I have sufficient resources Legally available to........ (Firm Name of Funeral Directors)
sum, and I hereby covenant and agree to pay the same within........days from date. Interest to accrue from
........% per annum. Signed........
.... Address........

Revised by W. W. Feineman, Long Beach, California

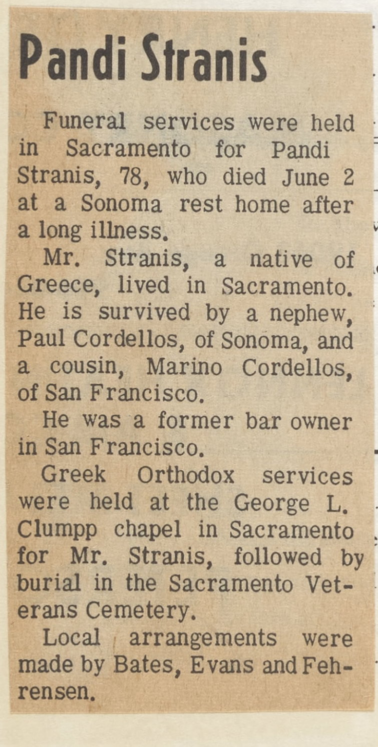

Pandi Stranis

Funeral services were held in Sacramento for Pandi Stranis, 78, who died June 2 at a Sonoma rest home after a long illness.

Mr. Stranis, a native of Greece, lived in Sacramento. He is survived by a nephew, Paul Cordellos, of Sonoma, and a cousin, Marino Cordellos, of San Francisco.

He was a former bar owner in San Francisco.

Greek Orthodox services were held at the George L. Clumpp chapel in Sacramento for Mr. Stranis, followed by burial in the Sacramento Veterans Cemetery.

Local arrangements were made by Bates, Evans and Fehrensen.

RECORD OF FUNERAL

Total No. 6-4-94 Yearly No. Date of Entry June 2 1968

Name of Deceased Sexauer, Irving J.

☒ Married ☐ Single ☐ Widowed ☐ Divorced ☒ Husband ☐ Wife ☐ Widow or of Anna C. Sexauer (What Race)

Residence 182 Padre Lane Sonoma Age of Husband or Wife (if living) Years

Charge to

Address

Order given by Mrs. Anna C. Sexauer (or informant)

How secured

If Veteran, Name of War No

Occupation Representative (Social Security Number)

Employer and Address J. A. Sexauer Co.

Date of Death June 2 1968 7 AM. (Mo.) (Day) (Yr.) (Hour)

Date of Birth Nov. 2, 1889 Age 78 (Mo.) (Day) (Yr.) (Yrs.) (Mos.) (Days)

of Father John Sexauer

thplace Germany

Name of Mother Magdalen Blyley

rthplace Wisconsin

f Funeral June 5 Wednesday 10:30 A.M. (Date) (Day of Week) (Hour)

s at Santa Barbara Cemetery

man Methodist - Rev. Jack Bellen (Address)

n of the Deceased Methodist

ace Belvedere, Illinois

d in the State (or U.S. or City or County) (Years) (Months)

f Death Sonoma Acres Conv.

of Death Broncopneumonia

ibutory Causes prostatic hypertrophy

rcinoma of rectosigmoid

ying Physician Dr. C B Andrews (or Coroner)

ddress Sonoma

Remains to

f Casket (State Color and Number)

ifactured by

ery / tory Santa Barbara Cemetery

Lot No.

Grave No.

Section No.

Block No.

Owner

Complete Funeral (except outlays) $	1252	—
Casket		
Burial Vault or Box (State Kind)		
Embalming Body (Name of Embalmer)		
Barber, $ Hair Dressing, $		
Dressing Body, $ Underwear, $		
Suit or Dress (State Kind and Color)		
Slippers, $ Hose, $		
Folding Chairs, $ Tarpaulin, $		
Candelabrum, $ Candles, $		
Door Spray, $ Gloves, $		
Funeral Car, $ Ambulance, $		
Limousines to Cemetery @ $		
Extra Limousines @ $		
Autos to R. R. Station @ $		
Getting Remains from		
Taking Remains to		
Trip to Coroner's Inquest		
Delivering Box to		
Deliver Flowers to		
Removal Charges		
Procuring Burial Permit (State Number and District)		
Certif. Copies of Death Certificates No. (State Physician's or Coroner's)		
Pall Bearer Service, $ Use of Chapel, $		
Gross Total for Sales Tax $		
Outlay for Lot		
Cremation		
Flowers, $ Palms, $ Matting, $		
Rental of Tent, $ of Temporary Vault, $		
Opening of Grave or Tomb		
Lining Grave, $ Lowering Device, $		
Outlay for Shipping Charges		
Clergymen, $ Singers, $ Organist, $		
Railroad or Motor Tickets, $ Aero-plane Service, $		
Telegr., Phone, Cable or Radio Charges		
Cash Advanced		
Out of town Funeral Director's Charges		
Personal Service		
line Death Notices in Papers		
(Names of Newspapers)		
Sales Tax		
Total Footing of Bill $		
Less $		
Balance $		
Entered into Ledger, page or below.		

Misc. Union Central Lifes Ins. Co.
P. O. Box 2179
Cincinnati, Ohio

	Amount Paid		Balance		Date			Amount Paid		Balance	
e Balance			$				To Balance Forward			$	
ent	$		$				By Payment	$		$	
	$		$				" "	$		$	
	$		$				" "	$		$	
	$		$				" "	$		$	
	$		$				" "	$		$	

Names of Lodges

Insurance Companies

e Funeral, and I hereby represent that I have sufficient resources Legally available to (Firm Name of Funeral Directors)

l sum, and I hereby covenant and agree to pay the same within days from date. Interest to accrue from

% per annum.

Signed

Address

Revised by W. W. Feineman, Long Beach, California

Sexauer

. Sexauer, a retired
supplies dealer, died
a Sonoma rest home
of 68.

ent of Mission Point,
Mr. Sexauer, was a
tive of the J. A.
o., plumbing supplies
re he retired to So-
ey.

urvived by his wife, Anna C. Sexauer, Sonoma; his children, John R. Sexauer, Westlake Village, Rowene Purcell, Los Angeles and Mary C. Gilbreath, Flintridge.

He also leaves 10 grandchildren and his brothers and sisters, George Sexauer, Texas; John A. Sexauer and James Sexauer, New York; Catherine and Hilda Sexauer, Duarte; and Mary Sexauer, San Francisco.

Funeral services were held June 5 in the chapel of Santa Barbara Cemetery, Santa Barbara, with Reverend Ralph B. Johnson, pastor of the First Methodist Church, Santa Barbara, officiating.

Burial was in Santa Barbara Cemetery. Local arrangements were made by Bates, Evans and Fehrensen.

RECORD OF FUNERAL

Total No. 6-5-95 Yearly No. Date of Entry June 6 1968

Name of Deceased Hotz, Ida

☒ Married ☐ Single ☐ Widowed ☐ Divorced

Caucasian (What Race)

Residence 654 - 2d St. East Sonoma

☐Husband ☒Wife ☐Widow or of

Age of Husband or Wife (if living) Years

Charge to Ralph Hotz

Address same

Order given by above & daughter (or informant)

How secured

If Veteran, Name of War no

Occupation Teacher 556-03-5683-B (Social Security Number)

Employer and Address Huichica School Sonoma Valley Bd Ed

Date of Death June 6, 1968 4:35 A.M. (Mo.) (Day) (Yr.) (Hour)

Date of Birth Sept. 29 1887 Age 80 (Mo.) (Day) (Yr.) (Yrs.) (Mos.) (Days)

Name of Father Meriben Waterman

His Birthplace Ohio

Maiden Name of Mother Mary McCoy

Her Birthplace Virginia

Date of Funeral June 8 Saturday 11 A. M. (Date) (Day of Week) (Hour)

Services at Our Chapel

Clergyman Rev. Martin Knutsen (Address)

Religion of the Deceased Episcopalian

Birthplace Lake County, Calif.

Resided in the State 60 - Co. life (or U.S. or City or County) (Years) (Months)

Place of Death Sonoma Valley Hosp.

Cause of Death Recurrent tumor of

Contributory Causes large bowel

Certifying Physician Dr. Edwin A Rose (or Coroner)

His Address Glen Ellen

Motor } Ship } Remains to

Size of Casket (State Color and Number)

Cem, Sonoma

ot No.

rave No.

ection No.

ock No.

	$	
Complete Funeral (except outlays) } Casket } Burial Vault or Box	942	-
Embalming Body (State Kind) (Name of Embalmer)		
Barber, $ Hair Dressing, $		
Dressing Body, $ Underwear, $		
Suit or Dress (State Kind and Color)		
Slippers, $ Hose, $		
Folding Chairs, $ Tarpaulin, $		
Candelabrum, $ Candles, $		
Door Spray, $ Gloves, $		
Funeral Car, $, Ambulance, $		
Limousines to Cemetery @ $		
Extra Limousines @ $		
Autos to R. R. Station @ $		
Getting Remains from		
Taking Remains to		
Trip to Coroner's Inquest		
Delivering Box to		
Deliver Flowers to		
Removal Charges		
Procuring Burial Permit (State Number and District)		
2 Certif. Copies of Death Certificates No. (State Physician's or Coroner's)	4	-
Pall Bearer Service, $ Use of Chapel, $		
Gross Total for Sales Tax $		
Outlay for Lot		
Cremation		
Flowers, $ Palms, $ Matting, $		
Rental of Tent, $ of Temporary Vault, $		
Opening of Grave or Tomb		
Lining Grave, $ Lowering Device, $		
Outlay for Shipping Charges		
Clergymen, $ Singers, $ Organist, $		
Railroad or Motor } Tickets, $ Aeroplane Service, $		
Telegr., Phone, Cable or Radio Charges		
Cash Advanced		
Out of town Funeral Director's Charges		
Personal Service		
line Death Notices in Papers (Names of Newspapers) Chron-Exam.	23	60
Sales Tax Casket	21	98
Total Footing of Bill $	991	58
Less Cash all. 30 day $	63	-
Balance $	928	58

Entered into Ledger, page or below.

Misc.

Balance		Date			Amount Paid		Balance	
				To Balance Forward			$	
				By Payment	$		$	
				" "	$		$	
				" "	$		$	
				" "	$		$	
				" "	$		$	

Insurance Companies

ave sufficient resources Legally available to (Firm Name of Funeral Directors)

to pay the same within days from date. Interest to accrue from

Signed

Address

. W. Feineman, Long Beach, California

Last rites held for Mrs. Hotz

Funeral services were held Saturday for longtime Sonoma resident, Mrs. Ida Waterman Hotz, who died June 6 at Sonoma Valley Hospital at the age of 80.

Mrs. Hotz was the wife of merchant Ralph Hotz.

Born in Lake County, Mrs. Hotz came here from Healdsburg 60 years ago. The Hotz family home is at 654 Second st. east.

A graduate of the San Francisco Teachers' College, Mrs. Hotz taught here for many years, both at the old Sonoma grammar school (now the Sonoma Community Center) and Huichica School, Vineburg. She held a life diploma.

She was a former officer in the Valley of the Moon chapter 85, Order of Eastern Star and a past president of the Sonoma Valley Woman's Club.

SHE WAS a member of Trinity Episcopal Church, where she

(Continued on Page 12)

Mrs. Hotz

(Continued from Page 1)

served as organist for many years.

In addition to her husband, to whom she had been married for some 60 years, Mrs. Hotz is survived by a son, Dr. Preston Hotz, of Menlo Park; her grandchildren, Ralph P. Hotz, Oakland, and Susan E. Sasser and Martha R. Hotz, both of Menlo Park; and three great-grandchildren.

Services were held at Bates, Evans and Fehrensen. Officiating was Reverend Martin Knutsen, rector of Trinity Church. Entombment was in Mountain Cemetery.

Pallbearers were Roy Pauli, George De Martini, R. R. Emparan, Lawrence Tate, Howard Moser and Dr. R. H. McAleese.

Contributions to Hanna Center are preferred.

RECORD OF FUNERAL

belongs in May.

Total No. 6-6-96 Yearly No.

Date of Entry May 28 1968

Name of Deceased Lilley Howard

☒ Married ☐ Single ☐ Widowed ☐ Divorced

☒Husband ☐Wife ☐Widow or of Freda F. Lilley (What Race)

Age of Husband or Wife (if living) Years

Residence 17125 Park Ave. Fetters

Charge to Hot Springs

Address

Order given by Freda F Lilley - Widow (or informant)

How secured Same

If Veteran, Name of War No

Occupation Psychiatric Tech 570-26-4345 (Social Security Number)

Employer and Address Sonoma State Hosp.

Date of Death May 28 1968 8:36 p.m. (Mo.) (Day) (Yr.) (Hour)

Date of Birth June 29 1898 Age 69 (Mo.) (Day) (Yr.) (Yrs.) (Mos.) (Days)

Name of Father Joseph Lilley

His Birthplace Unknown

Maiden Name of Mother "

Her Birthplace "

Date of Funeral May 31 Friday 1 P. M. (Date) (Day of Week) (Hour)

Services at ours Chapel

Clergyman Rev. Harold Caudle (Address)

Religion of the Deceased Protestant

Birthplace Alto Pass, Illinois

Resided in the State 38 - Co. 38 (or U.S. or City or County) (Years) (Months)

Place of Death London House Conv. Hosp

Cause of Death Bronchopneumonia &

Contributory Causes Toxemia. Respiratory failure. Emphysema

Certifying Physician Dr. C.B. Andrews (or Coroner)

His Address Sonoma

Motor Ship } Remains to

Size of Casket (State Color and Number)

Manufactured by

Cemetery ~~Crematory~~ } Mountain Cem., Sonoma

Lot No.

Grave No.

Section No.

Block No.

Owner

Complete Funeral (except outlays) } Casket	$ 942	—
Burial Vault or Box (State Kind)		
Embalming Body (Name of Embalmer)		
Barber, $ Hair Dressing, $		
Dressing Body, $ Underwear, $		
Suit or Dress (State Kind and Color)		
Slippers, $ Hose, $		
Folding Chairs, $ Tarpaulin, $		
Candelabrum, $ Candles, $		
Door Spray, $ Gloves, $		
Funeral Car, $ Ambulance, $		
Limousines to Cemetery @ $		
Extra Limousines @ $		
Autos to R. R. Station @ $		
Getting Remains from		
Taking Remains to		
Trip to Coroner's Inquest		
Delivering Box to		
Deliver Flowers to		
Removal Charges		
Procuring Burial Permit (State Number and District)		
2 Certif. Copies of Death Certificates No. (State Physician's or Coroner's)	4	—
Pall Bearer Service, $ Use of Chapel, $		
Gross Total for Sales Tax $		
Outlay for Lot		
Cremation		
Flowers, $ Palms, $ Matting, $		
Rental of Tent, $ of Temporary Vault, $		
Opening of Grave or Tomb		
Lining Grave, $ Lowering Device, $		
Outlay for Shipping Charges		
Clergymen, $ Singers, $ Organist, $		
Railroad or Motor } Tickets, $ Aeroplane Service, $		
Telegr., Phone, Cable or Radio Charges		
Cash Advanced		
Out of town Funeral Director's Charges		
Personal Service		
line Death Notices in Papers		
(Names of Newspapers)		
Sales Tax Casket	21	98
Total Footing of Bill	$ 967	98
Less 30 day acc	$ 63	
Balance	$	
Entered into Ledger, page or below.		

Misc.

	Amount Paid		Balance		Date			Amount Paid		Balance	
Balance			$				To Balance Forward			$	
nt	$		$				By Payment	$		$	
	$		$				" "	$		$	
	$		$				" "	$		$	
	$		$				" "	$		$	
	$		$				" "	$		$	

Names of Lodges

Insurance Companies

Funeral, and I hereby represent that I have sufficient resources Legally available to (Firm Name of Funeral Directors)

sum, and I hereby covenant and agree to pay the same within days from date. Interest to accrue from

% per annum.

Signed

Address

Revised by W. W. Feineman, Long Beach, California

Howard Lilley

Howard Lilley, a retired Sonoma State Hospital psychiatric technician, died in a Sonoma rest home May 28 at the age of 69.

Mr. Lilley retired in 1961 after 31 years at Eldridge. He lived here 38 years, his home being at 17125 Park ave., Fetters Springs.

He was a member of Chapter 14, California State Employes' Association.

He is survived by his wife, Mrs. Freda Lilley, of Fetters; a son, Steven C. Lilley, and his daughter, Linda D. Lilley, and Lorraine Lilley, all of Sonoma; and three other daughters, Mrs. Larry Kokal, Hayward; Mrs. Shell Parks, Missouri; and Mrs. William Boyd, Arkansas.

He also leaves 11 grandchildren.

Reverend Harold Caudle, of Santa Rosa, officiated at the services for Mr. Lilley, held Friday at Bates, Evans and Fehrensen.

Burial was at Mountain Cemetery.

RECORD OF FUNERAL

Total No. 6-7-97 Yearly No. Date of Entry June 2 1968

Name of Deceased Johnson, Mary Theresa Caucasian (What Race)

☐ Married ☐ Single ☒ Widowed ☐ Divorced

☐Husband ☐Wife ☐Widow or ... of ... Age of Husband or Wife (if living) ... Years

Residence

Charge to Mr. John Nelson-nephew

Address 68 - 12th St. - S.F.

Order given by Arthur J. Sullivan & Co. (or informant)

How secured San Francisco

If Veteran, Name of War no

Occupation Teacher handicapped children

Employer and Address (Social Security Number)

Date of Death June 2, 1968 (Mo.) (Day) (Yr.) (Hour)

Date of Birth Mar. 30 1890 (Mo.) (Day) (Yr.) Age 78 (Yrs.) (Mos.) (Days)

Name of Father William Nelson

His Birthplace Scotland

Maiden Name of Mother Elizabeth Curry

Her Birthplace New York

Date of Funeral June 6 Thurs. (Date) (Day of Week) (Hour) M.

Services at Arthur J. Sullivan Chapel

Clergyman & St. Dominic's (Address)

Religion of the Deceased R. Catholic

Birthplace California

Resided in the State 7 yrs-Co. life (or U.S. or City or County) (Years) (Months)

Place of Death Sonoma Valley Hosp.

Cause of Death

Contributory Causes

Certifying Physician Coroner (or Coroner)

His Address Santa Rosa

Motor / Ship } Remains to

Size of Casket (State Color and Number)

Manufactured by

Cemetery / ~~Crematory~~ } Holy Cross, Colma

Diagram of Lot or Vault

Lot No.

Grave No.

Section No.

Block No.

Owner

Complete Funeral (except outlays) $

Casket

Burial Vault or Box (State Kind)

Embalming Body (Name of Embalmer)

Barber, $ Hair Dressing, $

Dressing Body, $ Underwear, $

Suit or Dress (State Kind and Color)

Slippers, $ Hose, $

Folding Chairs, $ Tarpaulin, $

Candelabrum, $ Candles, $

Door Spray, $ Gloves, $

Funeral Car, $ Ambulance, $

Limousines to Cemetery @ $

Extra Limousines @ $

Autos to R. R. Station @ $

Getting Remains from

Taking Remains to

Trip to Coroner's Inquest

Delivering Box to

Deliver Flowers to

Removal Charges

Procuring Burial Permit (State Number and District)

Certif. Copies of Death Certificates No. (State Physician's or Coroner's)

Pall Bearer Service, $ Use of Chapel, $

Gross Total for Sales Tax $

Outlay for Lot

Cremation

Flowers, $ Palms, $ Matting, $

Rental of Tent, $ of Temporary Vault, $

Opening of Grave or Tomb

Lining Grave, $ Lowering Device, $

Outlay for Shipping Charges

Clergymen, $ Singers, $ Organist, $

Railroad or Motor { Tickets, $ Aero-plane Service, $

Telegr., Phone, Cable or Radio Charges

Cash Advanced

Out of town Funeral Director's Charges

Personal Service

line Death Notices in Papers (Names of Newspapers)

Sales Tax

Total Footing of Bill $ 60 —

Less $

Balance $

Entered into Ledger, page or below.

Misc. Paid

Balance	Date		Amount Paid	Balance
		To Balance Forward		$
		By Payment	$	$
		" "	$	$
		" "	$	$
		" "	$	$
		" "	$	$

Insurance Companies

I have sufficient resources Legally available to (Firm Name of Funeral Directors)

to pay the same within days from date. Interest to accrue from

Signed

Address

Theresa Johnson

Funeral services will be held in San Francisco today (Thursday) for Mrs. Theresa Johnson, who died June 2 at Sonoma Valley Hospital at the age of 76.

Mrs. Johnson's death came after a brief illness. She lived at 362 Arroyo way. Prior to her retirement she was a nurse for handicapped children.

She was a native of California.

She is survived by a nephew, John Nelson, of San Francisco.

Services are to be held at the Arthur J. Sullivan funeral home followed by a mass at St. Dominic's Church at 9 a.m.

Burial will be in Holy Cross Cemetery, Colma.

Local arrangements were made by Bates, Evans and Fehrensen.

Theresa Johnson

SONOMA — Funeral services were held today for Mrs. Theresa Johnson, 76, who died Sunday in a Sonoma hospital after a brief illness.

Mrs. Johnson was a native Californian, and lived in Sonoma seven years.

Her home was at 362 Arroyo Way. She was a nurse for handicapped children.

She is survived by her son, John Nelson, San Francisco.

Requiem Mass was offered at St. Dominic's Church in San Francisco. Burial was at Holy Cross Cemetery in Colma.

Bates, Evans, and Fehrensen was in charge of local arrangements.

RECORD OF FUNERAL

Total No. 6-8-98 Yearly No. Date of Entry June 12 1968

Name of Deceased Buck, Mary Jean Caucasian (What Race)

☐ Married ☐ Single ☐ Widowed ☐ Divorced

☐ Husband ☐ Wife ☐ Widow } or of } Age of Husband or Wife (if living) Years

Residence 765 Bonneau St, Sonoma

Charge to

Address

Order given by Lawrence L. Buck (or informant)

How secured

If Veteran, Name of War Father Marine Corps U.S.

Occupation —

(Social Security Number)

Employer and Address —

Date of Death June 12, 1968 9 a.m. (Mo.) (Day) (Yr.) (Hour)

Date of Birth June 11, 1968 Age (Mo.) (Day) (Yr.) (Yrs.) (Mos.) (Days)

Name of Father Lawrence L Buck

His Birthplace Oklahoma

Maiden Name of Mother Barbara Jean Buttz

Her Birthplace Iowa

Date of Funeral June 14 Friday 11 A M. (Date) (Day of Week) (Hour)

Services at Graveside

Clergyman James O Simmons (Address)

Religion of the Deceased Baptist

Birthplace Sonoma

Resided in the State (or U.S. or City or County) (Years) (Months)

Place of Death Santa Rosa Mem. Hosp

Cause of Death

Contributory Causes

Certifying Physician (or Coroner)

His Address

Motor } Ship } Remains to

Size of Casket (State Color and Number)

Manufactured by

Cemetery } ~~Crematory~~ } Valley Cemetery

Lot No.

Grave No.

Section No.

Block No.

Owner

Diagram of Lot or Vault

Misc.

Complete Funeral (except outlays) $		
Casket	15	—
Burial Vault or Box (State Kind)	14	18
Embalming Body (Name of Embalmer)		
Barber, $ Hair Dressing, $		
Dressing Body, $ Underwear, $		
Suit or Dress (State Kind and Color)		
Slippers, $ Hose, $		
Folding Chairs, $ Tarpaulin, $		
Candelabrum, $ Candles, $		
Door Spray, $ Gloves, $		
Funeral Car, $ Ambulance, $		
Limousines to Cemetery @ $		
Extra Limousines @ $		
Autos to R. R. Station @ $		
Getting Remains from		
Taking Remains to		
Trip to Coroner's Inquest		
Delivering Box to		
Deliver Flowers to		
Removal Charges		
Procuring Burial Permit (State Number and District)		
Certif. Copies of Death Certificates No. (State Physician's or Coroner's)		
Pall Bearer Service, $ Use of Chapel, $		
Gross Total for Sales Tax $		
Outlay for Lot	35	—
Cremation Marker & Tag	5	15
Flowers, $ Palms, $ Matting, $		
Rental of Tent, $ of Temporary Vault, $		
Opening of Grave or Tomb		
Lining Grave, $ Lowering Device, $		
Outlay for Shipping Charges		
Clergymen, $ Singers, $ Organist, $		
Railroad or Motor } Tickets, $ Aeroplane Service, $		
Telegr., Phone, Cable or Radio Charges		
Cash Advanced		
Out of town Funeral Director's Charges		
Personal Service		
line Death Notices in Papers		
(Names of Newspapers)		
Sales Tax		75
Total Footing of Bill $	70	08
Less $		
Balance $		
Entered into Ledger, page or below.		

Misc. Military Medicare

	Amount Paid	Balance	Date		Amount Paid	Balance
e Balance		$		To Balance Forward		$
ent	$	$		By Payment	$	$
	$	$		" "	$	$
	$	$		" "	$	$
	$	$		" "	$	$
	$	$		" "	$	$

Names of Lodges

Insurance Companies

Funeral, and I hereby represent that I have sufficient resources Legally available to (Firm Name of Funeral Directors)

sum, and I hereby covenant and agree to pay the same within days from date. Interest to accrue from

% per annum.

Signed

Address

Revised by W. W. Feineman, Long Beach, California

Infant Buck

Funeral services were held Friday for Mary Jean Buck, infant daughter of Mr. and Mrs. Lawrence Buck, 765 Bonneau rd., Sonoma, who died soon after birth June 13 in a Santa Rosa hospital.

In addition to her parents, the baby is survived by her grandparents, Mr. and Mrs. Roy L. Buck, and Mr. and Mrs. Harry Buttz, all of Sonoma.

Reverend James O. Simmons, of the First Baptist Church, officiated at the services, held at Valley Cemetery. Bates, Evans and Fehrensen was in charge of arrangements.

RECORD OF FUNERAL

Total No. 6-9-99 Yearly No. .... Date of Entry June 13 1968

Name of Deceased Yount John Emmit Caucasian (What Race)

☒ Married ☐ Single ☐ Widowed ☐ Divorced

Residence 180 Newcomb St., Sonoma ☒ Husband ☐ Wife ☐ Widow or .... of } Florence Jordon Yount Age of Husband or Wife (if living) .... Years

Charge to Widow

Address ....

Order given by Florence Jordon Yount (or informant)

How secured ....

If Veteran, Name of War no

Occupation Maintenance Man 430-12-1953 (Social Security Number)

Employer and Address Reinch Plastic Co

Date of Death June 13, 1968 (Mo.) (Day) (Yr.) 6:50 pm (Hour)

Date of Birth Dec. 23 1891 (Mo.) (Day) (Yr.) Age 76 (Yrs.) (Mos.) (Days)

Name of Father Nicholas Yount

His Birthplace Tennessee

Maiden Name of Mother Idabelle Baker

Her Birthplace unknown

Date of Funeral June 17 (Date) Monday (Day of Week) 2 P.M. (Hour)

Services at Our Chapel

Clergyman Edward Brown (Address)

Religion of the Deceased Baptist

Birthplace Hiram, Arkansas

Resided in the State 1 month (or U.S. or City or County) 15 (Years) (Months)

Place of Death London House

Cause of Death Metastatic Carcinoma

Contributory Causes Prostate (1 yr.)

....

Certifying Physician Jos. N. Smith M.D. (or Coroner)

His Address Sonoma

Motor / Ship } Remains to ....

Size of Casket .... (State Color and Number)

Manufactured by ....

Cemetery / Crematory } ....

Lot No. ....

Grave No. ....

Section No. ....

Block No. ....

Owner ....
all Life Ins. Co.

Complete Funeral (except outlays) .... $ } 861 —

Casket ....

Burial Vault or Box .... (State Kind)

Embalming Body .... (Name of Embalmer)

Barber, $........ Hair Dressing, $........

Dressing Body, $........ Underwear, $........

Suit or Dress .... (State Kind and Color)

Slippers, $........ Hose, $........

Folding Chairs, $........ Tarpaulin, $........

Candelabrum, $........ Candles, $........

Door Spray, $........ Gloves, $........

Funeral Car, $........ Ambulance, $........

Limousines to Cemetery .... @ $........

Extra Limousines .... @ $........

Autos to R. R. Station .... @ $........

Getting Remains from ....

Taking Remains to ....

Trip to Coroner's Inquest ....

Delivering Box to ....

Deliver Flowers to ....

Removal Charges ....

Procuring Burial Permit .... (State Number and District)

1 Certif. Copies of Death Certificates No. .... 2 —

(State Physician's or Coroner's)

Pall Bearer Service, $........ Use of Chapel, $........

Gross Total for Sales Tax .... $

Outlay for Lot ....

Cremation ....

Flowers, $........ Palms, $........ Matting, $........

Rental of Tent, $........ of Temporary Vault, $........

Opening of Grave or Tomb ....

Lining Grave, $........ Lowering Device, $........

Outlay for Shipping Charges ....

Clergymen, $........ Singers, $........ Organist, $........

Railroad or Motor } Tickets, $........ Aero-plane Service, $........

Telegr., Phone, Cable or Radio Charges ....

Cash Advanced ....

Out of town Funeral Director's Charges ....

Personal Service ....

....

........line Death Notices in .... Papers ....

(Names of Newspapers)

....

Sales Tax 19 95

Total Footing of Bill .... $ 882 95

Less To day cash all. .... $ 86 10

Balance .... $

Entered into Ledger, page .... or below.

Misc. ....

	Amount Paid	Balance	Date		Amount Paid	Balance
ve Balance		$		To Balance Forward		$
ent	$	$		By Payment	$	$
	$	$		" "	$	$
	$	$		" "	$	$
	$	$		" "	$	$
	$	$		" "	$	$

Names of Lodges .... Insurance Companies ....

e Funeral, and I hereby represent that I have sufficient resources Legally available to .... (Firm Name of Funeral Directors)

l sum, and I hereby covenant and agree to pay the same within .... days from date. Interest to accrue from ....% per annum.

Signed ....

Address ....

Revised by W. W. Feineman, Long Beach, California

John E. Yount

Funeral services were held Monday for John E. Yount, 76, who died June 13 at a Sonoma rest home after a long illness.

Mr. Yount, who came here a month ago from Gardena, lived at 180 Newcomb st. He was a retired maintenance man for a plastics firm.

He is survived by his wife, Florence, of Sonoma, and 10 children, including Harold Yount, Charles Yount, and Mary Diale, all of Sonoma, Lonnie Yount, Compton; Ruby Burr, Windsor; Helen Negrete, Gardena; Annie J. Blesso, Huntington Beach; Elvena Pschel, Bellflower; Clell Yount, Represa; and Bertha Rainwater, Kansas.

He also leaves two stepsons, 30 grandchildren and 17 great-grandchildren.

Services were held at Bates, Evans and Fehrensen. Burial was at Valley Cemetery.

RECORD OF FUNERAL

Total No. 6-10-100 Yearly No. .... Date of Entry June 19 19 68

Name of Deceased Winter, Anna C. caucasian (What Race)

☐ Married ☐ Single ☒ Widowed ☐ Divorced ☐ Husband ☒ Wife ☐ Widow of late Wm A. Winter

Residence 20182 - 5th St. West, Sonoma Age of Husband or Wife (if living) .... Years

Charge to Ernest Winter - son

Address 92 Riverton Dr., S.F.

Order given by above (or informant)

How secured

If Veteran, Name of War no

Occupation housewife 567-36-4975 556-03-4846 D (Social Security Number)

Employer and Address at home

Date of Death June 19 1968 3:05 A.M. (Mo.) (Day) (Yr.) (Hour)

Date of Birth July 24 1896 (Mo.) (Day) (Yr.) Age 71 (Yrs.) (Mos.) (Days)

Name of Father Anton Mayer

His Birthplace Hungary

Maiden Name of Mother Theresa Relli

Her Birthplace Hungary

Date of Funeral June 22 Saturday 10 A.M. (Date) (Day of Week) (Hour)

Services at St Stephens - S.F.

Clergyman Matthew Sullivan (Address)

Religion of the Deceased R. Catholic

Birthplace Hungary

Resided in the State 9 yrs. County 57 (or U.S. or City or County) (Years) (Months)

Place of Death Sonoma Valley Hosp.

Cause of Death

Contributory Causes

Certifying Physician Dr. Donald Martz (or Coroner)

His Address Sonoma

Motor / Ship Remains to

Size of Casket (State Color and Number)

Manufactured by

Cemetery / Crematory Holy Cross, Colma

Lot No.

Grave No.

Section No.

Block No.

Owner

Diagram of Lot or Vault

Misc.

Complete Funeral (except outlays)	$	
Casket	942	—
Burial Vault or Box (State Kind)		
Embalming Body (Name of Embalmer)		
Barber, $ Hair Dressing, $		
Dressing Body, $ Underwear, $		
Suit or Dress (State Kind and Color)		
Slippers, $ Hose, $		
Folding Chairs, $ Tarpaulin, $		
Candelabrum, $ Candles, $		
Door Spray, $ Gloves, $		
Funeral Car, $ Ambulance, $		
Limousines to Cemetery @ $		
Extra Limousines @ $		
Autos to R. R. Station @ $		
Getting Remains from		
Taking Remains to		
Trip to Coroner's Inquest		
Delivering Box to		
Deliver Flowers to		
Removal Charges		
Procuring Burial Permit (State Number and District)		
3 Certif. Copies of Death Certificates No. (State Physician's or Coroner's)	6	—
Pall Bearer Service, $ Use of Chapel, $		
Gross Total for Sales Tax	$	
Outlay for Lot		
Cremation		
Flowers, $ Palms, $ Matting, $		
Rental of Tent, $ of Temporary Vault, $		
Opening of Grave or Tomb		
Lining Grave, $ Lowering Device, $		
Outlay for Shipping Charges		
Clergymen, $ Singers, $ Organist, $ Church	35	—
Railroad or Motor Tickets, $ Aeroplane Service, $		
Telegr., Phone, Cable or Radio Charges		
Cash Advanced		
Out of town Funeral Director's Charges		
Personal Service N. Gray & Co.	75	—
line Death Notices in Papers (Names of Newspapers)		
Sales Tax	21	98
Total Footing of Bill	$	
Less 30-day all.	$ 63	—
Balance	$	
Entered into Ledger, page .... or below.		

Misc.

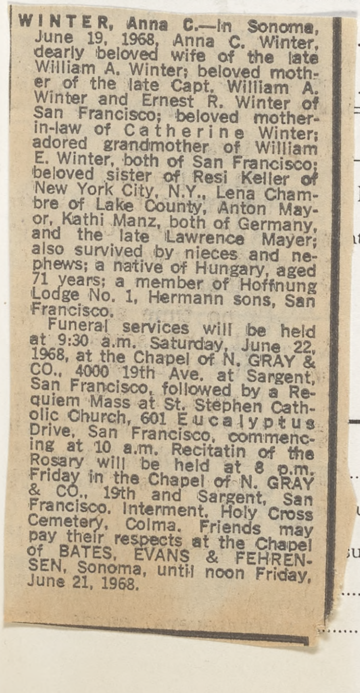
WINTER, Anna C.—In Sonoma, June 19, 1968, Anna C. Winter, dearly beloved wife of the late William A. Winter; beloved mother of the late Capt. William A. Winter and Ernest R. Winter of San Francisco; beloved mother-in-law of Catherine Winter; adored grandmother of William E. Winter, both of San Francisco; beloved sister of Resi Keller of New York City, N.Y., Lena Chambre of Lake County, Anton Mayor, Kathi Manz, both of Germany, and the late Lawrence Mayer; also survived by nieces and nephews; a native of Hungary, aged 71 years; a member of Hoffnung Lodge No. 1, Hermann sons, San Francisco.

Funeral services will be held at 9:30 a.m. Saturday, June 22, 1968, at the Chapel of N. GRAY & CO., 4000 19th Ave. at Sargent, San Francisco, followed by a Requiem Mass at St. Stephen Catholic Church, 601 Eucalyptus Drive, San Francisco, commencing at 10 a.m. Recitatin of the Rosary will be held at 8 p.m. Friday in the Chapel of N. GRAY & CO., 19th and Sargent, San Francisco. Interment, Holy Cross Cemetery, Colma. Friends may pay their respects at the Chapel of BATES, EVANS & FEHRENSEN, Sonoma, until noon Friday, June 21, 1968.

	Amount Paid	Balance	Date		Amount Paid	Balance
Balance		$		To Balance Forward		$
at	$	$		By Payment	$	$
	$	$		" "	$	$
	$	$		" "	$	$
	$	$		" "	$	$
	$	$		" "	$	$
	$	$		" "	$	$

Names of Lodges Insurance Companies

uneral, and I hereby represent that I have sufficient resources Legally available to .... (Firm Name of Funeral Directors)

sum, and I hereby covenant and agree to pay the same within .... days from date. Interest to accrue from .... % per annum.

Signed

Address

RECORD OF FUNERAL

Total No. 6-9-99 Yearly No. .... Date of Entry June 13 1968

Name of Deceased Yount John Emmit Caucasian (What Race)

☒ Married ☒ Single ☐ Widowed ☐ Divorced

Residence 180 Newcomb St, Sonoma or ☒Husband ☐Wife ☐Widow of Florence Jordon Yount

Age of Husband or Wife (if living) .... Years

Charge to Widow

Address ....

Order given by Florence Jordon Yount (or informant)

How secured ....

If Veteran, Name of War No

Occupation Maintenance Man 430-12-1953 (Social Security Number)

Employer and Address Zenith Plastic Co

Date of Death June 13, 1968 6:50 pm (Mo.) (Day) (Yr.) (Hour)

Date of Birth Dec. 23 1891 Age 76 (Mo.) (Day) (Yr.) (Yrs.) (Mos.) (Days)

Name of Father Nicholas Yount

His Birthplace Tennessee

Maiden Name of Mother Idabelle Baker

Her Birthplace unknown

Date of Funeral June 17 Monday 2 P. M. (Date) (Day of Week) (Hour)

Services at Our Chapel

Clergyman Edward Brown (Address)

Religion of the Deceased Baptist

Birthplace Hiram, Arkansas

Resided in the State 1 month 15 (or U.S. or City or County) (Years) (Months)

Place of Death London House

Cause of Death Metastatic Carcinoma

Contributory Causes Prostate (1 yr.)

....

Certifying Physician Jno. M. Smith M.D (or Coroner)

His Address Sonoma

Motor / Ship } Remains to ....

Size of Casket .... (State Color and Number)

Manufactured by ....

Cemetery / Crematory } ....

Diagram of Lot or Vault

Lot No. ....

Grave No. ....

Section No. ....

Block No. ....

Owner ....

sc. Amer. Natl Life Ins. Co.

Complete Funeral (except outlays) .... $		
Casket	861	—
Burial Vault or Box .... (State Kind)		
Embalming Body .... (Name of Embalmer)		
Barber, $ .... Hair Dressing, $		
Dressing Body, $ .... Underwear, $		
Suit or Dress .... (State Kind and Color)		
Slippers, $ .... Hose, $		
Folding Chairs, $ .... Tarpaulin, $		
Candelabrum, $ .... Candles, $		
Door Spray, $ .... Gloves, $		
Funeral Car, $ .... Ambulance, $		
Limousines to Cemetery .... @ $		
Extra Limousines .... @ $		
Autos to R. R. Station .... @ $		
Getting Remains from		
Taking Remains to		
Trip to Coroner's Inquest		
Delivering Box to		
Deliver Flowers to		
Removal Charges		
Procuring Burial Permit .... (State Number and District)		
1 Certif. Copies of Death Certificates No. .... (State Physician's or Coroner's)	2	—
Pall Bearer Service, $ .... Use of Chapel, $		
Gross Total for Sales Tax .... $		
Outlay for Lot		
Cremation		
Flowers, $ .... Palms, $ .... Matting, $		
Rental of Tent, $ .... of Temporary Vault, $		
Opening of Grave or Tomb		
Lining Grave, $ .... Lowering Device, $		
Outlay for Shipping Charges		
Clergymen, $ .... Singers, $ .... Organist, $		
Railroad or Motor } Tickets, $ .... Aero-plane Service, $		
Telegr., Phone, Cable or Radio Charges		
Cash Advanced		
Out of town Funeral Director's Charges		
Personal Service		
....		
.... line Death Notices in .... Papers		
(Names of Newspapers)		
....		
Sales Tax	19	95
Total Footing of Bill .... $	882	95
Less 10 day cash all. .... $	86	10
Balance .... $		

Entered into Ledger, page .... or below.

Misc. ....

Date			Amount Paid	Balance	Date			Amount Paid	Balance
		To Above Balance		$			To Balance Forward		$
		By Payment	$	$			By Payment	$	$
		" "	$	$			" "	$	$
		" "	$	$			" "	$	$
		" "	$	$			" "	$	$
		" "	$	$			" "	$	$

rance $ .... Names of Lodges .... Insurance Companies ....

eby authorize the above Funeral, and I hereby represent that I have sufficient resources Legally available to .... (Firm Name of Funeral Directors)

he payment of aforesaid sum, and I hereby covenant and agree to pay the same within .... days from date. Interest to accrue from

rity at the rate of ....% per annum. Signed ....

ess .... Address ....

Revised by W. W. Feineman, Long Beach, California

---

g out a 16-inch trout fr
's Creek in Plumas co
ad got a few fish, up
hes, from the lake near

owling

D FOURS	W
's Draperies	15
a Grove	14
Hi Drive In	13
Rosa Savings	10
Five	9
's Western Shop	9
a Drywall	9
City	8
on Business Mach.	8
Valley	5

men's high game and
Myrt Medeiros, 245.
high game and se
n Cossins, 254-662.
s include handicap.)

EE MUGGS	W
Drug	1
Three	1
Two	
Eight	
lue Print	

RECORD OF FUNERAL

Total No. 6-10-100 Yearly No. .... Date of Entry June 19 19 68

Name of Deceased Winter, Anna C. Caucasian (What Race)

☐ Married ☐ Single ☒ Widowed ☐ Divorced ☐ Husband ☒ Wife ☐ Widow of late Wm A. Winter

Residence 20182-5th St. West Sonoma Age of Husband or Wife (if living) .... Years

Charge to Ernest Winter - son

Address 92 Riverston Dr., S.F.

Order given by above (or informant)

How secured ....

If Veteran, Name of War no

Occupation housewife 567-36-4975 556-03-4846 D (Social Security Number)

Employer and Address at home

Date of Death June 19, 1968 3:05 A.M. (Mo.) (Day) (Yr.) (Hour)

Date of Birth July 24 1896 Age 71 (Mo.) (Day) (Yr.) (Yrs.) (Mos.) (Days)

Name of Father Anton Mayer

His Birthplace Hungary

Maiden Name of Mother Theresa Rolli

Her Birthplace Hungary

Date of Funeral June 22 Saturday 10 A.M. (Date) (Day of Week) (Hour)

Services at St. Stephens - S.F.

Clergyman Matthew Sullivan (Address)

Religion of the Deceased R. Catholic

Birthplace Hungary

Resided in the State 9 yrs. County 57 (or U.S. or City or County) (Years) (Months)

Place of Death Sonoma Valley Hosp.

Cause of Death ....

Contributory Causes ....

....

Certifying Physician Dr. Donald Martin (or Coroner)

His Address Sonoma

Motor / Ship } Remains to ....

Size of Casket .... (State Color and Number)

Manufactured by ....

Cemetery / Crematory } Holy Cross, Colma

Diagram of Lot or Vault

Lot No. ....

Grave No. ....

Section No. ....

Block No. ....

Owner ....

Misc. ....

WINTER, Anna C.—In Sonoma, June 19, 1968, Anna C. Winter, dearly beloved wife of the late William A. Winter; beloved mother of the late Capt. William A. Winter and Ernest R. Winter of San Francisco; beloved mother-in-law of Catherine Winter; adored grandmother of William E. Winter, both of San Francisco; beloved sister of Resi Keller of New York City, N.Y., Lena Chambre of Lake County, Anton Mayor, Kathi Manz, both of Germany, and the late Lawrence Mayer; also survived by nieces and nephews; a native of Hungary, aged 71 years; a member of Hoffnung Lodge No. 1, Hermann sons, San Francisco.

Funeral services will be held at 9:30 a.m. Saturday, June 22, 1968, at the Chapel of N. GRAY & CO., 4000 19th Ave. at Sargent, San Francisco, followed by a Requiem Mass at St. Stephen Catholic Church, 601 Eucalyptus Drive, San Francisco, commencing at 10 a.m. Recitatin of the Rosary will be held at 8 p.m. Friday in the Chapel of N. GRAY & CO., 19th and Sargent, San Francisco. Interment, Holy Cross Cemetery, Colma. Friends may pay their respects at the Chapel of BATES, EVANS & FEHRENSEN, Sonoma, until noon Friday, June 21, 1968.

Complete Funeral (except outlays) $	
Casket	942 —
Burial Vault or Box (State Kind)	
Embalming Body (Name of Embalmer)	
Barber, $ Hair Dressing, $	
Dressing Body, $ Underwear, $	
Suit or Dress (State Kind and Color)	
Slippers, $ Hose, $	
Folding Chairs, $ Tarpaulin, $	
Candelabrum, $ Candles, $	
Door Spray, $ Gloves, $	
Funeral Car, $ Ambulance, $	
Limousines to Cemetery @ $	
Extra Limousines @ $	
Autos to R. R. Station @ $	
Getting Remains from	
Taking Remains to	
Trip to Coroner's Inquest	
Delivering Box to	
Deliver Flowers to	
Removal Charges	
Procuring Burial Permit (State Number and District)	
3 Certif. Copies of Death Certificates No. (State Physician's or Coroner's)	6 —
Pall Bearer Service, $ Use of Chapel, $	
Gross Total for Sales Tax $	
Outlay for Lot	
Cremation	
Flowers, $ Palms, $ Matting, $	
Rental of Tent, $ of Temporary Vault, $	
Opening of Grave or Tomb	
Lining Grave, $ Lowering Device, $	
Outlay for Shipping Charges	
Clergymen, $ Singers, $ Organist, $ Church	35 —
Railroad or Motor } Tickets, $ Aeroplane Service, $	
Telegr., Phone, Cable or Radio Charges	
Cash Advanced	
Out of town Funeral Director's Charges	
Personal Service N. Gray & Co.	75 —
line Death Notices in Papers (Names of Newspapers)	
Sales Tax	21 98
Total Footing of Bill $	
Less 30-day all. $	63 —
Balance $	
Entered into Ledger, page or below.	

Misc. ....

	Amount Paid	Balance	Date		Amount Paid	Balance
Balance		$		To Balance Forward		$
t	$	$		By Payment	$	$
	$	$		" "	$	$
	$	$		" "	$	$
	$	$		" "	$	$
	$	$		" "	$	$

Names of Lodges .... Insurance Companies ....

uneral, and I hereby represent that I have sufficient resources Legally available to .... (Firm Name of Funeral Directors)

sum, and I hereby covenant and agree to pay the same within .... days from date. Interest to accrue from

........% per annum. Signed ....

.... Address ....

RECORD OF FUNERAL

Total No. 6-11-101 Yearly No. Date of Entry June 15 1968

Name of Deceased Henning Mita Caucasian (What Race)

☐ Married ☐ Single ☒ Widowed ☐ Divorced

☐Husband ☐Wife ☐Widow or .... of } Age of Husband or Wife (if living) .... Years

Residence Bay at Oak El Verano

Charge to Howard W. Henning

Address P O Box 207, El Verano

Order given by above (or informant)

How secured

If Veteran, Name of War no

Occupation Housewife (Social Security Number)

Employer and Address self

Date of Death June 16, 1968 4:45 a.m. (Mo.) (Day) (Yr.) (Hour)

Date of Birth Jan. 14 1879 (Mo.) (Day) (Yr.) Age 89 (Yrs.) (Mos.) (Days)

Name of Father Friedrich Cordes

His Birthplace Germany

Maiden Name of Mother Anna Hudermann

Her Birthplace Germany

Date of Funeral June 17 (Date) Monday (Day of Week) — (Hour) M.

Services at S. R. M. P.

Clergyman — (Address)

Religion of the Deceased —

Birthplace Rotenburg, Hanover, Germany

Resided in the State 7-Co. (or U.S. or City or County) 7 (Years) (Months)

Place of Death London House Conv. Hosp.

Cause of Death Cardiac arrest

Contributory Causes myocardial infarction, coronary thrombosis

Certifying Physician Dr. Paul Harrison (or Coroner)

His Address Sonoma

Motor Ship } Remains to

Size of Casket (State Color and Number)

Manufactured by

~~Cemetery~~ Crematory } Santa Rosa Memorial Pk.

Diagram of Lot or Vault

Lot No.

Grave No.

Section No.

Block No.

Owner

Misc.

Complete Funeral (except outlays) } $		
Casket	235	—
Burial Vault or Box (State Kind)		
Embalming Body (Name of Embalmer)		
Barber, $ Hair Dressing, $		
Dressing Body, $ Underwear, $		
Suit or Dress (State Kind and Color)		
Slippers, $ Hose, $		
Folding Chairs, $ Tarpaulin, $		
Candelabrum, $ Candles, $		
Door Spray, $ Gloves, $		
Funeral Car, $ Ambulance, $		
Limousines to Cemetery @ $		
Extra Limousines @ $		
Autos to R. R. Station @ $		
Getting Remains from		
Taking Remains to		
Trip to Coroner's Inquest		
Delivering Box to		
Deliver Flowers to		
Removal Charges		
Procuring Burial Permit (State Number and District)		
1 Certif. Copies of Death Certificates No. (State Physician's or Coroner's)	2	—
Pall Bearer Service, $ Use of Chapel, $		
Gross Total for Sales Tax $		
Outlay for Lot		
Cremation		
Flowers, $ Palms, $ Matting, $		
Rental of Tent, $ of Temporary Vault, $		
Opening of Grave or Tomb		
Lining Grave, $ Lowering Device, $		
Outlay for Shipping Charges		
Clergymen, $ Singers, $ Organist, $		
Railroad or Motor } Tickets, $ Aero-plane Service, $		
Telegr., Phone, Cable or Radio Charges		
Cash Advanced		
Out of town Funeral Director's Charges		
Personal Service		
line Death Notices in Papers		
(Names of Newspapers)		
Sales Tax		
Total Footing of Bill $		
Less $		
Balance $		
Entered into Ledger, page or below.		

Misc.

	Amount Paid		Balance		Date			Amount Paid		Balance	
ve Balance			$				To Balance Forward			$	
ent	$		$				By Payment	$		$	
	$		$				" "	$		$	
	$		$				" "	$		$	
	$		$				" "	$		$	
	$		$				" "	$		$	

Names of Lodges

Insurance Companies

e Funeral, and I hereby represent that I have sufficient resources Legally available to (Firm Name of Funeral Directors)

l sum, and I hereby covenant and agree to pay the same within days from date. Interest to accrue from

% per annum.

Signed

Address

Meta Henning

Private funeral services were held Monday for Mrs. Meta Henning, 89, who died Sunday at a Sonoma convalescent hospital.

Mrs. Henning lived in El Verano with a son, Howard W. Henning. She was born in Germany.

She is also survived by a daughter, Mrs. Mildred Neuhause, of Long Island, New York; her sisters, Hilda Gramburger and Paula Fischer, of Connecticut; five grandchildren; and four greatgrandchildren.

Private services and inurnment were held at Santa Rosa Memorial Park under the direction of Bates, Evans and Fehrensen.

RECORD OF FUNERAL

Total No. 6-12-102 Yearly No. .... Date of Entry June 21 1968

Name of Deceased Philipp, Emil Lewis Caucasian (What Race)

☒ Married ☐ Single ☐ Widowed ☐ Divorced ☑ Husband ☐ Wife ☐ Widow } of Birdie Philipp

Residence 99 Robbin Ave., Sonoma Age of Husband or Wife (if living) .... Years

Charge to ....

Address ....

Order given by (or informant) Birdie Philipp

How secured P O Box 447 El Verano

If Veteran, Name of War WW I

Occupation Dairyranching 567-10-4399 (Social Security Number)

Employer and Address Stornetta's Dairy

Date of Death June 21, 1968 FOUND 2:30 p.m. (Mo.) (Day) (Yr.) (Hour)

Date of Birth Nov. 12 Age 73 (?) (Mo.) (Day) (Yr.) (Yrs.) (Mos.) (Days)

Name of Father Bernard Philipp

His Birthplace Germany

Maiden Name of Mother Matilda Strone

Her Birthplace California

Date of Funeral June 24 Tuesday 2 P.M. (Date) (Day of Week) (Hour)

Services at Napa – Wigger's

Clergyman .... (Address)

Religion of the Deceased ....

Birthplace Napa County

Resided in the State 35-Co. Life (or U.S. or City or County) (Years) (Months)

Place of Death 99 Robbin Ave., Sonoma

Cause of Death pending

Contributory Causes ....

Certifying Physician (or Coroner) Coroner

His Address Santa Rosa

Motor Ship } Remains to ....

Size of Casket .... (State Color and Number)

Manufactured by ....

Cemetery Crematory } ....

Lot No. ....

Grave No. ....

Section No. ....

Block No. ....

Owner ....

ray & Wigger.

al Home, Napa

Complete Funeral (except outlays) $

Casket

Burial Vault or Box .... (State Kind)

Embalming Body .... (Name of Embalmer)

Barber, $ .... Hair Dressing, $

Dressing Body, $ .... Underwear, $

Suit or Dress .... (State Kind and Color)

Slippers, $ .... Hose, $

Folding Chairs, $ .... Tarpaulin, $

Candelabrum, $ .... Candles, $

Door Spray, $ .... Gloves, $

Funeral Car, $ .... Ambulance, $

Limousines to Cemetery .... @ $

Extra Limousines .... @ $

Autos to R. R. Station .... @ $

Getting Remains from

Taking Remains to

Trip to Coroner's Inquest

Delivering Box to

Deliver Flowers to

Removal Charges

Procuring Burial Permit .... (State Number and District)

.... Certif. Copies of Death Certificates No. .... (State Physician's or Coroner's)

Pall Bearer Service, $ .... Use of Chapel, $

Gross Total for Sales Tax .... $

Outlay for Lot

Cremation

Flowers, $ .... Palms, $ .... Matting, $

Rental of Tent, $ .... of Temporary Vault, $

Opening of Grave or Tomb

Lining Grave, $ .... Lowering Device, $

Outlay for Shipping Charges

Clergymen, $ .... Singers, $ .... Organist, $

Railroad or Motor } Tickets, $ .... Aero-plane Service, $

Telegr., Phone, Cable or Radio Charges

Cash Advanced

Out of town Funeral Director's Charges

Personal Service

....

.... line Death Notices in .... Papers

.... (Names of Newspapers)

Sales Tax

Total Footing of Bill .... $ 60 —

Less .... $

Balance .... $

Entered into Ledger, page .... or below.

Misc. ....

	Amount Paid	Balance	Date		Amount Paid	Balance
alance		$		To Balance Forward		$
	$	$		By Payment	$	$
	$	$		" "	$	$
	$	$		" "	$	$
	$	$		" "	$	$
	$	$		" "	$	$

Names of Lodges .... Insurance Companies ....

uneral, and I hereby represent that I have sufficient resources Legally available to .... (Firm Name of Funeral Directors)

m, and I hereby covenant and agree to pay the same within .... days from date. Interest to accrue from

.... % per annum. Signed ....

.... Address ....

Revised by W. W. Feineman, Long Beach, California

Emil Philipp

Funeral services were held Tuesday in Napa for Emil Philipp, 72, who was found dead in his home, 99 Robin ave., Sonoma, June 21.

Mr. Philipp was found in his bathtub. The cause of death is unknown at this time.

He had been a resident of this area for 35 years and was a retired dairy worker, having formerly been employed by Stornetta's.

A veteran of World War I, he was a member of Jack London Post 489, American Legion.

He was born in Napa.

He is survived by his wife, Birdie Philipp, Sonoma; a daughter, Dixie Lee Philipp, Los Angeles; his sons, Robert of Sonoma, Donald of Sacramento and Richard of Arizona; and a brother, Harry Philipp, Santa Cruz.

Services were held at the Treadway and Wigger chapel in Napa, with burial at Tulocay Cemetery in that city.

Local arrangements were made by Bates, Evans and Fehrensen.

RECORD OF FUNERAL

Total No. 6-11-101 Yearly No. .... Date of Entry June 15 1968

Name of Deceased Henning Mita Caucasian (What Race)

☐ Married ☐ Single ☒ Widowed ☐ Divorced

☐Husband ☐Wife ☐Widow of .... Age of Husband or Wife (if living) .... Years

Residence Bay at Oak El Verano

Charge to Howard W. Henning

Address P O Box 207, El Verano

Order given by above (or informant)

How secured ....

If Veteran, Name of War no

Occupation Housewife (Social Security Number)

Employer and Address self

Date of Death June 16, 1968 4:45 a.m. (Mo.) (Day) (Yr.) (Hour)

Date of Birth Jan. 14 1879 Age 89 (Mo.) (Day) (Yr.) (Yrs.) (Mos.) (Days)

Name of Father Friedrich Cordes

His Birthplace Germany

Maiden Name of Mother Anna Fudermann

Her Birthplace Germany

Date of Funeral June 17 Monday — M. (Date) (Day of Week) (Hour)

Services at S.R.M.P.

Clergyman — (Address)

Religion of the Deceased —

Birthplace Rotenburg, Hanover, Germany

Resided in the State 7-Co. 7 (or U.S. or City or County) (Years) (Months)

Place of Death London House Conv. Hosp.

Cause of Death Cardiac arrest

Contributory Causes myocardial infarction, Coronary thrombosis

Certifying Physician Dr. Paul Harrison (or Coroner)

His Address Sonoma

Motor / Ship } Remains to ....

Size of Casket .... (State Color and Number)

Manufactured by ....

~~Cemetery~~ / Crematory } Santa Rosa Memorial Pk.

Lot No. ....

Grave No. ....

Section No. ....

Block No. ....

Owner ....

Diagram of Lot or Vault

Misc. ....

Complete Funeral (except outlays) $ } Casket 235—

Burial Vault or Box .... (State Kind)

Embalming Body .... (Name of Embalmer)

Barber, $ .... Hair Dressing, $

Dressing Body, $ .... Underwear, $

Suit or Dress .... (State Kind and Color)

Slippers, $ .... Hose, $

Folding Chairs, $ .... Tarpaulin, $

Candelabrum, $ .... Candles, $

Door Spray, $ .... Gloves, $

Funeral Car, $ .... Ambulance, $

Limousines to Cemetery .... @ $

Extra Limousines .... @ $

Autos to R. R. Station .... @ $

Getting Remains from ....

Taking Remains to ....

Trip to Coroner's Inquest ....

Delivering Box to ....

Deliver Flowers to ....

Removal Charges ....

Procuring Burial Permit .... (State Number and District)

1 Certif. Copies of Death Certificates No. .... 2—

(State Physician's or Coroner's)

Pall Bearer Service, $ .... Use of Chapel, $

Gross Total for Sales Tax .... $

Outlay for Lot ....

Cremation ....

Flowers, $ .... Palms, $ .... Matting, $

Rental of Tent, $ .... of Temporary Vault, $

Opening of Grave or Tomb ....

Lining Grave, $ .... Lowering Device, $

Outlay for Shipping Charges ....

Clergymen, $ .... Singers, $ .... Organist, $

Railroad or Motor } Tickets, $ .... Aeroplane Service, $

Telegr., Phone, Cable or Radio Charges ....

Cash Advanced ....

Out of town Funeral Director's Charges ....

Personal Service ....

.... line Death Notices in .... Papers

(Names of Newspapers)

Sales Tax ....

Total Footing of Bill .... $

Less .... $

Balance .... $

Entered into Ledger, page .... or below.

Misc. ....

	Amount Paid	Balance	Date		Amount Paid	Balance
ve Balance		$		To Balance Forward		$
ment	$	$		By Payment	$	$
	$	$		" "	$	$
	$	$		" "	$	$
	$	$		" "	$	$
	$	$		" "	$	$

Names of Lodges .... Insurance Companies ....

e Funeral, and I hereby represent that I have sufficient resources Legally available to .... (Firm Name of Funeral Directors)

d sum, and I hereby covenant and agree to pay the same within .... days from date. Interest to accrue from

.... % per annum.

Signed ....

Address ....

Revised by W. W. Feineman, Long Beach, California

Meta Henning

Private funeral services were held Monday for Mrs. Meta Henning, 89, who died Sunday at a Sonoma convalescent hospital.

Mrs. Henning lived in El Verano with a son, Howard W. Henning. She was born in Germany.

She is also survived by a daughter, Mrs. Mildred Neuhause, of Long Island, New York; her sisters, Hilda Gramburger and Paula Fischer, of Connecticut; five grandchildren; and four greatgrandchildren.

Private services and inurnment were held at Santa Rosa Memorial Park under the direction of Bates, Evans and Fehrensen.

RECORD OF FUNERAL

Total No. 6-12-102 Yearly No. .... Date of Entry June 21 1968

Name of Deceased Philipp, Emil Lewis ✓ Caucasian (What Race)

☒ Married ☐ Single ☐ Widowed ☐ Divorced ☑ Husband ☐ Wife ☐ Widow or .... of } Birdie Philipp

Residence 99 Robbin Ave., Sonoma

Age of Husband or Wife (if living) .... Years

Charge to ....

Address ....

Order given by Birdie Philipp (or informant)

How secured PO Box 447 El Verano

If Veteran, Name of War WW I

Occupation Dairyranching 567-10-4399 (Social Security Number)

Employer and Address Stornetta's Dairy

Date of Death June 21, 1968 (Mo.) (Day) (Yr.) FOUND 2:30 pm (Hour)

Date of Birth Nov. 12 (Mo.) (Day) (Yr.) Age 73 (?) (Yrs.) (Mos.) (Days)

Name of Father Bernard Philipp

His Birthplace Germany

Maiden Name of Mother Matilda Strone

Her Birthplace California

Date of Funeral June 24 (Date) Tuesday (Day of Week) 2 P. M. (Hour)

Services at Napa - Wigger's

Clergyman .... (Address)

Religion of the Deceased ....

Birthplace Napa County

Resided in the State 35 - Co. (or U.S. or City or County) Life (Years) (Months)

Place of Death 99 Robbin Ave, Sonoma

Cause of Death pending

Contributory Causes ....

....

Certifying Physician Coroner (or Coroner)

His Address Santa Rosa

Motor } Ship } Remains to ....

Size of Casket .... (State Color and Number)

Manufactured by ....

Cemetery } Crematory } ....

Lot No. ....

Grave No. ....

Section No. ....

Block No. ....

Owner ....

Diagram of Lot or Vault

Treadway & Wiggers Funeral Home, Napa

Complete Funeral (except outlays)	$
Casket	
Burial Vault or Box (State Kind)	
Embalming Body (Name of Embalmer)	
Barber, $ .... Hair Dressing, $	
Dressing Body, $ .... Underwear, $	
Suit or Dress (State Kind and Color)	
Slippers, $ .... Hose, $	
Folding Chairs, $ .... Tarpaulin, $	
Candelabrum, $ .... Candles, $	
Door Spray, $ .... Gloves, $	
Funeral Car, $ .... Ambulance, $	
Limousines to Cemetery .... @ $	
Extra Limousines @ $	
Autos to R. R. Station .... @ $	
Getting Remains from	
Taking Remains to	
Trip to Coroner's Inquest	
Delivering Box to	
Deliver Flowers to	
Removal Charges	
Procuring Burial Permit (State Number and District)	
.... Certif. Copies of Death Certificates No. (State Physician's or Coroner's)	
Pall Bearer Service, $ .... Use of Chapel, $	
Gross Total for Sales Tax	$
Outlay for Lot	
Cremation	
Flowers, $ .... Palms, $ .... Matting, $	
Rental of Tent, $ .... of Temporary Vault, $	
Opening of Grave or Tomb	
Lining Grave, $ .... Lowering Device, $	
Outlay for Shipping Charges	
Clergymen, $ .... Singers, $ .... Organist, $	
Railroad or Motor } Tickets, $ .... Aeroplane Service, $	
Telegr., Phone, Cable or Radio Charges	
Cash Advanced	
Out of town Funeral Director's Charges	
Personal Service	
....	
.... line Death Notices in .... Papers	
(Names of Newspapers)	
....	
Sales Tax	
Total Footing of Bill	$ 60 —
Less	$
Balance	$
Entered into Ledger, page .... or below.	

Misc. ....

Date		Amount Paid	Balance	Date		Amount Paid	Balance
	To Above Balance		$		To Balance Forward		$
	By Payment	$	$		By Payment	$	$
	" "	$	$		" "	$	$
	" "	$	$		" "	$	$
	" "	$	$		" "	$	$
	" "	$	$		" "	$	$

ance $ .... Names of Lodges .... Insurance Companies ....

y authorize the above Funeral, and I hereby represent that I have sufficient resources Legally available to .... (Firm Name of Funeral Directors)

e from payment of aforesaid sum, and I hereby covenant and agree to pay the same within .... days from date. Interest to accrue from

ty at the rate of .... % per annum.

s Signed ....

Address ....

Revised by W. W. Feineman, Long Beach, California

CO
BEA
TO
CHIFF
TOIL

RECORD OF FUNERAL

Total No. 6-13-103 Yearly No. .... Date of Entry June 25, 1968

Name of Deceased Godin, John Raymond Caucasian (What Race)

☒ Married ☐ Single ☐ Widowed ☐ Divorced

☑ Husband ☐ Wife ☐ Widow or .... of Jane Godin

Age of Husband or Wife (if living) .... Years

Residence 18415 Middlefield Rd., Boyes Spr.

Charge to H. F. Suhr - San Francisco

Address ....

Order given by Suhr's (or informant)

How secured ....

If Veteran, Name of War ....

Occupation ....

(Social Security Number)

Employer and Address ....

Date of Death .... (Mo.) (Day) (Yr.) (Hour)

Date of Birth .... (Mo.) (Day) (Yr.) Age (Yrs.) (Mos.) (Days)

Name of Father ....

His Birthplace ....

Maiden Name of Mother ....

Her Birthplace ....

Date of Funeral June 28 Friday 9 A. M. (Date) (Day of Week) (Hour)

Services at St. Anthony, S.F.

Clergyman .... (Address)

Religion of the Deceased R. Catholic

Birthplace Rochester, N.Y.

Resided in the State .... (or U.S. or City or County) (Years) (Months)

Place of Death ....

Cause of Death ....

Contributory Causes ....

....

Certifying Physician .... (or Coroner)

His Address ....

Motor / Ship Remains to ....

Size of Casket .... (State Color and Number)

Manufactured by ....

Cemetery / ~~Crematory~~ Holy Cross, Colma

Lot No. ....

Grave No. ....

Section No. ....

Block No. ....

Owner ....

Diagram of Lot or Vault

Remains to H. F. Suhr San Francisco

John Godin

Funeral services will be held in San Francisco Friday for John Raymond Godin, 80, who died at his home, 18615 Middlefield rd., Boyes Springs, on Tuesday.

Mr. Godin was born in Rochester, N.Y. He was a truck diver for 50 years and a charter member of Teamsters' Union, Local 85, San Francisco.

He is survived by his wife, Jane, of Sonoma; a daughter, Bernice Carroll, Palo Alto; and four grandchildren.

The rosary will be recited at 8 p.m. today (Thursday) at H.F. Suhr in San Francisco. A requiem mass is set for 9 a.m. Friday at St. Anthony Church.

Burial will be at Holy Cross Cemetery, Colma. Bates, Evans and Fehrensen were in charge of local arrangements.

Complete Funeral (except outlays) .... $

Casket ....

Burial Vault or Box .... (State Kind)

Embalming Body .... (Name of Embalmer)

Barber, $ .... Hair Dressing, $ ....

Dressing Body, $ .... Underwear, $ ....

Suit or Dress .... (State Kind and Color)

Slippers, $ .... Hose, $ ....

Folding Chairs, $ .... Tarpaulin, $ ....

Candelabrum, $ .... Candles, $ ....

Door Spray, $ .... Gloves, $ ....

Funeral Car, $ .... Ambulance, $ ....

Limousines to Cemetery .... @ $

Extra Limousines .... @ $

Autos to R. R. Station .... @ $

Getting Remains from ....

Taking Remains to ....

Trip to Coroner's Inquest ....

Delivering Box to ....

Deliver Flowers to ....

Removal Charges ....

Procuring Burial Permit .... (State Number and District)

.... Certif. Copies of Death Certificates No. .... (State Physician's or Coroner's)

Pall Bearer Service, $ .... Use of Chapel, $ ....

Gross Total for Sales Tax .... $

Outlay for Lot ....

Cremation ....

Flowers, $ .... Palms, $ .... Matting, $ ....

Rental of Tent, $ .... of Temporary Vault, $ ....

Opening of Grave or Tomb ....

Lining Grave, $ .... Lowering Device, $ ....

Outlay for Shipping Charges ....

Clergymen, $ .... Singers, $ .... Organist, $ ....

Railroad or Motor Tickets, $ .... Aero-plane Service, $ ....

Telegr., Phone, Cable or Radio Charges ....

Cash Advanced ....

Out of town Funeral Director's Charges ....

Personal Service ....

....

.... line Death Notices in .... Papers ....

.... (Names of Newspapers)

....

Sales Tax ....

Total Footing of Bill .... $ 60 —

Less .... $

Balance .... $

Entered into Ledger, page .... or below.

Misc. ....

	Amount Paid	Balance	Date		Amount Paid	Balance
ove Balance		$		To Balance Forward		$
ment	$	$		By Payment	$	$
"	$	$		" "	$	$
"	$	$		" "	$	$
"	$	$		" "	$	$
"	$	$		" "	$	$

Names of Lodges .... Insurance Companies ....

ve Funeral, and I hereby represent that I have sufficient resources Legally available to .... (Firm Name of Funeral Directors)

id sum, and I hereby covenant and agree to pay the same within .... days from date. Interest to accrue from .... % per annum.

Signed ....

Address ....

RECORD OF FUNERAL

Total No. 6-14-104 Yearly No. Date of Entry June 25 1968

Name of Deceased Campbell, James Carl Jr. Caucasians (What Race)

☐ Married ☐ Single ☐ Widowed ☒ Divorced ☐ Husband ☐ Wife ☐ Widow or of Age of Husband or Wife (if living) Years

Residence 13260 Arnold Dr., Glen Ellen

Charge to

Address

Order given by (or informant) Mrs. Connie McVicker

How secured same address friend

If Veteran, Name of War U S Navy, W W II

Occupation Psychiatric Tech. (Social Security Number) 241-07-1084

Employer and Address Sonoma State Hosp.

Date of Death June 25 1968 9 a.m. (Mo.) (Day) (Yr.) (Hour)

Date of Birth Sept. 28 1917 (Mo.) (Day) (Yr.) Age 50 (Yrs.) (Mos.) (Days)

Name of Father James C. Campbell

His Birthplace North Carolina

Maiden Name of Mother Stella Ensley

Her Birthplace North Carolina

Date of Funeral June 28 Friday 1 P. M. (Date) (Day of Week) (Hour)

Services at our Chapel

Clergyman Dr. Harold Hewitt (Address)

Religion of the Deceased Protestant

Birthplace North Carolina

Resided in the State 11-County 20 (or U.S. or City or County) (Years) (Months)

Place of Death at home 13260 Arnold

Cause of Death Yellow atrophy of liver

Contributory Causes

Certifying Physician (or Coroner) Coroner (Dr. Martin)

His Address Santa Rosa

Motor / Ship Remains to

Size of Casket (State Color and Number)

Manufactured by

Cemetery / ~~Crematory~~ Mountain Cem., Sonoma

Lot No.

Grave No.

Section No.

Block No.

Owner

Complete Funeral (except outlays) $		
Casket	710	—
Burial Vault or Box (State Kind)		
Embalming Body (Name of Embalmer)		
Barber, $ Hair Dressing, $		
Dressing Body, $ Underwear, $		
Suit or Dress (State Kind and Color)		
Slippers, $ Hose, $		
Folding Chairs, $ Tarpaulin, $		
Candelabrum, $ Candles, $		
Door Spray, $ Gloves, $		
Funeral Car, $ Ambulance, $		
Limousines to Cemetery @ $		
Extra Limousines @ $		
Autos to R. R. Station @ $		
Getting Remains from		
Taking Remains to		
Trip to Coroner's Inquest		
Delivering Box to		
Deliver Flowers to		
Removal Charges		
Procuring Burial Permit (State Number and District)		
4 (1 gov.) Certif. Copies of Death Certificates No. (State Physician's or Coroner's)	6	—
Pall Bearer Service, $ Use of Chapel, $		
Gross Total for Sales Tax $		
Outlay for Lot		
Cremation		
Flowers, $ Palms, $ Matting, $		
Rental of Tent, $ of Temporary Vault, $		
Opening of Grave or Tomb		
Lining Grave, $ Lowering Device, $		
Outlay for Shipping Charges		
Clergymen, $ Singers, $ Organist, $	15	—
Railroad or Motor Tickets, $ Aeroplane Service, $		
Telegr., Phone, Cable or Radio Charges		
Cash Advanced		
Out of town Funeral Director's Charges		
Personal Service		
line Death Notices in Papers (Names of Newspapers)		
Sales Tax	16	73
Total Footing of Bill $	747	73
Less 30-day disc. $	41	—
Balance $		

Entered into Ledger, page or below.

Misc. Veterans all. 250.

	Amount Paid	Balance	Date		Amount Paid	Balance
Balance		$		To Balance Forward		$
nt	$	$		By Payment	$	$
	$	$		" "	$	$
	$	$		" "	$	$
	$	$		" "	$	$
	$	$		" "	$	$

Names of Lodges

Insurance Companies

Funeral, and I hereby represent that I have sufficient resources Legally available to (Firm Name of Funeral Directors)

sum, and I hereby covenant and agree to pay the same within days from date. Interest to accrue from

% per annum.

Signed

Address

Revised by W. W. Feineman, Long Beach, California

James Campbell

James Carl Campbell, Jr., died Tuesday at the age of 50, apparently as the result of injuries suffered in a recent accident. He was hurt some two weeks ago when an embankment suddenly gave way and he was hurled into Sonoma Creek.

He died at the home of a friend, Mrs. Corinne McVicker, who had been taking care of him since his injury.

Mr. Campbell was a psychiatric technician at Sonoma State Hospital. Born in North Carolina, he was a Navy veteran of World War II.

He is survived by his daughters, Ginger Cannon, North Carolina; Mrs. James Brueggeman, and Linda Campbell, Santa Rosa; a sister, Mrs. Robert Worley, and a brother, Craig Campbell, both of North Carolina.

He also leaves his parents, Mr. and Mrs. James C. Campbell, of North Carolina.

Funeral services are set for 1 p.m. Friday at Bates, Evans and Fehrensen. Dr. Harold Hewitt, of the Sonoma Methodist Church, will officiate.

Burial will be at Mountain Cemetery.

RECORD OF FUNERAL

Total No. 6-15-105 Yearly No. Date of Entry June 27 1968

Name of Deceased Genther, Daniel George Caucasian (What Race)

☐ Married ☒ Single ☐ Widowed ☐ Divorced

Residence 20385 Hampton Rd. Sonoma ☐ Husband ☐ Wife ☐ Widow or of

Age of Husband or Wife (if living) Years

~~Charge to~~ Executrix- Marjorie E. Hart

Address

Order given by Maneely-Matthews (or informant) S.F.

How secured

If Veteran, Name of War no

Occupation Mgr. Parts Dept

Employer and Address Earl C. Anthony, S.F. (Social Security Number)

Date of Death June 26, 1968 found 8 a.m. (Mo.) (Day) (Yr.) (Hour)

Date of Birth Sept. 23 1888 Age 79 (Mo.) (Day) (Yr.) (Yrs.) (Mos.) (Days)

Name of Father Jacob Genther

His Birthplace New Jersey

Maiden Name of Mother Margaret Whalen

Her Birthplace Penna.

Date of Funeral M. (Date) (Day of Week) (Hour)

Services at

Clergyman (Address)

Religion of the Deceased

Birthplace

Resided in the State (or U.S. or City or County) (Years) (Months)

Place of Death

Cause of Death Probable arteriosclerotic

Contributory Causes heart disease

Certifying Physician Coroner (or Coroner)

His Address Santa Rosa

Motor / Ship Remains to

Size of Casket (State Color and Number)

Manufactured by

Cemetery / Crematory

Lot No.

Grave No.

Section No.

Block No.

Owner

Diagram of Lot or Vault

Misc. To Maneely-Matthews, S.F. by order of Executrix

Complete Funeral (except outlays) $	
Casket	
Burial Vault or Box (State Kind)	
Embalming Body (Name of Embalmer)	60 —
Barber, $ Hair Dressing, $	
Dressing Body, $ Underwear, $	
Suit or Dress (State Kind and Color)	
Slippers, $ Hose, $	
Folding Chairs, $ Tarpaulin, $	
Candelabrum, $ Candles, $	
Door Spray, $ Gloves, $	
Funeral Car, $ Ambulance, $	
Limousines to Cemetery @ $	
Extra Limousines @ $	
Autos to R. R. Station @ $	
Getting Remains from	
Taking Remains to Maneely-Matthews	25 —
Trip to Coroner's Inquest	
Delivering Box to	
Deliver Flowers to	
Removal Charges	
Procuring Burial Permit (State Number and District)	
5 Certif. Copies of Death Certificates No. (State Physician's or Coroner's)	10 —
Pall Bearer Service, $ Use of Chapel, $	
Gross Total for Sales Tax $	
Outlay for Lot	
Cremation	
Flowers, $ Palms, $ Matting, $	
Rental of Tent, $ of Temporary Vault, $	
Opening of Grave or Tomb	
Lining Grave, $ Lowering Device, $	
Outlay for Shipping Charges	
Clergymen, $ Singers, $ Organist, $	
Railroad or Motor Tickets, $ Aeroplane Service, $	
Telegr., Phone, Cable or Radio Charges	
Cash Advanced	
Out of town Funeral Director's Charges	
Personal Service	
line Death Notices in Papers (Names of Newspapers)	
Sales Tax	
Total Footing of Bill $	95 —
Less $	
Balance $	

Entered into Ledger, page or below.

Misc. Paid 6/29 —

GENTHER, Daniel G.—In Sonoma, June 26, 1968, Daniel G. Genther, a native of New Jersey, aged 79 years; a member of California Alpine Club, Sierra Club, Contra Costa Hills Club, and Tamalpais Conservation Club.

Friends are invited to attend the funeral services Tuesday, July 2, at 9:30 a.m. at the MANEELY-MATTHEWS CHAPEL, 1363 Divisadero Street at O'Farrell, thence to Old St. Mary's Church, 660 California Street, where a Requiem Mass will be offered for the repose of his soul commencing at 10 a.m. Interment Holy Cross Cemetery. Rosary Monday at 8 p.m.

Daniel Genther

Funeral services were held Tuesday in San Francisco for Daniel G. Genther, 79, who was found dead June 26 at his weekend home, 20385 Harrington rd., Sonoma.

Death was apparently due to natural causes.

Mr. Genther had been manager of the parts department for a San Francisco auto dealer for 30 years. He was born in New Jersey. He lived in San Francisco but came here for weekends and vacations.

A requiem mass was held at Old St. Mary's Church, with burial in Holy Cross Cemetery, Colma.

Bates, Evans and Fehrensen was in charge of local arrangements.

Date		Date		Amount Paid	Balance
			To Balance Forward		$
			By Payment	$	$
			" "	$	$
			" "	$	$
			" "	$	$
			" "	$	$

Insurance Companies

sufficient resources Legally available to (Firm Name of Funeral Directors)

the same within days from date. Interest to accrue from

Signed

Address

eineman, Long Beach, California

RECORD OF FUNERAL

Total No. 6-16-106 Yearly No. Date of Entry June 29 1968

Name of Deceased Johnson, Herman Antone Caucasian (What Race)

☒ Married ☐ Single ☐ Widowed ☐ Divorced ☒ Husband ☐ Wife ☐ Widow or of Eda Johnson

Age of Husband or Wife (if living) Years

Residence 15101 Sonoma Hwy, Glen Ellen

Charge to widow maiden name

Address Eda Eggerstet

Order given by Eda Johnson (or informant)

How secured same address

If Veteran, Name of War

Occupation 558-52-9231 (Social Security Number)

Employer and Address

Date of Death June 29 1968 10:25 A.M. (Mo.) (Day) (Yr.) (Hour)

Date of Birth April 2, 1906 (Mo.) (Day) (Yr.) Age 62 (Yrs.) (Mos.) (Days)

Name of Father Ole Johnson

His Birthplace ~~Agua Caliente~~ Sweden

Maiden Name of Mother Christina Anderson

Her Birthplace Sweden

Date of Funeral July 2 Tuesday 2 P. M. (Date) (Day of Week) (Hour)

Services at our Chapel

Clergyman Rev. J. Geo. Goehring (Address)

Religion of the Deceased Lutheran

Birthplace Agua Caliente

Resided in the State (or U.S. or City or County) Life (Years) (Months)

Place of Death

Cause of Death

Contributory Causes

Certifying Physician Dr. J. H. Hill (or Coroner)

His Address San Francisco

Motor Ship Remains to

Size of Casket (State Color and Number)

Manufactured by

Cemetery ~~Crematory~~ Mountain Cem., Sonoma

Lot No.

Grave No.

Section No.

Block No.

Complete Funeral (except outlays) Casket $	942	–
Burial Vault or Box (State Kind)		
Embalming Body (Name of Embalmer)		
Barber, $ Hair Dressing, $		
Dressing Body, $ Underwear, $		
Suit or Dress (State Kind and Color)		
Slippers, $ Hose, $		
Folding Chairs, $ Tarpaulin, $		
Candelabrum, $ Candles, $		
Door Spray, $ Gloves, $		
Funeral Car, $ Ambulance, $		
Limousines to Cemetery @ $		
Extra Limousines @ $		
Autos to R. R. Station @ $		
Getting Remains from		
Taking Remains to		
Trip to Coroner's Inquest		
Delivering Box to		
Deliver Flowers to		
Removal Charges		
Procuring Burial Permit (State Number and District)		
6 Certif. Copies of Death Certificates No. (State Physician's or Coroner's)	12	
Pall Bearer Service, $ Use of Chapel, $		
Gross Total for Sales Tax $		
Outlay for Lot		
Cremation		
Flowers, $ Palms, $ Matting, $		
Rental of Tent, $ of Temporary Vault, $		
Opening of Grave or Tomb		
Lining Grave, $ Lowering Device, $		
Outlay for Shipping Charges		
Clergymen, $ Singers, $ Organist, $	20	–
Railroad or Motor Tickets, $ Aeroplane Service, $		
Telegr., Phone, Cable or Radio Charges		
Cash Advanced		
Out of town Funeral Director's Charges		
Personal Service		
line Death Notices in Papers Chron-Exam	41	12
(Names of Newspapers) Press-Dem.	7	–
	21	98
Sales Tax		
Total Footing of Bill $	1,044	10
Less Cash all. $	63	–
Balance $		

page or below.

SS 255.00

	Amount Paid	Balance
	$	
	$	
	$	
	$	
	$	
	$	

Directors)

est to accrue from

Herman Johnson is mourned here

Funeral services were held Tuesday for Herman Johnson, 62, who died Saturday in a San Francisco hospital following heart surgery.

A native of Sonoma, Mr. Johnson had been a rancher all his life. He lived at 15101 Sonoma hwy., Glen Ellen.

He was president of the board of directors of the Sonoma Valley Soil Conservation District and a past president of Sonoma parlor 111, Native Sons of the Golden West, and the Sonoma Valley Improvement Club.

He was a member of BPOE, Santa Rosa.

He is survived by his wife, Eda, of Glen Ellen; and his sisters and brothers, Alpha Johnson, Sonoma; Fred Johnson, Willows; Emma Monson, San Francisco; and Ann Hunt, Arnold.

NATIVE SONS rites were held Monday at Bates, Evans and Fehrensen. The funeral was held there Tuesday, with Reverend J.G. Goehring, of Faith Lutheran Church, officiating.

Burial was at Mountain Cemetery.

Contributions to the Heart Fund or Faith Lutheran Church are preferred.

Active pallbearers were Hilton Taylor, Varnie Griffin, Nibs Maffei, Henry Hons, and Bert Kerner.

Honorary pallbearers were Victor Leveroni, Leland Holtorf, James Lyttle, Lou Mohlere.

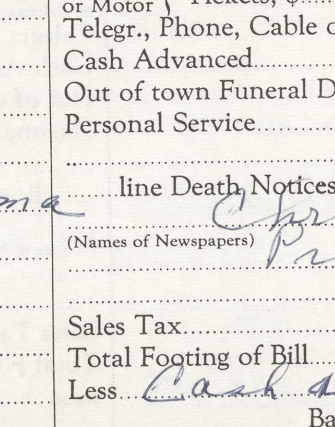
HERMAN JOHNSON

JOHNSON, Herman A. In San Francisco, Saturday June 29, 1968, Herman A. Johnson, dearly beloved husband of Eda Johnson of Sonoma, beloved brother of Alpha E. Johnson of Sonoma, Fred J. Johnson of Willows, California, Emma L. Monson of San Francisco, Ann C. Hunt of Arnold, California and the late Edwin and Rudolph Johnson, beloved uncle of Rudolph Johnson of Willows; a native of Sonoma, age 62 years. Past President of NSGW, No. 111, Sonoma, President of Sonoma Valley Conservation District, Past President of Sonoma Valley Improvement Club and a member of the B.P.O. Elks, Santa Rosa.

Friends are invited to attend the funeral services at 2 p.m., Tuesday, July 2nd, 1968, in THE CHAPEL of BATES, EVANS & FEHRENSEN, 19981 Broadway, Sonoma, with The Reverend J. George Goehring, officiating. NSGW Services, Monday evening at 8 in the funeral home. Interment: Mountain Cemetery, Sonoma. Contributions to Heart Fund or Faith Lutheran Church, El Verano preferred.

BATES, EVANS & FEHRENSEN
Sonoma (707) 938-2686

RECORD OF FUNERAL

Total No. 7-1-107 Yearly No. Date of Entry July 3 1968

Name of Deceased Woolsey, Gertrude Wells Caucasian (What Race)

☐ Married ☐ Single ☒ Widowed ☐ Divorced

☐Husband ☐Wife ☐Widow or of Age of Husband or Wife (if living) Years

Residence 19070 Arnold Dr., Sonoma

Charge to Mrs. Gene Rule

Address same address - daughter

Order given by above (or informant)

How secured —

If Veteran, Name of War no

Occupation Housewife

(Social Security Number)

Employer and Address Self

Date of Death July 3, 1968 (Mo.) (Day) (Yr.) (Hour)

Date of Birth Oct. 26, 1883 (Mo.) (Day) (Yr.) Age 84 (Yrs.) (Mos.) (Days)

Name of Father Era Wells

His Birthplace New Hampshire

Maiden Name of Mother Lounda Schaeffer

Her Birthplace Penna.

Date of Funeral July 8 (Date) Monday (Day of Week) 1 P.M. (Hour)

Services at Our Chapel

Clergyman (Address)

Religion of the Deceased Protestant, Congre.

Birthplace Duncan, Iowa

Resided in the State 13 - County (or U.S. or City or County) 43 (Years) (Months)

Place of Death Sonoma Valley Hosp.

Cause of Death Carcinoma

Contributory Causes

Certifying Physician Dr. J. Smith (or Coroner)

His Address Sonoma

Motor / Ship Remains to

Size of Casket (State Color and Number)

Manufactured by

Cemetery / ~~Crematory~~ Tulocay Cem., Napa

Lot No.

Grave No.

Section No.

Block No.

Owner

Diagram of Lot or Vault

Misc.

Complete Funeral (except outlays)	$	
Casket	1,286	-
Burial Vault or Box (State Kind)		
Embalming Body (Name of Embalmer)		
Barber, $ Hair Dressing, $		
Dressing Body, $ Underwear, $		
Suit or Dress (State Kind and Color)		
Slippers, $ Hose, $		
Folding Chairs, $ Tarpaulin, $		
Candelabrum, $ Candles, $		
Door Spray, $ Gloves, $		
Funeral Car, $ Ambulance, $		
Limousines to Cemetery @ $		
Extra Limousines @ $		
Autos to R. R. Station @ $		
Getting Remains from		
Taking Remains to		
Trip to Coroner's Inquest		
Delivering Box to		
Deliver Flowers to		
Removal Charges		
Procuring Burial Permit (State Number and District)		
7 Certif. Copies of Death Certificates No. (State Physician's or Coroner's)	14	-
Pall Bearer Service, $ Use of Chapel, $		
Gross Total for Sales Tax $		
Outlay for Lot		
Cremation		
Flowers, $ Palms, $ Matting, $		
Rental of Tent, $ of Temporary Vault, $		
Opening of Grave or Tomb		
Lining Grave, $ Lowering Device, $		
Outlay for Shipping Charges		
Clergymen, $ Singers, $ Organist, $		
Railroad or Motor Tickets, $ Aeroplane Service, $		
Telegr., Phone, Cable or Radio Charges		
Cash Advanced		
Out of town Funeral Director's Charges		
Personal Service		
line Death Notices in Papers		
(Names of Newspapers) Press Democrat	7	-
Sales Tax on Casket	29	65
Total Footing of Bill $		
Less $		
Balance $		
Entered into Ledger, page or below.		

Misc.

Gertrude Woolsey

Funeral services were held Monday for Mrs. Gertrude W. Woolsey, 84, who died July 3. She was a native of Iowa and a member of the Congregational Church.

Mrs. Woolsey lived with her daughter, Mrs. Gene Rule, of Sonoma. She is also survived by several nieces.

Services were held at Bates, Evans and Fehrensen. Officiating was Reverend Lester J. Zurfley. Burial was at Tulocay Cemetery, Napa.

	Amount Paid		Balance		Date			Amount Paid		Balance	
bove Balance			$				To Balance Forward			$	
yment	$		$				By Payment	$		$	
"	$		$				" "	$		$	
"	$		$				" "	$		$	
"	$		$				" "	$		$	
"	$		$				" "	$		$	

Names of Lodges

Insurance Companies

ove Funeral, and I hereby represent that I have sufficient resources Legally available to (Firm Name of Funeral Directors)

aid sum, and I hereby covenant and agree to pay the same within days from date. Interest to accrue from maturity at the rate of % per annum.

Witness

Signed

Address

Revised by W. W. Feineman, Long Beach, California

RECORD OF FUNERAL

Total No. 7-2-108 Yearly No. .... Date of Entry July 4 1968

Name of Deceased Colgate, Robert Junior Caucasian (What Race)

☒ Married ☐ Single ☒ Widowed ☐ Divorced ☐Husband ☐Wife ☐Widow of Helen Matson Colgate

Residence 18925 Sonoma Hwy #28 or .... Age of Husband or Wife (if living) .... Years

Charge to Widow

Address ....

Order given by Helen Matson Colgate (or informant)

How secured same address

If Veteran, Name of War WWI

Occupation Timekeeper 560-09-3334 (Social Security Number)

Employer and Address M. K. Corporation

Date of Death July 4 1968 9:20 A.M. (Mo.) (Day) (Yr.) (Hour)

Date of Birth Sept. 21 1894 Age 73 (Mo.) (Day) (Yr.) (Yrs.) (Mos.) (Days)

Name of Father (unk) ~~Hillyard Colgate~~

His Birthplace ~~unk.~~ New York

Maiden Name of Mother (unk) Hillyard

Her Birthplace unk.

Date of Funeral July 6 Saturday 11 A.M. (Date) (Day of Week) (Hour)

Services at Our Chapel

Clergyman Rev. Martin Knutsen (Address)

Religion of the Deceased Protestant

Birthplace Chicago, Illinois

Resided in the State .... (or U.S. or City or County) (Years) (Months)

Place of Death ....

Cause of Death ....

Contributory Causes ....

....

Certifying Physician Coroner (or Coroner)

His Address Santa Rosa

Motor / Ship Remains to ....

Size of Casket .... (State Color and Number)

Manufactured by ....

~~Cemetery~~ / Crematory Cremation S R M P.

Lot No. ....

Grave No. ....

Section No. ....

Block No. ....

Owner ....

Complete Funeral (except outlays) / Casket	$ 645	—
Burial Vault or Box (State Kind)		
Embalming Body (Name of Embalmer)		
Barber, $ .... Hair Dressing, $		
Dressing Body, $ .... Underwear, $		
Suit or Dress (State Kind and Color)		
Slippers, $ .... Hose, $		
Folding Chairs, $ .... Tarpaulin, $		
Candelabrum, $ .... Candles, $		
Door Spray, $ .... Gloves, $		
Funeral Car, $ .... Ambulance, $		
Limousines to Cemetery .... @ $		
Extra Limousines @ $		
Autos to R. R. Station .... @ $		
Getting Remains from		
Taking Remains to		
Trip to Coroner's Inquest		
Delivering Box to		
Deliver Flowers to		
Removal Charges		
Procuring Burial Permit (State Number and District)		
2 Certif. Copies of Death Certificates No. (State Physician's or Coroner's)	4	—
Pall Bearer Service, $ .... Use of Chapel, $		
Gross Total for Sales Tax	$	
Outlay for Lot		
Cremation 50¢ + Permit	65	50
Flowers, $ .... Palms, $ .... Matting, $	15	75
Rental of Tent, $ .... of Temporary Vault, $		
Opening of Grave or Tomb		
Lining Grave, $ .... Lowering Device, $		
Outlay for Shipping Charges		
Clergymen ✓, $ .... Singers, $ .... Organist, $	15	—
Railroad or Motor Tickets, $ .... Aeroplane Service, $		
Telegr., Phone, Cable or Radio Charges		
Cash Advanced		
Out of town Funeral Director's Charges		
Personal Service		
....		
.... line Death Notices in .... Papers		
(Names of Newspapers)		
....		
Sales Tax casket	14	95
Total Footing of Bill	$ 760	20
Less 30 day disc	$ 47	
Balance	$ 713	20
Entered into Ledger, page .... or below.		

Misc. SS and Vet. all 505.
Pd. 7/4/68 208.20

	Amount Paid		Balance		Date		Amount Paid		Balance	
e Balance			$			To Balance Forward			$	
ent	$		$			By Payment	$		$	
	$		$			" "	$		$	
	$		$			" "	$		$	
	$		$			" "	$		$	
	$		$			" "	$		$	

Names of Lodges .... Insurance Companies ....

Funeral, and I hereby represent that I have sufficient resources Legally available to .... (Firm Name of Funeral Directors)

sum, and I hereby covenant and agree to pay the same within .... days from date. Interest to accrue from

.... % per annum.

Signed ....

Address ....

Robert Colgate

Funeral services were held Saturday for Robert J. Colgate, 73, who died July 4 at Sonoma Valley Hospital after a long illness.

Mr. Colgate lived at 18925 Sonoma hwy., and had been a resident of the area for eight years. He had been a timekeeper for 35 years for a San Francisco firm. He was born in Chicago.

A veteran of World War I, Mr. Colgate belonged to Sonoma Barracks 2113, Veterans of World War I.

He is survived by his wife, Helen Colgate, of Sonoma; two stepsons, Charles W. Chrisler, Mill Valley, and Eugene T. Chrisler, Connecticut; and eight grandchildren.

Reverend Martin Knutsen officiated at the services, which were held at Bates, Evans and Fehrensen. Inurnment was private at Santa Rosa Memorial Park.

Revised by W. W. Feineman, Long Beach, California

RECORD OF FUNERAL

Total No. 7-3-109 Yearly No. Date of Entry July 17 1968

Name of Deceased Medina, Kristy Lee

☐ Married ☐ Single ☐ Widowed ☐ Divorced

(What Race)

☐Husband ☐Wife ☐Widow or of

Residence S S H

Age of Husband or Wife (if living) Years

Charge to

Address

Order given by (or informant)

How secured

If Veteran, Name of War

Occupation (Social Security Number)

Employer and Address

Date of Death (Mo.) (Day) (Yr.) (Hour)

Date of Birth (Mo.) (Day) (Yr.) Age (Yrs.) (Mos.) (Days)

Name of Father

His Birthplace

Maiden Name of Mother

Her Birthplace

Date of Funeral (Date) (Day of Week) (Hour) M.

Services at

Clergyman (Address)

Religion of the Deceased

Birthplace

Resided in the State (or U.S. or City or County) (Years) (Months)

Place of Death

Cause of Death

Contributory Causes

Certifying Physician (or Coroner)

His Address

Motor / Ship Remains to

Size of Casket (State Color and Number)

Manufactured by

Cemetery / Crematory

Diagram of Lot or Vault

Lot No.

Grave No.

Section No.

Block No.

Owner

Misc.

Complete Funeral (except outlays) $		
Casket		
Burial Vault or Box (State Kind)		
Embalming Body (Name of Embalmer)		
Barber, $ Hair Dressing, $		
Dressing Body, $ Underwear, $		
Suit or Dress (State Kind and Color)		
Slippers, $ Hose, $		
Folding Chairs, $ Tarpaulin, $		
Candelabrum, $ Candles, $		
Door Spray, $ Gloves, $		
Funeral Car, $ Ambulance, $		
Limousines to Cemetery @ $		
Extra Limousines @ $		
Autos to R. R. Station @ $		
Getting Remains from		
Taking Remains to		
Trip to Coroner's Inquest		
Delivering Box to		
Deliver Flowers to		
Removal Charges		
Procuring Burial Permit (State Number and District)		
Certif. Copies of Death Certificates No. (State Physician's or Coroner's)		
Pall Bearer Service, $ Use of Chapel, $		
Gross Total for Sales Tax $		
Outlay for Lot		
Cremation		
Flowers, $ Palms, $ Matting, $		
Rental of Tent, $ of Temporary Vault, $		
Opening of Grave or Tomb		
Lining Grave, $ Lowering Device, $		
Outlay for Shipping Charges		
Clergymen, $ Singers, $ Organist, $		
Railroad or Motor Tickets, $ Aero-plane Service, $		
Telegr., Phone, Cable or Radio Charges		
Cash Advanced		
Out of town Funeral Director's Charges		
Personal Service		
line Death Notices in Papers (Names of Newspapers)		
Sales Tax		
Total Footing of Bill $	150	—
Less $		
Balance $		
Entered into Ledger, page or below.		

Misc.

Date			Amount Paid	Balance	Date		Amount Paid	Balance
		To Above Balance		$		To Balance Forward		$
		By Payment	$	$		By Payment	$	$
		" "	$	$		" "	$	$
		" "	$	$		" "	$	$
		" "	$	$		" "	$	$
		" "	$	$		" "	$	$

Insurance $ Names of Lodges Insurance Companies

I hereby authorize the above Funeral, and I hereby represent that I have sufficient resources Legally available to (Firm Name of Funeral Directors) for the payment of aforesaid sum, and I hereby covenant and agree to pay the same within days from date. Interest to accrue from maturity at the rate of % per annum.

Signed

Witness

Address

Revised by W. W. Feineman, Long Beach, California

RECORD OF FUNERAL

Total No. 7-4-110 Yearly No. .... Date of Entry July 19 1968

Name of Deceased Owen, Jennifer Lane F Caucasian (What Race)

☐ Married ☐ Single ☐ Widowed ☐ Divorced

☐Husband ☐Wife ☐Widow or .... of } .... Age of Husband or Wife (if living) .... Years

Residence 866-4th St East, Sonoma

Charge to Robert Owen-Father

Address same

Order given by above (or informant)

How secured ....

If Veteran, Name of War —

Occupation — (Social Security Number)

Employer and Address —

Date of Death July 19, 1968 7:50 pm (Mo.) (Day) (Yr.) (Hour)

Date of Birth April 11, 1961 Age 7 (Mo.) (Day) (Yr.) (Yrs.) (Mos.) (Days)

Name of Father Robert Owen

His Birthplace Missouri

Maiden Name of Mother Jane anne Hamilton

Her Birthplace California

Date of Funeral July 22 Monday 1 P. M. (Date) (Day of Week) (Hour)

Services at Our Chapel

Clergyman Rev. Harold Heckman (Address)

Religion of the Deceased Congregational

Birthplace Visalia, Calif.

Resided in the State Loyns Co - life (or U.S. or City or County) (Years) (Months)

Place of Death Street in front of home

Cause of Death accident - struck

Contributory Causes by car (on bicycle)

multiple internal injuries

Certifying Physician Coroner (or Coroner)

His Address Santa Rosa

Motor Ship } Remains to ....

Size of Casket .... (State Color and Number)

Manufactured by ....

Cemetery ~~Crematory~~ } Mountain Cem.

Lot No. ....

Complete Funeral (except outlays) } Casket $	193	—
Burial Vault or Box (State Kind)		
Embalming Body (Name of Embalmer)		
Barber, $ .... Hair Dressing, $		
Dressing Body, $ .... Underwear, $		
Suit or Dress (State Kind and Color)		
Slippers, $ .... Hose, $		
Folding Chairs, $ .... Tarpaulin, $		
Candelabrum, $ .... Candles, $		
Door Spray, $ .... Gloves, $		
Funeral Car, $ .... Ambulance, $		
Limousines to Cemetery .... @ $		
Extra Limousines .... @ $		
Autos to R. R. Station .... @ $		
Getting Remains from		
Taking Remains to		
Trip to Coroner's Inquest		
Delivering Box to		
Deliver Flowers to		
Removal Charges		
Procuring Burial Permit (State Number and District)		
.... Certif. Copies of Death Certificates No. (State Physician's or Coroner's)		
Pall Bearer Service, $ .... Use of Chapel, $		
Gross Total for Sales Tax $		
Outlay for Lot		
Cremation		
Flowers, $ .... Palms, $ .... Matting, $		
Rental of Tent, $ .... of Temporary Vault, $		
Opening of Grave or Tomb		
Lining Grave, $ .... Lowering Device, $		
Outlay for Shipping Charges		
Clergymen, $ .... Singers, $ .... Organist, $		
Railroad or Motor } Tickets, $ .... Aeroplane Service, $		
Telegr., Phone, Cable or Radio Charges		
Cash Advanced		
Out of town Funeral Director's Charges		
Personal Service		
....		
.... line Death Notices in .... Papers		
(Names of Newspapers)		
....		
....		
ax	4	93
ooting of Bill $		
$		
Balance $		

into Ledger, page .... or below.

ate			Amount Paid		Balance	
		To Balance Forward			$	
		By Payment	$		$	
		" "	$		$	
		" "	$		$	
		" "	$		$	
		" "	$		$	

Insurance Companies ....

ces Legally available to .... (Firm Name of Funeral Directors)

in .... days from date. Interest to accrue from

Signed ....

Address ....

ch, California

---

ge 2

RJC night class registration now on; ocal courses offered

Registration for Evening Colge classes at Santa Rosa Junr College are now being acepted by mail and in person. arly registration, insuring rst choice of classes, will be ccepted to Sept. 6 during ofe hours in Bailey Hall--9 m. to 4:30 p.m., Monday rough Friday; and from 6:30 m. to 9 p.m. Monday through hursday.

Information can be obtained writing to Evening College, anta Rosa Junior College, San Rosa, Calif. 95401.

EIGHT special courses will be offered in the Sonoma area. There include Art 16AB, Tuesday evenings, Sonoma Valley High School; Spanish 50A, Conversational, Tuesday, 7 to 10 p.m., SVHS; History 22A, History of California, Mondays, 7 to 10 p.m., SVHS; Home Ec 780AB, Beginning Clothing, Tues., 1 to 4 p.m., Moon Valley; Political Science 10, Fed., State and Local Govt., Tues., 7:30 to 9:30 p.m., SVHS; Psychology 4, Child, Tues. 7 to 10 p.m., Sonoma State Hospital; Psychology 1A, General, Sat., 8:30 to 11:30 a.m., Sonoma State Hospital; Sociology 10, Marriage and Family, Tues., 7 to

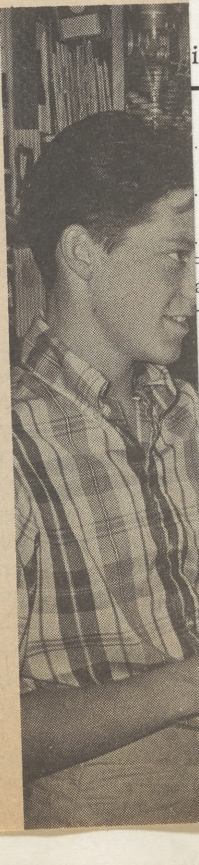

Shingles shabby?

RECORD OF FUNERAL

Total No. 7-3-109 Yearly No. Date of Entry July 17 19 68

Name of Deceased Medina, Kristy Lee (What Race)

☐ Married ☐ Single ☐ Widowed ☐ Divorced

Residence S S H

☐ Husband ☐ Wife ☐ Widow or ... of

Age of Husband or Wife (if living) ... Years

Charge to

Address

Order given by (or informant)

How secured

If Veteran, Name of War

Occupation (Social Security Number)

Employer and Address

Date of Death (Mo.) (Day) (Yr.) (Hour)

Date of Birth (Mo.) (Day) (Yr.) Age (Yrs.) (Mos.) (Days)

Name of Father

His Birthplace

Maiden Name of Mother

Her Birthplace

Date of Funeral (Date) (Day of Week) (Hour) M.

Services at

Clergyman (Address)

Religion of the Deceased

Birthplace

Resided in the State (or U.S. or City or County) (Years) (Months)

Place of Death

Cause of Death

Contributory Causes

Certifying Physician (or Coroner)

His Address

Motor / Ship Remains to

Size of Casket (State Color and Number)

Manufactured by

Cemetery / Crematory

Diagram of Lot or Vault

Lot No.

Grave No.

Section No.

Block No.

Owner

Misc.

Complete Funeral (except outlays) $

Casket

Burial Vault or Box (State Kind)

Embalming Body (Name of Embalmer)

Barber, $ Hair Dressing, $

Dressing Body, $ Underwear, $

Suit or Dress (State Kind and Color)

Slippers, $ Hose, $

Folding Chairs, $ Tarpaulin, $

Candelabrum, $ Candles, $

Door Spray, $ Gloves, $

Funeral Car, $ Ambulance, $

Limousines to Cemetery @ $

Extra Limousines @ $

Autos to R. R. Station @ $

Getting Remains from

Taking Remains to

Trip to Coroner's Inquest

Delivering Box to

Deliver Flowers to

Removal Charges

Procuring Burial Permit (State Number and District)

... Certif. Copies of Death Certificates No. (State Physician's or Coroner's)

Pall Bearer Service, $ Use of Chapel, $

Gross Total for Sales Tax $

Outlay for Lot

Cremation

Flowers, $ Palms, $ Matting, $

Rental of Tent, $ of Temporary Vault, $

Opening of Grave or Tomb

Lining Grave, $ Lowering Device, $

Outlay for Shipping Charges

Clergymen, $ Singers, $ Organist, $

Railroad or Motor Tickets, $ Aeroplane Service, $

Telegr., Phone, Cable or Radio Charges

Cash Advanced

Out of town Funeral Director's Charges

Personal Service

... line Death Notices in ... Papers

(Names of Newspapers)

Sales Tax

Total Footing of Bill $ 150 -

Less $

Balance $

Entered into Ledger, page ... or below.

Misc.

Date			Amount Paid	Balance
		To Above Balance		$
		By Payment	$	$
		" "	$	$
		" "	$	$
		" "	$	$
		" "	$	$

Date			Amount Paid	Balance
		To Balance Forward		$
		By Payment	$	$
		" "	$	$
		" "	$	$
		" "	$	$
		" "	$	$

Insurance $ Names of Lodges Insurance Companies

I hereby authorize the above Funeral, and I hereby represent that I have sufficient resources Legally available to ... (Firm Name of Funeral Directors) for the payment of aforesaid sum, and I hereby covenant and agree to pay the same within ... days from date. Interest to accrue from maturity at the rate of ... % per annum.

Witness

Signed

Address

RECORD OF FUNERAL

Total No. 7-4-110 Yearly No. .... Date of Entry July 19 1968

Name of Deceased Owen, Jennifer Lane Caucasian (What Race)

☐ Married ☐ Single ☐ Widowed ☐ Divorced ☐Husband ☐Wife ☐Widow or .... of .... Age of Husband or Wife (if living) .... Years

Residence 866-4th St East, Sonoma

Charge to Robert Owen-Father

Address same

Order given by above (or informant)

How secured ....

If Veteran, Name of War —

Occupation — (Social Security Number)

Employer and Address —

Date of Death July 19, 1968 7:50 pm (Mo.) (Day) (Yr.) (Hour)

Date of Birth April 11, 1961 Age 7 (Mo.) (Day) (Yr.) (Yrs.) (Mos.) (Days)

Name of Father Robert Owen

His Birthplace Missouri

Maiden Name of Mother Jane anne Hamilton

Her Birthplace California

Date of Funeral July 22 Monday 1 P. M. (Date) (Day of Week) (Hour)

Services at our Chapel

Clergyman Rev. Harold Heckman (Address)

Religion of the Deceased Congregational

Birthplace Visalia, Calif

Resided in the State 6 yrs Co - Life (or U.S. or City or County) (Years) (Months)

Place of Death Street in front of home

Cause of Death accident - struck by car (on bicycle)

Contributory Causes multiple internal injuries

Certifying Physician Coroner (or Coroner)

His Address Santa Rosa

Motor / Ship Remains to ....

Size of Casket .... (State Color and Number)

Manufactured by ....

Cemetery / ~~Crematory~~ Mountain Cem.

Lot No. ....

Complete Funeral (except outlays)	$	
Casket		193.–
Burial Vault or Box .... (State Kind)		
Embalming Body .... (Name of Embalmer)		
Barber, $........ Hair Dressing, $........		
Dressing Body, $........ Underwear, $........		
Suit or Dress .... (State Kind and Color)		
Slippers, $........ Hose, $........		
Folding Chairs, $........ Tarpaulin, $........		
Candelabrum, $........ Candles, $........		
Door Spray, $........ Gloves, $........		
Funeral Car, $........ Ambulance, $........		
Limousines to Cemetery .... @ $		
Extra Limousines .... @ $		
Autos to R. R. Station .... @ $		
Getting Remains from		
Taking Remains to		
Trip to Coroner's Inquest		
Delivering Box to		
Deliver Flowers to		
Removal Charges		
Procuring Burial Permit (State Number and District)		
.... Certif. Copies of Death Certificates No. .... (State Physician's or Coroner's)		
Pall Bearer Service, $........ Use of Chapel, $........		
Gross Total for Sales Tax	$	
Outlay for Lot		
Cremation		
Flowers, $........ Palms, $........ Matting, $........		
Rental of Tent, $........ of Temporary Vault, $........		
Opening of Grave or Tomb		
Lining Grave, $........ Lowering Device, $........		
Outlay for Shipping Charges		
Clergymen, $........ Singers, $........ Organist, $........		
Railroad or Motor } Tickets, $........ Aeroplane Service, $........		
Telegr., Phone, Cable or Radio Charges		
Cash Advanced		
Out of town Funeral Director's Charges		
Personal Service		
....		
.... line Death Notices in .... Papers		
.... (Names of Newspapers)		

Neighborhood tragedy

A brief, happy, little-girl life

They buried seven-year-old Jennifer Lane Owen on Monday in Mountain Cemetery, overlooking the little town in which all but one of the years of her brief, happy, little-girl life were spent.

The tiny blue-eyed blond child died Friday evening at 7:45 beneath the wheels of an automobile which struck her as she rode her bicycle on MacArthur street, near Prestwood School where, in June, she had completed the first grade.

The driver of the auto, 25-year-old Jimmy Dean Owsley of Napa, told Sonoma police that he didn't see her. Neither did Owsley's passenger, Carolyn Feeney, 24, Sonoma.

The tragedy is still under investigation.

A LITTLE FRIEND, Patrick Durkin, 8, saw what had happened and ran to Jennifer's home to tell her mother, Mrs. Robert D. Owen.

"I had heard the horrible thud . . . our window was open, it was such a hot day . . . I knew something had happened," Mrs. Owen told a newsman.

Rushing the two blocks to the scene of the tragedy, the shocked young mother gave Jennifer mouth-to-mouth resuscitation, attempting to revive her. A fireman gently took over, using a resuscitator. Then a doctor who lived nearby arrived. "This little girl is dead," he said.

She was taken to Sonoma Valley Hospital in the Norrbom ambulance and thence to Bates, Evans and Fehrensen funeral parlor where the sad, last rites were held on Monday with the Rev. Harold Heckman of the First Congregational Church officiating.

IN LIEU of flowers, the Jennifer Owen Memorial Safety Fund has been established. Contributions may be sent in care of the Bank of America or Wells Fargo offices in Sonoma. The fund will be used to carry on a continuing program of youth safety education, with the cooperation of the Sonoma Police Department, local organizations and the public's support.

The grief-stricken young parents are well known in the community. Mr. Owen, a director of the Sonoma Valley Chamber of Commerce, is owner of the Valley Drug Store in Boyes Hot Springs. They live at 866 Fourth st. east, Sonoma.

"Jennifer just sort of learned to ride her bike in an unhurried manner," said Mrs. Owen Tuesday. "She would leave it alone for long periods. She didn't like to get her knees skinned. One day she just got up and rode . . . we told her always to cross at the crosswalk . . . she was of independent spirit . . . I called the driver and told him how sorry we felt for him . . . She was so young. We'll miss her so much."

In addition to her parents, Jennifer is survived by a devoted brother, R. Quentin Owen; her grandparents, Mrs. Sedonia Tait, Visalia, and Mr. and Mrs. Frank S. Hamilton, Sierra Madre and her great-grandmother, Mrs. Bess Johnson, Pasadena.--(R.M.L.)

JENNIFER OWEN
'An independent spirit'

RECORD OF FUNERAL

Total No. 7-5-111 Yearly No. .... Date of Entry July 22 1968

Name of Deceased Aprilanti Myrtle (Amelia Helen) Caucasian (What Race)

☒ Married ☐ Single ☐ Widowed ☐ Divorced

☐ Husband ☒ Wife ☐ Widow of } Frank Aprilanti

Residence 1581 East Napa, Sonoma or .... Age of Husband or Wife (if living) .... Years

Charge to ....

Address ....

Order given by Frank Aprilanti (or informant)

How secured same address

If Veteran, Name of War no

Occupation Cook 546-16-8997 (Social Security Number)

Employer and Address Husband's Restaurant

Date of Death July 21 1968 10:40 pm (Mo.) (Day) (Yr.) (Hour)

Date of Birth April 8 1907 (Mo.) (Day) (Yr.) Age ~~60~~ 61 (Yrs.) (Mos.) (Days)

Name of Father Sisto Palaci

His Birthplace Italy

Maiden Name of Mother Larini Letizzia

Her Birthplace Italy

Date of Funeral July 25 Thursday 9 A. M. (Date) (Day of Week) (Hour)

Services at St Francis Solano

Clergyman Father Klaus (Address)

Religion of the Deceased R. Catholic

Birthplace Pocatello Idaho

Resided in the State 27 ~~Sonoma~~ 4 mos Napa 30 (or U.S. or City or County) (Years) (Months)

Place of Death Napa State Hosp.

Cause of Death Broncopneumonia

Contributory Causes Chronic brain syndrome with cerebral arteriosclerosis

Certifying Physician Robt. O. Weed (or Coroner)

His Address Napa State Hosp.

Motor } Ship } Remains to ....

Size of Casket .... (State Color and Number)

Manufactured by ....

Cemetery } ~~Crematory~~ } St Francis Solano

Lot No. ....

Grave No. ....

Section No. ....

Block No. ....

Owner ....

Complete Funeral (except outlays) }	$	
Casket }	645 –	
Burial Vault or Box .... (State Kind)		
Embalming Body .... (Name of Embalmer)		
Barber, $ .... Hair Dressing, $		
Dressing Body, $ .... Underwear, $		
Suit or Dress .... (State Kind and Color)		
Slippers, $ .... Hose, $		
Folding Chairs, $ .... Tarpaulin, $		
Candelabrum, $ .... Candles, $		
Door Spray, $ .... Gloves, $		
Funeral Car, $ .... Ambulance, $		
Limousines to Cemetery .... @ $		
Extra Limousines .... @ $		
Autos to R. R. Station .... @ $		
Getting Remains from		
Taking Remains to		
Trip to Coroner's Inquest		
Delivering Box to		
Deliver Flowers to		
Removal Charges		
Procuring Burial Permit .... (State Number and District)		
2 Certif. Copies of Death Certificates No. .... (State Physician's or Coroner's)	4	
Pall Bearer Service, $ .... Use of Chapel, $		
Gross Total for Sales Tax	$	
Outlay for Lot		
Cremation		
Flowers, $ .... Palms, $ .... Matting, $		
Rental of Tent, $ .... of Temporary Vault, $		
Opening of Grave or Tomb		
Lining Grave, $ .... Lowering Device, $		
Outlay for Shipping Charges		
Clergymen, $ .... Singers, $ .... Organist, $		
Railroad or Motor } Tickets, $ .... Aero-plane Service, $		
Telegr., Phone, Cable or Radio Charges		
Cash Advanced		
Out of town Funeral Director's Charges		
Personal Service		
....		
.... line Death Notices in .... Papers		
(Names of Newspapers)		
....		
....		
Sales Tax	14	95
Total Footing of Bill	$	
Less	$	
Balance	$	
Entered into Ledger, page .... or below.		

Misc. ....

	Amount Paid		Balance	Date		Amount Paid		Balance
bove Balance			$		To Balance Forward			$
yment	$		$		By Payment	$		$
"	$		$		" "	$		$
"	$		$		" "	$		$
"	$		$		" "	$		$
"	$		$		" "	$		$

Names of Lodges ....

Insurance Companies ....

ove Funeral, and I hereby represent that I have sufficient resources Legally available to .... (Firm Name of Funeral Directors)

said sum, and I hereby covenant and agree to pay the same within .... days from date. Interest to accrue from .... % per annum.

Signed ....

Address ....

Revised by W. W. Feineman, Long Beach, California

Myrtle Aprilanti

A requiem mass will be held at 9 a.m. today at St. Francis Solano Church for Mrs. Myrtle Aprilanti, who died Sunday at a Napa hospital at the age of 61.

A native of Idaho, Mrs. Aprilanti worked as a cook at the El Dorado Hotel here for many years. She lived at 1581 E. Napa st.

She was a member of the Ladies' Auxiliary of Jack London Post 489, American Legion.

She is survived by her husband, Frank Aprilanti, of Sonoma; her daughters, Clora Adams, Nebraska; Wanda Milstead, Tenn.; and Norma Rugg, South Korea; her brothers, Louis Palagi, Redwood City; Frank, of Rodeo; Nate, of Idaho; and Seth of Arizona; and her sisters, Flora Grolli, San Leandro, and Rosie Tofanelli, Napa.

She also leaves eight grandchildren.

Bates, Evans and Fehrensen is in charge of arrangements for Mrs. Aprilanti. Burial will be in St. Francis Solano Cemetery.

RECORD OF FUNERAL

Total No. 746-112 Yearly No.

Date of Entry July 22 1968

Name of Deceased Farley, Irene A.

Caucasian (What Race)

☐ Married ☐ Single ☒ Widowed ☐ Divorced

☐ Husband ☐ Wife ☐ Widow of } Age of Husband or Wife (if living) Years

Residence 19356 Orange Ave. Sonoma

Charge to

Address

Order given by (or informant) Virginia Carbonaro

How secured PO Box 782, Sonoma

If Veteran, Name of War no

Occupation Ret. Tel Optr. 556-10-9151A (Social Security Number)

Employer and Address Call Bulletin

Date of Death July 22 1968 (Mo.) (Day) (Yr.) (Hour)

Date of Birth Feb. 25 1885 (Mo.) (Day) (Yr.) Age 83 (Yrs.) (Mos.) (Days)

Name of Father —

His Birthplace —

Maiden Name of Mother —

Her Birthplace —

Date of Funeral July 26, Friday 1 P. M. (Date) (Day of Week) (Hour)

Services at our Chapel

Clergyman Father Klaus Blessing (Address)

Religion of the Deceased R. Catholic

Birthplace Stockton, Calif.

Resided in the State (or U.S. or City or County) 11 mos - Sacto 18 yrs Sonoma Life (Years) (Months)

Place of Death Sherwood Conv. Hosp. Sacto

Cause of Death

Contributory Causes

Certifying Physician (or Coroner)

His Address

Motor / Ship } Remains to

Size of Casket (State Color and Number)

Manufactured by

~~Cemetery~~ / Crematory } Chapel of Chimes, Santa Rosa

Lot No.

Grave No.

Section No.

Block No.

Owner

be placed in

Grave

Cem.

Complete Funeral (except outlays) } Casket	$	866 –
Burial Vault or Box (State Kind)		
Embalming Body (Name of Embalmer)		
Barber, $ Hair Dressing, $		
Dressing Body, $ Underwear, $		
Suit or Dress (State Kind and Color)		
Slippers, $ Hose, $		
Folding Chairs, $ Tarpaulin, $		
Candelabrum, $ Candles, $		
Door Spray, $ Gloves, $		
Funeral Car, $ Ambulance, $		
Limousines to Cemetery @ $		
Extra Limousines @ $		
Autos to R. R. Station @ $		
Getting Remains from		
Taking Remains to		
Trip to Coroner's Inquest		
Delivering Box to		
Deliver Flowers to		
Removal Charges		
Procuring Burial Permit (State Number and District)		
Certif. Copies of Death Certificates No. (State Physician's or Coroner's)		
Pall Bearer Service, $ Use of Chapel, $		
Gross Total for Sales Tax	$	
Outlay for Lot		
Cremation		
Flowers, $ Palms, $ Matting, $		
Rental of Tent, $ of Temporary Vault, $		
Opening of Grave or Tomb		
Lining Grave, $ Lowering Device, $		
Outlay for Shipping Charges		
Clergymen, $ Singers, $ Organist, $		15 –
Railroad or Motor } Tickets, $ Aero-plane Service, $		
Telegr., Phone, Cable or Radio Charges		
Cash Advanced		
Out of town Funeral Director's Charges		
Personal Service		
line Death Notices in Papers		
(Names of Newspapers) Exam. Chron.		21 24
		19 95
Sales Tax		
Total Footing of Bill	$	
Less	$	
Balance	$	
Entered into Ledger, page or below.		

Misc.

	Amount Paid	Balance	Date		Amount Paid	Balance
ove Balance		$		To Balance Forward		$
ment	$	$		By Payment	$	$
"	$	$		" "	$	$
"	$	$		" "	$	$
"	$	$		" "	$	$
"	$	$		" "	$	$

Names of Lodges

Insurance Companies

ve Funeral, and I hereby represent that I have sufficient resources Legally available to (Firm Name of Funeral Directors)

id sum, and I hereby covenant and agree to pay the same within days from date. Interest to accrue from

% per annum.

Signed

Address

Revised by W. W. Feineman, Long Beach, California

Irene A. Farley

Funeral services are to be held Friday for Mrs. Irene A. Farley, former El Verano resident, who died Monday at a Sacramento rest home at the age of 83.

Mrs. Farley formerly lived with her granddaughter, Virginia Carbonaro, at 19356 Orange ave. A resident of the area for 18 years, she was a retired telephone operator from the San Francisco Call-Bulletin.

She was a native of Stockton and a member of the San Francisco Late Watch.

She is also survived by her daughters, Edna V. Manley of Oregon, and Marion F. Bevan, Sacramento; her brothers, Charles Downs, San Francisco, and C.S. Downs, Santa Rosa; four grandchildren, and two great-grandchildren.

Services will be held at 1 p.m. at Bates, Evans and Fehrensen. Inurnment will be at Chapel of the Chimes, Santa Rosa.

Contributions to Hanna Boys' Center are preferred.

RECORD OF FUNERAL

Total No. 7-5-111 Yearly No. Date of Entry July 22 1968

Name of Deceased Aprilanti Myrtle (Amelia Helen) Caucasian (What Race)

☒ Married ☐ Single ☐ Widowed ☐ Divorced ☐ Husband ☒ Wife ☐ Widow of Frank Aprilanti

Residence 1581 East Napa, Sonoma or Age of Husband or Wife (if living) Years

Charge to

Address

Order given by Frank Aprilanti (or informant)

How secured same address

If Veteran, Name of War no

Occupation Cook 546-16-8997 (Social Security Number)

Employer and Address Husband's Restaurant

Date of Death July 21 1968 10:40 pm (Mo.) (Day) (Yr.) (Hour)

Date of Birth April 8 1907 Age ~~60~~ 61 (Mo.) (Day) (Yr.) (Yrs.) (Mos.) (Days)

Name of Father Sisto Palaci

His Birthplace Italy

Maiden Name of Mother Larini Letizzia

Her Birthplace Italy

Date of Funeral July 25 Thursday 9 A.M. (Date) (Day of Week) (Hour)

Services at St. Francis Solano

Clergyman Father Klaus (Address)

Religion of the Deceased R. Catholic

Birthplace Pocatello Idaho

Resided in the State 27 ~~Sonoma~~ 4 mos Napa 30 (or U.S. or City or County) (Years) (Months)

Place of Death Napa State Hosp.

Cause of Death Broncopneumonia

Contributory Causes Chronic brain syndrome with cerebal arteriosclerosis

Certifying Physician Robt. O. Weed (or Coroner)

His Address Napa State Hosp.

Motor / Ship } Remains to

Size of Casket (State Color and Number)

Manufactured by

Cemetery / ~~Crematory~~ } St. Francis Solano

Lot No.

Grave No.

Section No.

Block No.

Owner

Vault

Complete Funeral (except outlays) }	$	
Casket }	645	–
Burial Vault or Box (State Kind)		
Embalming Body (Name of Embalmer)		
Barber, $ Hair Dressing, $		
Dressing Body, $ Underwear, $		
Suit or Dress (State Kind and Color)		
Slippers, $ Hose, $		
Folding Chairs, $ Tarpaulin, $		
Candelabrum, $ Candles, $		
Door Spray, $ Gloves, $		
Funeral Car, $ Ambulance, $		
Limousines to Cemetery @ $		
Extra Limousines @ $		
Autos to R. R. Station @ $		
Getting Remains from		
Taking Remains to		
Trip to Coroner's Inquest		
Delivering Box to		
Deliver Flowers to		
Removal Charges		
Procuring Burial Permit (State Number and District)		
2 Certif. Copies of Death Certificates No. (State Physician's or Coroner's)	4	
Pall Bearer Service, $ Use of Chapel, $		
Gross Total for Sales Tax	$	
Outlay for Lot		
Cremation		
Flowers, $ Palms, $ Matting, $		
Rental of Tent, $ of Temporary Vault, $		
Opening of Grave or Tomb		
Lining Grave, $ Lowering Device, $		
Outlay for Shipping Charges		
Clergymen, $ Singers, $ Organist, $		
Railroad or Motor } Tickets, $ Aeroplane Service, $		
Telegr., Phone, Cable or Radio Charges		
Cash Advanced		
Out of town Funeral Director's Charges		
Personal Service		
line Death Notices in Papers (Names of Newspapers)		
Sales Tax	14	95
Total Footing of Bill	$	
Less	$	
Balance	$	
Entered into Ledger, page or below.		

Misc.

	Amount Paid		Balance		Date		Amount Paid		Balance
bove Balance			$			To Balance Forward			$
yment	$		$			By Payment	$		$
"	$		$			" "	$		$
"	$		$			" "	$		$
"	$		$			" "	$		$
"	$		$			" "	$		$

Names of Lodges

Insurance Companies

ove Funeral, and I hereby represent that I have sufficient resources Legally available to (Firm Name of Funeral Directors)

said sum, and I hereby covenant and agree to pay the same within days from date. Interest to accrue f

% per annum.

Signed

Address

Revised by W. W. Feineman, Long Beach, California

Myrtle Aprilanti

A requiem mass will be held at 9 a.m. today at St. Francis Solano Church for Mrs. Myrtle Aprilanti, who died Sunday at a Napa hospital at the age of 61.

A native of Idaho, Mrs. Aprilanti worked as a cook at the El Dorado Hotel here for many years. She lived at 1581 E. Napa st.

She was a member of the Ladies' Auxiliary of Jack London Post 489, American Legion.

She is survived by her husband, Frank Aprilanti, of Sonoma; her daughters, Clora Adams, Nebraska; Wanda Milstead, Tenn.; and Norma Rugg, South Korea; her brothers, Louis Palagi, Redwood City; Frank, of Rodeo; Nate, of Idaho; and Seth of Arizona; and her sisters, Flora Grolli, San Leandro, and Rosie Tofanelli, Napa.

She also leaves eight grandchildren.

Bates, Evans and Fehrensen is in charge of arrangements for Mrs. Aprilanti. Burial will be in St. Francis Solano Cemetery.

EW SPAN

le W. Lue

ansportatio

come gene

e Golden

ugust 1, su

lam, who is

edwood Emp

hoto)

ounty

RECORD OF FUNERAL

Total No. 746-112 Yearly No. .... Date of Entry July 22 19 68

Name of Deceased Farley, Irene A. Caucasian (What Race)

☐ Married ☐ Single ☒ Widowed ☐ Divorced

☐Husband ☐Wife ☐Widow of .... Age of Husband or Wife (if living) .... Years

Residence 19356 Orange Ave. Sonoma

Charge to ....

Address ....

Order given by Virginia Carbonaro (or informant)

How secured P O Box 782, Sonoma

If Veteran, Name of War no

Occupation Ret. Tel. Optr. 556-10-9151A (Social Security Number)

Employer and Address Call Bulletin

Date of Death July 22 1968 (Mo.) (Day) (Yr.) (Hour)

Date of Birth Feb. 25 1885 Age 83 (Mo.) (Day) (Yr.) (Yrs.) (Mos.) (Days)

Name of Father —

His Birthplace —

Maiden Name of Mother —

Her Birthplace —

Date of Funeral July 26, Friday 1 P. M. (Date) (Day of Week) (Hour)

Services at our Chapel

Clergyman Father Klaus Blessing (Address)

Religion of the Deceased R Catholic

Birthplace Stockton, Calif.

Resided in the State 11 mos - Sacto 18 yrs Sonoma Life (or U.S. or City or County) (Years) (Months)

Place of Death Sherwood Conv. Hosp. Sacto

Cause of Death ....

Contributory Causes ....

Certifying Physician .... (or Coroner)

His Address ....

Motor / Ship Remains to ....

Size of Casket .... (State Color and Number)

Manufactured by ....

~~Cemetery~~ / Crematory Chapel of Chimes, Santa Rosa

Lot No. ....

Grave No. ....

Section No. ....

Block No. ....

Owner ....

Diagram of Lot or Vault

Urn to be placed in
ulio Valesta Grave -
Mountain Cem.

	$	
Complete Funeral (except outlays) / Casket	866	–
Burial Vault or Box (State Kind)		
Embalming Body (Name of Embalmer)		
Barber, $ Hair Dressing, $		
Dressing Body, $ Underwear, $		
Suit or Dress (State Kind and Color)		
Slippers, $ Hose, $		
Folding Chairs, $ Tarpaulin, $		
Candelabrum, $ Candles, $		
Door Spray, $ Gloves, $		
Funeral Car, $ Ambulance, $		
Limousines to Cemetery @ $		
Extra Limousines @ $		
Autos to R. R. Station @ $		
Getting Remains from		
Taking Remains to		
Trip to Coroner's Inquest		
Delivering Box to		
Deliver Flowers to		
Removal Charges		
Procuring Burial Permit (State Number and District)		
Certif. Copies of Death Certificates No. (State Physician's or Coroner's)		
Pall Bearer Service, $ Use of Chapel, $		
Gross Total for Sales Tax $		
Outlay for Lot		
Cremation		
Flowers, $ Palms, $ Matting, $		
Rental of Tent, $ of Temporary Vault, $		
Opening of Grave or Tomb		
Lining Grave, $ Lowering Device, $		
Outlay for Shipping Charges		
Clergymen, $ Singers, $ Organist, $	15	–
Railroad or Motor Tickets, $ Aeroplane Service, $		
Telegr., Phone, Cable or Radio Charges		
Cash Advanced		
Out of town Funeral Director's Charges		
Personal Service		
line Death Notices in Papers		
(Names of Newspapers) Exam. Chron.	21	24
	19	95
Sales Tax		
Total Footing of Bill $		
Less $		
Balance $		
Entered into Ledger, page .... or below.		

Misc. ....

Date			Amount Paid		Balance		Date			Amount Paid		Balance	
		To Above Balance			$				To Balance Forward			$	
		By Payment	$		$				By Payment	$		$	
		" "	$		$				" "	$		$	
		" "	$		$				" "	$		$	
		" "	$		$				" "	$		$	
		" "	$		$				" "	$		$	

Insurance $ .... Names of Lodges .... Insurance Companies ....

I hereby authorize the above Funeral, and I hereby represent that I have sufficient resources Legally available to .... (Firm Name of Funeral Directors) the payment of aforesaid sum, and I hereby covenant and agree to pay the same within .... days from date. Interest to accrue from maturity at the rate of .... % per annum.

Witness .... Signed ....

Address ....

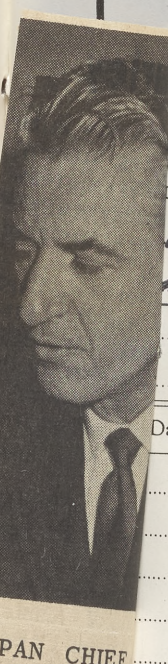

EW SPAN CHIEF
le W. Luehring, A
insportation specia
come general ma
e Golden Gate B
gust 1, succeeding
lam, who is retiring
edwood Empire Ass
oto)

ounty's

RECORD OF FUNERAL

Total No. 7-7-113 Yearly No.

Date of Entry July 23 1968

Name of Deceased Davis, Standlee Joe caucasian (What Race)

☒ Married ☐ Single ☐ Widowed ☐ Divorced

☒ Husband ☐ Wife ☐ Widow of Laurel Dorsett Davis

Age of Husband or Wife (if living) Years

Residence 391 Bettencourt, Sonoma

Charge to widow

Address

Order given by Laurel Dorsett Davis (or informant)

How secured widow

If Veteran, Name of War no

Occupation Owner. 519-12-1466 (Social Security Number)

Employer and Address Schellville Mill & Lumber

Date of Death July 23 1968 1:16 p.m. (Mo.) (Day) (Yr.) (Hour)

Date of Birth Jan. 31, 1920 (Mo.) (Day) (Yr.) Age 48 (Yrs.) (Mos.) (Days)

Name of Father Virgil Davis

His Birthplace Missouri

Maiden Name of Mother Chettie Standlee

Her Birthplace Missouri

Date of Funeral July 26 Friday 2:30 P.M. (Date) (Day of Week) (Hour)

Services at our Chapel

Clergyman Rev. James O. Simmons (Address)

Religion of the Deceased Baptist

Birthplace Boise, Idaho

Resided in the State 12 yrs County 17 (or U.S. or City or County) (Years) (Months)

Place of Death Sonoma Valley Hosp.

Cause of Death Heart

Contributory Causes

Certifying Physician Dr. Corley (or Coroner)

His Address Sonoma

Motor / Ship Remains to

Size of Casket (State Color and Number)

Manufactured by

Mountain Cem., Sonoma

Lot No.

Grave No.

Section No.

Block No.

Owner

Complete Funeral (except outlays) $	
Casket	942 —
Burial Vault or Box (State Kind)	
Embalming Body (Name of Embalmer)	
Barber, $ Hair Dressing, $	
Dressing Body, $ Underwear, $	
Suit or Dress (State Kind and Color)	
Slippers, $ Hose, $	
Folding Chairs, $ Tarpaulin, $	
Candelabrum, $ Candles, $	
Door Spray, $ Gloves, $	
Funeral Car, $ Ambulance, $	
Limousines to Cemetery @ $	
Extra Limousines @ $	
Autos to R. R. Station @ $	
Getting Remains from	
Taking Remains to	
Trip to Coroner's Inquest	
Delivering Box to	
Deliver Flowers to	
Removal Charges	
Procuring Burial Permit (State Number and District)	
3 Certif. Copies of Death Certificates No. (State Physician's or Coroner's)	6 —
Pall Bearer Service, $ Use of Chapel, $	
Gross Total for Sales Tax $	
Outlay for Lot	
Cremation	
Flowers, $ Palms, $ Matting, $	
Rental of Tent, $ of Temporary Vault, $	
Opening of Grave or Tomb	
Lining Grave, $ Lowering Device, $	
Outlay for Shipping Charges	
Clergymen, $ Singers, $ Organist, $	
Railroad or Motor Tickets, $ Aero-plane Service, $	
Telegr., Phone, Cable or Radio Charges	
Cash Advanced	
Out of town Funeral Director's Charges	
Personal Service	
line Death Notices in Papers (Names of Newspapers)	
Sales Tax	21 98
Total Footing of Bill $	
Less $	
Balance $	

Entered into Ledger, page or below.

Misc.

	Amount Paid	Balance	Date		Amount Paid	Balance
…ove Balance		$		To Balance Forward		$
…ment	$	$		By Payment	$	$
"	$	$		" "	$	$
"	$	$		" "	$	$
"	$	$		" "	$	$
"	$	$		" "	$	$

Names of Lodges

Insurance Companies

…ove Funeral, and I hereby represent that I have sufficient resources Legally available to (Firm Name of Funeral Directors)

…aid sum, and I hereby covenant and agree to pay the same within days from date. Interest to accrue from

% per annum.

Signed

Address

Revised by W. W. Feineman, Long Beach, California

Standlee Davis

Funeral services are to be held Friday for Standlee Davis, co-owner of the Schellville Mill and Lumber Co., who died suddenly Tuesday, apparently from a heart attack. He was 48.

A resident of Sonoma for 12 years, Mr. Davis lived at 391 Bettencourt st. He was born in Boise, Idaho.

He is survivied by his wife, Laurel; a daughter, La Vera Stovall, and a son, Larry J. Davis, all of Sonoma.

He also leaves many brother and sisters, including George Davis and Mrs. Enid Wills, Sonoma; Mrs. Ruby Williams, Washington; Mrs. Ruth Moody and Mrs. LaWalta Mosman, both of Los Angeles; Mrs. Laverne Wakol, Arizona; and Hugh Davis, Mrs. Vera Larsen, and Mrs. Virginia Lorimer, all of Idaho.

Other survivors are two grandchildren and numerous nieces and nephews.

Reverend James O. Simmons of the First Baptist Church of Sonoma, will officiate at services for Mr. Davis, set for 2:30 p.m. Friday.

Burial will be at Mountain Cemetery.

Contributions to the Heart Association if preferred.

RECORD OF FUNERAL

Total No. 7-8-114 Yearly No. .... Date of Entry July 23 1968

Name of Deceased Saunders Nina Lucille Caucasian (What Race)

☑ Married ☐ Single ☐ Widowed ☐ Divorced ☐ Husband ☑ Wife ☐ Widow of Thomas G Saunders

Residence 974 Martin St, Glen Ellen or .... Age of Husband or Wife (if living) .... Years

Charge to Husband

Address ....

Order given by (or informant) Thomas G Saunders

How secured ....

If Veteran, Name of War no

Occupation Psychiatric Tech 502-26-8555 (Social Security Number)

Employer and Address Sonoma State Hosp.

Date of Death July 23 1968 7:15 p.m. (Mo.) (Day) (Yr.) (Hour)

Date of Birth Oct. 21 1886 (Mo.) (Day) (Yr.) Age 81 (Yrs.) (Mos.) (Days)

Name of Father James G Campbell

His Birthplace Scotland

Maiden Name of Mother Alice E. Davis

Her Birthplace Michigan

Date of Funeral July 27 Saturday 11 a.M. (Date) (Day of Week) (Hour)

Services at our Chapel

Clergyman Rev. Wm L Porter (Address) Santa Rosa

Religion of the Deceased Episcopal

Birthplace Dakota Territory

Resided in the State 18- Co. 18 (or U.S. or City or County) (Years) (Months)

Place of Death At home

Cause of Death Hepatitis- Hepatic

Contributory Causes failure

....

Certifying Physician (or Coroner) Dr. Robt E Mollenhauer

His Address Boyes - Sonoma

Motor / Ship } Remains to ....

Size of Casket .... (State Color and Number)

Manufactured by ....

Cemetery / Crematory } Chapel of Chimes, Santa Rosa

		$	¢
Complete Funeral (except outlays)	$		
Casket			
Burial Vault or Box (State Kind)			
Embalming Body (Name of Embalmer)			
Barber, $ .... Hair Dressing, $			
Dressing Body, $ .... Underwear, $			
Suit or Dress (State Kind and Color)			
Slippers, $ .... Hose, $			
Folding Chairs, $ .... Tarpaulin, $			
Candelabrum, $ .... Candles, $			
Door Spray, $ .... Gloves, $			
Funeral Car, $ .... Ambulance, $			
Limousines to Cemetery .... @ $			
Extra Limousines .... @ $			
Autos to R. R. Station .... @ $			
Getting Remains from			
Taking Remains to			
Trip to Coroner's Inquest			
Delivering Box to			
Deliver Flowers to			
Removal Charges			
Procuring Burial Permit (State Number and District)			
.... Certif. Copies of Death Certificates No. (State Physician's or Coroner's)			
Pall Bearer Service, $ .... Use of Chapel, $			
Gross Total for Sales Tax 1/2	$	645	00
Outlay for Lot			
Cremation		65	50
Flowers, $ .... Palms, $ .... Matting, $			
Rental of Tent, $ .... of Temporary Vault, $			
Opening of Grave or Tomb			
Lining Grave, $ .... Lowering Device, $			
Outlay for Shipping Charges			
Clergymen, $ .... Singers, $ .... Organist, $			
Railroad or Motor } Tickets, $ .... Aeroplane Service, $			
Telegr., Phone, Cable or Radio Charges			
Cash Advanced			
Out of town Funeral Director's Charges			
Personal Service			
....			
.... line Death Notices in .... Papers			
.... (Names of Newspapers)			
....			
2 cc's		4	00
		14	95
Sales Tax			
Total Footing of Bill	$		
Less	$		
Balance	$		
Entered into Ledger, page .... or below.		728	95

Misc. Paid 8/7/68

Nina Saunders

Funeral arrangements are being made at Bates, Evans and Fehrensen for Mrs. Nina Saunders, who died at her home, 974 Martin st., Glen Ellen, Tuesday night after a long illness.

Nina Saunders

Funeral services were held Saturday for Mrs. Nina L. Saunders, 81, who died July 23 at her home, 974 Martin st., Glen Ellen.

Mrs. Saunders was born in Dakota Territory. She was a former member of the Order of the Eastern Star and the Rebekahs in North Dakota.

A resident of the area since 1950, she belonged to Trinity Episcopal Church here and was a member of its St. Barbara's Guild. She was also a member of the Sonoma Valley Senior Citizens group.

She is survived by her husband Thomas G. (Goob) Saunders, of Glen Ellen; her daughters, Mrs. Ailene Bond, Montana, and Mrs. Alice C. Groothoff, Santa Rosa; and her sons, James Saunders, Meadow Vista, and Thomas C. Saunders, Ontario.

She also leaves her brothers.

Date			nce	Date			Amount Paid		Balance	
		To Above Bal				To Balance Forward			$	
		By Payment				By Payment	$		$	
		" "				" "	$		$	
		" "				" "	$		$	
		" "				" "	$		$	
		" "				" "	$		$	

Insurance $ .... Insurance Companies ....

I hereby authorize the above Fun... ve sufficient resources Legally available to .... (Firm Name of Funeral Directors)

for the payment of aforesaid sum ... pay the same within .... days from date. Interest to accrue from

maturity at the rate of .... Signed ....

Witness .... Address ....

W. Feineman, Long Beach, California

RECORD OF FUNERAL

Total No. 7-7-113 Yearly No. .... Date of Entry July 23 1968

Name of Deceased Davis, Standlee Joe caucasian (What Race)

☒ Married ☐ Single ☐ Widowed ☐ Divorced

☒Husband ☐Wife ☐Widow of Laurel Dorsett Davis

Residence 391 Bettencourt, Sonoma or

Age of Husband or Wife (if living) .... Years

Charge to widow

Address ....

Order given by Laurel Dorsett Davis (or informant)

How secured widow

If Veteran, Name of War no

Occupation Owner. 519-12-1466 (Social Security Number)

Employer and Address Schellville Mill & Lumber

Date of Death July 23 1968 1:16 p.m (Mo.) (Day) (Yr.) (Hour)

Date of Birth Jan. 31, 1920 Age 48 (Mo.) (Day) (Yr.) (Yrs.) (Mos.) (Days)

Name of Father Virgil Davis

His Birthplace Missouri

Maiden Name of Mother Chettie Standlee

Her Birthplace Missouri

Date of Funeral July 26 Friday 2:30 P.M. (Date) (Day of Week) (Hour)

Services at our Chapel

Clergyman Rev. James O. Simmons (Address)

Religion of the Deceased Baptist

Birthplace Boise, Idaho

Resided in the State 12 yrs County 17 (or U.S. or City or County) (Years) (Months)

Place of Death Sonoma Valley Hosp.

Cause of Death Heart

Contributory Causes ....

....

Certifying Physician Dr. Corley (or Coroner)

His Address Sonoma

Motor / Ship } Remains to ....

Size of Casket .... (State Color and Number)

Manufactured by ....

Mountain Cem., Sonoma

Lot No. ....

Grave No. ....

Section No. ....

Block No. ....

Owner ....

ult

Complete Funeral (except outlays)	$	
Casket		942 —
Burial Vault or Box (State Kind)		
Embalming Body (Name of Embalmer)		
Barber, $ Hair Dressing, $		
Dressing Body, $ Underwear, $		
Suit or Dress (State Kind and Color)		
Slippers, $ Hose, $		
Folding Chairs, $ Tarpaulin, $		
Candelabrum, $ Candles, $		
Door Spray, $ Gloves, $		
Funeral Car, $ Ambulance, $		
Limousines to Cemetery @ $		
Extra Limousines @ $		
Autos to R. R. Station @ $		
Getting Remains from		
Taking Remains to		
Trip to Coroner's Inquest		
Delivering Box to		
Deliver Flowers to		
Removal Charges		
Procuring Burial Permit (State Number and District)		
3 Certif. Copies of Death Certificates No. (State Physician's or Coroner's)		6 —
Pall Bearer Service, $ Use of Chapel, $		
Gross Total for Sales Tax	$	
Outlay for Lot		
Cremation		
Flowers, $ Palms, $ Matting, $		
Rental of Tent, $ of Temporary Vault, $		
Opening of Grave or Tomb		
Lining Grave, $ Lowering Device, $		
Outlay for Shipping Charges		
Clergymen, $ Singers, $ Organist, $		
Railroad or Motor } Tickets, $ Aero-plane Service, $		
Telegr., Phone, Cable or Radio Charges		
Cash Advanced		
Out of town Funeral Director's Charges		
Personal Service		
line Death Notices in Papers (Names of Newspapers)		
Sales Tax		21 98
Total Footing of Bill	$	
Less	$	
Balance	$	
Entered into Ledger, page .... or below.		

Misc. ....

	Amount Paid		Balance		Date		Amount Paid		Balance	
ove Balance			$			To Balance Forward			$	
yment	$		$			By Payment	$		$	
"	$		$			" "	$		$	
"	$		$			" "	$		$	
"	$		$			" "	$		$	
"	$		$			" "	$		$	

Names of Lodges .... Insurance Companies ....

ove Funeral, and I hereby represent that I have sufficient resources Legally available to .... (Firm Name of Funeral Directors)

aid sum, and I hereby covenant and agree to pay the same within .... days from date. Interest to accrue from

.... % per annum. Signed ....

.... Address ....

Revised by W. W. Feineman, Long Beach, California

Standlee Davis

Funeral services are to be held Friday for Standlee Davis, co-owner of the Schellville Mill and Lumber Co., who died suddenly Tuesday, apparently from a heart attack. He was 48.

A resident of Sonoma for 12 years, Mr. Davis lived at 391 Bettencourt st. He was born in Boise, Idaho.

He is survivied by his wife, Laurel; a daughter, La Vera Stovall, and a son, Larry J. Davis, all of Sonoma.

He also leaves many brother and sisters, including George Davis and Mrs. Enid Wills, Sonoma; Mrs. Ruby Williams, Washington; Mrs. Ruth Moody and Mrs. LaWalta Mosman, both of Los Angeles; Mrs. Laverne Wakol, Arizona; and Hugh Davis, Mrs. Vera Larsen, and Mrs. Virginia Lorimer, all of Idaho.

Other survivors are two grandchildren and numerous nieces and nephews.

Reverend James O. Simmons of the First Baptist Church of Sonoma, will officiate at services for Mr. Davis, set for 2:30 p.m. Friday.

Burial will be at Mountain Cemetery.

Contributions to the Heart Association if preferred.

RECORD OF FUNERAL

Total No. 7-8-114 Yearly No. Date of Entry July 23 1968

Name of Deceased Saunders Nina Lucille Caucasian (What Race)

☑ Married ☐ Single ☐ Widowed ☐ Divorced

Residence 974 Martin St, Glen Ellen ☐ Husband ☑ Wife ☐ Widow of Thomas G. Saunders

Age of Husband or Wife (if living) Years

Charge to Husband

Address

Order given by Thomas G Saunders (or informant)

How secured

If Veteran, Name of War no

Occupation Psychiatric Tech 502-26-8555 (Social Security Number)

Employer and Address Sonoma State Hosp.

Date of Death July 23 1968 7:15 p.m. (Mo.) (Day) (Yr.) (Hour)

Date of Birth Oct. 21 1886 Age 81 (Mo.) (Day) (Yr.) (Yrs.) (Mos.) (Days)

Name of Father James G. Campbell

His Birthplace Scotland

Maiden Name of Mother Alice E. Davis

Her Birthplace Michigan

Date of Funeral July 27 Saturday 11 a.M. (Date) (Day of Week) (Hour)

Services at our Chapel

Clergyman Rev. Wm L Porter Santa Rosa (Address)

Religion of the Deceased Episcopal

Birthplace Dakota Territory

Resided in the State 18-Co. 18 (or U.S. or City or County) (Years) (Months)

Place of Death At home

Cause of Death Hepatitis- Hepatic

Contributory Causes failure

Certifying Physician Dr. Robt E Mollenhauer (or Coroner)

His Address Boyes- Sonoma

Motor / Ship Remains to

Size of Casket (State Color and Number)

Manufactured by

Cemetery / Crematory Chapel of Chimes, Santa Rosa

Complete Funeral (except outlays) $		
Casket		
Burial Vault or Box (State Kind)		
Embalming Body (Name of Embalmer)		
Barber, $ Hair Dressing, $		
Dressing Body, $ Underwear, $		
Suit or Dress (State Kind and Color)		
Slippers, $ Hose, $		
Folding Chairs, $ Tarpaulin, $		
Candelabrum, $ Candles, $		
Door Spray, $ Gloves, $		
Funeral Car, $ Ambulance, $		
Limousines to Cemetery @ $		
Extra Limousines @ $		
Autos to R. R. Station @ $		
Getting Remains from		
Taking Remains to		
Trip to Coroner's Inquest		
Delivering Box to		
Deliver Flowers to		
Removal Charges		
Procuring Burial Permit (State Number and District)		
Certif. Copies of Death Certificates No. (State Physician's or Coroner's)		
Pall Bearer Service, $ Use of Chapel, $		
Gross Total for Sales Tax 1/2 $	645	00
Outlay for Lot		
Cremation	65	50
Flowers, $ Palms, $ Matting, $		
Rental of Tent, $ of Temporary Vault, $		
Opening of Grave or Tomb		
Lining Grave, $ Lowering Device, $		
Outlay for Shipping Charges		
Clergymen, $ Singers, $ Organist, $		
Railroad or Motor Tickets, $ Aero-plane Service, $		
Telegr., Phone, Cable or Radio Charges		
Cash Advanced		
Out of town Funeral Director's Charges		
Personal Service		
line Death Notices in Papers		
(Names of Newspapers)		
2 cc's	4	00
Sales Tax	14	95
Total Footing of Bill $		
Less $		
Balance $		
Entered into Ledger, page or below.	728	95

Misc. Paid 8/7/68

Nina Saunders

Funeral arrangements are being made at Bates, Evans and Fehrensen for Mrs. Nina Saunders, who died at her home, 974 Martin st., Glen Ellen, Tuesday night after a long illness.

Nina Saunders

Funeral services were held Saturday for Mrs. Nina L. Saunders, 81, who died July 23 at her home, 974 Martin st., Glen Ellen.

Mrs. Saunders was born in Dakota Territory. She was a former member of the Order of the Eastern Star and the Rebekahs in North Dakota.

A resident of the area since 1950, she belonged to Trinity Episcopal Church here and was a member of its St. Barbara's Guild. She was also a member of the Sonoma Valley Senior Citizens group.

She is survived by her husband Thomas G. (Goob) Saunders, of Glen Ellen; her daughters, Mrs. Ailene Bond, Montana, and Mrs. Alice C. Groothoff, Santa Rosa; and her sons, James Saunders, Meadow Vista, and Thomas C. Saunders, Ontario.

She also leaves her brothers, Clarence Campbell, Wasco, and Ted Campbell, British Columbia; and her sisters, Mrs. Alice Follis, Bakersfield; Mrs. Ione Ridgway, North Hollywood; and Mrs. Clementine Christiansen, Los Angeles; eight grandchildren; and 17 great-grandchildren.

Services were held at Bates, Evans and Fehrensen, followed by inurnment. Officiating was Reverend William L. Porter, of Santa Rosa.

Date			nce
		To Above Bal	
		By Payment	
		" "	
		" "	
		" "	
		" "	

Date			Amount Paid	Balance
		To Balance Forward		$
		By Payment	$	$
		" "	$	$
		" "	$	$
		" "	$	$
		" "	$	$

Insurance $ Insurance Companies

I hereby authorize the above Fun ve sufficient resources Legally available to (Firm Name of Funeral Directors)

for the payment of aforesaid sum pay the same within days from date. Interest to accrue from

maturity at the rate of Signed

Witness Address

W. Feineman, Long Beach, California

RECORD OF FUNERAL

Total No. 8-1-115 Yearly No. Date of Entry August 1 1968

Name of Deceased Boll, Kathryn Jane Caucasian (What Race)

☒ Married ☐ Single ☐ Widowed ☐ Divorced ☐ Husband ☒ Wife ☐ Widow of Charles Boll, Sr.

Residence 18795 Riverside Dr, Sonoma or Age of Husband or Wife (if living) Years

Charge to husband

Address same

Order given by above (or informant)

How secured

If Veteran, Name of War no

Occupation Housewife 528-01-7753 (Social Security Number)

Employer and Address At home

Date of Death August 1, 1968 7:45pm (Mo.) (Day) (Yr.) (Hour)

Date of Birth Feb. 16 1916 Age 52 (Mo.) (Day) (Yr.) (Yrs.) (Mos.) (Days)

Name of Father (unk.) Van Ness

His Birthplace unknown

Maiden Name of Mother "

Her Birthplace "

Date of Funeral Aug 5 Monday 11 a M. (Date) (Day of Week) (Hour)

Services at Our Chapel

Clergyman Bob Smith (Address)

Religion of the Deceased LDS

Birthplace Pocatello, Idaho

Resided in the State 4 mos. Co. 32 (or U.S. or City or County) (Years) (Months)

Place of Death Sonoma Valley Hosp.

Cause of Death Hemorrhage of Bowel

Contributory Causes liver degeneration

Certifying Physician Coroner (or Coroner)

His Address Santa Rosa

Motor / Ship Remains to

Size of Casket (State Color and Number)

Manufactured by

Cemetery / Crematory ~~Valley Cem., Sonoma~~ Chapel of Chimes

Lot No.

Grave No.

Section No.

Block No.

Owner

Diagram of Lot or Vault

Misc.

Complete Funeral (except outlays) $		
Casket	489	—
Burial Vault or Box (State Kind)		
Embalming Body (Name of Embalmer)		
Barber, $ Hair Dressing, $		
Dressing Body, $ Underwear, $		
Suit or Dress (State Kind and Color)		
Slippers, $ Hose, $		
Folding Chairs, $ Tarpaulin, $		
Candelabrum, $ Candles, $		
Door Spray, $ Gloves, $		
Funeral Car, $ Ambulance, $		
Limousines to Cemetery @ $		
Extra Limousines @ $		
Autos to R. R. Station @ $		
Getting Remains from		
Taking Remains to		
Trip to Coroner's Inquest		
Delivering Box to		
Deliver Flowers to		
Removal Charges		
Procuring Burial Permit (State Number and District)		
1 Certif. Copies of Death Certificates No. (State Physician's or Coroner's)	2	—
Pall Bearer Service, $ Use of Chapel, $		
Gross Total for Sales Tax $		
Outlay for Lot	35	—
Cremation	65	50
Flowers, $ Palms, $ Matting, $		
Rental of Tent, $ of Temporary Vault, $		
Opening of Grave or Tomb		
Lining Grave, $ Lowering Device, $		
Outlay for Shipping Charges		
Clergymen, $ Singers, $ Organist, $		
Railroad or Motor Tickets, $ Aeroplane Service, $		
Telegr., Phone, Cable or Radio Charges		
Cash Advanced		
Out of town Funeral Director's Charges		
Personal Service		
line Death Notices in Papers		
(Names of Newspapers)		
Sales Tax	12	23
Total Footing of Bill $	603	73
Less $		
Balance $		
Entered into Ledger, page or below.		

Misc. Paid in full Aug 2, 1968

Balance	Date		Amount Paid	Balance
		To Balance Forward		$
		By Payment	$	$
		" "	$	$
		" "	$	$
		" "	$	$
		" "	$	$

Insurance Companies

t I have sufficient resources Legally available to (Firm Name of Funeral Directors)

gree to pay the same within days from date. Interest to accrue from

Signed

Address

by W. W. Feineman, Long Beach, California

Kathryn Boll

Funeral services were held Monday for Kathryn Boll, 52, who died Aug. 1 at her home, 18795 Riverside dr., El Verano.

Mrs. Boll moved here from Contra Costa county four months ago. She was born in Idaho.

She is survived by her husband, Charles G. Boll, El Verano, and a son, Charles G. Boll, Jr., Pacifica.

Services were held at Bates, Evans and Fehrensen under the auspices of the Church of Jesus Christ of Latter Day Saints. Inurnment was at Chapel of the Chimes, Santa Rosa.

Kathryn Bell

EL VERANO — Funeral services will be held at 11 a.m. tomorrow for Kathryn Boll, 52, who died Thursday at her home, 18795 Riverside dr.

Mrs. Boll was a native of Idaho. She was a resident of Contra Costa County prior to moving to Sonoma Valley four months ago.

She is survived by her husband, Charles G. Boll, El Verano; and son, Charles G. Boll Jr., Pacifica.

Services will be held at the chapel of Bates, Evans & Fehrensen under the auspices of the Church of Jesus Christ of Latter Day Saints. Inurnment will follow at the Chapel of the Chimes in Santa Rosa.

RECORD OF FUNERAL

Total No. 8-2-116 Yearly No. .... Date of Entry August 2 1968

Name of Deceased Jackson G Jean Grafton Caucasian (What Race)

☐ Married ☐ Single ☐ Widowed ☒ Divorced

☐Husband ☐Wife ☐Widow or .... of .... Age of Husband or Wife (if living) .... Years

Residence 4148 Brown Valley Rd. Napa

Charge to ....

Address ....

Order given by Harriet Smith (sister) (or informant)

How secured 53 Carnarvon Circle Springfield Mass.

If Veteran, Name of War No

Occupation Teacher (Social Security Number)

Employer and Address State of Calif.

Date of Death Found Aug 2 1968 (Mo.) (Day) (Yr.) (Hour)

Date of Birth Oct 25 1918 Age (Mo.) (Day) (Yr.) (Yrs.) (Mos.) (Days)

Name of Father Earl L. Smith

His Birthplace New York

Maiden Name of Mother Helen Meyer

Her Birthplace Ohio

Date of Funeral Aug. 6 in Logan, ... M. (Date) (Day of Week) (Hour)

Services at Logan Utah

Clergyman .... (Address)

Religion of the Deceased ....

Birthplace Ohio

Resided in the State 1 day - Son. Co. 20 (or U.S. or City or County) (Years) (Months)

Place of Death Cavedale Rd. Sonoma

Cause of Death Carbon monoxide

Contributory Causes Suicide

Certifying Physician Coroner (or Coroner)

His Address ....

Motor / Ship Remains to ....

Size of Casket .... (State Color and Number)

Manufactured by ....

Cemetery / Crematory Logan, Utah

Lot No. ....

Grave No. ....

Section No. ....

Block No. ....

Owner ....

Diagram of Lot or Vault

Misc. To Treadway Wigger Napa

Complete Funeral (except outlays) .... $		
Casket		
Burial Vault or Box .... (State Kind)		
Embalming Body .... (Name of Embalmer)		
Barber, $ .... Hair Dressing, $		
Dressing Body, $ .... Underwear, $		
Suit or Dress .... (State Kind and Color)		
Slippers, $ .... Hose, $		
Folding Chairs, $ .... Tarpaulin, $		
Candelabrum, $ .... Candles, $		
Door Spray, $ .... Gloves, $		
Funeral Car, $ .... Ambulance, $		
Limousines to Cemetery .... @ $		
Extra Limousines .... @ $		
Autos to R. R. Station .... @ $		
Getting Remains from		
Taking Remains to		
Trip to Coroner's Inquest		
Delivering Box to		
Deliver Flowers to		
Removal Charges		
Procuring Burial Permit .... (State Number and District)		
.... Certif. Copies of Death Certificates No. .... (State Physician's or Coroner's)		
Pall Bearer Service, $ .... Use of Chapel, $		
Gross Total for Sales Tax .... $		
Outlay for Lot		
Cremation		
Flowers, $ .... Palms, $ .... Matting, $		
Rental of Tent, $ .... of Temporary Vault, $		
Opening of Grave or Tomb		
Lining Grave, $ .... Lowering Device, $		
Outlay for Shipping Charges		
Clergymen, $ .... Singers, $ .... Organist, $		
Railroad or Motor Tickets, $ .... Aeroplane Service, $		
Telegr., Phone, Cable or Radio Charges		
Cash Advanced		
Out of town Funeral Director's Charges		
Personal Service		
.... line Death Notices in .... Papers .... (Names of Newspapers)		
Sales Tax		
Total Footing of Bill .... $	60 —	
Less .... $		
Balance .... $		

Entered into Ledger, page .... or below.

Misc.

Jean Jackson

Funeral services were to be held in Napa this week for Mrs. Jean Grafton Jackson, 49, a resident of that city, who committed suicide here last Friday.

Mrs. Jackson was found in her car on Cavedale rd. The Sheriff's Office said she had driven about 90 feet up a hill, set the emergency brake on her car and then attached a hose to the exhaust while the motor was still running.

The car apparently slipped back down the hill when the motor died. A passing motorist noticed the auto in the trees and investigated. Mrs. Jackson's body was on the back seat.

Mrs. Jackson's survivors include a 15-year-old daughter, it was said.

Date			Amount Paid	Balance	Da	Amount Paid	Balance
		To Above Balance		$			$
		By Payment	$	$			$
		" "	$	$			$
		" "	$	$			$
		" "	$	$			$
		" "	$	$			$

Insurance $ .... Names of Lodges ....

I hereby authorize the above Funeral, and I hereby represent that I have sufficient resou ... n Name of Funeral Directors)

for the payment of aforesaid sum, and I hereby covenant and agree to pay the same wi ... from date. Interest to accrue from

maturity at the rate of .... % per annum.

Witness ....

Revised by W. W. Feineman, Long

RECORD OF FUNERAL

Total No. 8-3-117 Yearly No. Date of Entry August 7 1968
Name of Deceased McGuire, Jessie Katherine Caucasian (What Race)
☐ Married ☐ Single ☐ Widowed ☒ Divorced
Residence Burbank Dr., Glen Ellen ☐Husband ☐Wife ☐Widow or of Age of Husband or Wife (if living) Years
Charge to
Address
Order given by Esther Gowans (or informant)
How secured 14301 Arnold Dr., Glen Ellen
If Veteran, Name of War no
Occupation Housewife
Employer and Address self (Social Security Number)
Date of Death Aug. 7 1968 7 P.M. (Mo.) (Day) (Yr.) (Hour)
Date of Birth Oct. 18 1873 Age 94 (Mo.) (Day) (Yr.) (Yrs.) (Mos.) (Days)
Name of Father Thomas Neff
His Birthplace Iowa
Maiden Name of Mother Henrietta (unk.)
Her Birthplace Iowa
Date of Funeral Aug 10 Saturday 2:30 P.M. (Date) (Day of Week) (Hour)
Services at ons Chapel
Clergyman Frank Cooley (Address)
Religion of the Deceased Christian Scientist
Birthplace Illinois
Resided in the State 21-County 41 (or U.S. or City or County) (Years) (Months)
Place of Death London House Conv. Hosp.
Cause of Death Arteriosclerotic heart
Contributory Causes disease
Certifying Physician Dr. Edwin A. Rose (or Coroner)
His Address Glen Ellen
Motor / Ship } Remains to
Size of Casket
Manufactured by (State Color and Number)
~~Cemetery~~ Crematory Santa Rosa Mem. Park

Diagram of Lot or Vault
Lot No.
Grave No.
Section No.
Block No.
Owner
Misc.

Complete Funeral (except outlays) $
Casket
Burial Vault or Box (State Kind)
Embalming Body (Name of Embalmer)
Barber, $ Hair Dressing, $
Dressing Body, $ Underwear, $
Suit or Dress (State Kind and Color)
Slippers, $ Hose, $
Folding Chairs, $ Tarpaulin, $
Candelabrum, $ Candles, $
Door Spray, $ Gloves, $
Funeral Car, $ Ambulance, $
Limousines to Cemetery @ $
Extra Limousines @ $
Autos to R. R. Station @ $
Getting Remains from
Taking Remains to
Trip to Coroner's Inquest
Delivering Box to
Deliver Flowers to
Removal Charges
Procuring Burial Permit (State Number and District)
Certif. Copies of Death Certificates No. (State Physician's or Coroner's)
Pall Bearer Service, $ Use of Chapel, $
Gross Total for Sales Tax $
Outlay for Lot
Cremation
Flowers, $ Palms, $ Matting, $
Rental of Tent, $ of Temporary Vault, $
Opening of Grave or Tomb
Lining Grave, $ Lowering Device, $
Outlay for Shipping Charges
Clergymen, $ Singers, $ Organist, $
Railroad or Motor } Tickets, $ Aeroplane Service, $
Telegr., Phone, Cable or Radio Charges
Cash Advanced
Out of town Funeral Director's Charges
Personal Service
line Death Notices in Papers
(Names of Newspapers)
Sales Tax
Total Footing of Bill $
Less $
Balance $
Entered into Ledger, page or below.
Misc.

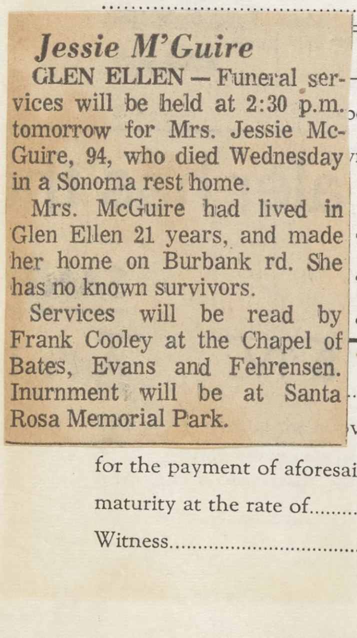
Jessie M'Guire
GLEN ELLEN — Funeral services will be held at 2:30 p.m. tomorrow for Mrs. Jessie McGuire, 94, who died Wednesday in a Sonoma rest home.

Mrs. McGuire had lived in Glen Ellen 21 years, and made her home on Burbank rd. She has no known survivors.

Services will be read by Frank Cooley at the Chapel of Bates, Evans and Fehrensen. Inurnment will be at Santa Rosa Memorial Park.

	Amount Paid	Balance	Date		Amount Paid	Balance
ove Balance		$		To Balance Forward		$
yment	$	$		By Payment	$	$
"	$	$		" "	$	$
"	$	$		" "	$	$
"	$	$		" "	$	$
"	$	$		" "	$	$

Names of Lodges
Insurance Companies

ve Funeral, and I hereby represent that I have sufficient resources Legally available to (Firm Name of Funeral Directors)
for the payment of aforesaid sum, and I hereby covenant and agree to pay the same within days from date. Interest to accrue from maturity at the rate of % per annum.
Signed
Witness
Address

Revised by W. W. Feineman, Long Beach, California

RECORD OF FUNERAL

Total No. 8-4-#18 Yearly No.......... Date of Entry August 6 1968

Name of Deceased Larsen, Arthur George Caucasian (What Race)

☐ Married ☐ Single ☒ Widowed ☐ Divorced ☐Husband ☐Wife ☐Widow or..........of } .... Age of Husband or Wife (if living)..........Years

Residence 17353 Buena Vista, Boyes Springs

Charge to A. J. Larsen

Address 2 Crestline Dr. apt. #7

Order given by above (or informant)

How secured —

If Veteran, Name of War no

Occupation Painter 557-09-8152A (Social Security Number)

Employer and Address unknown

Date of Death August 6 1968 9 P.M. (Mo.) (Day) (Yr.) (Hour)

Date of Birth Dec. 5 1887 Age 80 (Mo.) (Day) (Yr.) (Yrs.) (Mos.) (Days)

Name of Father August Larson

His Birthplace Sweden

Maiden Name of Mother unknown

Her Birthplace Norway

Date of Funeral Aug. 9 Friday 2 P.M. (Date) (Day of Week) (Hour)

Services at ours Chapel

Clergyman Dr. Harold Hewitt (Address)

Religion of the Deceased Methodist

Birthplace Norway

Resided in the State 12- County 53 (or U.S. or City or County) (Years) (Months)

Place of Death London House

Cause of Death..........

Contributory Causes..........

....

Certifying Physician Dr. Hugh Burrell (or Coroner)

His Address Boyes Springs

Motor } Ship } Remains to..........

Size of Casket.......... (State Color and Number)

Manufactured by..........

Cemetery } ~~Crematory~~ } Mountain Cem.

Lot No..........

Grave No..........

Section No..........

Block No..........

Owner..........

Diagram of Lot or Vault

Misc..........

Complete Funeral (except outlays) } Casket } $ 745.—

Burial Vault or Box.......... (State Kind)

Embalming Body.......... (Name of Embalmer)

Barber, $..........Hair Dressing, $..........

Dressing Body, $..........Underwear, $..........

Suit or Dress.......... (State Kind and Color)

Slippers, $..........Hose, $..........

Folding Chairs, $..........Tarpaulin, $..........

Candelabrum, $..........Candles, $..........

Door Spray, $..........Gloves, $..........

Funeral Car, $..........Ambulance, $..........

Limousines to Cemetery..........@ $..........

Extra Limousines..........@ $..........

Autos to R. R. Station..........@ $..........

Getting Remains from..........

Taking Remains to..........

Trip to Coroner's Inquest..........

Delivering Box to..........

Deliver Flowers to..........

Removal Charges..........

Procuring Burial Permit.......... (State Number and District)

2 Certif. Copies of Death Certificates No. 4.— (State Physician's or Coroner's)

Pall Bearer Service, $..........Use of Chapel, $..........

Gross Total for Sales Tax..........$

Outlay for Lot..........

Cremation..........

Flowers, $..........Palms, $..........Matting, $..........

Rental of Tent, $..........of Temporary Vault, $..........

Opening of Grave or Tomb..........

Lining Grave, $..........Lowering Device, $..........

Outlay for Shipping Charges..........

Clergymen, $..........Singers, $..........Organist, $..........

Railroad or Motor } Tickets, $.......... Aeroplane Service, $..........

Telegr., Phone, Cable or Radio Charges..........

Cash Advanced..........

Out of town Funeral Director's Charges..........

Personal Service..........

....

..........line Death Notices in..........Papers..........

.... (Names of Newspapers)

....

Sales Tax..........

Total Footing of Bill..........$

Less Cash All. $ 47.—

Balance..........$

Entered into Ledger, page..........or below.

Misc..........

Date		Amount Paid	Balance	Date		Amount Paid	Balance
	To Above Balance		$		To Balance Forward		$
	By Payment	$	$		By Payment	$	$
	" "	$	$		" "	$	$
	" "	$	$		" "	$	$
	" "	$	$		" "	$	$
	" "	$	$		" "	$	$

Insurance $.......... Names of Lodges.......... Insurance Companies..........

I hereby authorize the above Funeral, and I hereby represent that I have sufficient resources Legally available to.......... (Firm Name of Funeral Directors) for the payment of aforesaid sum, and I hereby covenant and agree to pay the same within..........days from date. Interest to accrue from maturity at the rate of..........% per annum.

Signed..........

Address..........

Witness..........

Revised by W. W. Feineman, Long Beach, California

RECORD OF FUNERAL

Total No. 8-5-119. Yearly No. .... Date of Entry Au July 31 1968

Name of Deceased L'Abbe, Colonel Norris McLain Caucasian (What Race)

☐ Married ☒ Single ☐ Widowed ☐ Divorced

Residence 1975 Sobre Vista Rd, Sonoma ☒ Husband ☐ Wife ☐ Widow } or ....of } Jessie Lewis L. L'Abbe

Age of Husband or Wife (if living) .... Years

Charge to widow

Address ....

Order given by Jessie L. L'Abbe (or informant)

How secured same agld

If Veteran, Name of War U.S. Army

Occupation Colonel USA 525-24-5159 (Social Security Number)

Employer and Address U S Govt.

Date of Death Aug. 31 1968 7:19 a.m. (Mo.) (Day) (Yr.) (Hour)

Date of Birth May 27 18 (Mo.) (Day) (Yr.) Age 72 (Yrs.) (Mos.) (Days)

Name of Father George L'Abbe

His Birthplace Canada

Maiden Name of Mother unknown

Her Birthplace "

Date of Funeral Aug 1 Thurs. 10 a. M. (Date) (Day of Week) (Hour)

Services at Hanna Center Chapel

Clergyman .... (Address)

Religion of the Deceased R. Catholic

Birthplace Leadville, Colorado

Resided in the State 9 yrs - County (or U.S. or City or County) (Years) (Months)

Place of Death Sonoma Valley Hosp.

Cause of Death Acute myocardial infarction

Contributory Causes Chronic arterial heart disease

Certifying Physician Dr. Robt. Mollenhauer (or Coroner)

His Address Sonoma

Motor } Ship } Remains to ....

Size of Casket .... (State Color and Number)

Manufactured by ....

Cemetery ~~Crematory~~ } Willamette Mem - Oregon

Diagram of Lot or Vault

Lot No. ....

Grave No. ....

Section No. ....

Block No. ....

Owner ....

Misc. ....

Complete Funeral (except outlays) }	$	
Casket	645	—
Burial Vault or Box Liner (State Kind)	45	—
Embalming Body (Name of Embalmer)		
Barber, $ .... Hair Dressing, $		
Dressing Body, $ .... Underwear, $		
Suit or Dress (State Kind and Color)		
Slippers, $ .... Hose, $		
Folding Chairs, $ .... Tarpaulin, $		
Candelabrum, $ .... Candles, $		
Door Spray, $ .... Gloves, $		
Funeral Car, $ .... Ambulance, $		
Limousines to Cemetery .... @ $		
Extra Limousines .... @ $		
Autos to R. R. Station .... @ $		
Getting Remains from		
Taking Remains to Oregon	140	—
Trip to Coroner's Inquest		
Delivering Box to		
Deliver Flowers to		
Removal Charges		
Procuring Burial Permit		
5 1 gov. Certif. Copies of Death Certificates No. (State Number and District)	10	—
Pall Bearer Service, $ .... Use of Chapel, $ (State Physician's or Coroner's)		
Gross Total for Sales Tax $		
Outlay for Lot		
Cremation		
Flowers, $ .... Palms, $ .... Matting, $		
Rental of Tent, $ .... of Temporary Vault, $		
Opening of Grave or Tomb		
Lining Grave, $ .... Lowering Device, $		
Outlay for Shipping Charges		
Clergymen, $ .... Singers, $ .... Organist, $		
Railroad or Motor } Tickets, $ .... Aeroplane Service, $		
Telegr., Phone, Cable or Radio Charges		
Cash Advanced		
Out of town Funeral Director's Charges		
Personal Service		
....		
.... line Death Notices in .... Papers		
(Names of Newspapers) S F Chron.	12	68
Sales Tax		
Total Footing of Bill $	852	68
Less Cash all. $	47	
Balance $		
Entered into Ledger, page .... or below.		

Misc. Paid in full

	Amount Paid	Balance	Date		Amount Paid	Balance
ove Balance		$		To Balance Forward		$
ment	$	$		By Payment	$	$
"	$	$		" "	$	$
"	$	$		" "	$	$
"	$	$		" "	$	$
"	$	$		" "	$	$
				" "	$	$

Names of Lodges .... Insurance Companies ....

ve Funeral, and I hereby represent that I have sufficient resources Legally available to .... (Firm Name of Funeral Directors)

id sum, and I hereby covenant and agree to pay the same within .... days from date. Interest to accrue from .... % per annum.

Signed ....

Address ....

Revised by W. W. Feineman, Long Beach, California

Norris L'Abbe

SONOMA — Funeral services were held at 10 a.m. today for Col. Norris M. L'Abbe, U. S. Army Retired, who died yesterday at a Sonoma hospital. Col. L'Abbe was 72.

He was a native of Colorado and had lived in Sonoma Valley for nine years. He had previously lived in Buckingham Park, Lake County.

He is survived by his wife Jessie L'Abbe of Sonoma.

Services were held at Hanna Boys Center. Burial will be in Willamette National Cemetery, Portland, next Monday.

Bates, Evans and Fehrensen were in charge of local arrangements.

RECORD OF FUNERAL

Total No. ~~8-6-120~~ Yearly No. Date of Entry 19

Name of Deceased ~~MacGUIRE, JESSIE~~ duplicate - see page 206

☐ Married ☐ Single ☐ Widowed ☐ Divorced ☐ Husband ☐ Wife ☐ Widow or ... of (What Race)

Residence

Age of Husband or Wife (if living) ... Years

Charge to

Address

Order given by (or informant)

How secured

If Veteran, Name of War

Occupation (Social Security Number)

Employer and Address

Date of Death (Mo.) (Day) (Yr.) (Hour)

Date of Birth (Mo.) (Day) (Yr.) Age (Yrs.) (Mos.) (Days)

Name of Father

His Birthplace

Maiden Name of Mother

Her Birthplace

Date of Funeral (Date) (Day of Week) (Hour) M.

Services at

Clergyman (Address)

Religion of the Deceased

Birthplace

Resided in the State (or U.S. or City or County) (Years) (Months)

Place of Death

Cause of Death

Contributory Causes

Certifying Physician (or Coroner)

His Address

Motor / Ship Remains to

Size of Casket (State Color and Number)

Manufactured by

Cemetery / Crematory

Lot No.

Grave No.

Section No.

Block No.

Owner

Diagram of Lot or Vault

Misc.

duplicate

Complete Funeral (except outlays) $

Casket

Burial Vault or Box (State Kind)

Embalming Body (Name of Embalmer)

Barber, $ Hair Dressing, $

Dressing Body, $ Underwear, $

Suit or Dress (State Kind and Color)

Slippers, $ Hose, $

Folding Chairs, $ Tarpaulin, $

Candelabrum, $ Candles, $

Door Spray, $ Gloves, $

Funeral Car, $ Ambulance, $

Limousines to Cemetery @ $

Extra Limousines @ $

Autos to R. R. Station @ $

Getting Remains from

Taking Remains to

Trip to Coroner's Inquest

Delivering Box to

Deliver Flowers to

Removal Charges

Procuring Burial Permit (State Number and District)

Certif. Copies of Death Certificates No. (State Physician's or Coroner's)

Pall Bearer Service, $ Use of Chapel, $

Gross Total for Sales Tax $

Outlay for Lot

Cremation

Flowers, $ Palms, $ Matting, $

Rental of Tent, $ of Temporary Vault, $

Opening of Grave or Tomb

Lining Grave, $ Lowering Device, $

Outlay for Shipping Charges

Clergymen, $ Singers, $ Organist, $

Railroad or Motor Tickets, $ Aeroplane Service, $

Telegr., Phone, Cable or Radio Charges

Cash Advanced

Out of town Funeral Director's Charges

Personal Service

line Death Notices in Papers

(Names of Newspapers)

Sales Tax

Total Footing of Bill $

Less $

Balance $

Entered into Ledger, page or below.

Misc.

Date		Amount Paid	Balance	Date		Amount Paid	Balance
	To Above Balance		$		To Balance Forward		$
	By Payment	$	$		By Payment	$	$
	" "	$	$		" "	$	$
	" "	$	$		" "	$	$
	" "	$	$		" "	$	$
	" "	$	$		" "	$	$

Insurance $ Names of Lodges Insurance Companies

I hereby authorize the above Funeral, and I hereby represent that I have sufficient resources Legally available to (Firm Name of Funeral Directors) for the payment of aforesaid sum, and I hereby covenant and agree to pay the same within days from date. Interest to accrue from maturity at the rate of % per annum.

Witness

Signed

Address

Revised by W. W. Feineman, Long Beach, California

RECORD OF FUNERAL

Total No. 8-6-120 Yearly No. .... Date of Entry August 10 1968

Name of Deceased GUNNINGHAM-BLANK, GAIL S.S.H.

☐ Married ☐ Single ☐ Widowed ☐ Divorced (What Race)

Residence .... ☐Husband ☐Wife ☐Widow or .... of .... Age of Husband or Wife (if living) .... Years

Charge to ....

Address ....

Order given by .... (or informant)

How secured ....

If Veteran, Name of War ....

Occupation .... (Social Security Number)

Employer and Address ....

Date of Death .... (Mo.) (Day) (Yr.) (Hour)

Date of Birth .... (Mo.) (Day) (Yr.) Age (Yrs.) (Mos.) (Days)

Name of Father ....

His Birthplace ....

Maiden Name of Mother ....

Her Birthplace ....

Date of Funeral .... M. (Date) (Day of Week) (Hour)

Services at ....

Clergyman .... (Address)

Religion of the Deceased ....

Birthplace ....

Resided in the State .... (or U.S. or City or County) (Years) (Months)

Place of Death ....

Cause of Death ....

Contributory Causes ....

....

Certifying Physician .... (or Coroner)

His Address ....

Motor / Ship Remains to ....

Size of Casket .... (State Color and Number)

Manufactured by ....

Cemetery / Crematory ....

Diagram of Lot or Vault

Lot No. ....

Grave No. ....

Section No. ....

Block No. ....

Owner ....

Misc. ....

....

....

....

Complete Funeral (except outlays) .... $

Casket ....

Burial Vault or Box .... (State Kind)

Embalming Body .... (Name of Embalmer)

Barber, $........ Hair Dressing, $........

Dressing Body, $........ Underwear, $........

Suit or Dress .... (State Kind and Color)

Slippers, $........ Hose, $........

Folding Chairs, $........ Tarpaulin, $........

Candelabrum, $........ Candles, $........

Door Spray, $........ Gloves, $........

Funeral Car, $........ Ambulance, $........

Limousines to Cemetery .... @ $........

Extra Limousines .... @ $........

Autos to R. R. Station .... @ $........

Getting Remains from ....

Taking Remains to ....

Trip to Coroner's Inquest ....

Delivering Box to ....

Deliver Flowers to ....

Removal Charges ....

Procuring Burial Permit .... (State Number and District)

.... Certif. Copies of Death Certificates No. .... (State Physician's or Coroner's)

Pall Bearer Service, $........ Use of Chapel, $........

Gross Total for Sales Tax .... $

Outlay for Lot ....

Cremation ....

Flowers, $........ Palms, $........ Matting, $........

Rental of Tent, $........ of Temporary Vault, $........

Opening of Grave or Tomb ....

Lining Grave, $........ Lowering Device, $........

Outlay for Shipping Charges ....

Clergymen, $........ Singers, $........ Organist, $........

Railroad or Motor Tickets, $........ Aero-plane Service, $........

Telegr., Phone, Cable or Radio Charges ....

Cash Advanced ....

Out of town Funeral Director's Charges ....

Personal Service ....

....

.... line Death Notices in .... Papers

.... (Names of Newspapers)

....

Sales Tax ....

Total Footing of Bill .... $

Less .... $

Balance .... $

Entered into Ledger, page .... or below.

Misc. ....

....

Date			Amount Paid		Balance	
		To Above Balance			$	
		By Payment	$		$	
		" "	$		$	
		" "	$		$	
		" "	$		$	
		" "	$		$	

Date			Amount Paid		Balance	
		To Balance Forward			$	
		By Payment	$		$	
		" "	$		$	
		" "	$		$	
		" "	$		$	
		" "	$		$	

Insurance $........ Names of Lodges .... Insurance Companies ....

I hereby authorize the above Funeral, and I hereby represent that I have sufficient resources Legally available to .... (Firm Name of Funeral Directors) for the payment of aforesaid sum, and I hereby covenant and agree to pay the same within .... days from date. Interest to accrue from maturity at the rate of .... % per annum.

Signed ....

Witness ....

Address ....

Revised by W. W. Feineman, Long Beach, California

RECORD OF FUNERAL

Total No. 8-7-127 Yearly No. .... Date of Entry August 15 1968

Name of Deceased ZANELLI, ABE Samuel — Caucasian (What Race)

☒ Married ☐ Single ☐ Widowed ☐ Divorced

☒ Husband ☐ Wife ☐ Widow or of } Catherine Zanelli

Age of Husband or Wife (if living) .... Years

Residence 930 Harley Ave., Sonoma

Charge to Jerry Zanelli - Son

Address 4421 Lockwood Ave. Los Angeles

Order given by above (or informant)

How secured —

If Veteran, Name of War no

Occupation Optg. Engineer 557-10-3477 (Social Security Number)

Employer and Address Argonaut Construct.

Date of Death Aug 15 1968 6:40 pm (Mo.) (Day) (Yr.) (Hour)

Date of Birth June 11 1912 Age 56 (Mo.) (Day) (Yr.) (Yrs.) (Mos.) (Days)

Name of Father Peter Zanelli

His Birthplace Italy

Maiden Name of Mother Anna Pedersoli

Her Birthplace Italy

Date of Funeral Aug 19 Monday 9:30 A M. (Date) (Day of Week) (Hour)

Services at St. Francis Solano

Clergyman Father Klaus (Address)

Religion of the Deceased R. Catholic

Birthplace Italy

Resided in the State 58 - County 55 (or U.S. or City or County) (Years) (Months)

Place of Death Sonoma Valley Hosp.

Cause of Death Carcinomatosis

Contributory Causes adenocarcinoma left colon

Certifying Physician Dr. Wayne Price (or Coroner)

His Address Sonoma

Motor Ship } Remains to ....

Size of Casket .... (State Color and Number)

Manufactured by ....

Cemetery ~~Crematory~~ } St. Francis Solano

Lot No. ....

Grave No. ....

Section No. ....

Block No. ....

Owner ....

Diagram of Lot or Vault

Misc. ....

Complete Funeral (except outlays) $		
Casket	861	—
Burial Vault or Box (State Kind)		
Embalming Body (Name of Embalmer)		
Barber, $ Hair Dressing, $		
Dressing Body, $ Underwear, $		
Suit or Dress (State Kind and Color)		
Slippers, $ Hose, $		
Folding Chairs, $ Tarpaulin, $		
Candelabrum, $ Candles, $		
Door Spray, $ Gloves, $		
Funeral Car, $ Ambulance, $		
Limousines to Cemetery @ $		
Extra Limousines @ $		
Autos to R. R. Station @ $		
Getting Remains from		
Taking Remains to		
Trip to Coroner's Inquest		
Delivering Box to		
Deliver Flowers to		
Removal Charges		
Procuring Burial Permit (State Number and District)		
Certif. Copies of Death Certificates No. (State Physician's or Coroner's)		
Pall Bearer Service, $ Use of Chapel, $		
Gross Total for Sales Tax $		
Outlay for Lot		
Cremation		
Flowers, $ Palms, $ Matting, $		
Rental of Tent, $ of Temporary Vault, $		
Opening of Grave or Tomb		
Lining Grave, $ Lowering Device, $		
Outlay for Shipping Charges		
Clergymen, $ Singers, $ Organist, $		
Railroad or Motor } Tickets, $ Aero-plane Service, $		
Telegr., Phone, Cable or Radio Charges		
Cash Advanced		
Out of town Funeral Director's Charges		
Personal Service		
line Death Notices in Papers		
(Names of Newspapers)		
Sales Tax	19	95
Total Footing of Bill $		
Less 30-day discount $	63	
Balance $		
Entered into Ledger, page .... or below.		

Misc. ....

Date			Amount Paid	Balance	Date			Amount Paid	Balance
		To Above Balance		$			To Balance Forward		$
		By Payment	$	$			By Payment	$	$
		" "	$	$			" "	$	$
		" "	$	$			" "	$	$
		" "	$	$			" "	$	$
		" "	$	$			" "	$	$

Insurance $ .... Names of Lodges .... Insurance Companies ....

I hereby authorize the above Funeral, and I hereby represent that I have sufficient resources Legally available to .... (Firm Name of Funeral Directors) for the payment of aforesaid sum, and I hereby covenant and agree to pay the same within .... days from date. Interest to accrue from maturity at the rate of ....% per annum.

Signed ....

Witness .... Address ....

Revised by W. W. Feineman, Long Beach, California

RECORD OF FUNERAL

Total No. 8-8-122 Yearly No. .... Date of Entry July 8 1968

Name of Deceased Henn, Albert G.

☐ Married ☑ Single ☐ Widowed ☐ Divorced

(What Race)

☐Husband ☐Wife ☐Widow or .... of .... Age of Husband or Wife (if living) .... Years

Residence S S H

Charge to

Address

Order given by (or informant)

How secured

If Veteran, Name of War

Occupation (Social Security Number)

Employer and Address

Date of Death (Mo.) (Day) (Yr.) (Hour)

Date of Birth (Mo.) (Day) (Yr.) Age (Yrs.) (Mos.) (Days)

Name of Father

His Birthplace

Maiden Name of Mother

Her Birthplace

Date of Funeral .... M. (Date) (Day of Week) (Hour)

Services at

Clergyman (Address)

Religion of the Deceased

Birthplace

Resided in the State (or U.S. or City or County) (Years) (Months)

Place of Death

Cause of Death

Contributory Causes

Certifying Physician (or Coroner)

His Address

Motor / Ship Remains to

Size of Casket (State Color and Number)

Manufactured by

Cemetery / Crematory

Lot No.

Grave No.

Section No.

Block No.

Owner

Diagram of Lot or Vault

Misc.

Complete Funeral (except outlays)	$	
Casket		
Burial Vault or Box (State Kind)		
Embalming Body (Name of Embalmer)		
Barber, $ Hair Dressing, $		
Dressing Body, $ Underwear, $		
Suit or Dress (State Kind and Color)		
Slippers, $ Hose, $		
Folding Chairs, $ Tarpaulin, $		
Candelabrum, $ Candles, $		
Door Spray, $ Gloves, $		
Funeral Car, $ Ambulance, $		
Limousines to Cemetery @ $		
Extra Limousines @ $		
Autos to R. R. Station @ $		
Getting Remains from		
Taking Remains to		
Trip to Coroner's Inquest		
Delivering Box to		
Deliver Flowers to		
Removal Charges		
Procuring Burial Permit (State Number and District)		
Certif. Copies of Death Certificates No. (State Physician's or Coroner's)		
Pall Bearer Service, $ Use of Chapel, $		
Gross Total for Sales Tax	$	
Outlay for Lot		
Cremation		
Flowers, $ Palms, $ Matting, $		
Rental of Tent, $ of Temporary Vault, $		
Opening of Grave or Tomb		
Lining Grave, $ Lowering Device, $		
Outlay for Shipping Charges		
Clergymen, $ Singers, $ Organist, $		
Railroad or Motor Tickets, $ Aeroplane Service, $		
Telegr., Phone, Cable or Radio Charges		
Cash Advanced		
Out of town Funeral Director's Charges		
Personal Service		
line Death Notices in Papers		
(Names of Newspapers)		
Sales Tax		
Total Footing of Bill	$	150 —
Less	$	
Balance	$	
Entered into Ledger, page .... or below.		

Misc.

Date			Amount Paid	Balance
		To Above Balance		$
		By Payment	$	$
		" "	$	$
		" "	$	$
		" "	$	$
		" "	$	$

Date			Amount Paid	Balance
		To Balance Forward		$
		By Payment	$	$
		" "	$	$
		" "	$	$
		" "	$	$
		" "	$	$
		" "	$	$

Insurance $ .... Names of Lodges .... Insurance Companies ....

I hereby authorize the above Funeral, and I hereby represent that I have sufficient resources Legally available to .... (Firm Name of Funeral Directors) for the payment of aforesaid sum, and I hereby covenant and agree to pay the same within .... days from date. Interest to accrue from maturity at the rate of .... % per annum.

Signed

Witness

Address

RECORD OF FUNERAL

Total No. 8-9-123 Yearly No. Date of Entry August 18 1968

Name of Deceased Dryden, Edgar O. Caucasian (What Race)

☒ Married ☐ Single ☐ Widowed ☐ Divorced ☒Husband ☐Wife ☐Widow } or of } Anita Dryden. ~~Catherine Capelli~~

Age of Husband or Wife (if living) Years

Residence 930

Charge to Anita Camp Dryden — widow

Address 157 Blue Jay Way, Santa Rosa

Order given by (or informant)

How secured

If Veteran, Name of War W.W. I

Occupation Living Rm Head 564-42-7745 (Social Security Number)

Employer and Address Sonoma State Hosp.

Date of Death Aug. 18 1968 7:45 A.M. (Mo.) (Day) (Yr.) (Hour)

Date of Birth Oct. 18 1895 Age 72 (Mo.) (Day) (Yr.) (Yrs.) (Mos.) (Days)

Name of Father Ed. L. Dryden

His Birthplace Illinois

Maiden Name of Mother Nettie M. Kempton

Her Birthplace Iowa

Date of Funeral Aug. 19 Monday M. (Date) (Day of Week) (Hour)

Services at No service

Clergyman — (Address)

Religion of the Deceased —

Birthplace College Springs Iowa

Resided in the State 46 — County 41 (or U.S. or City or County) (Years) (Months)

Place of Death Santa Rosa Mem. Hosp.

Cause of Death

Contributory Causes

Certifying Physician (or Coroner)

His Address

Motor Ship } Remains to

Size of Casket (State Color and Number)

Manufactured by

~~Cemetery~~ Crematory } Santa Rosa Memorial

Diagram of Lot or Vault

Lot No.

Grave No.

Section No.

Block No.

Owner

Misc. Doris Smith, Sonoma is sister

Complete Funeral (except outlays)	$	
Casket	235—	—
Burial Vault or Box Minimum (State Kind)		
Embalming Body for disposal (Name of Embalmer)		
Barber, $ Hair Dressing, $		
Dressing Body, $ Underwear, $		
Suit or Dress (State Kind and Color)		
Slippers, $ Hose, $		
Folding Chairs, $ Tarpaulin, $		
Candelabrum, $ Candles, $		
Door Spray, $ Gloves, $		
Funeral Car, $ Ambulance, $		
Limousines to Cemetery @ $		
Extra Limousines @ $		
Autos to R. R. Station @ $		
Getting Remains from		
Taking Remains to		
Trip to Coroner's Inquest		
Delivering Box to		
Deliver Flowers to		
Removal Charges		
Procuring Burial Permit (State Number and District)		
Certif. Copies of Death Certificates No. (State Physician's or Coroner's)		
Pall Bearer Service, $ Use of Chapel, $		
Gross Total for Sales Tax	$	
Outlay for Lot		
Cremation		
Flowers, $ Palms, $ Matting, $		
Rental of Tent, $ of Temporary Vault, $		
Opening of Grave or Tomb		
Lining Grave, $ Lowering Device, $		
Outlay for Shipping Charges		
Clergymen, $ Singers, $ Organist, $		
Railroad or Motor } Tickets, $ Aeroplane Service, $		
Telegr., Phone, Cable or Radio Charges		
Cash Advanced		
Out of town Funeral Director's Charges		
Personal Service		
line Death Notices in Papers		
(Names of Newspapers)		
Sales Tax		
Total Footing of Bill	$	
Less	$	
Balance	$	
Entered into Ledger, page or below.		

Misc.

Date		Amount Paid	Balance	Date		Amount Paid	Balance
	To Above Balance		$		To Balance Forward		$
	By Payment	$	$		By Payment	$	$
	"	$	$		" "	$	$
	"	$	$		" "	$	$
	"	$	$		" "	$	$
	"	$	$		" "	$	$

Names of Lodges

Insurance Companies

bove Funeral, and I hereby represent that I have sufficient resources Legally available to (Firm Name of Funeral Directors)

esaid sum, and I hereby covenant and agree to pay the same within days from date. Interest to accrue from

% per annum.

Signed

Address

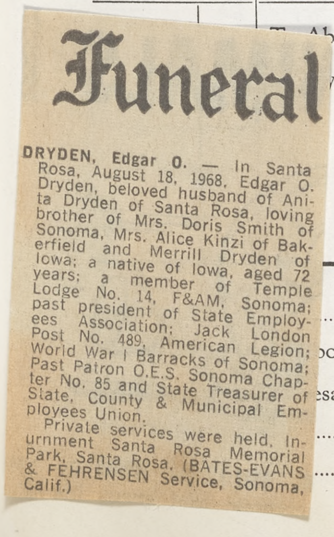

Funeral

DRYDEN, Edgar O. — In Santa Rosa, August 18, 1968, Edgar O. Dryden, beloved husband of Anita Dryden of Santa Rosa, loving brother of Mrs. Doris Smith of Sonoma, Mrs. Alice Kinzi of Bakerfield and Merrill Dryden of Iowa; a native of Iowa, aged 72 years; a member of Temple Lodge No. 14, F&AM, Sonoma; past president of State Employees Association; Jack London Post No. 489, American Legion; World War I Barracks of Sonoma; Past Patron O.E.S. Sonoma Chapter No. 85 and State Treasurer of State, County & Municipal Employees Union.

Private services were held. Inurnment Santa Rosa Memorial Park, Santa Rosa. (BATES-EVANS & FEHRENSEN Service, Sonoma, Calif.)

RECORD OF FUNERAL

Total No. 8-10-124 Yearly No. Date of Entry August 20 1968

Name of Deceased Kavanaugh, William Caucasian (What Race)

☒ Married ☐ Single ☐ Widowed ☐ Divorced

Residence 257 DeChene, Boyes Spr. ☒ Husband ☐ Wife ☐ Widow or of Josephine Kavanaugh Age of Husband or Wife (if living) Years

Charge to

Address

Order given by Wife (or informant)

How secured same address

If Veteran, Name of War Yes WWI

Occupation Police Sgt. 559-703-525 (Social Security Number)

Employer and Address S.F. Police Dept

Date of Death Aug. 20 1968 11:40 A.M. (Mo.) (Day) (Yr.) (Hour)

Date of Birth Sept 22 1896 Age 71 (Mo.) (Day) (Yr.) (Yrs.) (Mos.) (Days)

Name of Father Nicholas M. Kavanaugh

His Birthplace Maryland

Maiden Name of Mother Ellen Morris

Her Birthplace Kentucky

Date of Funeral Aug 22 Thursday 10 A.M. (Date) (Day of Week) (Hour)

Services at St. Francis Solano

Clergyman Father Monigle (Address)

Religion of the Deceased R. Catholic

Birthplace Kentucky

Resided in the State 9 yrs Co., 68 (or U.S. or City or County) (Years) (Months)

Place of Death At home

Cause of Death Acute myocardial

Contributory Causes infarction

arteriosclerotic heart disease

Certifying Physician Dr. Robt L. Mollenhauer (or Coroner)

His Address Boyes Springs

Motor / Ship } Remains to

Size of Casket (State Color and Number)

Manufactured by

Cemetery ~~Crematory~~ } St Francis Solano

Lot No.

Grave No.

Section No.

Block No.

Owner

Complete Funeral (except outlays)	$	
Casket	942	–
Burial Vault or Box (State Kind)		
Embalming Body (Name of Embalmer)		
Barber, $ Hair Dressing, $		
Dressing Body, $ Underwear, $		
Suit or Dress (State Kind and Color)		
Slippers, $ Hose, $		
Folding Chairs, $ Tarpaulin, $		
Candelabrum, $ Candles, $		
Door Spray, $ Gloves, $		
Funeral Car, $ Ambulance, $		
Limousines to Cemetery @ $		
Extra Limousines @ $		
Autos to R. R. Station @ $		
Getting Remains from		
Taking Remains to		
Trip to Coroner's Inquest		
Delivering Box to		
Deliver Flowers to		
Removal Charges		
Procuring Burial Permit (State Number and District)		
6 $gov' Certif. Copies of Death Certificates No. (State Physician's or Coroner's)	12	–
Pall Bearer Service, $ Use of Chapel, $		
Gross Total for Sales Tax $		
Outlay for Lot		
Cremation		
Flowers, $ Palms, $ Matting, $		
Rental of Tent, $ of Temporary Vault, $		
Opening of Grave or Tomb		
Lining Grave, $ Lowering Device, $		
Outlay for Shipping Charges		
Clergymen, $ Singers, $ Organist, $	25	–
Railroad or Motor } Tickets, $ Aeroplane Service, $		
Telegr., Phone, Cable or Radio Charges		
Cash Advanced		
Out of town Funeral Director's Charges		
Personal Service		
line Death Notices in Papers		
Chron - Exam. (Names of Newspapers)		
Sales Tax	21	98
Total Footing of Bill $		
Less 30-day disc $	63	–
Balance $		
Entered into Ledger, page or below.		

Misc.

	Amount Paid		Balance		Date			Amount Paid		Balance	
e Balance			$				To Balance Forward			$	
ent	$		$				By Payment	$		$	
	$		$				" "	$		$	
	$		$				" "	$		$	
	$		$				" "	$		$	
	$		$				" "	$		$	

Names of Lodges

Insurance Companies

Funeral, and I hereby represent that I have sufficient resources Legally available to (Firm Name of Funeral Directors)

sum, and I hereby covenant and agree to pay the same within days from date. Interest to accrue from

% per annum.

Signed

Address

Revised by W. W. Feineman, Long Beach, California

Mr. Kavanaugh

William Kavanaugh, a retired San Francisco policeman, died suddenly Tuesday at the age of 71 at his home at 257 DeChene ave., Boyes Springs.

Mr. Kavanaugh was on the San Francisco police force for 38 years. He retired 11 years ago and had been a resident of Boyes for nine years.

He was a member of the Police Officers Association of San Francisco; Retired Employees Association of San Francisco; Independent Order of Foresters, San Francisco; and Jack London Post 489, American Legion.

He is survived by his wife, Josephine, of Boyes, and two nieces and two nephews.

Friends will assemble at Bates, Evans and Fehrensen at 9:30 a.m. Thursday. A requiem mass is to be held at 10 at St. Francis Solano Church.

Burial will be at St. Francis cemetery.

RECORD OF FUNERAL

Total No. 8-11-125 Yearly No. Date of Entry August 20 1968

Name of Deceased Vincent, Edythe Caucasian (What Race)

☒ Married ☐ Single ☐ Widowed ☐ Divorced ☐ Husband ☒ Wife ☐ Widow or of Clarence H. Vincent

Age of Husband or Wife (if living) Years

Residence 45 Temelec Circle, Sonoma

Charge to Husband

Address

Order given by Clarence H. Vincent (or informant)

How secured same

If Veteran, Name of War no

Occupation Housewife 559-03-6050 B (Social Security Number)

Employer and Address at home

Date of Death Aug 20 1968 5:50 p.m. (Mo.) (Day) (Yr.) (Hour)

Date of Birth Dec. 23 1902 (Mo.) (Day) (Yr.) Age 65 (Yrs.) ~~(Mos.)~~ (Days)

Name of Father Thomas H. Long

His Birthplace California

Maiden Name of Mother Kathryn Goddard

Her Birthplace Illinois

Date of Funeral Aug 23 Friday 2 P. M. (Date) (Day of Week) (Hour)

Services at our Chapel

Clergyman Rev. Harold Hewitt (Address)

Religion of the Deceased Methodist

Birthplace California

Resided in the State 4 yrs Co. Life (or U.S. or City or County) (Years) (Months)

Place of Death Sonoma Acres

Cause of Death congestive heart failure

Contributory Causes Pulmonary insufficiency

Certifying Physician Dr. Barbara Corley (or Coroner)

His Address Sonoma

Motor / Ship } Remains to

Size of Casket (State Color and Number)

Manufactured by

~~Cemetery~~ / Crematory } Chapel of Chimes, S.P.

Complete Funeral (except outlays) $	861	—
Casket		
Burial Vault or Box (State Kind)		
Embalming Body (Name of Embalmer)		
Barber, $ Hair Dressing, $		
Dressing Body, $ Underwear, $		
Suit or Dress (State Kind and Color)		
Slippers, $ Hose, $		
Folding Chairs, $ Tarpaulin, $		
Candelabrum, $ Candles, $		
Door Spray, $ Gloves, $		
Funeral Car, $ Ambulance, $		
Limousines to Cemetery @ $		
Extra Limousines @ $		
Autos to R. R. Station @ $		
Getting Remains from		
Taking Remains to		
Trip to Coroner's Inquest		
Delivering Box to		
Deliver Flowers to		
Removal Charges		
Procuring Burial Permit (State Number and District)		
3 Certif. Copies of Death Certificates No. (State Physician's or Coroner's)	6	—
Pall Bearer Service, $ Use of Chapel, $		
Gross Total for Sales Tax $		
Outlay for Lot		
Cremation		
Flowers, $ Palms, $ Matting, $		
Rental of Tent, $ of Temporary Vault, $		
Opening of Grave or Tomb		
Lining Grave, $ Lowering Device, $		
Outlay for Shipping Charges		
Clergymen, $ Singers, $ Organist, $	15	—
Railroad or Motor } Tickets, $ Aeroplane Service, $		
Telegr., Phone, Cable or Radio Charges		
Cash Advanced		
Out of town Funeral Director's Charges		
Personal Service		
line Death Notices in Papers		
(Names of Newspapers)		
	19	95
Sales Tax		
Total Footing of Bill $		
Less 30-day disc. $	63	—
Balance $		
Entered into Ledger, page or below.		

Diagram of Lot or Vault

Lot No.

Grave No.

Section No.

Block No.

Owner

Misc.

Misc.

Edythe Vincent

Funeral services are to be held Friday for Mrs. Edythe Vincent, 65, who died at a Sonoma rest home Tuesday after a long illness.

Mrs. Vincent was a native of Susanville. She lived at 45 Temelec Circle.

She is survived by her husband, Homer Vincent; a son, Homer L. Vincent, of Vacaville; a sister, Georgiana Long, Berkeley; and two brothers, Goddard N. Long and Philip Long, of Susanville.

She also leaves two grandchildren and two great-grandchildren.

Services will be held at 2 p.m. Friday at Bates, Evans and Fehrensen, followed by private inurnment at Chapel of e Chimes, Oakland.

	Amount Paid	Balance	Date		Amount Paid	Balance
ove Balance		$		To Balance Forward		$
ment	$	$		By Payment	$	$
"	$	$		" "	$	$
"	$	$		" "	$	$
"	$	$		" "	$	$
"	$	$		" "	$	$

Names of Lodges

Insurance Companies

ove Funeral, and I hereby represent that I have sufficient resources Legally available to (Firm Name of Funeral Directors)

aid sum, and I hereby covenant and agree to pay the same within days from date. Interest to accrue from

% per annum.

Signed

Address

Revised by W. W. Feineman, Long Beach, California

RECORD OF FUNERAL

Total No. 8-12-126 Yearly No. .... Date of Entry August 26 1968

Name of Deceased Duncan, Esther — Caucasian (What Race)

☒ Married ☐ Single ☐ Widowed ☐ Divorced

Residence 18629 Sonoma Hiway, Sonoma ☐Husband ☐Wife ☐Widow of } Wilbur W. Duncan

Age of Husband or Wife (if living) .... Years

Charge to ....

Address ....

Order given by Wilbur W. Duncan (or informant)

How secured same

If Veteran, Name of War no

Occupation Housewife unknown (Social Security Number)

Employer and Address self

Date of Death Aug. 26, 1968 8 a.m. (Mo.) (Day) (Yr.) (Hour)

Date of Birth April 2 1893 Age 75 (Mo.) (Day) (Yr.) (Yrs.) (Mos.) (Days)

Name of Father (unk) Bergstrom

His Birthplace England

Maiden Name of Mother (unk.) Eliz (?)

Her Birthplace England

Date of Funeral Aug. 28 Wed. .... M. (Date) (Day of Week) (Hour)

Services at Abbey of the Chimes

Clergyman .... Vallejo (Address)

Religion of the Deceased —

Birthplace California

Resided in the State 21 yrs. Co. life (or U.S. or City or County) (Years) (Months)

Place of Death Sonoma Acres

Cause of Death Chronic cardiac decompensation

Contributory Causes arterio sclerotic heart disease

Certifying Physician Dr. Robt. Mollenkamp (or Coroner)

His Address Boyes Springs

Motor / Ship } Remains to ....

Size of Casket .... (State Color and Number)

Manufactured by ....

~~Cemetery~~ / Crematory } Abbey of the Chimes

Lot No. ....

Grave No. ....

Section No. ....

Block No. ....

Owner ....

Diagram of Lot or Vault

Misc. ....

Complete Funeral (except outlays) }	$	
Casket	698	—
Burial Vault or Box (State Kind)		
Embalming Body (Name of Embalmer)		
Barber, $ .... Hair Dressing, $		
Dressing Body, $ .... Underwear, $		
Suit or Dress (State Kind and Color)		
Slippers, $ .... Hose, $		
Folding Chairs, $ .... Tarpaulin, $		
Candelabrum, $ .... Candles, $		
Door Spray, $ .... Gloves, $		
Funeral Car, $ .... Ambulance, $		
Limousines to Cemetery .... @ $		
Extra Limousines .... @ $		
Autos to R. R. Station .... @ $		
Getting Remains from		
Taking Remains to		
Trip to Coroner's Inquest		
Delivering Box to		
Deliver Flowers to		
Removal Charges		
Procuring Burial Permit (State Number and District)		
1 Certif. Copies of Death Certificates No. (State Physician's or Coroner's)	2	—
Pall Bearer Service, $ .... Use of Chapel, $		
Gross Total for Sales Tax	$	
Outlay for Lot		
Cremation		
Flowers, $ .... Palms, $ .... Matting, $		
Rental of Tent, $ .... of Temporary Vault, $		
Opening of Grave or Tomb	35	—
Lining Grave, $ .... Lowering Device, $		
Outlay for Shipping Charges		
Clergymen, $ .... Singers, $ .... Organist, $	20	—
Railroad or Motor } Tickets, $ .... Aero-plane Service, $		
Telegr., Phone, Cable or Radio Charges		
Cash Advanced		
Out of town Funeral Director's Charges		
Personal Service		
....		
.... line Death Notices in .... Papers		
(Names of Newspapers)		
....		
Sales Tax	15	40
Total Footing of Bill $	770	40
Less 30-day disc. $	741	—
Balance $		
Entered into Ledger, page .... or below.		

Misc. Paid in full

Esther Duncan

Funeral services were held yesterday in Benicia for Mrs. Esther Duncan, 75, who died at a Sonoma rest home Monday after a long illness.

Mrs. Duncan lived at 18629 Sonoma hwy., Boyes Springs. She was born in Benicia.

She was a member of Sonoma Valley Grange 407 and August Chapter 80, OES.

She is survived by her husband, Wilbur W. Duncan and three nieces and two nephews.

Services were held at the Passalaqua Funeral Home under the direction of Bates, Evans and Fehrensen. A requiem mass was held at Benicia Episcopal Church.

Inurnment was private.

	Amount Paid		Balance		Date			Amount Paid		Balance	
e Balance			$				To Balance Forward			$	
ent	$		$				By Payment	$		$	
	$		$				" "	$		$	
	$		$				" "	$		$	
	$		$				" "	$		$	
	$		$				" "	$		$	

Names of Lodges .... Insurance Companies ....

Funeral, and I hereby represent that I have sufficient resources Legally available to .... (Firm Name of Funeral Directors)

sum, and I hereby covenant and agree to pay the same within .... days from date. Interest to accrue from

.... % per annum.

Signed ....

Address ....

Revised by W. W. Feineman, Long Beach, California

RECORD OF FUNERAL

Total No. 8-13-127 Yearly No.

Date of Entry August 26 1968

Name of Deceased Drasky, Mary

Caucasian (What Race)

☐ Married ☐ Single ☐ Widowed ☐ Divorced

☐ Husband ☒ Wife ☐ Widow or ... of Paul Drasky

Age of Husband or Wife (if living) ... Years

Residence 641 Barrachi Way, Sonoma

Charge to Paul Drasky

Address same

Order given by above (or informant)

How secured

If Veteran, Name of War no

Occupation Housewife 569-46-8617B (Social Security Number)

Employer and Address self

Date of Death Aug. 26 1968 7:30 AM (Mo.) (Day) (Yr.) (Hour)

Date of Birth Jan. 27 1896 (Mo.) (Day) (Yr.) Age 72 (Yrs.) (Mos.) (Days)

Name of Father John Kantor

His Birthplace Hungary

Maiden Name of Mother Julia Vranyesivic

Her Birthplace Hungary

Date of Funeral 8/28 Wednesday 2 P.M. (Date) (Day of Week) (Hour)

Services at our Chapel

Clergyman Gail Fehrensen Jr. (Address)

Religion of the Deceased

Birthplace Bacska, Hungary

Resided in the State 5 yrs Co. 60 (or U.S. or City of County) (Years) (Months)

Place of Death Sonoma Valley Hosp

Cause of Death Tetenus toxicity

Contributory Causes

Certifying Physician Dr. Paul Harrison (or Coroner)

His Address Sonoma

Motor / Ship Remains to

Size of Casket (State Color and Number)

Manufactured by

Cemetery / ~~Crematory~~ Valley Cemetery Annex

Lot No.

Grave No.

Section No.

Block No.

Owner

Diagram of Lot or Vault

Misc.

Complete Funeral (except outlays) $		
Casket	861	—
Burial Vault or Box (State Kind)		
Embalming Body (Name of Embalmer)		
Barber, $ Hair Dressing, $		
Dressing Body, $ Underwear, $		
Suit or Dress (State Kind and Color)		
Slippers, $ Hose, $		
Folding Chairs, $ Tarpaulin, $		
Candelabrum, $ Candles, $		
Door Spray, $ Gloves, $		
Funeral Car, $ Ambulance, $		
Limousines to Cemetery @ $		
Extra Limousines @ $		
Autos to R. R. Station @ $		
Getting Remains from		
Taking Remains to		
Trip to Coroner's Inquest		
Delivering Box to		
Deliver Flowers to		
Removal Charges		
Procuring Burial Permit (State Number and District)		
3 Certif. Copies of Death Certificates No. (State Physician's or Coroner's)	6	—
Pall Bearer Service, $ Use of Chapel, $		
Gross Total for Sales Tax $		
Outlay for Lot		
Cremation		
Flowers, $ Palms, $ Matting, $		
Rental of Tent, $ of Temporary Vault, $		
Opening of Grave or Tomb		
Lining Grave, $ Lowering Device, $		
Outlay for Shipping Charges		
Clergymen, $ Singers, $ Organist, $		
Railroad or Motor Tickets, $ Aeroplane Service, $		
Telegr., Phone, Cable or Radio Charges		
Cash Advanced		
Out of town Funeral Director's Charges		
Personal Service		
line Death Notices in Papers		
Oakland Tribune (Names of Newspapers)	9	20
Sales Tax	19	95
Total Footing of Bill $	996	15
Less 30 day disc. $	63	—
Balance $		
Entered into Ledger, page ... or below.		

Misc.

Mrs. Mary Drasky

Mrs. Mary Drasky, of 641 Barrachi way, Sonoma, died Monday at Sonoma Valley Hospital at the age of 72.

A resident of Sonoma for five years, she was born in Hungary. She was a member of the Oakland Hungarian Singing Society.

She is survived by her husband, Paul Drasky, Sonoma; her sons, Albert Drasky, Castro Valley, and George Drasky, Oakland; and a sister, Mrs. Andrew Doka, Sebastopol.

She also leaves five grandchildren and two great-grandchildren.

Funeral services were held yesterday at Bates, Evans and Fehrensen, followed by burial at Valley Cemetery.

	Amount Paid	Balance	Date		Amount Paid	Balance
alance		$		To Balance Forward		$
	$	$		By Payment	$	$
	$	$		" "	$	$
	$	$		" "	$	$
	$	$		" "	$	$
	$	$		" "	$	$

Names of Lodges

Insurance Companies

neral, and I hereby represent that I have sufficient resources Legally available to ... (Firm Name of Funeral Directors)

n, and I hereby covenant and agree to pay the same within ... days from date. Interest to accrue from ... % per annum.

Signed

Address

Revised by W. W. Feineman, Long Beach, California

RECORD OF FUNERAL

Total No. 8-14-128 Yearly No. Date of Entry August 27 1968

Name of Deceased Ohmer, Colonel Robert Fasold Caucasian (What Race)

☐ Married ☐ Single ☐ Widowed ☐ Divorced ☐ Husband ☐ Wife ☐ Widow of Age of Husband or Wife (if living) Years

Residence 18140 Sonoma Hiway, Boyes Springs

Charge to Mrs. Chas. Hardy

Address

Order given by (or informant) Mrs. Chas. A. Hardy

How secured 153 Manor Dr., Mill Valley

If Veteran, Name of War U.S.A.-retired

Occupation Col. Pac. Overseas (Social Security Number) ✓

Employer and Address U.S. Army

Date of Death (Mo.) (Day) (Yr.) (Hour)

Date of Birth (Mo.) (Day) (Yr.) Age (Yrs.) (Mos.) (Days)

Name of Father

His Birthplace

Maiden Name of Mother

Her Birthplace

Date of Funeral Aug 29 (Date) Thursday (Day of Week) 2 P. (Hour) M.

Services at Mountain Cem., Sonoma

Clergyman Rev. Lorenzo Johnson (Address)

Religion of the Deceased Protestant

Birthplace Ohio

Resided in the State 1 yr. County (or U.S. or City or County) 18 (Years) (Months)

Place of Death Sonoma Oaks Conv. Hosp

Cause of Death Cerebral vascular acc.

Contributory Causes Arteriosclerotic

Chronic brain syndrome

Certifying Physician (or Coroner) Dr. Donald Martin

His Address Boyes Springs

Motor / Ship Remains to

Size of Casket (State Color and Number)

Manufactured by

~~Cemetery~~ / ~~Crematory~~ Mountain Cem., Sonoma

Diagram of Lot or Vault

Lot No.

Grave No.

Section No.

Block No.

Owner

Misc.

	$	
Complete Funeral (except outlays) / Casket	698	–
Burial Vault or Box (State Kind)		
Embalming Body (Name of Embalmer)		
Barber, $ Hair Dressing, $		
Dressing Body, $ Underwear, $		
Suit or Dress (State Kind and Color)		
Slippers, $ Hose, $		
Folding Chairs, $ Tarpaulin, $		
Candelabrum, $ Candles, $		
Door Spray, $ Gloves, $		
Funeral Car, $ Ambulance, $		
Limousines to Cemetery @ $		
Extra Limousines @ $		
Autos to R. R. Station @ $		
Getting Remains from		
Taking Remains to		
Trip to Coroner's Inquest		
Delivering Box to		
Deliver Flowers to		
Removal Charges		
Procuring Burial Permit (State Number and District)		
2 (1 gov) Certif. Copies of Death Certificates No. (State Physician's or Coroner's)	2	–
Pall Bearer Service, $ Use of Chapel, $		
Gross Total for Sales Tax $		
Outlay for Lot		
Cremation		
Flowers, $ Palms, $ Matting, $		
Rental of Tent, $ of Temporary Vault, $		
Opening of Grave or Tomb		
Lining Grave, $ Lowering Device, $		
Outlay for Shipping Charges		
Clergymen, $ Singers, $ Organist, $	15	–
Railroad or Motor Tickets, $ Aeroplane Service, $		
Telegr., Phone, Cable or Radio Charges		
Cash Advanced		
Out of town Funeral Director's Charges		
Personal Service		
line Death Notices in Papers (Names of Newspapers)		
Sales Tax	15	40
Total Footing of Bill $	730	40
Less $		
Balance $		

Entered into Ledger, page or below.

Misc.

Date			Amount Paid	Balance	Date			Amount Paid	Balance
		To Above Balance		$			To Balance Forward		$
		By Payment	$	$			By Payment	$	$
		" "	$	$			" "	$	$
		" "	$	$			" "	$	$
		" "	$	$			" "	$	$
		" "	$	$			" "	$	$

Insurance $ Names of Lodges Insurance Companies

I hereby authorize the above Funeral, and I hereby represent that I have sufficient resources Legally available to (Firm Name of Funeral Directors) for the payment of aforesaid sum, and I hereby covenant and agree to pay the same within days from date. Interest to accrue from maturity at the rate of % per annum.

Signed

Witness Address

Revised by W. W. Feineman, Long Beach, California

RECORD OF FUNERAL

Total No. 8-15-129 Yearly No. .... Date of Entry August 29 1968

Name of Deceased Nichelini Florindo Caucasian (What Race)

☐ Married ☐ Single ☑ Widowed ☐ Divorced ☑ Husband ☐ Wife ☐ Widow or .... of } late Theresa Nichelini

Age of Husband or Wife (if living)........ Years

Residence 367 East Napa St.

Charge to ....

Complete Funeral (except outlays) } $		
Casket	942	—
Burial Vault or Box .... (State Kind)		
Embalming Body .... (Name of Embalmer)		
Barber, $........ Hair Dressing, $		
Dressing Body, $........ Underwear, $		
Suit or Dress .... (State Kind and Color)		
Slippers, $........ Hose, $		
Folding Chairs, $........ Tarpaulin, $		
Candelabrum, $........ Candles, $		
Door Spray, $........ Gloves, $		
Funeral Car, $........ Ambulance, $		
Limousines to Cemetery........ @ $		
Extra Limousines........ @ $		
Autos to R. R. Station........ @ $		
Getting Remains from		
Taking Remains to		
Trip to Coroner's Inquest		
Delivering Box to		
Deliver Flowers to		
Removal Charges		
Procuring Burial Permit .... (State Number and District)		
3 Certif. Copies of Death Certificates No. .... (State Physician's or Coroner's)	6	—
Pall Bearer Service, $........ Use of Chapel, $		
Gross Total for Sales Tax .... $		
Outlay for Lot		
Cremation		
Flowers, $........ Palms, $........ Matting, $		
Rental of Tent, $........ of Temporary Vault, $		
Opening of Grave or Tomb		
Lining Grave, $........ Lowering Device, $		
Outlay for Shipping Charges		
Clergymen, $........ Singers, $........ Organist, $	25	—
Railroad or Motor } Tickets, $........ Aeroplane Service, $		
Telegr., Phone, Cable or Radio Charges		
Cash Advanced		
…t of town Funeral Director's Charges		
…sonal Service		
…line Death Notices in........ Papers		
(…nes of Newspapers)		
…es Tax	21	98
…tal Footing of Bill $	994	98
…s 30-day disc $	63	—
Balance $		
…tered into Ledger, page........ or below.		

…sc. ....

Date			Amount Paid		Balance	
		To Balance Forward			$	
		By Payment	$		$	
		" "	$		$	
		" "	$		$	
		" "	$		$	
		" "	$		$	

Insurance Companies ....

…t resources Legally available to .... (Firm Name of Funeral Directors)

…me within .... days from date. Interest to accrue from

Signed ....

Address ....

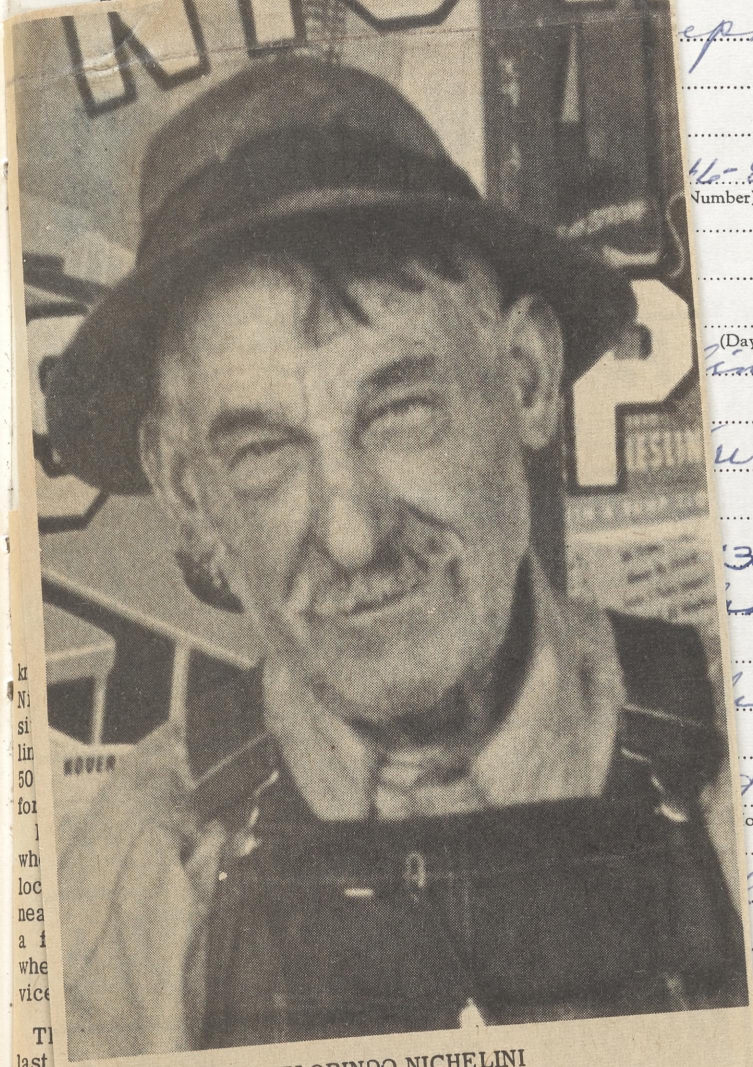

FLORINDO NICHELINI

Colorful citizen

F. Nichelini dead at 98

One of Sonoma Valley's most colorful and beloved oldtimers --Florindo Nichelini, whom everyone knew as Nick, died Aug. 29 at the age of 98.

Funeral services were held on Tuesday.

Nick Nichelini's creed was hard work and it kept him healthy and happy for almost a century. He was a familiar sight in Sonoma and around the valley, his diminutive figure almost always garbed in overalls. He was active in his plumbing and hardware business until just a few years ago.

Indeed, it was an unbelievable sight to see Mr. Nichelini, even when he was well into his 80's perched atop some windmill tower, making repairs to a rancher's pump.

Born in Switzerland, Mr. Nichelini came to Sonoma Valley when he was 11 years old. His father had arrived a few years earlier and was ranching near Agua Caliente.

MR. NICHELINI went to work as a boy at Poppe's old store on the east side of the Plaza. He rose at 5 a.m., milked several cows, fed several horses, swept out the store and filled the lamps--all this by 7 a.m. --and then was ready to start a long day of hustling behind the counter, running errands and making deliveries.

Later he worked for the Chauvet winery in Glen Ellen, which was located on property that eventually became part of Jack London's ranch. He was paid $26 a month which, he recalled a few years ago, was "pretty good pay in those days".

(Continued on Page 10)

BATES, EVANS & FEHRENSEN SERVICE

RECORD OF FUNERAL

Total No. 8-14-128 Yearly No. Date of Entry August 18

Name of Deceased Ohmer, Colonel Robert Fasold (cau

☐ Married ☐ Single ☐ Widowed ☐ Divorced ☐ Husband ☐ Wife ☐ Widow of Age of Husband or W

Residence 18140 Sonoma Hiway, Boyes Springs

Charge to Mrs Chas Hardy

Address

Order given by Mrs. Chas. A. Hardy (or informant)

How secured 153 Manor Dr., Mill Vally

If Veteran, Name of War U.S.A.-retired

Occupation Col. Pac. Overseas (Social Security Number)

Employer and Address U.S. Army

Date of Death (Mo.) (Day) (Yr.) (Hour)

Date of Birth (Mo.) (Day) (Yr.) Age (Yrs.) (Mos.) (Days)

Name of Father

His Birthplace

Maiden Name of Mother

Her Birthplace

Date of Funeral Aug 29 (Date) Thursday (Day of Week) 2 P. (Hour) M.

Services at Mountain Cem., Sonoma

Clergyman Rev. Lorenzo Johnson (Address)

Religion of the Deceased Protestant

Birthplace Ohio

Resided in the State 1 yr. County 18 (or U.S. or City or County) (Years) (Months)

Place of Death Sonoma Acres Conv. H

Cause of Death Cerebral vascular

Contributory Causes Asteriosclerot

Chronic brain syndro

Certifying Physician Dr. Donald (or Coroner)

His Address Boyes Springs

Motor } Ship } Remains to

Size of Casket (State Colo

Manufactured by

Cemetery } Crematory } Mountain

Diagram of Lot or Va

Misc.

Complete Funeral (except outlays)

Casket

Burial Vault or Box (State

Embalming Body (Name of

Barber, $ Hair Dressing

Dressing Body, $ Underw

Suit or Dress (State

Slippers, $

Folding Chairs, $

Candelabrum, $

Door Spray, $

Funeral Car, $

Limousines to Cer

Extra Limousine

Autos to R. R.

Getting Rema

Taking Rem

Trip to C

Deliverin

Deliver

Remo

Pro

5 —

15 40

$ 730 40

$

$

or below.

Date			Amount			Amount Paid	Balance
		To Above Balance		$	To Balance Forward		$
		By Payment	$	$	By Payment	$	$
		" "	$	$	" "	$	$
		" "	$	$	" "	$	$
		" "	$	$	" "	$	$
		" "	$	$	" "	$	$

Insurance $ Names of Lodges Insurance Companies

I hereby authorize the above Funeral, and I hereby represent that I have sufficient resources Legally available to (Firm Name of Funeral Directors) for the payment of aforesaid sum, and I hereby covenant and agree to pay the same within days from date. Interest to accrue from maturity at the rate of % per annum.

Signed

Witness Address

Revised by W. W. Feineman, Long Beach, California

FIESTA PHARMACY
Phone: 996-8455
FIESTA SHOPPING CENT
Boyes Hot Springs
—Quality
—Integrity
—Service—

PRESCRIPTIONS
REASONABLY PRICED

ULTRA BRITE TOOTHPASTE FAMILY SIZE REG. 99¢ 57¢
STYLE HAIR SPRAY 13 OZ. SIZE REG. 99¢ 49¢
TOOTHBRUSHES 69¢ VALUE 29¢
MILK OF MAGNESIA PHILLIPS 26 OZ. 1.29 VALUE 89¢
MICRIN MOUTHWASH 18 OZ. 1.45 VALUE 99¢
ALKA SELTZER 25 TABLET SIZE REG. 69¢ 47¢
GERITOL TABLETS OR LIQUID REG. 2.98 1^{99}
5 DAY DEODORANT SPRAY 4 OZ. REG. 1.00 49¢
VO 5 SHAMPOO 7 OZ. REG. 1.09 79¢
FREE KODAK FILM BLACK & WHITE OR COLOR
RECORD ALBUMS STEREO 2.98 VALUE 1^{77}

A PROFESSIONAL PHARMACY
The Best For Your Health
Your Doctor's Prescription Receives the Best Attention in Our Professional Pharmacy — and You Receive the Best Value.

Total No.
Name of
Residence
rge to
giv
secu
eteran
cupatio
nployer
Date of D
Date of B
Name of
His Birth
Maiden N

F. Niche

(Continued from

In addition to
knowledge of winem
Nichelini accumula
sive experience in t
line and when he
50 decided to go in
for himself in that f
His first shop w
where Hy-Lond, I
located on the Pla
nearly 35 years ag
a few doors up th
where Engineering
vices is now locate

THIS SHOP was
last old-time hard
in Sonoma. Mr. Ni
only tools and suppli
traded in applianc
household items.
ware store was the
when a rare or
or piece of hardwar

held at 9:
chapel of E
noma, the
quiem Ma
commenci

Recitation
day, Septe

Interment:

B

RECORD OF FUNERAL

Total No. 8-15-129 Yearly No. .... Date of Entry August 29 1968

Name of Deceased Nicholini, Florindo Caucasian (What Race)

☐ Married ☐ Single ☑ Widowed ☐ Divorced

☑ Husband ☐ Wife ☐ Widow or .... of late Theresa Nichelini

Age of Husband or Wife (if living) .... Years

Residence 367 East Napa St.

rge to ....

....

given by Nib Maffei, nephew (or informant)

secured ....

eteran, Name of War no

cupation Plumbing & Hdw. 551-46-8974 A (Social Security Number)

nployer and Address owner

Date of Death Aug 29 1968 (Mo.) (Day) (Yr.) (Hour)

Date of Birth Jan. 26 1870 Age 98 (Mo.) (Day) (Yr.) (Yrs.) (Mos.) (Days)

Name of Father Michael Nichelini

His Birthplace Switzerland

Maiden Name of Mother Caroline (unk)

witzerland

3 Tuesday 9:30 A.M. (Date) (Day of Week) (Hour)

Francis Solano

ther Robito (Address)

sed R Catholic

tzerland

Life 96 Life 96 (or U.S. or City or County) (Years) (Months)

onoma Acres

ute myocardial

infarction,

artheriosclerosis

.... (or Coroner)

Complete Funeral (except outlays) $		
Casket	942	—
Burial Vault or Box (State Kind)		
Embalming Body (Name of Embalmer)		
Barber, $ .... Hair Dressing, $		
Dressing Body, $ .... Underwear, $		
Suit or Dress (State Kind and Color)		
Slippers, $ .... Hose, $		
Folding Chairs, $ .... Tarpaulin, $		
Candelabrum, $ .... Candles, $		
Door Spray, $ .... Gloves, $		
Funeral Car, $ .... Ambulance, $		
Limousines to Cemetery .... @ $		
Extra Limousines .... @ $		
Autos to R. R. Station .... @ $		
Getting Remains from		
Taking Remains to		
Trip to Coroner's Inquest		
Delivering Box to		
Deliver Flowers to		
Removal Charges		
Procuring Burial Permit (State Number and District)		
3 Certif. Copies of Death Certificates No. (State Physician's or Coroner's)	6	—
Pall Bearer Service, $ .... Use of Chapel, $		
Gross Total for Sales Tax $		
Outlay for Lot		
Cremation		
Flowers, $ .... Palms, $ .... Matting, $		
Rental of Tent, $ .... of Temporary Vault, $		
Opening of Grave or Tomb		
Lining Grave, $ .... Lowering Device, $		
Outlay for Shipping Charges		
Clergymen, $ .... Singers, $ .... Organist, $	25	—
Railroad or Motor { Tickets, $ .... Aeroplane Service, $		
Telegr., Phone, Cable or Radio Charges		
Cash Advanced		
t of town Funeral Director's Charges		
sonal Service		
....		
........line Death Notices in .... Papers		
.... (nes of Newspapers)		
....		
....		
es Tax	21	98
tal Footing of Bill $	994	98
s 30-day disc $	63	—
Balance $		
tered into Ledger, page .... or below.		

sc. ....

....

....

Date			Amount Paid	Balance
		To Balance Forward		$
		By Payment	$	$
		" "	$	$
		" "	$	$
		" "	$	$
		" "	$	$

Insurance Companies ....

t resources Legally available to .... (Firm Name of Funeral Directors)

me within .... days from date. Interest to accrue from

Signed ....

Address ....

Long Beach, California

FIESTA

RMACY

8455

NG CENT

prings

—Quali

—Integrit

—Service—

57¢

¢

F. Nichelini

(Continued from Page 1)

In addition to a profound knowledge of winemaking, Mr. Nichelini accumulated extensive experience in the plumbing line and when he was nearly 50 decided to go into business for himself in that field.

His first shop was located where Hy-Lond, Inc. is now located on the Plaza. Then, nearly 35 years ago, he moved a few doors up the street, to where Engineering Field Services is now located.

THIS SHOP was perhaps the last old-time hardware store in Sonoma. Mr. Nichelini sold only tools and supplies, he never traded in appliances or other household items. His hardware store was the last resort when a rare or old device or piece of hardware was being sought.

Serial Number ....

Overseas Address ....

....

....

APO or FPO ....

Name and telephone numbe

....

....

(Please call the Index-T any change in address.)

---

eral Notice

alif., Thursday, August 29, 1968

ndo Nichelini

and of the late Theresia Nichelini; inia Picchi of Sonoma, Anible (Nib) d Oliver Maffei of Sonoma. He is nerous other nieces and nephews.

nd. Age 98 years. A winemaker, mber in Sonoma Valley for over 75 er of the Sons of Italy and Hermann

attend the funeral services to be held at 9:00 a.m. Tuesday, September 3, 1968, in the chapel of Bates, Evans & Fehrensen, 19981 Broadway, Sonoma, thence to St. Francis Solano Church where a Requiem Mass will be offered for the repose of his soul commencing at 9:30 a.m.

Recitation of the Rosary will be held at 8:00 p.m. Monday, September 2, 1968, in the funeral chapel.

Interment: Mountain Cemetery, Sonoma.

BATES, EVANS & FEHRENSEN SERVICE

RECORD OF FUNERAL

Total No. 8-14-128 Yearly No. Date of Entry August 19 68

Name of Deceased Ohmer, Colonel Robert Fasold (Ca

☐ Married ☐ Single ☐ Widowed ☐ Divorced

☐ Husband ☐ Wife ☐ Widow of

Age of Husband

Residence 18140 Sonoma Hiway, Boyes Springs

Charge to Mrs. Chas. Hardy

Address

Order given by Mrs. Chas. A. Hardy (or informant)

How secured 153 Manor Dr., Mill Valley

If Veteran, Name of War U.S.A. - retired

Occupation Col. Pac. Overseas ✓

(Social Security Number)

Employer and Address U. S. Army

Date of Death (Mo.) (Day) (Yr.) (Hour)

Date of Birth (Mo.) (Day) (Yr.) Age (Yrs.) (Mos.) (Days)

Name of Father

His Birthplace

Maiden Name of Mother

Her Birthplace

Date of Funeral Aug 29 (Date) Thursday (Day of Week) 2 P. (Hour) M.

Services at Mountain Cem., Sonoma

Clergyman Rev. Lorenzo Johnson (Address)

Religion of the Deceased Protestant

Birthplace Ohio

Resided in the State 1 yr. County (or U.S. or City or County) 18 (Years) (Months

Place of Death Sonoma Acres Conv.

Cause of Death Cerebral vascular

Contributory Causes Arteriosclero

Chronic brain syndr

Certifying Physician Dr. Donald (or Coroner)

His Address Boyes Spring

Motor / Ship Remains to

Size of Casket

(State Col

Manufactured by

Cemetery / Crematory Mountain

Diagram of Lot or Vau

Misc.

Complete Funeral (except outlays)

Casket

Burial Vault or Box

(St

Embalming Body

(Name

Barber, $ Hair Dressi

Dressing Body, $ Und

Suit or Dress

(S

Slippers, $

Folding Chairs, $

Candelabrum, $

Door Spray, $

Funeral Car, $

Limousines to C

Extra Limousi

Autos to R. R.

Getting Re

Taking Re

Trip to C

Deliver

Deliv

Rem

Pr

15 —

15 40

$ 730 40

$

$

....or below.

Date		Amou		Amount Paid	Balance
	To Above Balance			To Balance Forward		$
	By Payment	$	$	By Payment	$	$
	" "	$	$	" "	$	$
	" "	$	$	" "	$	$
	" "	$	$	" "	$	$
	" "	$	$	" "	$	$

Insurance $ Names of Lodges Insurance Companies

I hereby authorize the above Funeral, and I hereby represent that I have sufficient resources Legally available to (Firm Name of Funeral Directors) for the payment of aforesaid sum, and I hereby covenant and agree to pay the same within days from date. Interest to accrue from maturity at the rate of % per annum.

Signed

Witness

Address

Revised by W. W. Feineman, Long Beach, California

FIESTA PHARMACY

Phone: 996-8455

FIESTA SHOPPING CENTER

Boyes Hot Springs

—Quality—
—Integrity—
—Service—

PRESCRIPTIONS REASONABLY PRICED

ULTRA BRITE TOOTHPASTE FAMILY SIZE REG. 99¢ **57¢**

STYLE HAIR SPRAY 13 OZ. SIZE REG. 99¢ **49¢**

TOOTHBRUSHES 69¢ VALUE **29¢**

MILK OF MAGNESIA PHILLIPS 26 OZ. 1.29 VALUE **89¢**

MICRIN MOUTHWASH 18 OZ. 1.45 VALUE **99¢**

ALKA SELTZER 25 TABLET SIZE REG. 69¢ **47¢**

GERITOL TABLETS OR LIQUID REG. 2.98 **1.99**

5 DAY DEODORANT SPRAY 4 OZ. REG. 1.00 **49¢**

VO 5 SHAMPOO 7 OZ. REG. 1.09 **79¢**

FREE KODAK FILM BLACK & WHITE OR COLOR

RECORD ALBUMS STEREO 2.98 VALUE **1.77**

A PROFESSIONAL PHARMACY
The Best For Your Health
Your Doctor's Prescription Receives the Best
Attention in Our Professional Pharmacy.
— and You Receive the Best Value.

F. Nich

(Continued fro

In addition to
knowledge of wine
Nichelini accumu
sive experience in
line and when he
50 decided to go
for himself in tha
His first shop
where Hy-Lond,
located on the P
nearly 35 years
a few doors up
where Engineeri
vices is now locat

THIS SHOP wa
last old-time ha
in Sonoma. Mr.
only tools and sup
traded in applia
household items.
ware store was
when a rare o
or piece of hardw
sought. Its windo
one observer sai
museum display.

Mr. Nichelini'
resia, died a fe
Until quite rece
in his old hom
Napa st. and wa
by his nephew,
Maffei, of Sonom
ter's family.
He entered a
home a short ti
death.
Mr. Nichelini
swapping remin
his host of frie
versation with
smiling eyes ga
yours, was cons
a delight.

HE RECOMM
tern of hard wo
to success and
all. "Get busy
vice to the youn
"Get out and
a while back, "
generation is
be broke".
Mr. Nichelin
vived by a n
Picchi, and a
Oliver Maffei,
as well as n
nieces and neph
Funeral serv
at Bates, Evans
followed by a r
St. Francis Sola
Burial was a

RECORD OF FUNERAL

Total No. 8-15-129 Yearly No.
Date of Entry August 29 1968

Name of Deceased Nichelini, Florindo
☐ Married ☐ Single ☑ Widowed ☐ Divorced

Caucasian (What Race)

☑ Husband ☐ Wife ☐ Widow or ... of } late Theresa Nichelini
Age of Husband or Wife (if living) ... Years

Residence 367 East Napa St.

Charge to

ess

r given by Nib Maffei, nephew (or informant)

w secured

Veteran, Name of War no

ccupation Plumbing & Hdw. 551-46-8974 (Social Security Number)

mployer and Address owner

Date of Death Aug 29 1968 (Mo.) (Day) (Yr.) (Hour)

Date of Birth Jan. 26, 1870 (Mo.) (Day) (Yr.) Age 98 (Yrs.) (Mos.) (Days)

Name of Father Michael Nichelini

His Birthplace Switzerland

Maiden Name of Mother Caroline (unk)

witzerland

3 Tuesday 9:30 A M. (Date) (Day of Week) (Hour)

Francis Solano

ther Robito (Address)

sed R Catholic

tzerland

Life 96 Life 96 (or U.S. or City or County) (Years) (Months)

noma Acres

ute myocardial

infarction,

atheriosclerosis

(or Coroner)

Complete Funeral (except outlays) } $		
Casket	942	—
Burial Vault or Box (State Kind)		
Embalming Body (Name of Embalmer)		
Barber, $ Hair Dressing, $		
Dressing Body, $ Underwear, $		
Suit or Dress (State Kind and Color)		
Slippers, $ Hose, $		
Folding Chairs, $ Tarpaulin, $		
Candelabrum, $ Candles, $		
Door Spray, $ Gloves, $		
Funeral Car, $ Ambulance, $		
Limousines to Cemetery @ $		
Extra Limousines @ $		
Autos to R. R. Station @ $		
Getting Remains from		
Taking Remains to		
Trip to Coroner's Inquest		
Delivering Box to		
Deliver Flowers to		
Removal Charges		
Procuring Burial Permit (State Number and District)		
3 Certif. Copies of Death Certificates No. (State Physician's or Coroner's)	6	—
Pall Bearer Service, $ Use of Chapel, $		
Gross Total for Sales Tax $		
Outlay for Lot		
Cremation		
Flowers, $ Palms, $ Matting, $		
Rental of Tent, $ of Temporary Vault, $		
Opening of Grave or Tomb		
Lining Grave, $ Lowering Device, $		
Outlay for Shipping Charges		
Clergymen, $ Singers, $ Organist, $	25	—
Railroad or Motor { Tickets, $ Aero-plane Service, $		
Telegr., Phone, Cable or Radio Charges		
Cash Advanced		
t of town Funeral Director's Charges		
sonal Service		
line Death Notices in Papers		
nes of Newspapers)		
es Tax	21	98
tal Footing of Bill $	994	98
s 30-day disc $	63	—
Balance $		
tered into Ledger, page or below.		

sc.

Date			Amount Paid		Balance	
		To Balance Forward			$	
		By Payment	$		$	
		" "	$		$	
		" "	$		$	
		" "	$		$	
		" "	$		$	

Insurance Companies

t resources Legally available to (Firm Name of Funeral Directors)

me within days from date. Interest to accrue from

Signed

Address

Long Beach, California

FIESTA
RMACY
8455
NG CENTE
prings
—Quality—
—Integrity—
—Service—
57¢
9¢

F. Nichelini

(Continued from Page 1)

In addition to a profound knowledge of winemaking, Mr. Nichelini accumulated extensive experience in the plumbing line and when he was nearly 50 decided to go into business for himself in that field.

His first shop was located where Hy-Lond, Inc. is now located on the Plaza. Then, nearly 35 years ago, he moved a few doors up the street, to where Engineering Field Services is now located.

THIS SHOP was perhaps the last old-time hardware store in Sonoma. Mr. Nichelini sold only tools and supplies, he never traded in appliances or other household items. His hardware store was the last resort when a rare or old device or piece of hardware was being sought. Its windows resembled, one observer said, a nostalgic museum display.

Mr. Nichelini's wife, Theresia, died a few years ago. Until quite recently, he lived in his old homestead on W. Napa st. and was looked after by his nephew, Anible (Nib) Maffei, of Sonoma and the latter's family.

He entered a Sonoma rest home a short time before his death.

Mr. Nichelini, was fond of swapping reminiscences with his host of friends and a conversation with him while his smiling eyes gazed keenly into yours, was considered by many a delight.

HE RECOMMENDED his pattern of hard work as the road to success and happiness for all. "Get busy" was his advice to the younger generation.

"Get out and work", he said a while back, "or when the old generation is gone, you'll all be broke".

Mr. Nichelini is also survived by a niece, Erminia Picchi, and another nephew, Oliver Maffei, both of Sonoma, as well as numerous other nieces and nephews.

Funeral services were held at Bates, Evans and Fehrensen, followed by a requiem mass at St. Francis Solano Church.

Burial was at Mountain Cemetery.

---

eral Notice

alif., Thursday, August 29, 1968

ndo Nichelini

and of the late Theresia Nichelini;
inia Picchi of Sonoma, Anible (Nib)
d Oliver Maffei of Sonoma. He is
nerous other nieces and nephews.

nd. Age 98 years. A winemaker,
mber in Sonoma Valley for over 75
er of the Sons of Italy and Hermann

attend the funeral services to be
esday, September 3, 1968, in the
& Fehrensen, 19981 Broadway, So-
Francis Solano Church where a Re-
offered for the repose of his soul
a.m.

ry will be held at 8:00 p.m. Mon-
68, in the funeral chapel.

Cemetery, Sonoma.

NS & FEHRENSEN SERVICE

RECORD OF FUNERAL

Total No. 8-14-128 Yearly No. Date of Entry August 19 68

Name of Deceased Ohmer, Colonel Robert Fasold Ca

☐ Married ☐ Single ☐ Widowed ☐ Divorced

☐Husband ☐Wife ☐Widow } or of }

Age of Husband

Residence 18140 Sonoma Hiway, Boyes Springs

Charge to Mrs Chas. Hardy

Address

Order given by Mrs. Chas. A. Hardy (or informant)

How secured 153 Manor Dr., Mill Valley

If Veteran, Name of War U S A - retired

Occupation Col. Pac. Overseas ✓

Employer and Address U S Army (Social Security Number)

Date of Death (Mo.) (Day) (Yr.) (Hour)

Date of Birth (Mo.) (Day) (Yr.) Age (Yrs.) (Mos.) (Days)

Name of Father

His Birthplace

Maiden Name of Mother

Her Birthplace

Date of Funeral Aug 29 (Date) Thursday (Day of Week) 2 P. (Hour) M.

Services at Mountain Cem., Sonoma

Clergyman Rev. Lorenzo Johnson (Address)

Religion of the Deceased Protestant

Birthplace Ohio

Resided in the State 1 yr. County (or U.S. or City or County) 18 (Years) (Months)

Place of Death Sonoma Acres Conv.

Cause of Death Cerebral vascular

Contributory Causes Arteriosclerot

Chronic brain syndro

Certifying Physician Dr. Donald (or Coroner)

His Address Boyes Spring

Motor } Ship } Remains to

Size of Casket (State Color

Manufactured by

Cemetery } ~~Crematory~~ } Mountain

Diagram of Lot or Vault

Complete Funeral (except outlays)

Casket

Burial Vault or Box (St

Embalming Body (Name

Barber, $ Hair Dressi

Dressing Body, $ Und

Suit or Dress (St

Slippers, $

Folding Chairs, $

Candelabrum, $

Door Spray, $

Funeral Car, $

Limousines to C

Extra Limousin

Autos to R. F

Getting Ren

Taking Re

Trip to C

Deliver

Deliver

Rem

Pr

15 —

15 40

$ 730 40

$

$

or below.

Misc.

Date			Amou				Amount Paid	Balance
		To Above Balance		$	To Balance Forward			$
		By Payment	$	$	By Payment		$	$
		" "	$	$	" "		$	$
		" "	$	$	" "		$	$
		" "	$	$	" "		$	$
		" "	$	$	" "		$	$

Insurance $ Names of Lodges Insurance Companies

I hereby authorize the above Funeral, and I hereby represent that I have sufficient resources Legally available to (Firm Name of Funeral Directors)

for the payment of aforesaid sum, and I hereby covenant and agree to pay the same within days from date. Interest to accrue

maturity at the rate of % per annum. Signed

Witness Address

Revised by W. W. Feineman, Long Beach, California

FIESTA PHARMACY
Phone: 996-8455
FIESTA SHOPPING CENTE
Boyes Hot Springs

PRESCRIPTIONS
REASONABLY PRICED
—Quality— —Integrity— —Service—

ULTRA BRITE TOOTHPASTE FAMILY SIZE REG. 99¢ 5

STYLE HAIR SPRAY 13 OZ. SIZE REG. 99¢ 49

TOOTHBRUSHES 69¢ VALUE 29¢

MILK OF MAGNESIA PHILLIPS 26 OZ. 1.29 VALUE 89¢

MICRIN MOUTHWASH 18 OZ. 1.45 VALUE 99¢

ALKA SELTZER 25 TABLET SIZE REG. 69¢ 47¢

GERITOL TABLETS OR LIQUID REG. 2.98 1.99

5 DAY DEODORANT SPRAY 4 OZ. REG. 1.00 49¢

VO 5 SHAMPOO 7 OZ. REG. 1.09 79¢

FREE KODAK FILM BLACK & WHITE OR COLOR

RECORD ALBUMS STEREO 2.98 VALUE 1.77

A PROFESSIONAL PHARMACY
The Best For Your Health
Your Doctor's Prescription Receives the Best Attention in Our Professional Pharmacy — and You Receive the Best Value.

PFC Richard T.
RA 18910934
565th Trans. Co.,
APO, San Francis

Lt. John A. Bower
05244345
Liason Office
58th Trans. Bn.
APO
San Francisco,

S. L. Christophel,
1197793 NSA Da N
FPO, San Francis

P.F.C. Jerry Cl
1st Bn 26th Marin
H & S Company 10
FPO San Francisc

PFC Michael D. C
2327740
H&S Co., 2nd Bn,
(106's) First Mar
FPO, San Francis

L/Cpl. Marc A.
8471, USMC
H&S Co Comm Sec
1st Battalion, 27th
1st Marine Divisio
FPO, San Franc
96602

Editor, Index-T
P.O. Box C, Son

Please add
serving in the
or gifts from ho

Rank & Name

Serial Number

Overseas Addre

. . . .

. . . .

APO or FPO

Name and telep

. . . .

. . . .

(Please call the
any change in ad

RECORD OF FUNERAL

Total No. 8-15-129 Yearly No. ....

Date of Entry August 29 1968

Name of Deceased Nicholini, Florindo

Caucasian (What Race)

☐ Married ☐ Single ☑ Widowed ☐ Divorced

☑ Husband ☐ Wife ☐ Widow or ....of } late Theresa Nichelini

Age of Husband or Wife (if living).......... Years

Residence 367 East Napa St.

Charge to ....

ess ....

er given by Nib Maffei, nephew (or informant)

v secured ....

Veteran, Name of War no

ccupation Plumbing Hdw. 551-46-8974 (Social Security Number)

mployer and Address owner

Date of Death Aug 29 1968 (Mo.) (Day) (Yr.) (Hour)

Date of Birth Jan. 26, 1870 (Mo.) (Day) (Yr.) Age 98 (Yrs.) (Mos.) (Days)

Name of Father Michael Nichelini

His Birthplace Switzerland

Maiden Name of Mother Caroline (unk)

r Birthplace Switzerland

te of Funeral 9/3 (Date) Tuesday (Day of Week) 9:30 A.M. (Hour)

vices at St. Francis Solano

ergyman Father Robuto (Address)

ligion of the Deceased R Catholic

thplace Switzerland

sided in the State Life 96 (or U.S. or City or County) Life 96 (Years) (Months)

ce of Death Sonoma Acres

use of Death acute myocardial infarction

ontributory Causes Coronary atheriosclerosis

ertifying Physician .... (or Coroner)

s Address ....

ptor in { Remains to ....

Complete Funeral (except outlays) $		
Casket	942	—
Burial Vault or Box (State Kind)		
Embalming Body (Name of Embalmer)		
Barber, $.......... Hair Dressing, $		
Dressing Body, $.......... Underwear, $		
Suit or Dress (State Kind and Color)		
Slippers, $.......... Hose, $		
Folding Chairs, $.......... Tarpaulin, $		
Candelabrum, $.......... Candles, $		
Door Spray, $.......... Gloves, $		
Funeral Car, $.......... Ambulance, $		
Limousines to Cemetery.......... @ $		
Extra Limousines.......... @ $		
Autos to R. R. Station.......... @ $		
Getting Remains from		
Taking Remains to		
Trip to Coroner's Inquest		
Delivering Box to		
Deliver Flowers to		
Removal Charges		
Procuring Burial Permit (State Number and District)		
3 Certif. Copies of Death Certificates No. (State Physician's or Coroner's)	6	—
Pall Bearer Service, $.......... Use of Chapel, $		
Gross Total for Sales Tax $		
Outlay for Lot		
Cremation		
Flowers, $.......... Palms, $.......... Matting, $		
Rental of Tent, $.......... of Temporary Vault, $		
Opening of Grave or Tomb		
Lining Grave, $.......... Lowering Device, $		
Outlay for Shipping Charges		
Clergymen, $.......... Singers, $.......... Organist, $	25	—
Railroad or Motor { Tickets, $.......... Aeroplane Service, $		
Telegr., Phone, Cable or Radio Charges		
Cash Advanced		
t of town Funeral Director's Charges		
sonal Service		
....		
..line Death Notices in.......... Papers		
.... nes of Newspapers)		
....		
....		
es Tax	21	98
tal Footing of Bill $	994	98
s 30-day disc $	63	—
Balance $		
tered into Ledger, page.......... or below.		

sc. ....

....

....

Date			Amount Paid		Balance	
....	....	To Balance Forward..........	....	....	$..........	....
....	....	By Payment	$..........	....	$..........	....
....	....	" "	$..........	....	$..........	....
....	....	" "	$..........	....	$..........	....
....	....	" "	$..........	....	$..........	....
....	....	" "	$..........	....	$..........	....

.... Insurance Companies..........

t resources Legally available to.......... (Firm Name of Funeral Directors)

me within.......... days from date. Interest to accrue from

Signed..........

Address..........

Long Beach, California

Funeral Notice

ied, in Sonoma, Calif., Thursday, August 29, 1968

Florindo Nichelini

ly beloved husband of the late Theresia Nichelini; ved uncle of Erminia Picchi of Sonoma, Anible (Nib) fei of Sonoma and Oliver Maffei of Sonoma. He is survived by numerous other nieces and nephews.

ative of Switzerland. Age 98 years. A winemaker, wareman and plumber in Sonoma Valley for over 75 s. A former member of the Sons of Italy and Hermann , Sonoma.

nds are invited to attend the funeral services to be l at 9:00 a.m. Tuesday, September 3, 1968, in the bel of Bates, Evans & Fehrensen, 19981 Broadway, Sona, thence to St. Francis Solano Church where a Reem Mass will be offered for the repose of his soul nmencing at 9:30 a.m.

itation of the Rosary will be held at 8:00 p.m. Mon-, September 2, 1968, in the funeral chapel.

erment: Mountain Cemetery, Sonoma.

BATES, EVANS & FEHRENSEN SERVICE

FIESTA
HARMACY
e: 996-8455
OPPING CENTE
Hot Springs
ONS
—Quality—
—Integrity—
—Service—
HPASTE
99¢
5
49¢
9¢

PFC Richard T.
RA 18910934
565th Trans. Co.,
APO, San Francis

Lt. John A. Bower
05244345
Liason Office
58th Trans. Bn. (
APO
San Francisco,

S. L. Christophel,
1197793 NSA Da N
FPO, San Francis

P.F.C. Jerry Cl
1st Bn 26th Marin
H & S Company 10
FPO San Francis

PFC Michael D. C
2327740
H&S Co., 2nd Bn,
(106's) First Ma
FPO, San Francis

L/Cpl. Marc A.
8471, USMC
H&S Co Comm Sec
1st Battalion, 27th
1st Marine Divisio
FPO, San Franc
96602

Editor, Index-T
P.O. Box C, Son

Please add serving in the or gifts from ho

Rank & Name

Serial Number

Overseas Addre

. . . .

. . . .

APO or FPO

Name and telep

. . . .

. . . .

(Please call th any change in ad

RECORD OF FUNERAL

Total No. 8-14-128 Yearly No. Date of Entry Augus 19 68

Name of Deceased Ohmer, Colonel Robert Fasold Ca

☐ Married ☐ Single ☐ Widowed ☐ Divorced

☑ Husband ☐ Wife ☐ Widow } of } Age of Husband

Residence 18140 Sonoma Hiway, Boyes Springs

Charge to Mrs. Chas. Hardy

Address

Order given by Mrs. Chas. A. Hardy (or informant)

How secured 153 Manor Dr., Mill Valley

If Veteran, Name of War U.S.A.-retired

Occupation Col. Pac. Overseas ✓

Employer and Address U.S. Army (Social Security Number)

Date of Death (Mo.) (Day) (Yr.) (Hour)

Date of Birth Age (Mo.) (Day) (Yr.) (Yrs.) (Mos.) (Days)

Name of Father

His Birthplace

Maiden Name of Mother

Her Birthplace

Date of Funeral Aug 29 Thursday 2 P. M. (Date) (Day of Week) (Hour)

Services at Mountain Cem., Sonoma

Clergyman Rev. Lorenzo Johnson (Address)

Religion of the Deceased Protestant

Birthplace Ohio

Resided in the State 1 yr. County 18 (or U.S. or City or County) (Years) (Months)

Place of Death Sonoma Acres Conv. H

Cause of Death Cerebral vascular

Contributory Causes Arteriosclerot

Chronic brain syndro

Certifying Physician Dr. Donald (or Coroner)

His Address Boyes Springs

Motor } Remains to
Ship }

Size of Casket (State Color

Manufactured by

~~Cemetery~~ } Mountain
~~Crematory~~ }

Lo

Diagram of Lot or Vault

Misc.

Complete Funeral (except outlays)
Casket
Burial Vault or Box (St
Embalming Body (Name
Barber, $ Hair Dressi
Dressing Body, $ Und
Suit or Dress (St
Slippers, $
Folding Chairs, $
Candelabrum, $
Door Spray, $
Funeral Car, $
Limousines to C
Extra Limousir
Autos to R. R
Getting Rem
Taking Re
Trip to C
Deliveri
Delive
Remo
Pro

15 -

Date		Amo				
	To Above Balance				o Balance F	
	By Payment	$	$		By Payment	
	" "	$	$		" "	
	" "	$	$		" "	
	" "	$	$		" "	
	" "	$	$		" "	

Insurance $ Names of Lodges Insurance Companies

I hereby authorize the above Funeral, and I hereby represent that I have sufficient resources Legally available to

for the payment of aforesaid sum, and I hereby covenant and agree to pay the same within

maturity at the rate of % per annum. Signed

Witness Address

Revised by W. W. Feineman, Long Beach, California

FIESTA PHARMACY
Phone: 996-8455
FIESTA SHOPPING CENTE
Boyes Hot Springs

PRESCRIPTIONS REASONABLY PRICED —Quality— —Integrity— —Service—
ULTRA BRITE TOOTHPASTE FAMILY SIZE REG. 99¢ 57
STYLE HAIR SPRAY 13 OZ. SIZE REG. 99¢ 49¢
TOOTHBRUSHES 69¢ VALUE 29¢
MILK OF MAGNESIA PHILLIPS 26 OZ. 1.29 VALUE 89¢
MICRIN MOUTHWASH 18 OZ. 1.45 VALUE 99¢
ALKA SELTZER 25 TABLET SIZE REG. 69¢ 47¢
GERITOL TABLETS OR LIQUID REG. 2.98
5 DAY DEODORANT SPRAY 4 OZ. REG. 1.00
VO 5 SHAMPOO 7 OZ. REG. 1.09 7
FREE KODAK FILM BLACK & WHITE OR COLOR
RECORD ALBUMS STEREO 2.98 VALUE 1.77

A PROFESSIONAL PHARMACY
The Best For Your Health
Your Doctor's Prescription Receives the Best Attention in Our Professional Pharmacy – and You Receive the Best Value.

PFC Richard T.
RA 18910934
565th Trans. Co.
APO, San Francis

Lt. John A. Bowe
05244345
Liason Office
58th Trans. Bn.
APO
San Francisco,

S. L. Christophel
1197793 NSA Da N
FPO, San Francis

P.F.C. Jerry Cl
1st Bn 26th Marin
H & S Company 10
FPO San Francisc

PFC Michael D. C
2327740

RECORD OF FUNERAL

Total No. 8-15-129 Yearly No. ...... Date of Entry August 29 1968

Name of Deceased Nicholini, Florindo Caucasian (What Race)

☐ Married ☐ Single ☑ Widowed ☐ Divorced

☑ Husband ☐ Wife ☐ Widow or ...... of } late Theresa Nicholini

Residence 367 East Napa St.

Age of Husband or Wife (if living) ...... Years

Charge to ......

ess ......

er given by Nib Maggei, nephew (or informant)

w secured ......

Veteran, Name of War no

ccupation Plumbing & Hdw. 551-46-8974 (Social Security Number)

mployer and Address owner

Date of Death Aug 29, 1968 (Mo.) (Day) (Yr.) (Hour)

Date of Birth Jan. 26 1870 Age 98 (Mo.) (Day) (Yr.) (Yrs.) (Mos.) (Days)

Name of Father Michael Nicholini

His Birthplace Switzerland

Maiden Name of Mother Caroline (unk)

r Birthplace Switzerland

te of Funeral 9/3 Tuesday 9:30 AM. (Date) (Day of Week) (Hour)

vices at St. Francis Solano

ergyman Father Robuto (Address)

igion of the Deceased R. Catholic

thplace Switzerland

sided in the State Life 96 Life 96 (or U.S. or City or County) (Years) (Months)

ce of Death Sonoma Acres

use of Death acute myocardial infarction,

ntributory Causes coronary atheriosclerosis

rtifying Physician ...... (or Coroner)

s Address ......

tor / in } Remains to ......

of Casket ...... (State Color and Number)

ufactured by ......

tery / atory } Mountain Cem. Sonoma

Diagram of Lot or Vault

Lot No. Family

Grave No. Plot

Section No. ......

Block No. ......

Owner ......

	$	¢
Complete Funeral (except outlays) } Casket } $	942	—
Burial Vault or Box (State Kind)		
Embalming Body (Name of Embalmer)		
Barber, $...... Hair Dressing, $		
Dressing Body, $...... Underwear, $		
Suit or Dress (State Kind and Color)		
Slippers, $...... Hose, $		
Folding Chairs, $...... Tarpaulin, $		
Candelabrum, $...... Candles, $		
Door Spray, $...... Gloves, $		
Funeral Car, $...... Ambulance, $		
Limousines to Cemetery ...... @ $		
Extra Limousines ...... @ $		
Autos to R. R. Station ...... @ $		
Getting Remains from		
Taking Remains to		
Trip to Coroner's Inquest		
Delivering Box to		
Deliver Flowers to		
Removal Charges		
Procuring Burial Permit (State Number and District)		
3 Certif. Copies of Death Certificates No. (State Physician's or Coroner's)	6	—
Pall Bearer Service, $...... Use of Chapel, $		
Gross Total for Sales Tax $		
Outlay for Lot		
Cremation		
Flowers, $...... Palms, $...... Matting, $		
Rental of Tent, $...... of Temporary Vault, $		
Opening of Grave or Tomb		
Lining Grave, $...... Lowering Device, $		
Outlay for Shipping Charges		
Clergymen, $...... Singers, $...... Organist, $	25	—
Railroad or Motor } Tickets, $...... Aeroplane Service, $		
Telegr., Phone, Cable or Radio Charges		
Cash Advanced		
Out of town Funeral Director's Charges		
Personal Service		
...... line Death Notices in ...... Papers		
(Names of Newspapers)		
Sales Tax	21	98
Total Footing of Bill $	994	98
Less 30-day disc $	63	—
Balance $		
Entered into Ledger, page ...... or below.		

Misc. ......

Date			Amount Paid	Balance	Date		Amount Paid	Balance
		To Above Balance		$		To Balance Forward		$
		By Payment	$	$		By Payment	$	$
		" "	$	$		" "	$	$
		" "	$	$		" "	$	$
		" "	$	$		" "	$	$
		" "	$	$		" "	$	$

nce $...... Names of Lodges ...... Insurance Companies ......

y authorize the above Funeral, and I hereby represent that I have sufficient resources Legally available to ...... (Firm Name of Funeral Directors)

payment of aforesaid sum, and I hereby covenant and agree to pay the same within ...... days from date. Interest to accrue from

ty at the rate of ...... % per annum. Signed ......

s ...... Address ......

Revised by W. W. Feineman, Long Beach, California

ESTA
MACY
CENTE
gs
Quality-
tegrity-
rvice-

PFC Richard T.
A 18910934
65th Trans. Co.,
PO, San Francis

t. John A. Bowe
5244345
iason Office
3th Trans. Bn.
PO
an Francisco,

L. Christophe
97793 NSA Da N
PO, San Francis

F.C. Jerry C
Bn 26th Marin
& S Company 10
PO San Francisc

C Michael D. C
27740

RECORD OF FUNERAL

Total No. 8-16-130 Yearly No. Date of Entry August 29 1968

Name of Deceased Wolfson, Sophia Caucasian (What Race)

☐ Married ☐ Single ☒ Widowed ☐ Divorced

Residence 144 W Spain St, Sonoma ☐Husband ☐Wife ☐Widow or of Age of Husband or Wife (if living) Years

Charge to

Address

Order given by (or informant) Wm Wolfson - son

How secured San Rafael

If Veteran, Name of War no

Occupation Housewife unknown (Social Security Number)

Employer and Address self

Date of Death Aug. 29, 1968 7:10 pm (Mo.) (Day) (Yr.) (Hour)

Date of Birth July 4 1898 (Mo.) (Day) (Yr.) Age 70 (Yrs.) (Mos.) (Days)

Name of Father unknown

His Birthplace "

Maiden Name of Mother "

Her Birthplace "

Date of Funeral Sept 2 Monday M. (Date) (Day of Week) (Hour)

Services at Chapel of Chimes

Clergyman (Address)

Religion of the Deceased —

Birthplace Pennsylvania

Resided in the State 8yrs-Co. 20 (or U.S. or City or County) (Years) (Months)

Place of Death at home

Cause of Death acute coronary occlusion

Contributory Causes arteriosclerotic cardiovascular disease

Certifying Physician (or Coroner)

His Address

Motor / Ship Remains to

Size of Casket (State Color and Number)

Manufactured by

Cemetery / Crematory

Diagram of Lot or Vault

Lot No.

Grave No.

Section No.

Block No.

Owner

Misc.

Complete Funeral (except outlays)	$
Casket	235 —
Burial Vault or Box (State Kind)	
Embalming Body (Name of Embalmer)	
Barber, $ Hair Dressing, $	
Dressing Body, $ Underwear, $	
Suit or Dress (State Kind and Color)	
Slippers, $ Hose, $	
Folding Chairs, $ Tarpaulin, $	
Candelabrum, $ Candles, $	
Door Spray, $ Gloves, $	
Funeral Car, $ Ambulance, $	
Limousines to Cemetery @ $	
Extra Limousines @ $	
Autos to R. R. Station @ $	
Getting Remains from	
Taking Remains to	
Trip to Coroner's Inquest	
Delivering Box to	
Deliver Flowers to	
Removal Charges	
Procuring Burial Permit (State Number and District)	
Certif. Copies of Death Certificates No. (State Physician's or Coroner's)	
Pall Bearer Service, $ Use of Chapel, $	
Gross Total for Sales Tax	$
Outlay for Lot	
Cremation	
Flowers, $ Palms, $ Matting, $	
Rental of Tent, $ of Temporary Vault, $	
Opening of Grave or Tomb	
Lining Grave, $ Lowering Device, $	
Outlay for Shipping Charges	
Clergymen, $ Singers, $ Organist, $	
Railroad or Motor Tickets, $ Aeroplane Service, $	
Telegr., Phone, Cable or Radio Charges	
Cash Advanced	
Out of town Funeral Director's Charges	
Personal Service	
line Death Notices in Papers (Names of Newspapers)	
Sales Tax	5 88
Total Footing of Bill	$ 240 88
Less	$
Balance	$
Entered into Ledger, page or below.	

Misc.

Date		Amount Paid	Balance	Date		Amount Paid	Balance
	bove Balance		$		To Balance Forward		$
	yment	$	$		By Payment	$	$
	"	$	$		" "	$	$
	"	$	$		" "	$	$
	"	$	$		" "	$	$
	"	$	$		" "	$	$

Names of Lodges

Insurance Companies

ve Funeral, and I hereby represent that I have sufficient resources Legally available to (Firm Name of Funeral Directors)

id sum, and I hereby covenant and agree to pay the same within days from date. Interest to accrue from

% per annum.

Signed

Address

Revised by W. W. Feineman, Long Beach, California

Mrs. Wolfson

Private funeral services were held Saturday for Mrs. Sophia B. Wolfson, 70, who died Aug. 29 at her home, 144 W. Spain st.

Mrs. Wolfson had lived here for eight years. She was born in Pennsylvania. She is survived by a son, William Wolfson, of San Rafael.

Services were held at the Chapel of the Chimes, Santa Rosa, under the direction of Bates, Evans and Fehrensen.

RECORD OF FUNERAL

Total No. 8-17-131 Yearly No. Date of Entry August 31 1968

Name of Deceased Wagner, John Herman Caucasian (What Race)

☐ Married ☐ Single ☐ Widowed ☐ Divorced ☑ Husband ☐ Wife ☐ Widow or of Nellie Wagner

Age of Husband or Wife (if living).......Years

Residence ~~144 W. Spain St. Sonoma~~ 300 Wagner Road Sonoma

Charge to

Address ~~by wife~~

Order given by ~~Wm Wilfson (Son)~~ (or informant)

How secured ~~San Rafael~~

If Veteran, Name of War no

Occupation Carpenter ~~Housewife~~ 553-01-3182 ~~unknown~~ (Social Security Number)

Employer and Address Norton + Sousa

Date of Death Aug 31, 1968 4 a.m. (Mo.) (Day) (Yr.) (Hour)

Date of Birth May 30 1885 Age 83 (Mo.) (Day) (Yr.) (Yrs.) (Mos.) (Days)

Name of Father John H Wagner

His Birthplace Germany

Maiden Name of Mother not known

Her Birthplace Canada

Date of Funeral Sept. 3 Tuesday 2 P.M. (Date) (Day of Week) (Hour)

Services at our Chapel

~~Clergyman~~ IOOF (Address)

Religion of the Deceased

Birthplace New Jersey

Resided in the State (or U.S. or City or County) (Years) (Months)

Place of Death IOOF Infirmary Saratoga

Cause of Death Circulatory collapse

Contributory Causes Carcinomatosis

Certifying Physician Hildreth L. Richards (or Coroner)

His Address

Motor / Ship } Remains to

Size of Casket (State Color and Number)

Manufactured by

~~Cemetery~~ / Crematory } Santa Rosa Mem. Park

Lot No.

Grave No.

Section No.

Block No.

Owner

Diagram of Lot or Vault

Misc.

Complete Funeral (except outlays) $ }	744	—
Casket		
Burial Vault or Box (State Kind)		
Embalming Body (Name of Embalmer)		
Barber, $ Hair Dressing, $		
Dressing Body, $ Underwear, $		
Suit or Dress (State Kind and Color)		
Slippers, $ Hose, $		
Folding Chairs, $ Tarpaulin, $		
Candelabrum, $ Candles, $		
Door Spray, $ Gloves, $		
Funeral Car, $ Ambulance, $		
Limousines to Cemetery @ $		
Extra Limousines @ $		
Autos to R. R. Station @ $		
Getting Remains from		
Taking Remains to		
Trip to Coroner's Inquest		
Delivering Box to		
Deliver Flowers to		
Removal Charges		
Procuring Burial Permit (State Number and District)		
1 Certif. Copies of Death Certificates No. (State Physician's or Coroner's)	2	—
Pall Bearer Service, $ Use of Chapel, $		
Gross Total for Sales Tax $	15	—
Outlay for Lot Urn	25	—
Cremation	75	—
Flowers, $ Palms, $ Matting, $	35	—
Rental of Tent, $ of Temporary Vault, $ Tax	1	70
Opening of Grave or Tomb		
Lining Grave, $ Lowering Device, $		
Outlay for Shipping Charges		
Clergymen, $ Singers, $ Organist, $		
Railroad or Motor { Tickets, $ Aeroplane Service, $		
Telegr., Phone, Cable or Radio Charges		
Cash Advanced		
Out of town Funeral Director's Charges		
Personal Service		
line Death Notices in Papers		
(Names of Newspapers)		
	3	75
Sales Tax	18	60
Total Footing of Bill $	932	10
Less $		
Balance $		
Entered into Ledger, page or below.		

Misc. Wells Fargo Bank - Exec.

John H. Wagner

Funeral services were held here Tuesday for John H. Wagner, who died at a rest home in Saratoga Aug. 31 at the age of 83.

Mr. Wagner had lived in Sonoma Valley for 55 years before moving to Saratoga. He was born in New Jersey.

A retired carpenter Mr. Wagner was a member of Sonoma Lodge 28, IOOF, and the Verdant Rebekahs.

He is survived by his wife, Nellie Wagner, of Saratoga; a son, James J. Wagner, of Boyes Springs, and five grandchildren.

Services were held at Bates, Evans and Fehrensen under the auspices of IOOF Lodge 28. Inurnment was private at Santa Rosa Memorial Park.

	Amount Paid	Balance	Date		Amount Paid	Balance
ance		$		To Balance Forward		$
	$	$		By Payment	$	$
	$	$		" "	$	$
	$	$		" "	$	$
	$	$		" "	$	$
	$	$		" "	$	$

Names of Lodges

Insurance Companies

eral, and I hereby represent that I have sufficient resources Legally available to........ (Firm Name of Funeral Directors)

, and I hereby covenant and agree to pay the same within........days from date. Interest to accrue from

........% per annum.

Signed

Address

Revised by W. W. Feineman, Long Beach, California

RECORD OF FUNERAL

Total No. 9-1-132 Yearly No. Date of Entry September 2 1968

Name of Deceased Wood, Ella May (Mae) Caucasian (What Race)

☐ Married ☐ Single ☐ Widowed ☐ Divorced

☐Husband ☐Wife ☐Widow or ... of

Age of Husband or Wife (if living) ... Years

Residence Casa Blanca apt 3-B - Boyes Springs

Charge to

Address

Order given by Dorothy Baptista (or informant)

How secured 18815 Riverside Dr, Sonoma

If Veteran, Name of War no

Occupation Nurse & Housekeeper, 551-14-5166 (Social Security Number)

Employer and Address Lokoya Lodge

Date of Death Sept. 2, 1968 6:40 p.m. (Mo.) (Day) (Yr.) (Hour)

Date of Birth Dec. 10, 1895 Age 72 (Mo.) (Day) (Yr.) (Yrs.) (Mos.) (Days)

Name of Father Olaf Shintaffer

His Birthplace Unknown

Maiden Name of Mother Myrtle Hinnman

Her Birthplace Unknown

Date of Funeral Sept. 5 Thurs. 2 P. M. (Date) (Day of Week) (Hour)

Services at our Chapel

Clergyman Rev. Moffat Dennis (Address)

Religion of the Deceased Protestant

Birthplace Washington

Resided in the State 23 - County 47 (or U.S. or City or County) (Years) (Months)

Place of Death at home - Boyes Spr.

Cause of Death Pending

Contributory Causes

Certifying Physician Coroner (or Coroner)

His Address Santa Rosa

Motor / Ship } Remains to

Size of Casket (State Color and Number)

Manufactured by

~~Cemetery~~ / Crematory } Chapel of Chimes

Lot No.

Grave No.

Section No.

Block No.

Owner

Diagram of Lot or Vault

Misc.

Complete Funeral (except outlays) $		
Casket	515	-
Burial Vault or Box (State Kind)		
Embalming Body (Name of Embalmer)		
Barber, $ Hair Dressing, $		
Dressing Body, $ Underwear, $		
Suit or Dress (State Kind and Color)		
Slippers, $ Hose, $		
Folding Chairs, $ Tarpaulin, $		
Candelabrum, $ Candles, $		
Door Spray, $ Gloves, $		
Funeral Car, $ Ambulance, $		
Limousines to Cemetery @ $		
Extra Limousines @ $		
Autos to R. R. Station @ $		
Getting Remains from		
Taking Remains to		
Trip to Coroner's Inquest		
Delivering Box to		
Deliver Flowers to		
Removal Charges		
Procuring Burial Permit (State Number and District)		
2 Certif. Copies of Death Certificates No. (State Physician's or Coroner's)	4	-
Pall Bearer Service, $ Use of Chapel, $		
Gross Total for Sales Tax $		
Outlay for ~~Lot~~ Urn & Niche	120	-
Cremation	75	-
Flowers, $ Palms, $ Matting, $	35	-
Rental of Tent, $ of Temporary Vault, $		
Opening of Grave or Tomb		
Lining Grave, $ Lowering Device, $		
Outlay for Shipping Charges		
Clergymen, $ Singers, $ Organist, $	15	-
Railroad or Motor } Tickets, $ Aeroplane Service, $		
Telegr., Phone, Cable or Radio Charges		
Cash Advanced		
Out of town Funeral Director's Charges		
Personal Service		
line Death Notices in Papers		
(Names of Newspapers)		
Sales Tax casket, urn & flowers	17	13
Total Footing of Bill $	781	13
Less 30-day cash all. $	38	43
Balance $		

Entered into Ledger, page ... or below.

Misc.

Mrs. Ella Wood

Funeral services are to be held today (Thursday) for Mrs. Ella Mae Wood, who died at her home, 19020 Willow ave., El Verano, Monday at the age of 72.

Mrs. Wood was a former nurse and housekeeper.

She is survived by a daughter, Mrs. Dorothy Baptista, of El Verano, one grandchild, and three great-grandchildren.

Services are set for 2 p.m. today at Bates, Evans and Fehrensen. Inurnment will be at Chapel of the Chimes, Santa Rosa.

Reverend Moffat Dennis officated at the rites for Mrs. Wood.

	Amount Paid	Balance	Date		Amount Paid	Balance
e Balance		$		To Balance Forward		$
ent	$	$		By Payment	$	$
	$	$		" "	$	$
	$	$		" "	$	$
	$	$		" "	$	$
	$	$		" "	$	$

Names of Lodges

Insurance Companies

Funeral, and I hereby represent that I have sufficient resources Legally available to ... (Firm Name of Funeral Directors)

sum, and I hereby covenant and agree to pay the same within ... days from date. Interest to accrue from

... % per annum.

Signed

Address

Revised by W. W. Feineman, Long Beach, California

RECORD OF FUNERAL

Total No. 9-2-133 Yearly No. Date of Entry September 2 1968

Name of Deceased Smith, Michael O Caucasian (What Race)

☐ Married ☑ Single ☐ Widowed ☐ Divorced

☐ Husband ☐ Wife ☐ Widow or of Age of Husband or Wife (if living) Years

Residence S S H

Charge to

Address

Order given by (or informant)

How secured

If Veteran, Name of War

Occupation (Social Security Number)

Employer and Address

Date of Death (Mo.) (Day) (Yr.) (Hour)

Date of Birth (Mo.) (Day) (Yr.) Age (Yrs.) (Mos.) (Days)

Name of Father

His Birthplace

Maiden Name of Mother

Her Birthplace

Date of Funeral (Date) (Day of Week) (Hour) M.

Services at

Clergyman (Address)

Religion of the Deceased

Birthplace

Resided in the State (or U.S. or City or County) (Years) (Months)

Place of Death

Cause of Death

Contributory Causes

Certifying Physician (or Coroner)

His Address

Motor / Ship Remains to

Size of Casket (State Color and Number)

Manufactured by

Cemetery / Crematory

Lot No.

Grave No.

Section No.

Block No.

Owner

Diagram of Lot or Vault

Misc.

Complete Funeral (except outlays) $

Casket

Burial Vault or Box (State Kind)

Embalming Body (Name of Embalmer)

Barber, $ Hair Dressing, $

Dressing Body, $ Underwear, $

Suit or Dress (State Kind and Color)

Slippers, $ Hose, $

Folding Chairs, $ Tarpaulin, $

Candelabrum, $ Candles, $

Door Spray, $ Gloves, $

Funeral Car, $ Ambulance, $

Limousines to Cemetery @ $

Extra Limousines @ $

Autos to R. R. Station @ $

Getting Remains from

Taking Remains to

Trip to Coroner's Inquest

Delivering Box to

Deliver Flowers to

Removal Charges

Procuring Burial Permit (State Number and District)

Certif. Copies of Death Certificates No. (State Physician's or Coroner's)

Pall Bearer Service, $ Use of Chapel, $

Gross Total for Sales Tax $

Outlay for Lot

Cremation

Flowers, $ Palms, $ Matting, $

Rental of Tent, $ of Temporary Vault, $

Opening of Grave or Tomb

Lining Grave, $ Lowering Device, $

Outlay for Shipping Charges

Clergymen, $ Singers, $ Organist, $

Railroad or Motor Tickets, $ Aero-plane Service, $

Telegr., Phone, Cable or Radio Charges

Cash Advanced

Out of town Funeral Director's Charges

Personal Service

line Death Notices in Papers

(Names of Newspapers)

Sales Tax

Total Footing of Bill $

Less $

Balance $

Entered into Ledger, page or below.

Misc.

Date		Amount Paid	Balance	Date		Amount Paid	Balance
	To Above Balance		$		To Balance Forward		$
	By Payment	$	$		By Payment	$	$
	" "	$	$		" "	$	$
	" "	$	$		" "	$	$
	" "	$	$		" "	$	$
	" "	$	$		" "	$	$

Insurance $ Names of Lodges Insurance Companies

I hereby authorize the above Funeral, and I hereby represent that I have sufficient resources Legally available to (Firm Name of Funeral Directors) for the payment of aforesaid sum, and I hereby covenant and agree to pay the same within days from date. Interest to accrue from maturity at the rate of % per annum.

Signed

Witness

Address

RECORD OF FUNERAL

Total No. 9-3-134 Yearly No. .... Date of Entry September 2 1968

Name of Deceased DeReign, Florence

☐ Married ☐ Single ☐ Widowed ☐ Divorced

☐Husband ☐Wife ☐Widow or .... of .... (What Race)

Residence S S H

Age of Husband or Wife (if living) .... Years

Charge to ....

Address ....

Order given by .... (or informant)

How secured ....

If Veteran, Name of War ....

Occupation .... (Social Security Number)

Employer and Address ....

Date of Death .... (Mo.) (Day) (Yr.) (Hour)

Date of Birth .... (Mo.) (Day) (Yr.) Age 54 (Yrs.) (Mos.) (Days)

Name of Father ....

His Birthplace ....

Maiden Name of Mother ....

Her Birthplace lives in San Jose

Date of Funeral .... M. (Date) (Day of Week) (Hour)

Services at ....

Clergyman .... (Address)

Religion of the Deceased R. Catholic

Birthplace ....

Resided in the State .... (or U.S. or City or County) (Years) (Months)

Place of Death ....

Cause of Death ....

Contributory Causes ....

....

Certifying Physician .... (or Coroner)

His Address ....

Motor / Ship } Remains to ....

Size of Casket .... (State Color and Number)

Manufactured by ....

Cemetery / ~~Crematory~~ } Valley Cem., Sonoma

Diagram of Lot or Vault

Lot No. ....

Grave No. ....

Section No. ....

Block No. ....

Owner ....

Misc. ....

Complete Funeral (except outlays) .... $

Casket ....

Burial Vault or Box .... (State Kind)

Embalming Body .... (Name of Embalmer)

Barber, $........ Hair Dressing, $........

Dressing Body, $........ Underwear, $........

Suit or Dress .... (State Kind and Color)

Slippers, $........ Hose, $........

Folding Chairs, $........ Tarpaulin, $........

Candelabrum, $........ Candles, $........

Door Spray, $........ Gloves, $........

Funeral Car, $........ Ambulance, $........

Limousines to Cemetery .... @ $........

Extra Limousines .... @ $........

Autos to R. R. Station .... @ $........

Getting Remains from ....

Taking Remains to ....

Trip to Coroner's Inquest ....

Delivering Box to ....

Deliver Flowers to ....

Removal Charges ....

Procuring Burial Permit .... (State Number and District)

.... Certif. Copies of Death Certificates No. .... (State Physician's or Coroner's)

Pall Bearer Service, $........ Use of Chapel, $........

Gross Total for Sales Tax .... $

Outlay for Lot ....

Cremation ....

Flowers, $........ Palms, $........ Matting, $........

Rental of Tent, $........ of Temporary Vault, $........

Opening of Grave or Tomb ....

Lining Grave, $........ Lowering Device, $........

Outlay for Shipping Charges ....

Clergymen, $........ Singers, $........ Organist, $........

Railroad or Motor } Tickets, $........ Aero-plane Service, $........

Telegr., Phone, Cable or Radio Charges ....

Cash Advanced ....

Out of town Funeral Director's Charges ....

Personal Service ....

....

.... line Death Notices in .... Papers .... (Names of Newspapers)

....

Sales Tax ....

Total Footing of Bill .... $

Less .... $

Balance .... $

Entered into Ledger, page .... or below.

Misc. ....

Date			Amount Paid	Balance
		To Above Balance		$
		By Payment	$	$
		" "	$	$
		" "	$	$
		" "	$	$
		" "	$	$

Date			Amount Paid	Balance
		To Balance Forward		$
		By Payment	$	$
		" "	$	$
		" "	$	$
		" "	$	$
		" "	$	$

Insurance $........ Names of Lodges .... Insurance Companies ....

I hereby authorize the above Funeral, and I hereby represent that I have sufficient resources Legally available to .... (Firm Name of Funeral Directors) for the payment of aforesaid sum, and I hereby covenant and agree to pay the same within .... days from date. Interest to accrue from maturity at the rate of .... % per annum.

Signed ....

Witness ....

Address ....

RECORD OF FUNERAL

Total No. 9-4-135 Yearly No. .... Date of Entry September 12 1968

Name of Deceased Heald, Marjorie Elsie Caucasian (What Race)

☐ Married ☒ Single ☐ Widowed ☐ Divorced

Residence 851-1st St. West, Sonoma or ☐ Husband ☐ Wife ☐ Widow of .... Age of Husband or Wife (if living) .... Years

Charge to ....

Address ....

Order given by Clarence E. Heald (or informant)

How secured same address - father

If Veteran, Name of War no

Occupation none — (Social Security Number)

Employer and Address —

Date of Death Sept. 12, 1968 11:20 p.m. (Mo.) (Day) (Yr.) (Hour)

Date of Birth Aug 7, 1931 Age 37 (Mo.) (Day) (Yr.) (Yrs.) (Mos.) (Days)

Name of Father Clarence E. Heald

His Birthplace Wisconsin

Maiden Name of Mother Dorothea Truck

Her Birthplace Wisconsin

Date of Funeral Monday Sept. 16 11 a.M. (Date) (Day of Week) (Hour)

Services at our Chapel

Clergyman Rev. Harold Heckman (Address)

Religion of the Deceased Congregational

Birthplace Wisconsin

Resided in the State 24 County 24 (or U.S. or City or County) (Years) (Months)

Place of Death Sonoma Co. Community Hosp.

Cause of Death pending

Contributory Causes Cardiac arrest

....

Certifying Physician Coroner (or Coroner)

His Address Santa Rosa

Motor / Ship } Remains to ....

Size of Casket .... (State Color and Number)

Manufactured by ....

Cemetery / ~~Crematory~~ } Mountain Cem., Sonoma

Lot No. ....

Grave No. ....

Section No. ....

Block No. ....

Owner ....

Complete Funeral (except outlays) $		
Casket	745	—
Burial Vault or Box (State Kind)		
Embalming Body (Name of Embalmer)		
Barber, $ .... Hair Dressing, $		
Dressing Body, $ .... Underwear, $		
Suit or Dress (State Kind and Color)		
Slippers, $ .... Hose, $		
Folding Chairs, $ .... Tarpaulin, $		
Candelabrum, $ .... Candles, $		
Door Spray, $ .... Gloves, $		
Funeral Car, $ .... Ambulance, $		
Limousines to Cemetery .... @ $		
Extra Limousines .... @ $		
Autos to R. R. Station .... @ $		
Getting Remains from		
Taking Remains to		
Trip to Coroner's Inquest		
Delivering Box to		
Deliver Flowers to		
Removal Charges		
Procuring Burial Permit (State Number and District)		
Certif. Copies of Death Certificates No. (State Physician's or Coroner's)		
Pall Bearer Service, $ .... Use of Chapel, $		
Gross Total for Sales Tax $		
Outlay for Lot		
Cremation		
Flowers, $ .... Palms, $ .... Matting, $		
Rental of Tent, $ .... of Temporary Vault, $		
Opening of Grave or Tomb		
Lining Grave, $ .... Lowering Device, $		
Outlay for Shipping Charges		
Clergymen, $ .... Singers, $ .... Organist, $		
Railroad or Motor } Tickets, $ .... Aeroplane Service, $		
Telegr., Phone, Cable or Radio Charges		
Cash Advanced		
Out of town Funeral Director's Charges		
Personal Service		
....		
.... line Death Notices in .... Papers		
.... (Names of Newspapers)		
....		
....		
Sales Tax	18	63
Total Footing of Bill $	763	63
Less 30-day disc. $	47	
Balance $		
Entered into Ledger, page .... or below.		

Misc. ....

....

....

Marjorie Heald

Funeral services were held Monday for Marjorie Heald, 37, who died Sept. 12 in a Santa Rosa hospital after a long illness.

Miss Heald had lived here 24 years, making her home with her parents, Mr. and Mrs. Clarence Heald, 851 First st. west, Sonoma. She was born in Wisconsin.

She was a member of the First Congregational Church of Sonoma, and the Family Style Party Club and the Indoor Sports Club, both of Santa Rosa.

Other survivors include her sisters, Bertha Heahling, Wisconsin, and Edith Shelley, Sonoma; her brothers, Milton Heald, Sonoma, and Robert Heald, of Italy, and her grandmother, Mrs. Winifred Heald, Sonoma.

Reverend Harold Heckman, pastor of the Congregational Church, officiated at the services for Miss Heald, which were held at Bates, Evans and Fehrensen. Burial was at Mountain Cemetery.

Contributions may be made to the American Cancer Society or the First Congregational Church building fund.

	Amount Paid		Balance		Date			Amount Paid		Balance	
ance			$				To Balance Forward			$	
	$		$				By Payment	$		$	
	$		$				" "	$		$	
	$		$				" "	$		$	
	$		$				" "	$		$	
	$		$				" "	$		$	

Names of Lodges .... Insurance Companies ....

ral, and I hereby represent that I have sufficient resources Legally available to .... (Firm Name of Funeral Directors)

and I hereby covenant and agree to pay the same within .... days from date. Interest to accrue from

..% per annum. Signed ....

.... Address ....

Revised by W. W. Feineman, Long Beach, California

RECORD OF FUNERAL

Total No. 9-5-136 Yearly No. Date of Entry September 14 1968

Name of Deceased Perrin, Jakob J. Caucasian (What Race)

☒ Married ☐ Single ☐ Widowed ☐ Divorced

☒ Husband ☐ Wife ☐ Widow or of } Mary Huber Perren

Residence 5 Bonita Way, Boyes Springs

Age of Husband or Wife (if living) Years

Charge to

Address

Order given by Mary Huber Perren (or informant)

How secured same

If Veteran, Name of War no

Occupation Rancher 540-10-3610A (Social Security Number)

Employer and Address unknown

Date of Death Sept. 14 1968 12:10 A.M. (Mo.) (Day) (Yr.) (Hour)

Date of Birth Oct. 22, 1887 Age 80 (Mo.) (Day) (Yr.) (Yrs.) (Mos.) (Days)

Name of Father unk

His Birthplace "

Maiden Name of Mother "

Her Birthplace "

Date of Funeral Sept. 16 Monday 2 P. M. (Date) (Day of Week) (Hour)

Services at Blessing-ours Chapel

Clergyman Father Klaas (Address)

Religion of the Deceased R. Catholic

Birthplace Bern, Switzerland

Resided in the State 11-County 38 (or U.S. or City or County) (Years) (Months)

Place of Death

Cause of Death Pneumonia

Contributory Causes Chronic lung disease. Prostatectomy

Certifying Physician Joseph Smith, M.D. (or Coroner)

His Address Sonoma

Motor Ship } Remains to

Size of Casket (State Color and Number)

Manufactured by

Cemetery ~~Crematory~~ } St. Francis Solano

Lot No.

Grave No.

Section No.

Block No.

Owner

Diagram of Lot or Vault

Misc.

Complete Funeral (except outlays)	$		
Casket		861	–
Burial Vault or Box (State Kind)			
Embalming Body (Name of Embalmer)			
Barber, $ Hair Dressing, $			
Dressing Body, $ Underwear, $			
Suit or Dress (State Kind and Color)			
Slippers, $ Hose, $			
Folding Chairs, $ Tarpaulin, $			
Candelabrum, $ Candles, $			
Door Spray, $ Gloves, $			
Funeral Car, $ Ambulance, $			
Limousines to Cemetery @ $			
Extra Limousines @ $			
Autos to R. R. Station @ $			
Getting Remains from			
Taking Remains to			
Trip to Coroner's Inquest			
Delivering Box to			
Deliver Flowers to			
Removal Charges			
Procuring Burial Permit (State Number and District)			
Certif. Copies of Death Certificates No. (State Physician's or Coroner's)			
Pall Bearer Service, $ Use of Chapel, $			
Gross Total for Sales Tax	$		
Outlay for Lot			
Cremation			
Flowers, $ Palms, $ Matting, $			
Rental of Tent, $ of Temporary Vault, $			
Opening of Grave or Tomb			
Lining Grave, $ Lowering Device, $			
Outlay for Shipping Charges			
Clergymen, $ Singers, $ Organist, $		15	–
Railroad or Motor { Tickets, $ Aero-plane Service, $			
Telegr., Phone, Cable or Radio Charges			
Cash Advanced			
Out of town Funeral Director's Charges			
Personal Service			
line Death Notices in Papers (Names of Newspapers)			
Sales Tax		19	95
Total Footing of Bill	$	895	95
Less 30 day disc	$	63	—
Balance	$		

Entered into Ledger, page or below.

Misc.

	Amount Paid	Balance	Date		Amount Paid	Balance
ve Balance		$		To Balance Forward		$
ment	$	$		By Payment	$	$
	$	$		" "	$	$
	$	$		" "	$	$
	$	$		" "	$	$
	$	$		" "	$	$

Names of Lodges

Insurance Companies

e Funeral, and I hereby represent that I have sufficient resources Legally available to (Firm Name of Funeral Directors)

d sum, and I hereby covenant and agree to pay the same within days from date. Interest to accrue from % per annum.

Signed

Address

Jakob P. Perren

Funeral services were held Monday for Jakob P. Perren, 80, a resident of Boyes Springs for 20 years, who died Saturday in a Sonoma hospital after a long illness.

Mr. Perren was a rancher in Oregon for many years before he came here after his retirement.

He lived at 5 Bonita way and is survived by his wife, Mary Perren, of Boyes, and by nieces and nephews.

Services were held at Bates, Evans and Fehrensen, followed by burial at St. Francis Solano cemetery.

RECORD OF FUNERAL

Total No. 9-6-136 Yearly No. Date of Entry Septemb 16 1968

Name of Deceased Minister James McGregor (What Race)

☐ Married ☑ Single ☐ Widowed ☐ Divorced

☐ Husband ☐ Wife ☐ Widow or of Age of Husband or Wife (if living) Years

Residence S S H

Charge to

Address

Order given by (or informant)

How secured

If Veteran, Name of War

Occupation (Social Security Number)

Employer and Address

Date of Death (Mo.) (Day) (Yr.) (Hour)

Date of Birth (Mo.) (Day) (Yr.) Age (Yrs.) (Mos.) (Days)

Name of Father

His Birthplace

Maiden Name of Mother

Her Birthplace

Date of Funeral (Date) (Day of Week) (Hour) M.

Services at

Clergyman (Address)

Religion of the Deceased

Birthplace

Resided in the State (or U.S. or City or County) (Years) (Months)

Place of Death

Cause of Death

Contributory Causes

Certifying Physician (or Coroner)

His Address

Motor / Ship Remains to

Size of Casket (State Color and Number)

Manufactured by

Cemetery / Crematory

Lot No.

Grave No.

Section No.

Block No.

Owner

Diagram of Lot or Vault

Misc.

Complete Funeral (except outlays) $		
Casket		
Burial Vault or Box (State Kind)		
Embalming Body (Name of Embalmer)		
Barber, $ Hair Dressing, $		
Dressing Body, $ Underwear, $		
Suit or Dress (State Kind and Color)		
Slippers, $ Hose, $		
Folding Chairs, $ Tarpaulin, $		
Candelabrum, $ Candles, $		
Door Spray, $ Gloves, $		
Funeral Car, $ Ambulance, $		
Limousines to Cemetery @ $		
Extra Limousines @ $		
Autos to R. R. Station @ $		
Getting Remains from		
Taking Remains to		
Trip to Coroner's Inquest		
Delivering Box to		
Deliver Flowers to		
Removal Charges		
Procuring Burial Permit (State Number and District)		
Certif. Copies of Death Certificates No. (State Physician's or Coroner's)		
Pall Bearer Service, $ Use of Chapel, $		
Gross Total for Sales Tax $		
Outlay for Lot		
Cremation		
Flowers, $ Palms, $ Matting, $		
Rental of Tent, $ of Temporary Vault, $		
Opening of Grave or Tomb		
Lining Grave, $ Lowering Device, $		
Outlay for Shipping Charges		
Clergymen, $ Singers, $ Organist, $		
Railroad or Motor Tickets, $ Aero-plane Service, $		
Telegr., Phone, Cable or Radio Charges		
Cash Advanced		
Out of town Funeral Director's Charges		
Personal Service		
line Death Notices in Papers		
(Names of Newspapers)		
Sales Tax		
Total Footing of Bill $	60	—
Less $		
Balance $		
Entered into Ledger, page or below.		

Misc.

Date			Amount Paid	Balance	Date			Amount Paid	Balance
		To Above Balance		$			To Balance Forward		$
		By Payment	$	$			By Payment	$	$
		" "	$	$			" "	$	$
		" "	$	$			" "	$	$
		" "	$	$			" "	$	$
		" "	$	$			" "	$	$

Insurance $ Names of Lodges Insurance Companies

I hereby authorize the above Funeral, and I hereby represent that I have sufficient resources Legally available to (Firm Name of Funeral Directors) for the payment of aforesaid sum, and I hereby covenant and agree to pay the same within days from date. Interest to accrue from maturity at the rate of % per annum.

Signed

Witness

Address

RECORD OF FUNERAL

Total No. 9-7-137 Yearly No. Date of Entry September 16 1968

Name of Deceased Varela (What Race)

☐ Married ☐ Single ☐ Widowed ☐ Divorced ☐ Husband ☐ Wife ☐ Widow or ... of Age of Husband or Wife (if living) ... Years

Residence S S H

Charge to

Address

Order given by (or informant)

How secured

If Veteran, Name of War

Occupation (Social Security Number)

Employer and Address

Date of Death (Mo.) (Day) (Yr.) (Hour)

Date of Birth (Mo.) (Day) (Yr.) Age (Yrs.) (Mos.) (Days)

Name of Father

His Birthplace

Maiden Name of Mother

Her Birthplace

Date of Funeral (Date) (Day of Week) (Hour) M.

Services at

Clergyman (Address)

Religion of the Deceased

Birthplace

Resided in the State (or U.S. or City or County) (Years) (Months)

Place of Death

Cause of Death

Contributory Causes

Certifying Physician (or Coroner)

His Address

Motor / Ship } Remains to

Size of Casket (State Color and Number)

Manufactured by

Cemetery / Crematory }

Lot No.

Grave No.

Section No.

Block No.

Owner

Diagram of Lot or Vault

Misc.

Complete Funeral (except outlays) $

Casket

Burial Vault or Box (State Kind)

Embalming Body (Name of Embalmer)

Barber, $ Hair Dressing, $

Dressing Body, $ Underwear, $

Suit or Dress (State Kind and Color)

Slippers, $ Hose, $

Folding Chairs, $ Tarpaulin, $

Candelabrum, $ Candles, $

Door Spray, $ Gloves, $

Funeral Car, $ Ambulance, $

Limousines to Cemetery @ $

Extra Limousines @ $

Autos to R. R. Station @ $

Getting Remains from

Taking Remains to

Trip to Coroner's Inquest

Delivering Box to

Deliver Flowers to

Removal Charges

Procuring Burial Permit (State Number and District)

Certif. Copies of Death Certificates No. (State Physician's or Coroner's)

Pall Bearer Service, $ Use of Chapel, $

Gross Total for Sales Tax $

Outlay for Lot

Cremation

Flowers, $ Palms, $ Matting, $

Rental of Tent, $ of Temporary Vault, $

Opening of Grave or Tomb

Lining Grave, $ Lowering Device, $

Outlay for Shipping Charges

Clergymen, $ Singers, $ Organist, $

Railroad or Motor } Tickets, $ Aero-plane Service, $

Telegr., Phone, Cable or Radio Charges

Cash Advanced

Out of town Funeral Director's Charges

Personal Service

line Death Notices in Papers

(Names of Newspapers)

Sales Tax

Total Footing of Bill $ 175—

Less $

Balance $

Entered into Ledger, page or below.

Misc.

Date			Amount Paid	Balance	Date			Amount Paid	Balance
		To Above Balance		$			To Balance Forward		$
		By Payment	$	$			By Payment	$	$
		" "	$	$			" "	$	$
		" "	$	$			" "	$	$
		" "	$	$			" "	$	$
		" "	$	$			" "	$	$

Insurance $ Names of Lodges Insurance Companies

I hereby authorize the above Funeral, and I hereby represent that I have sufficient resources Legally available to (Firm Name of Funeral Directors) for the payment of aforesaid sum, and I hereby covenant and agree to pay the same within days from date. Interest to accrue from maturity at the rate of % per annum.

Signed

Witness

Address

Revised by W. W. Feineman, Long Beach, California

RECORD OF FUNERAL

Total No. 9-8-138 Yearly No. ..... Date of Entry September 17 1968

Name of Deceased Botman, Emil Caucasian (What Race)

☒ Married ☐ Single ☐ Widowed ☐ Divorced

☒ Husband ☐ Wife ☐ Widow or ..... of Beryl Pearsall Bergman

Residence 115 France St, Sonoma

Age of Husband or Wife (if living) ..... Years

Charge to widow

Address same

Order given by Beryl P. Bergman (or informant)

How secured .....

If Veteran, Name of War no

Occupation Carpenter 563-38-4575 (Social Security Number)

Employer and Address self

Date of Death Sept. 16 1968 (Mo.) (Day) (Yr.) (Hour)

Date of Birth Mar. 23 1902 (Mo.) (Day) (Yr.) Age 66 (Yrs.) (Mos.) (Days)

Name of Father August Botman

His Birthplace Finland

Maiden Name of Mother Sofia Suevar

Her Birthplace Finland

Date of Funeral Sept. 19 1968 Thurs. 2 P.M. (Date) (Day of Week) (Hour)

Services at our Chapel

Clergyman Rev. Geo. Goehring (Address)

Religion of the Deceased Lutheran

Birthplace Malax, Finland

Resided in the State 32 - County 47 (or U.S. or City or County) (Years) (Months)

Place of Death Sonoma Valley Hosp.

Cause of Death Lobar pneumonia

Contributory Causes Emphysema

Certifying Physician ~~Rev~~ Dr. Richard Lo (or Coroner)

His Address Sonoma

Motor / Ship } Remains to .....

Size of Casket ..... (State Color and Number)

Emil Botman

Funeral services are to be held today for Emil A. Botman, 66, who died at Sonoma Valley Hospital Monday.

Mr. Botman, a retired carpenter, was a member of the Carpenters' Union, Local 2244, of Sonoma.

A resident of Sonoma Valley for 32 years, Mr. Botman lived at 115 France st. He was also a member of the Order of Runeberg, Lodge 104. He was born in Finland.

Mr. Botman is survived by his wife, Mrs. Beryl Botman, of Sonoma; a daughter, Mrs. June Heald, of Sonoma, and several brothers and sisters, including John Botman, San Mateo; Karl Stromvik, Finland; Mrs. Anna Logas, San Francisco; Mrs. Ida Bengs and Mrs. Armand Hemmings, both of Finland, and Mrs. Edith Hostman, Lovelock, Nevada.

Reverend J.G. Goehring, pastor of Faith Lutheran Church, will officiate at the services for Mr. Botman, set for 2 p.m. at Bates, Evans and Fehrensen.

Burial will be at Mountain Cemetery.

ntain Cem.

Lot No. .....

Grave No. .....

Section No. .....

Block No. .....

Owner .....

Carpenters Union #2244

Runeberg #104

Complete Funeral (except outlays) } $		
Casket	861	—
Burial Vault or Box (State Kind)		
Embalming Body (Name of Embalmer)		
Barber, $..... Hair Dressing, $		
Dressing Body, $..... Underwear, $		
Suit or Dress (State Kind and Color)		
Slippers, $..... Hose, $		
Folding Chairs, $..... Tarpaulin, $		
Candelabrum, $..... Candles, $		
Door Spray, $..... Gloves, $		
Funeral Car, $..... Ambulance, $		
Limousines to Cemetery..... @ $		
Extra Limousines..... @ $		
Autos to R. R. Station..... @ $		
Getting Remains from		
Taking Remains to		
Trip to Coroner's Inquest		
Delivering Box to		
Deliver Flowers to		
Removal Charges		
Procuring Burial Permit (State Number and District)		
5 Certif. Copies of Death Certificates No. (State Physician's or Coroner's)	10	—
Pall Bearer Service, $..... Use of Chapel, $		
Gross Total for Sales Tax $		
Outlay for Lot		
Cremation		
Flowers, $..... Palms, $..... Matting, $		
Rental of Tent, $..... of Temporary Vault, $		
Opening of Grave or Tomb		
Lining Grave, $..... Lowering Device, $		
Outlay for Shipping Charges		
Clergymen, $..... Singers, $..... Organist, $		
Railroad or Motor } Tickets, $..... Aero-plane Service, $		
Telegr., Phone, Cable or Radio Charges		
Cash Advanced		
Out of town Funeral Director's Charges		
Personal Service		
.....		
.....line Death Notices in.....Papers		
S F Exam. (Names of Newspapers)	22	62
.....		
Sales Tax	19	95
Total Footing of Bill $	913	57
Less 30 day disc. $	63	—
Balance $		
Entered into Ledger, page.....or below.		

Misc. .....

	Amount Paid		Balance		Date			Amount Paid		Balance	
e Balance			$				To Balance Forward			$	
ent	$		$				By Payment	$		$	
	$		$				" "	$		$	
	$		$				" "	$		$	
	$		$				" "	$		$	
	$		$				" "	$		$	

Names of Lodges ..... Insurance Companies .....

Funeral, and I hereby represent that I have sufficient resources Legally available to ..... (Firm Name of Funeral Directors)

sum, and I hereby covenant and agree to pay the same within ..... days from date. Interest to accrue from

..... % per annum. Signed .....

Witness ..... Address .....

Revised by W. W. Feineman, Long Beach, California

RECORD OF FUNERAL

Total No. 9-7-137 Yearly No. Date of Entry September 16 1968

Name of Deceased Varela (What Race)

☐ Married ☐ Single ☐ Widowed ☐ Divorced ☐ Husband ☐ Wife ☐ Widow

Residence S S H or .... of Age of Husband or Wife (if living) .... Years

Charge to

Address

Order given by (or informant)

How secured

If Veteran, Name of War

Occupation (Social Security Number)

Employer and Address

Date of Death (Mo.) (Day) (Yr.) (Hour)

Date of Birth (Mo.) (Day) (Yr.) Age (Yrs.) (Mos.) (Days)

Name of Father

His Birthplace

Maiden Name of Mother

Her Birthplace

Date of Funeral (Date) (Day of Week) (Hour) M.

Services at

Clergyman (Address)

Religion of the Deceased

Birthplace

Resided in the State (or U.S. or City or County) (Years) (Months)

Place of Death

Cause of Death

Contributory Causes

Certifying Physician (or Coroner)

His Address

Motor / Ship Remains to

Size of Casket (State Color and Number)

Manufactured by

Cemetery / Crematory

Diagram of Lot or Vault

Lot No.

Grave No.

Section No.

Block No.

Owner

Misc.

Complete Funeral (except outlays) $

Casket

Burial Vault or Box (State Kind)

Embalming Body (Name of Embalmer)

Barber, $ Hair Dressing, $

Dressing Body, $ Underwear, $

Suit or Dress (State Kind and Color)

Slippers, $ Hose, $

Folding Chairs, $ Tarpaulin, $

Candelabrum, $ Candles, $

Door Spray, $ Gloves, $

Funeral Car, $ Ambulance, $

Limousines to Cemetery @ $

Extra Limousines @ $

Autos to R. R. Station @ $

Getting Remains from

Taking Remains to

Trip to Coroner's Inquest

Delivering Box to

Deliver Flowers to

Removal Charges

Procuring Burial Permit (State Number and District)

Certif. Copies of Death Certificates No. (State Physician's or Coroner's)

Pall Bearer Service, $ Use of Chapel, $

Gross Total for Sales Tax $

Outlay for Lot

Cremation

Flowers, $ Palms, $ Matting, $

Rental of Tent, $ of Temporary Vault, $

Opening of Grave or Tomb

Lining Grave, $ Lowering Device, $

Outlay for Shipping Charges

Clergymen, $ Singers, $ Organist, $

Railroad or Motor Tickets, $ Aero-plane Service, $

Telegr., Phone, Cable or Radio Charges

Cash Advanced

Out of town Funeral Director's Charges

Personal Service

line Death Notices in Papers

(Names of Newspapers)

Sales Tax

Total Footing of Bill $ 175 —

Less $

Balance $

Entered into Ledger, page or below.

Misc.

Date			Amount Paid	Balance	Date			Amount Paid	Balance
		To Above Balance		$			To Balance Forward		$
		By Payment	$	$			By Payment	$	$
		" "	$	$			" "	$	$
		" "	$	$			" "	$	$
		" "	$	$			" "	$	$
		" "	$	$			" "	$	$

Insurance $ Names of Lodges Insurance Companies

I hereby authorize the above Funeral, and I hereby represent that I have sufficient resources Legally available to (Firm Name of Funeral Directors) for the payment of aforesaid sum, and I hereby covenant and agree to pay the same within days from date. Interest to accrue from maturity at the rate of % per annum.

Signed

Witness

Address

RECORD OF FUNERAL

Total No. 9-8-138 Yearly No. Date of Entry September 17 1968

Name of Deceased Botman, Emil Caucasian (What Race)

☒ Married ☐ Single ☐ Widowed ☐ Divorced

Residence 115 France St, Sonoma ☒ Husband ☐ Wife ☐ Widow or of Beryl Pearsall Bergman

Age of Husband or Wife (if living) Years

Charge to widow

Address same

Order given by Beryl P Bergman (or informant)

How secured

If Veteran, Name of War no

Occupation Carpenter 563-38-4575 (Social Security Number)

Employer and Address self

Date of Death Sept. 16 1968 (Mo.) (Day) (Yr.) (Hour)

Date of Birth Mar. 23 1902 Age 66 (Mo.) (Day) (Yr.) (Yrs.) (Mos.) (Days)

Name of Father August Botman

His Birthplace Finland

Maiden Name of Mother Sofia Suevar

Her Birthplace Finland

Date of Funeral Sept. 19 1968 Thurs. 2 P.M. (Date) (Day of Week) (Hour)

Services at our Chapel

Clergyman Rev. Geo. Goehring (Address)

Religion of the Deceased Lutheran

Birthplace Malax, Finland

Resided in the State 32 - County 47 (or U.S. or City or County) (Years) (Months)

Place of Death Sonoma Valley Hosp.

Cause of Death Lobar pneumonia

Contributory Causes Emphysema

Certifying Physician ~~Rev~~ Dr. Richard Fos (or Coroner)

His Address Sonoma

Motor / Ship } Remains to

Size of Casket (State Color and Number)

ufactured by

tery / atory } Mountain Cem.

Diagram of Lot or Vault

Lot No.

Grave No.

Section No.

Block No.

Owner

Local Carpenters Union #2244

Order of Runeberg #104

Complete Funeral (except outlays) } $	861	—
Casket		
Burial Vault or Box (State Kind)		
Embalming Body (Name of Embalmer)		
Barber, $ Hair Dressing, $		
Dressing Body, $ Underwear, $		
Suit or Dress (State Kind and Color)		
Slippers, $ Hose, $		
Folding Chairs, $ Tarpaulin, $		
Candelabrum, $ Candles, $		
Door Spray, $ Gloves, $		
Funeral Car, $ Ambulance, $		
Limousines to Cemetery @ $		
Extra Limousines @ $		
Autos to R. R. Station @ $		
Getting Remains from		
Taking Remains to		
Trip to Coroner's Inquest		
Delivering Box to		
Deliver Flowers to		
Removal Charges		
Procuring Burial Permit (State Number and District)		
5 Certif. Copies of Death Certificates No. (State Physician's or Coroner's)	10	—
Pall Bearer Service, $ Use of Chapel, $		
Gross Total for Sales Tax $		
Outlay for Lot		
Cremation		
Flowers, $ Palms, $ Matting, $		
Rental of Tent, $ of Temporary Vault, $		
Opening of Grave or Tomb		
Lining Grave, $ Lowering Device, $		
Outlay for Shipping Charges		
Clergymen, $ Singers, $ Organist, $		
Railroad or Motor } Tickets, $ Aeroplane Service, $		
Telegr., Phone, Cable or Radio Charges		
Cash Advanced		
Out of town Funeral Director's Charges		
Personal Service		
line Death Notices in Papers		
S F Exam. (Names of Newspapers)	22	62
Sales Tax	19	95
Total Footing of Bill $	913	57
Less 30 day disc. $	63	—
Balance $		

Entered into Ledger, page or below.

Misc.

Date			Amount Paid	Balance	Date			Amount Paid	Balance
		To Above Balance		$			To Balance Forward		$
		By Payment	$	$			By Payment	$	$
		" "	$	$			" "	$	$
		" "	$	$			" "	$	$
		" "	$	$			" "	$	$
		" "	$	$			" "	$	$

rance $ Names of Lodges Insurance Companies

reby authorize the above Funeral, and I hereby represent that I have sufficient resources Legally available to (Firm Name of Funeral Directors)

the payment of aforesaid sum, and I hereby covenant and agree to pay the same within days from date. Interest to accrue from

urity at the rate of % per annum. Signed

Witness Address

Revised by W. W. Feineman, Long Beach, California

---

aza improv

ek began job
und the Plaza
carrying out
tractor Hugo

Cog
Llo
Cog

bonds

ill vote wisely in
ond election".
When the election
eld is certainly not
e moment. Don C
resident of the board

RECORD OF FUNERAL

Total No. 9-9-139 Yearly No. Date of Entry September 19 1968

Name of Deceased Moore, Fred Caucasian (What Race)

☒ Married ☐ Single ☐ Widowed ☐ Divorced

Residence 795 Martin St., Glen Ellen ☒ Husband ☐ Wife ☐ Widow or of } R. Genia Gell Moore

Age of Husband or Wife (if living) Years

Charge to

Address

Order given by R. Genia Moore-Widow (or informant)

How secured same address

If Veteran, Name of War Yes

Occupation Psychiatric Tech. 516-01-9093 (Social Security Number)

Employer and Address State of Calif.

Date of Death Sept. 19, 1968 12:40 A.M. (Mo.) (Day) (Yr.) (Hour)

Date of Birth Nov. 8, 1903 Age 64 (Mo.) (Day) (Yr.) (Yrs.) (Mos.) (Days)

Name of Father James R Moore

His Birthplace Alabama

Maiden Name of Mother Rachel Goodwin

Her Birthplace Alabama

Date of Funeral Sept. 21 Saturday 11:30 A.M. (Date) (Day of Week) (Hour)

Services at our Chapel

Clergyman Rev. Edd Brown (Address)

Religion of the Deceased Baptist

Birthplace Kaufman, Texas

Resided in the State 21 - County 30 (or U.S. or City or County) (Years) (Months)

Place of Death Son. Valley Hosp.

Cause of Death Acute pulmonary edema.

Contributory Causes Arteriosclerotic heart disease

Certifying Physician (or Coroner)

His Address

Motor Ship } Remains to

Size of Casket (State Color and Number)

Manufactured by

Cemetery ~~Crematory~~ } Eternal Valley Cem., Newhall Calif

Lot No.

Grave No.

Section No.

Block No.

Owner

Complete Funeral (except outlays) $ } 942 —

Casket

Burial Vault or Box (State Kind)

Embalming Body (Name of Embalmer)

Barber, $ Hair Dressing, $

Dressing Body, $ Underwear, $

Suit or Dress (State Kind and Color)

Slippers, $ Hose, $

Folding Chairs, $ Tarpaulin, $

Candelabrum, $ Candles, $

Door Spray, $ Gloves, $

Funeral Car, $ Ambulance, $

Limousines to Cemetery @ $

Extra Limousines @ $

Autos to R. R. Station @ $

Getting Remains from

Taking Remains to Newhall, Calif. 94 —

Trip to Coroner's Inquest

Delivering Box to

Deliver Flowers to

Removal Charges

Procuring Burial Permit (State Number and District)

6 Govt. Certf. Copies of Death Certificates No. (State Physician's or Coroner's) 12

Pall Bearer Service, $ Use of Chapel, $

Gross Total for Sales Tax $

Outlay for Lot

Cremation

Flowers, $ Palms, $ Matting, $

Rental of Tent, $ of Temporary Vault, $

Opening of Grave or Tomb

Lining Grave, $ Lowering Device, $

Outlay for Shipping Charges

Clergymen, $ Singers, $ Organist, $

Railroad or Motor } Tickets, $ Aero-plane Service, $

Telegr., Phone, Cable or Radio Charges

Cash Advanced

Out of town Funeral Director's Charges

Personal Service

line Death Notices in Papers (Names of Newspapers)

Sales Tax 21 98

Total Footing of Bill $ 1,069 98

Less $ 63

Balance $ 1,006 98

Entered into Ledger, page or below.

Misc. Pd. in full 9/21/68

Fred Moore

Funeral services were held Saturday for Fred Moore, of 795 Martin st., Glen Ellen, who died at Sonoma Valley Hospital Sept. 19 at the age of 64.

Mr. Moore was born in Texas and was a Navy veteran of World War II. He worked at Sonoma State Hospital, Eldridge, for 15 years as a psychiatric technician.

He was a member of Jack London Post 489, American Legion.

He is survived by his wife, R. Genia Moore, of Glen Ellen; a daughter, Derlin Lawhon, of Texas; his sisters, Mrs. Ruby Wallace, Modesto, and Mrs. Lorena Miller, Livermore; and two grandchildren.

Reverend Edd Brown, of the First Baptist Church, officiated at services for Mr. Moore, held at Bates, Evans and Fehrensen.

Burial was Monday at Eternal Valley Cemetery, Newhall.

	Amount Paid	Balance	Date		Amount Paid	Balance
ove Balance		$		To Balance Forward		$
yment	$	$		By Payment	$	$
"	$	$		" "	$	$
"	$	$		" "	$	$
"	$	$		" "	$	$
"	$	$		" "	$	$

Names of Lodges Insurance Companies

ve Funeral, and I hereby represent that I have sufficient resources Legally available to (Firm Name of Funeral Directors)

id sum, and I hereby covenant and agree to pay the same within days from date. Interest to accrue from

% per annum. Signed

Address

Revised by W. W. Feineman, Long Beach, California

Be

F
yes
mar
Ros
bric
M
Son
Mrs
S
fath
of I
Dos
Car
and
Ros
Haz
Rob
Sl
uncl
Se
Eva
by b

RECORD OF FUNERAL

Total No. 9-10-140 Yearly No. Date of Entry September 21 1968

Name of Deceased Bergman Betty Jean Caucasian

☐ Married ☐ Single ☐ Widowed ☐ Divorced

☐ Husband ☐ Wife ☐ Widow or of (What Race)

Residence 18629 Sonoma Hiway, Sonoma Apt. 64

Age of Husband or Wife (if living) Years

Charge to

Address

Order given by Gladys Hardesty (mother) (or informant)

How secured

If Veteran, Name of War no

Occupation Housewife 554-54-9509 (Social Security Number)

Employer and Address self

Date of Death Sept. 21 1968 6:15 A.M. (Mo.) (Day) (Yr.) (Hour)

Date of Birth Dec. 18 1942 Age 25 (Mo.) (Day) (Yr.) (Yrs.) (Mos.) (Days)

Name of Father Carl A Bergman

His Birthplace unknown

Maiden Name of Mother Gladys Merritt

Her Birthplace Iowa

Date of Funeral Sept. 25 Wednesday 11:30 P.M. (Date) (Day of Week) (Hour)

Services at our Chapel

Clergyman Rev. Vander Weide (Address)

Religion of the Deceased Protestant

Birthplace California

Resided in the State 17 yrs. Co. Life (or U.S. or City or County) (Years) (Months)

Place of Death Sonoma County Hosp.

Cause of Death

Contributory Causes

Dr. Lockin Sonoma first

Certifying Physician Coroner (or Coroner)

His Address Dr. Rosalyn Lepley-Hosp

Motor / Ship Remains to

Size of Casket (State Color and Number)

Manufactured by

Cemetery / Crematory Mountain Cem.

Lot No.

Grave No.

Section No.

Block No.

Owner

Diagram of Lot or Vault

Misc.

Complete Funeral (except outlays) $ 745 —

Casket

Burial Vault or Box (State Kind)

Embalming Body (Name of Embalmer)

Barber, $ Hair Dressing, $

Dressing Body, $ Underwear, $

Suit or Dress (State Kind and Color)

Slippers, $ Hose, $

Folding Chairs, $ Tarpaulin, $

Candelabrum, $ Candles, $

Door Spray, $ Gloves, $

Funeral Car, $ Ambulance, $

Limousines to Cemetery @ $

Extra Limousines @ $

Autos to R. R. Station @ $

Getting Remains from

Taking Remains to

Trip to Coroner's Inquest

Delivering Box to

Deliver Flowers to

Removal Charges

Procuring Burial Permit (State Number and District)

3 Certif. Copies of Death Certificates No. (State Physician's or Coroner's) 6 —

Pall Bearer Service, $ Use of Chapel, $

Gross Total for Sales Tax $

Outlay for Lot

Cremation

Flowers, $ Palms, $ Matting, $

Rental of Tent, $ of Temporary Vault, $

Opening of Grave or Tomb

Lining Grave, $ Lowering Device, $

Outlay for Shipping Charges

Clergymen, $ Singers, $ Organist, $

Railroad or Motor Tickets, $ Aero-plane Service, $

Telegr., Phone, Cable or Radio Charges

Cash Advanced

Out of town Funeral Director's Charges

Personal Service

line Death Notices in Papers

(Names of Newspapers)

Sales Tax 17 45

Total Footing of Bill $ 768 45

Less Cash all. $ 47

Balance $

Entered into Ledger, page or below.

Misc. Paid 9/26/68 100.00

Betty Bergman

Funeral services were held yesterday for Betty Jean Bergman, 25, who died at a Santa Rosa hospital Saturday after a brief illness.

Miss Bergman lived at 18629 Sonoma hwy. with her mother, Mrs. Gladys Hardesty.

She is also survived by her father, Carl A. Bergman II, of Moraga; a sister, Patsy M. Doss, of Sonoma; her brothers, Carl A. Bergman III, of Iowa, and Daniel F. Wendling, Santa Rosa; and her grandmothers, Hazel McCotter, Sonoma, and Robin Bergman, of Fremont.

She also leaves aunts and uncles in California and Oregon.

Services were held at Bates, Evans and Fehrensen, followed by burial at Mountain Cemetery.

	Amount Paid	Balance	Date		Amount Paid	Balance
Balance		$		To Balance Forward		$
	$	$		By Payment	$	$
	$	$		" "	$	$
	$	$		" "	$	$
	$	$		" "	$	$
	$	$		" "	$	$

Names of Lodges

Insurance Companies

neral, and I hereby represent that I have sufficient resources Legally available to (Firm Name of Funeral Directors)

m, and I hereby covenant and agree to pay the same within days from date. Interest to accrue from

% per annum.

Signed

Address

RECORD OF FUNERAL

Total No. 9-11-141 Yearly No. Date of Entry September 27 1968

Name of Deceased Bloomquist, Anna Boulete Caucasian (What Race)

☐ Married ☐ Single ☒ Widowed ☐ Divorced

☐Husband ☐Wife ☐Widow of

Residence 18925 Sonoma Hwy, Sonoma

Age of Husband or Wife (if living) Years

Charge to

Address (daughter)

Order given by Adeline R Thompson (or informant)

How secured 3411 Riaks Ave., Martinez

If Veteran, Name of War no

Occupation Cook

Employer and Address Restaurant Service (Social Security Number)

Date of Death Sept. 27 1968 4 p.m. (Mo.) (Day) (Yr.) (Hour)

Date of Birth Aug. 12 1890 Age 78 (Mo.) (Day) (Yr.) (Yrs.) (Mos.) (Days)

Name of Father (Unk) Hansen

His Birthplace Norway

Maiden Name of Mother Kristina (Unk)

Her Birthplace Norway

Date of Funeral Sept. 30 Monday 10:30 A.M. (Date) (Day of Week) (Hour)

Services at Our Chapel

Clergyman Rev H. Moffat Dennis (Address)

Religion of the Deceased Protestant

Birthplace Frederickstadt, Norway

Resided in the State 13-County 54 (or U.S. or City or County) (Years) (Months)

Place of Death Sonoma Valley Hosp.

Cause of Death

Contributory Causes

Certifying Physician Dr Wayne Craven (or Coroner)

His Address Sonoma

Motor / Ship Remains to

Size of Casket (State Color and Number)

Manufactured by

Cemetery / ~~Crematory~~ Mountain Cem.

Lot No.

Grave No.

Section No.

Block No.

Owner

Diagram of Lot or Vault

Misc.

Complete Funeral (except outlays) $		
Casket	791	–
Burial Vault or Box (State Kind)		
Embalming Body (Name of Embalmer)		
Barber, $ Hair Dressing, $		
Dressing Body, $ Underwear, $		
Suit or Dress (State Kind and Color)	27	95
Slippers, $ Hose, $		
Folding Chairs, $ Tarpaulin, $		
Candelabrum, $ Candles, $		
Door Spray, $ Gloves, $		
Funeral Car, $ Ambulance, $		
Limousines to Cemetery @ $		
Extra Limousines @ $		
Autos to R. R. Station @ $		
Getting Remains from		
Taking Remains to		
Trip to Coroner's Inquest		
Delivering Box to		
Deliver Flowers to		
Removal Charges		
Procuring Burial Permit (State Number and District)		
5 Certif. Copies of Death Certificates No. (State Physician's or Coroner's)	10	–
Pall Bearer Service, $ Use of Chapel, $		
Gross Total for Sales Tax $		
Outlay for Lot		
Cremation		
Flowers, $ Palms, $ Matting, $		
Rental of Tent, $ of Temporary Vault, $		
Opening of Grave or Tomb		
Lining Grave, $ Lowering Device, $		
Outlay for Shipping Charges		
Clergymen, $ Singers, $ Organist, $	15	–
Railroad or Motor Tickets, $ Aero-plane Service, $		
Telegr., Phone, Cable or Radio Charges		
Cash Advanced		
Out of town Funeral Director's Charges		
Personal Service		
line Death Notices in Papers		
(Names of Newspapers)		
dress	1	40
Sales Tax	19	78
Total Footing of Bill $	865	13
Less 30-day disc $	47	
Balance $		
Entered into Ledger, page or below.		

Misc.

	Amount Paid	Balance	Date		Amount Paid	Balance
ove Balance		$		To Balance Forward		$
ment	$	$		By Payment	$	$
"	$	$		" "	$	$
'	$	$		" "	$	$
'	$	$		" "	$	$
'	$	$		" "	$	$

Names of Lodges

Insurance Companies

e Funeral, and I hereby represent that I have sufficient resources Legally available to (Firm Name of Funeral Directors)

d sum, and I hereby covenant and agree to pay the same within days from date. Interest to accrue from

% per annum.

Signed

Address

Revised by W. W. Feineman, Long Beach, California

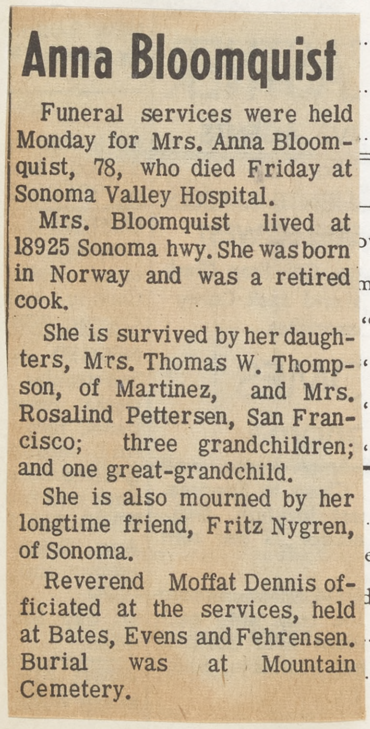

Anna Bloomquist

Funeral services were held Monday for Mrs. Anna Bloomquist, 78, who died Friday at Sonoma Valley Hospital.

Mrs. Bloomquist lived at 18925 Sonoma hwy. She was born in Norway and was a retired cook.

She is survived by her daughters, Mrs. Thomas W. Thompson, of Martinez, and Mrs. Rosalind Pettersen, San Francisco; three grandchildren; and one great-grandchild.

She is also mourned by her longtime friend, Fritz Nygren, of Sonoma.

Reverend Moffat Dennis officiated at the services, held at Bates, Evens and Fehrensen. Burial was at Mountain Cemetery.

RECORD OF FUNERAL

Total No. 9-12-142 Yearly No. .... Date of Entry September 28 1968

Name of Deceased Sperring, John E. Caucasian (What Race)

☑ Married ☐ Single ☐ Widowed ☐ Divorced

Residence 165 W. Mac Arthur, Sonoma ☑ Husband ☐ Wife ☐ Widow or .... of Anna West Sperring Age of Husband or Wife (if living) .... Years

Charge to ....

Address ....

Order given by Leslie W. Sperring Son (or informant)

How secured 1147 Atlantic St, Union City, Cal

If Veteran, Name of War no

Occupation Carpenter 571-32-3431A (Social Security Number)

Employer and Address Lucchini Builders

Date of Death Sept. 28 1968 6 p.m. (Mo.) (Day) (Yr.) (Hour)

Date of Birth Oct 27 1885 Age 82 (Mo.) (Day) (Yr.) (Yrs.) (Mos.) (Days)

Name of Father (unk) Sperring

His Birthplace Sweden

Maiden Name of Mother unknown

Her Birthplace "

Date of Funeral Oct. 1 Tuesday 2 P. M. (Date) (Day of Week) (Hour)

Services at our Chapel

Clergyman Dr. Harold Hewitt (Address)

Religion of the Deceased Methodist

Birthplace Maalax, Finland

Resided in the State 46 - County 65 (or U.S. or City or County) (Years) (Months)

Place of Death Sonoma Valley Hosp.

Cause of Death Septicemia due to Proteus.

Contributory Causes Adenocarcinoma of prostate

Certifying Physician Dr. Hose (or Coroner)

His Address Sonoma

Motor / Ship } Remains to ....

	$	
Complete Funeral (except outlays) }		
Casket }	1,203	—
Burial Vault or Box .... (State Kind)		
Embalming Body .... (Name of Embalmer)		
Barber, $........ Hair Dressing, $		
Dressing Body, $........ Underwear, $		
Suit or Dress .... (State Kind and Color)		
Slippers, $........ Hose, $		
Folding Chairs, $........ Tarpaulin, $		
Candelabrum, $........ Candles, $		
Door Spray, $........ Gloves, $		
Funeral Car, $........ Ambulance, $		
Limousines to Cemetery .... @ $		
Extra Limousines .... @ $		
Autos to R. R. Station .... @ $		
Getting Remains from		
Taking Remains to		
Trip to Coroner's Inquest		
Delivering Box to		
Deliver Flowers to		
Removal Charges		
Procuring Burial Permit .... (State Number and District)		
3 Certif. Copies of Death Certificates No. .... (State Physician's or Coroner's)	6	—
Pall Bearer Service, $........ Use of Chapel, $		
Gross Total for Sales Tax .... $		
Outlay for Lot		
Cremation		
Flowers, $........ Palms, $........ Matting, $		
Rental of Tent, $........ of Temporary Vault, $		
Opening of Grave or Tomb		
Lining Grave, $........ Lowering Device, $		
Outlay for Shipping Charges		
Clergymen, $........ Singers, $........ Organist, $	20	—
Railroad or Motor } Tickets, $........ Aeroplane Service, $		
Telegr., Phone, Cable or Radio Charges		
Cash Advanced		
ut of town Funeral Director's Charges		
rsonal Service		
...line Death Notices in .... Papers		
S F Exam. Chron	23	42
ames of Newspapers)		
les Tax	35	08
otal Footing of Bill .... $	1,287	50
ss Cash all. .... $	89	—
Balance .... $		
tered into Ledger, page .... or below.		

isc. ....

Date			Amount Paid		Balance	
		To Balance Forward			$	
		By Payment	$		$	
		" "	$		$	
		" "	$		$	
		" "	$		$	
		" "	$		$	

Insurance Companies ....

t resources Legally available to .... (Firm Name of Funeral Directors)

ame within .... days from date. Interest to accrue from

Signed ....

Address ....

, Long Beach, California

* * *

Funeral Notice

Died, in Sonoma, Calif., Saturday, September 28, 1968

John E. Sperring

Dearly beloved husband of Anna E. Sperring of Sonoma; beloved father of Lennert J. Sperring of Orinda, Leslie W. Sperring of Hayward and Alvar E. Sperring of Lodi. Also survived by 10 grandchildren and four great-grandchildren.

A native of Maalax, Finland. Age 82 years. A rancher on Sperring Road and a carpenter in the Sonoma Valley for over 46 years. A member of The Star of Finland Lodge of San Francisco and The Carpenters Union Local No. 2422 of Sonoma.

Friends are invited to attend the funeral services to be held at 2:00 p.m. Tuesday, October 1, 1968, in the chapel of Bates, Evans & Fehrensen, 19981 Broadway, Sonoma, with The Reverend Harold W. Hewitt of The Sonoma Methodist Church officiating.

Interment Mountain Cemetery, Sonoma.

BATES, EVANS & FEHRENSEN SERVICE

* * *

RECORD OF FUNERAL

Total No. 9-11-141 Yearly No. Date of Entry September 27 1968

Name of Deceased Bloomquist, Anna Boulette Caucasian (What Race)

☐ Married ☐ Single ☒ Widowed ☐ Divorced

☐Husband ☐Wife ☐Widow } of } Age of Husband or Wife (if living) Years

Residence 18925 Sonoma Hwy, Sonoma

Charge to

Address Daughter

Order given by (or informant) Adeline R Thompson

How secured 3411 Riaks Ave., Martinez

If Veteran, Name of War no

Occupation Cook

Employer and Address (Social Security Number) Restaurant Service

Date of Death Sept. 27 1968 4 p.m. (Mo.) (Day) (Yr.) (Hour)

Date of Birth Aug. 12 1890 Age 78 (Mo.) (Day) (Yr.) (Yrs.) (Mos.) (Days)

Name of Father (unk) Hansen

His Birthplace Norway

Maiden Name of Mother Kristina (unk)

Her Birthplace Norway

Date of Funeral Sept. 30 Monday 10:30 A.M. (Date) (Day of Week) (Hour)

Services at Our Chapel

Clergyman Rev. H. Moffat Dennis (Address)

Religion of the Deceased Protestant

Birthplace Frederickstadt, Norway

Resided in the State 13 - County 54 (or U.S. or City or County) (Years) (Months)

Place of Death Sonoma Valley Hosp.

Cause of Death

Contributory Causes

Certifying Physician (or Coroner) Dr. Wayne Craven

His Address Sonoma

Motor/Ship } Remains to

Size of Casket (State Color and Number)

Manufactured by

Cemetery/~~Crematory~~ } Mountain Cem.

Diagram of Lot or Vault

Lot No.

Grave No.

Section No.

Block No.

Owner

Misc.

Complete Funeral (except outlays)	$	
Casket	791	—
Burial Vault or Box (State Kind)		
Embalming Body (Name of Embalmer)		
Barber, $ Hair Dressing, $		
Dressing Body, $ Underwear, $		
Suit or Dress	27	95
(State Kind and Color) Slippers, $ Hose, $		
Folding Chairs, $ Tarpaulin, $		
Candelabrum, $ Candles, $		
Door Spray, $ Gloves, $		
Funeral Car, $ Ambulance, $		
Limousines to Cemetery @ $		
Extra Limousines @ $		
Autos to R. R. Station @ $		
Getting Remains from		
Taking Remains to		
Trip to Coroner's Inquest		
Delivering Box to		
Deliver Flowers to		
Removal Charges		
Procuring Burial Permit		
5 Certif. Copies of Death Certificates No. (State Number and District)	10	—
Pall Bearer Service, $ Use of Chapel, $ (State Physician's or Coroner's)		
Gross Total for Sales Tax	$	
Outlay for Lot		
Cremation		
Flowers, $ Palms, $ Matting, $		
Rental of Tent, $ of Temporary Vault, $		
Opening of Grave or Tomb		
Lining Grave, $ Lowering Device, $		
Outlay for Shipping Charges		
Clergymen, $ Singers, $ Organist, $	15	—
Railroad or Motor } Tickets, $ Aeroplane Service, $		
Telegr., Phone, Cable or Radio Charges		
Cash Advanced		

Out of town Funeral Director's Charges

Personal Service

line Death Notice

(Names of Newspapers)

Sales Tax

Total Footing of Bill

Less 30-day

Ba

Entered into Ledger, p

Misc.

	Amount Paid		Balance		Date		
ove Balance			$				To Ba
ment	$		$				By Pay
"	$		$				"
"	$		$				"
"	$		$				"
"	$		$				"

Names of Lodges

Insur Comp

e Funeral, and I hereby represent that I have sufficient resources Legally avail

d sum, and I hereby covenant and agree to pay the same within

% per annum.

Signed

Address

Anna Bloomquist

Funeral services were held Monday for Mrs. Anna Bloomquist, 78, who died Friday at Sonoma Valley Hospital.

Mrs. Bloomquist lived at 18925 Sonoma hwy. She was born in Norway and was a retired cook.

She is survived by her daughters, Mrs. Thomas W. Thompson, of Martinez, and Mrs. Rosalind Pettersen, San Francisco; three grandchildren; and one great-grandchild.

She is also mourned by her longtime friend, Fritz Nygren, of Sonoma.

Reverend Moffat Dennis officiated at the services, held at Bates, Evens and Fehrensen. Burial was at Mountain Cemetery.

Revised by W. W. Feineman, Long Beach, California

RECORD OF FUNERAL

Total No. 9-12-142 Yearly No. Date of Entry September 28 1968

Name of Deceased Sperring, John E. Caucasian (What Race)

☑ Married ☐ Single ☐ Widowed ☐ Divorced

Residence 165 W. Mac Arthur, Sonoma ☑ Husband ☐ Wife ☐ Widow or of Anna Wist Sperring Age of Husband or Wife (if living) Years

Charge to

Address

Order given by Leslie W Sperring Son (or informant)

How secured 1147 Atlantic St, Union City, Cal

If Veteran, Name of War no

Occupation Carpenter 571-32-3434A (Social Security Number)

Employer and Address Lucchini Builder

Date of Death Sept. 28 1968 6 p.m. (Mo.) (Day) (Yr.) (Hour)

Date of Birth Oct 27 1885 Age 82 (Mo.) (Day) (Yr.) (Yrs.) (Mos.) (Days)

Name of Father (unk) Sperring

His Birthplace Sweden

Maiden Name of Mother unknown

Her Birthplace "

Date of Funeral Oct. 1 Tuesday 2 P.M. (Date) (Day of Week) (Hour)

Services at our Chapel

Clergyman Dr. Harold Hewitt (Address)

Religion of the Deceased Methodist

Birthplace Maalax, Finland

Resided in the State 46 County 65 (or U.S. or City or County) (Years) (Months)

Place of Death Sonoma Valley Hosp.

Cause of Death Septicemia due to

Contributory Causes Proteus.

Adenocarcinoma of prostate

Certifying Physician Dr. Hose (or Coroner)

His Address Sonoma

Motor Ship } Remains to

ize of Casket (State Color and Number)

anufactured by

emetery rematory } Mountain Cem., Sonoma

Lot No.

Grave No.

ection No.

Block No.

wner

Complete Funeral (except outlays)	$	
Casket	1,203	—
Burial Vault or Box (State Kind)		
Embalming Body (Name of Embalmer)		
Barber, $ Hair Dressing, $		
Dressing Body, $ Underwear, $		
Suit or Dress (State Kind and Color)		
Slippers, $ Hose, $		
Folding Chairs, $ Tarpaulin, $		
Candelabrum, $ Candles, $		
Door Spray, $ Gloves, $		
Funeral Car, $ Ambulance, $		
Limousines to Cemetery @ $		
Extra Limousines @ $		
Autos to R. R. Station @ $		
Getting Remains from		
Taking Remains to		
Trip to Coroner's Inquest		
Delivering Box to		
Deliver Flowers to		
Removal Charges		
Procuring Burial Permit (State Number and District)		
3 Certif. Copies of Death Certificates No. (State Physician's or Coroner's)	6	—
Pall Bearer Service, $ Use of Chapel, $		
Gross Total for Sales Tax $		
Outlay for Lot		
Cremation		
Flowers, $ Palms, $ Matting, $		
Rental of Tent, $ of Temporary Vault, $		
Opening of Grave or Tomb		
Lining Grave, $ Lowering Device, $		
Outlay for Shipping Charges		
Clergymen, $ Singers, $ Organist, $	20	—
Railroad or Motor } Tickets, $ Aeroplane Service, $		
Telegr., Phone, Cable or Radio Charges		
Cash Advanced		
Out of town Funeral Director's Charges		
Personal Service		
line Death Notices in Papers		
S F Exam. Chron (Names of Newspapers)	23	42
Sales Tax	35	08
Total Footing of Bill $	1,287	50
Less Cash all. $	89	—
Balance $		
Entered into Ledger, page or below.		

Misc.

	Amount Paid	Balance	Date		Amount Paid	Balance
		$		To Balance Forward		$
	$	$		By Payment		$
	$	$		" "		$
	$	$		" "		$
	$	$		" "		$
	$	$		" "		$

Names of Lodges

Insurance Companies

nd I hereby represent that I have sufficient resources Legally available to (Firm Name of Funeral Directors)

hereby covenant and agree to pay the same within days from date. Interest to accrue from

er annum.

Signed

Address

Revised by W. W. Feineman, Long Beach, California

John Sperring

John E. Sperring, a rancher and carpenter in Sonoma Valley for over 46 years, died Saturday at Sonoma Valley Hospital at the age of 82.

Mr. Sperring formerly lived on Sperring rd., which apparently was named after him. After his retirement he moved into Sonoma and was living at 165 W. MacArthur at the time of his death.

A native of Finland, he was a member of the Star of Finland Lodge, San Francisco, and the Carpenters' Union Local 2422, of Sonoma.

He is survived by his wife, Mrs. Anna E. Sperring, of Sonoma; his sons, Lennert J. Sperring, Orinda; Leslie W. Sperring, Hayward; and Alvar E. Sperring, Lodi; 10 grandchildren; and four great-grandchildren.

Reverend Harold W. Hewitt, of the Sonoma Methodist Church, officiated at the services for Mr. Sperring, held at Bates, Evans and Fehrensen.

Burial was at Mountain Cemetery.

RECORD OF FUNERAL

Total No. 9-13-143 Yearly No. .... Date of Entry September 30 19 68

Name of Deceased McKnight, Chas. Wesley caucasian (What Race)

☐ Married ☐ Single ☐ Widowed ☐ Divorced

Residence S S H - not contract or .... ☐Husband ☐Wife ☐Widow of .... Age of Husband or Wife (if living) .... Years

Charge to ....

Address ....

Order given by Moffad Dennis - SSH (or informant)

How secured ....

If Veteran, Name of War no

Occupation .... (Social Security Number)

Employer and Address ....

Date of Death .... (Mo.) (Day) (Yr.) (Hour)

Date of Birth .... (Mo.) (Day) (Yr.) Age .... (Yrs.) (Mos.) (Days)

Name of Father ....

His Birthplace ....

Maiden Name of Mother ....

Her Birthplace ....

Date of Funeral Oct. 2 (Date) Wednesday (Day of Week) 11 A.M. (Hour)

Services at our Chapel

Clergyman by family (Address)

Religion of the Deceased ....

Birthplace ....

Resided in the State .... (or U.S. or City or County) (Years) (Months)

Place of Death ....

Cause of Death ....

Contributory Causes ....

Certifying Physician .... (or Coroner)

His Address ....

Motor / Ship Remains to ....

Size of Casket .... (State Color and Number)

Manufactured by ....

Cemetery / Crematory ....

Lot No. ....

Grave No. ....

Section No. ....

Block No. ....

Owner ....

Diagram of Lot or Vault

Misc. Cremains to:
Cutshall Mortuary
Iuka Miss.
Mrs R. L. McKnight made arrangements
And Mrs. Elsiel McCabe
10508 Dante Ave., Oakland
94603

Complete Funeral (except outlays) $		
Casket	335	–
Burial Vault or Box (State Kind)		
Embalming Body (Name of Embalmer)		
Barber, $ .... Hair Dressing, $		
Dressing Body, $ .... Underwear, $		
Suit or Dress (State Kind and Color)		
Slippers, $ .... Hose, $		
Folding Chairs, $ .... Tarpaulin, $		
Candelabrum, $ .... Candles, $		
Door Spray, $ .... Gloves, $		
Funeral Car, $ .... Ambulance, $		
Limousines to Cemetery .... @ $		
Extra Limousines .... @ $		
Autos to R. R. Station .... @ $		
Getting Remains from		
Taking Remains to Crematory	15	37
Trip to Coroner's Inquest		
Delivering Box to		
Deliver Flowers to		
Removal Charges		
Procuring Burial Permit (State Number and District)		
.... Certif. Copies of Death Certificates No. (State Physician's or Coroner's)		
Pall Bearer Service, $ .... Use of Chapel, $		
Gross Total for Sales Tax $		
Outlay for Lot Pack & Ship (C & C)	10	50
Cremation	45	–
Flowers, $ .... Palms, $ .... Matting, $	26	25
Rental of Tent, $ .... of Temporary Vault, $		
Opening of Grave or Tomb		
Lining Grave, $ .... Lowering Device, $		
Outlay for Shipping Charges		
Clergymen, $ .... Singers, $ .... Organist, $		
Railroad or Motor Tickets, $ .... Aero-plane Service, $		
Telegr., Phone, Cable or Radio Charges		
Cash Advanced		
Out of town Funeral Director's Charges		
Personal Service		
....		
.... line Death Notices in .... Papers		
(Names of Newspapers)		
....		
Sales Tax	8	38
Total Footing of Bill $	440	50
Less $		
Balance $		
Entered into Ledger, page .... or below.		

Misc. Trust Fund for above at S S H

Date		Amount Paid	Balance	Date	Amount Paid	Balance
	To Above Balance		$	To Balance Forward		$
	By Payment	$	$	By Payment	$	$
	" "	$	$	" "	$	$
	" "	$	$	" "	$	$
	" "	$	$	" "	$	$
	" "	$	$	" "	$	$

Insurance $ .... Names of Lodges .... Insurance Companies ....

I hereby authorize the above Funeral, and I hereby represent that I have sufficient resources Legally available to .... (Firm Name of Funeral Directors) for the payment of aforesaid sum, and I hereby covenant and agree to pay the same within .... days from date. Interest to accrue from maturity at the rate of ....% per annum.

Signed ....

Witness .... Address ....

RECORD OF FUNERAL

Total No. 9-14-144 Yearly No. Date of Entry September 26 1968

Name of Deceased Minar Patrick Donald Caucasian (What Race)

☐ Married ☑ Single ☐ Widowed ☐ Divorced

Residence S S H - not contract ☐ Husband ☐ Wife ☐ Widow or ... of Age of Husband or Wife (if living) ... Years

Charge to Res. 2764-73d Ave.,

Address Oakland

Order given by parents (or informant)

How secured

If Veteran, Name of War no

Occupation — — (Social Security Number)

Employer and Address —

Date of Death Sept 24 1968 8:05 pm (Mo.) (Day) (Yr.) (Hour)

Date of Birth Sept 19 1962 Age 6 (Mo.) (Day) (Yr.) (Yrs.) (Mos.) (Days)

Name of Father Clyde Donald Minar

His Birthplace Illinois

Maiden Name of Mother Barbara Sue Bratton

Her Birthplace Indiana

Date of Funeral Sept 27 Friday 3:30 P.M. (Date) (Day of Week) (Hour)

Services at Graveside

Clergyman Moffat Dennis (Address)

Religion of the Deceased

Birthplace California

Resided in the State Life (or U.S. or City or County) (Years) (Months)

Place of Death S S H.

Cause of Death Pneumonitis

Contributory Causes

cerebral palsy & epilepsy

Certifying Physician Coroner (or Coroner)

His Address Santa Rosa

Motor / Ship } Remains to

Size of Casket (State Color and Number)

Manufactured by

Cemetery / ~~Crematory~~ } Mountain View Cem.

Diagram of Lot or Vault

Lot No.

Grave No.

Section No.

Block No.

Owner

Misc.

Complete Funeral (except outlays) $		
Casket	270	—
Burial Vault or Box (State Kind)		
Embalming Body (Name of Embalmer)		
Barber, $ Hair Dressing, $		
Dressing Body, $ Underwear, $		
Suit or Dress (State Kind and Color)	24	97
Slippers, $ Hose, $		
Folding Chairs, $ Tarpaulin, $		
Candelabrum, $ Candles, $		
Door Spray, $ Gloves, $		
Funeral Car, $ Ambulance, $		
Limousines to Cemetery @ $		
Extra Limousines @ $		
Autos to R. R. Station @ $		
Getting Remains from		
Taking Remains to		
Trip to Coroner's Inquest		
Delivering Box to		
Deliver Flowers to		
Removal Charges		
Procuring Burial Permit (State Number and District)		
3 Certif. Copies of Death Certificates No. (State Physician's or Coroner's)	6	—
Pall Bearer Service, $ Use of Chapel, $		
Gross Total for Sales Tax $		
Outlay for Lot		
Cremation		
Flowers, $ Palms, $ Matting, $		
Rental of Tent, $ of Temporary Vault, $		
Opening of Grave or Tomb		
Lining Grave, $ Lowering Device, $		
Outlay for Shipping Charges		
Clergymen, $ Singers, $ Organist, $	20	—
Railroad or Motor } Tickets, $ Aeroplane Service, $		
Telegr., Phone, Cable or Radio Charges		
Cash Advanced		
Out of town Funeral Director's Charges		
Personal Service		
line Death Notices in Papers		
(Names of Newspapers)		
Sales Tax Casket & clothing	6	—
Total Footing of Bill $	326	97
Less $		
Balance $		
Entered into Ledger, page or below.		

Misc.

Date			Amount Paid	Balance	Date			Amount Paid	Balance
		To Above Balance		$			To Balance Forward		$
		By Payment	$	$			By Payment	$	$
		" "	$	$			" "	$	$
		" "	$	$			" "	$	$
		" "	$	$			" "	$	$
		" "	$	$			" "	$	$

Insurance $ Names of Lodges Insurance Companies

I hereby authorize the above Funeral, and I hereby represent that I have sufficient resources Legally available to (Firm Name of Funeral Directors) for the payment of aforesaid sum, and I hereby covenant and agree to pay the same within days from date. Interest to accrue from maturity at the rate of % per annum.

Signed

Witness

Address

Revised by W. W. Feineman, Long Beach, California

RECORD OF FUNERAL

Total No. 10-1-145 Yearly No. .... Date of Entry October 1 1968

Name of Deceased Brantley, Laura Caucasian (What Race)

☐ Married ☐ Single ☐ Widowed ☐ Divorced

☐ Husband ☐ Wife ☐ Widow or .... of .... Age of Husband or Wife (if living) .... Years

Residence ....

Charge to ....

Address ....

Order given by (or informant) Mrs Albina Gregory

How secured ....

If Veteran, Name of War no

Occupation Housewife 551-50-8411 (Social Security Number)

Employer and Address self

Date of Death (Mo.) (Day) (Yr.) (Hour) Oct. 1

Date of Birth (Mo.) (Day) (Yr.) April 16, 1893 Age (Yrs.) (Mos.) (Days) 75

Name of Father Vatale Nicola

His Birthplace New York

Maiden Name of Mother Albina Jennie

Her Birthplace France

Date of Funeral (Date) (Day of Week) (Hour) Oct 3 Thursday 2 P M.

Services at our Chapel

Clergyman (Address) Frank Cooley

Religion of the Deceased Christian Science

Birthplace ~~Switzerland~~ (Gordvia)

Resided in the State (or U.S. or City or County) (Years) (Months) 13 - County 52

Place of Death Valley Springs Nursing Home

Cause of Death Cerebrovascular

Contributory Causes ~~accident~~ Moderately

severe chronic brain syndrome

Certifying Physician (or Coroner) Dr Donald C. Marte

His Address Sonoma

Motor / Ship Remains to ....

Size of Casket (State Color and Number) ....

Manufactured by ....

Cemetery Mountain Cem.

Complete Funeral (except outlays) $		
Casket	798	–
Burial Vault or Box (State Kind)		
Embalming Body (Name of Embalmer)		
Barber, $ ...... Hair Dressing, $		
Dressing Body, $ ...... Underwear, $		
Suit or Dress (State Kind and Color)		
Slippers, $ ...... Hose, $		
Folding Chairs, $ ...... Tarpaulin, $		
Candelabrum, $ ...... Candles, $		
Door Spray, $ ...... Gloves, $		
Funeral Car, $ ...... Ambulance, $		
Limousines to Cemetery ...... @ $		
Extra Limousines ...... @ $		
Autos to R. R. Station ...... @ $		
Getting Remains from		
Taking Remains to		
Trip to Coroner's Inquest		
Delivering Box to		
Deliver Flowers to		
Removal Charges		
Procuring Burial Permit (State Number and District)		
1 Certif. Copies of Death Certificates No. (State Physician's or Coroner's)	2	–
Pall Bearer Service, $ ...... Use of Chapel, $		
Gross Total for Sales Tax $		
Outlay for Lot		
Cremation		
Flowers, $ ...... Palms, $ ...... Matting, $		
Rental of Tent, $ ...... of Temporary Vault, $		
Opening of Grave or Tomb		
Lining Grave, $ ...... Lowering Device, $		
Outlay for Shipping Charges		
Clergymen, $ ...... Singers, $ ...... Organist, $	15	–
Railroad or Motor / Tickets, $ ...... Aeroplane Service, $		
Telegr., Phone, Cable or Radio Charges		
Cash Advanced		
Out of town Funeral Director's Charges		
Personal Service		
......		
......line Death Notices in ...... Papers		
...... (Names of Newspapers)		
......		
......		
...les Tax	19	75
...otal Footing of Bill $		
...ss $	–	
Balance $		

...ntered into Ledger, page ...... or below.

...isc. Will pay when funds released

Funeral Notice

Died, in Sonoma, Calif., Tuesday, October 1, 1968

Laura A. Brantley

Dearly beloved sister of Mrs. Albina J. Gregory of Sonoma. Also survived by numerous nieces and nephews. A native of Gordvia, Switzerland.

A member of The First Church of Christ Scientist of Sonoma and Sonoma Valley Grange No. 407.

Friends are invited to attend services to be held Thursday, October 3, 1968, at 2:00 p.m., in the chapel of Bates, Evans & Fehrensen, 19981 Broadway, Sonoma, where Citations from the Bible and Science and Health with Key to the Scriptures by Mary Baker Eddy will be read by Mr. Frank Cooley.

Interment will follow in Mountain Cemetery, Sonoma.

BATES, EVANS & FEHRENSEN SERVICE

---

aura Brantley

Funeral services are to be eld today (Thursday) at 2 p.m. or Mrs. Laura A. Brantley, vho died Tuesday at a Sonoma est home.

Mrs. Brantley was a native f Switzerland. She was a nember of the First Church f Christ, Scientist, of Sonoma, nd Sonoma Valley Grange 407.

She formerly lived at 381 rroyo way, Sonoma.

She is survived by a sister rs. Alvina J. Gregory, of Sonoma, and nieces and nephews.

Christian Science rites will e conducted by Frank Cooley, reader for the church here, t Bates, Evans and Fehrensen.

Burial will be at Mountain Cemetery.

	Amount Paid		Balance	
			$	
	$		$	
	$		$	
	$		$	
	$		$	
	$		$	

nt reso

(Firm Name of Funeral Directors)

ame w ... ys from date. Interest to accrue from

n, Long

RECORD OF FUNERAL

Total No. 10-2-146 Yearly No. Date of Entry October 2 1968

Name of Deceased Kahunoff Dimitar R. Caucasian (What Race)

☑ Married ☐ Single ☐ Widowed ☐ Divorced

☐ Husband ☐ Wife ☐ Widow or of Stoianka Georgieva

Residence 990 Harley St, Sonoma

Age of Husband or Wife (if living) Years

Charge to

Address

Order given by Stoianka Kuhunoff (or informant)

How secured same

If Veteran, Name of War no

Occupation Laborer 556-05-9652A (Social Security Number)

Employer and Address Columbia Steel

Date of Death Oct. 2 1968 9:30 AM (Mo.) (Day) (Yr.) (Hour)

Date of Birth Aug. 13 1890 Age 78 (Mo.) (Day) (Yr.) (Yrs.) (Mos.) (Days)

Name of Father Rarko Kahunoff

His Birthplace Bulgaria

Maiden Name of Mother Rada (unk.)

Her Birthplace Bulgaria

Date of Funeral Oct 5 Saturday 11 A M. (Date) (Day of Week) (Hour)

Services at our Chapel

Clergyman Gail Fehrensen Jr. (Address)

Religion of the Deceased —

Birthplace Bulgaria

Resided in the State unknown (or U.S. or City or County) (Years) (Months)

Place of Death Sonoma Valley Hosp.

Cause of Death Cardiac arrhythmia

Contributory Causes myocardial infarction

Diabetes Mellitus

Certifying Physician Dr. Barbara G. Corley (or Coroner)

His Address 337 W. Napa, Sonoma

Motor / Ship } Remains to

Size of Casket (State Color and Number)

Manufactured by

~~Cemetery~~ / Crematory } SPMP

Diagram of Lot or Vault

Lot No.

Grave No.

Section No.

Block No.

Owner

Misc. Cremains shipped

Bulgaria

Complete Funeral (except outlays) }	$	
Casket }	861	–
Burial Vault or Box (State Kind)		
Embalming Body (Name of Embalmer)		
Barber, $ Hair Dressing, $		
Dressing Body, $ Underwear, $		
Suit or Dress (State Kind and Color)		
Slippers, $ Hose, $		
Folding Chairs, $ Tarpaulin, $		
Candelabrum, $ Candles, $		
Door Spray, $ Gloves, $		
Funeral Car, $ Ambulance, $		
Limousines to Cemetery @ $		
Extra Limousines @ $		
Autos to R. R. Station @ $		
Getting Remains from		
Taking Remains to		
Trip to Coroner's Inquest		
Delivering Box to		
Deliver Flowers to		
Removal Charges		
Procuring Burial Permit (State Number and District)		
Certif. Copies of Death Certificates No. (State Physician's or Coroner's)		
Pall Bearer Service, $ Use of Chapel, $		
Gross Total for Sales Tax	$	
Outlay for Lot		
Cremation		
Flowers, $ Palms, $ Matting, $		
Rental of Tent, $ of Temporary Vault, $		
Opening of Grave or Tomb		
Lining Grave, $ Lowering Device, $		
Outlay for Shipping Charges		
Clergymen, $ Singers, $ Organist, $		
Railroad or Motor } Tickets, $ Aeroplane Service, $		
Telegr., Phone, Cable or Radio Charges		
Cash Advanced		
Out of town Funeral Director's Charges		
Personal Service		
line Death Notices in Papers		
(Names of Newspapers)		
Sales Tax	19	95
Total Footing of Bill	$ 880	95
Less Cash all.	$ 63	
Balance	$	
Entered into Ledger, page or below.		

Misc. SS – #255.00

Dimitar Kahunoff

Funeral services were held Saturday for Dimitar R. Kahunoff, 68, who died Oct. 2, apparently as the result of a heart attack.

Mr. Kahunoff was stricken at his home, 990 Harley st., and was pronounced dead at Sonoma Valley Hospital.

A retired steel worker, Mr. Kahunoff was born in Bulgaria.

He is survived by his wife, Stoianka Kahunoff, of Sonoma; a son, Venelin Hackahunoff, of Bulgaria, and several sisters also in Bulgaria.

He was a member of the Bulgarian-Macedonian Society of San Francisco.

Services were held at Bates, Evans and Fehrensen. Following cremation, his ashes were to be returned to his homeland.

D. R. Kahundiff

Funeral arrangements are being made at Bates, Evans and Fehrensen for Dimitar R. Kahundiff, who died yesterday at Sonoma Valley Hospital.

	Amount Paid	Balance		Amount Paid	Balance
Balance		$	ward		$
nt	$	$		$	$
	$	$		$	$
	$	$	" "	$	$
	$	$	" "	$	$
	$	$	" "	$	$

Names of Lodges

Insurance Companies

uneral, and I hereby represent that I have sufficient resources Legally available to (Firm Name of Funeral Directors)

um, and I hereby covenant and agree to pay the same within days from date. Interest to accrue from

% per annum.

Signed

Address

Revised by W. W. Feineman, Long Beach, California

RECORD OF FUNERAL

Total No. 10-1-145 Yearly No.

Date of Entry October 1 1968

Name of Deceased Brantley, Laura

Caucasian (What Race)

☐ Married ☐ Single ☐ Widowed ☐ Divorced

☐Husband ☐Wife ☐Widow or .... of

Age of Husband or Wife (if living) .... Years

Residence

Charge to

Address

Order given by (or informant) Mrs Albina Gregory

How secured

If Veteran, Name of War no

Occupation Housewife

(Social Security Number) 551-50-8411

Employer and Address self

Date of Death (Mo.) (Day) (Yr.) (Hour) Oct. 1

Date of Birth (Mo.) (Day) (Yr.) April 16. 1893

Age (Yrs.) (Mos.) (Days) 75

Name of Father Vatale Nicola

His Birthplace New York

Maiden Name of Mother Albina Jennie

Her Birthplace France

Date of Funeral (Date) (Day of Week) (Hour) Oct. 3 Thursday 2 P M.

Services at (Address) our Chapel

Clergyman Frank Cooley

Religion of the Deceased Christian Science

Birthplace Switzerland (Gordina)

Resided in the State (or U.S. or City or County) (Years) (Months) 13 County 52

Place of Death Valley Springs Nursing Home

Cause of Death Cerebro vascular

Contributory Causes accident

Moderately → severe chronic brain syndrome

Certifying Physician (or Coroner) Dr. Donald C. Martek

His Address Sonoma

Motor Ship } Remains to

Size of Casket (State Color and Number)

Manufactured by

Cemetery Crematory } Mountain Cem.

Lot No.

Grave No.

Section No.

Block No.

Owner

Diagram of Lot or Vault

Complete Funeral (except outlays) } $		
Casket	798	—
Burial Vault or Box (State Kind)		
Embalming Body (Name of Embalmer)		
Barber, $ Hair Dressing, $		
Dressing Body, $ Underwear, $		
Suit or Dress (State Kind and Color)		
Slippers, $ Hose, $		
Folding Chairs, $ Tarpaulin, $		
Candelabrum, $ Candles, $		
Door Spray, $ Gloves, $		
Funeral Car, $ Ambulance, $		
Limousines to Cemetery @ $		
Extra Limousines @ $		
Autos to R. R. Station @ $		
Getting Remains from		
Taking Remains to		
Trip to Coroner's Inquest		
Delivering Box to		
Deliver Flowers to		
Removal Charges		
Procuring Burial Permit (State Number and District)		
1 Certif. Copies of Death Certificates No. (State Physician's or Coroner's)	2	—
Pall Bearer Service, $ Use of Chapel, $		
Gross Total for Sales Tax $		
Outlay for Lot		
Cremation		
Flowers, $ Palms, $ Matting, $		
Rental of Tent, $ of Temporary Vault, $		
Opening of Grave or Tomb		
Lining Grave, $ Lowering Device, $		
Outlay for Shipping Charges		
Clergymen, $ Singers, $ Organist, $	15	—
Railroad or Motor } Tickets, $ Aeroplane Service, $		
Telegr., Phone, Cable or Radio Charges		
Cash Advanced		
Out of town Funeral Director's Charges		
Personal Service		
....line Death Notices in ....Papers		
(Names of Newspapers)		
Sales Tax	19	95
Total Footing of Bill $		
Less $	—	
Balance $		
Entered into Ledger, page ....or below.		

Misc. Will pay when funds released

aura Brantley

Funeral services are to be held today (Thursday) at 2 p.m. for Mrs. Laura A. Brantley, who died Tuesday at a Sonoma rest home.

Mrs. Brantley was a native of Switzerland. She was a member of the First Church of Christ, Scientist, of Sonoma, and Sonoma Valley Grange 407.

She formerly lived at 381 Arroyo way, Sonoma.

She is survived by a sister Mrs. Alvina J. Gregory, of So- oma, and nieces and nephews.

Christian Science rites will be conducted by Frank Cooley, a reader for the church here, at Bates, Evans and Fehrensen.

Burial will be at Mountain Cemetery.

Date			Amount Paid		Balance	
		To Above Balance			$	
		By Payment	$		$	
		" "	$		$	
		" "	$		$	
		" "	$		$	
		" "	$		$	

Amount Paid		Balance	
		$	
$		$	
$		$	
$		$	
$		$	
$		$	

ance $

Names of Lodges

by authorize the above Funeral, and I hereby represent that I have sufficient reso

e payment of aforesaid sum, and I hereby covenant and agree to pay the same w ys from date. Interest to accrue from

ity at the rate of ....% per annum.

ss

Firm Name of Funeral Directors)

RECORD OF FUNERAL

Total No. 10-2-146 Yearly No. .... Date of Entry October 2 1968

Name of Deceased Kahunoff, Dimitar R. Caucasian (What Race)

☑ Married ☐ Single ☐ Widowed ☐ Divorced ☐ Husband ☐ Wife ☐ Widow or .... of Stoianka Georgieva

Residence 990 Harley St., Sonoma

Age of Husband or Wife (if living) .... Years

Charge to ....

Address ....

Order given by Stoianka Kuhunoff (or informant)

How secured same

If Veteran, Name of War no

Occupation Laborer 556-05-9652A (Social Security Number)

Employer and Address Columbia Steel

Date of Death Oct. 2 1968 9:30 AM (Mo.) (Day) (Yr.) (Hour)

Date of Birth Aug. 13 1890 Age 78 (Mo.) (Day) (Yr.) (Yrs.) (Mos.) (Days)

Name of Father Raiko Kahunoff

His Birthplace Bulgaria

Maiden Name of Mother Rada (unk.)

Her Birthplace Bulgaria

Date of Funeral Oct. 5 Saturday 11 A M. (Date) (Day of Week) (Hour)

Services at our Chapel

Clergyman Gail Fehrensen Jr. (Address)

Religion of the Deceased —

Birthplace Bulgaria

Resided in the State unknown (or U.S. or City or County) (Years) (Months)

Place of Death Sonoma Valley Hosp.

Cause of Death Cardiac arrhythmia

Contributory Causes myocardial infarction

Diabetes Mellitus

Certifying Physician Dr. Barbara G. Corley (or Coroner)

His Address 337 W. Napa, Sonoma

Motor Ship } Remains to ....

Size of Casket .... (State Color and Number)

Manufactured by ....

~~Cemetery~~ Crematory } S.R.M.P.

Diagram of Lot or Vault

Lot No. ....

Grave No. ....

Section No. ....

Block No. ....

Owner ....

Misc. Cremains shipped

garia

Complete Funeral (except outlays) } $		
Casket	861	-
Burial Vault or Box (State Kind)		
Embalming Body (Name of Embalmer)		
Barber, $ .... Hair Dressing, $		
Dressing Body, $ .... Underwear, $		
Suit or Dress (State Kind and Color)		
Slippers, $ .... Hose, $		
Folding Chairs, $ .... Tarpaulin, $		
Candelabrum, $ .... Candles, $		
Door Spray, $ .... Gloves, $		
Funeral Car, $ .... Ambulance, $		
Limousines to Cemetery .... @ $		
Extra Limousines .... @ $		
Autos to R. R. Station .... @ $		
Getting Remains from		
Taking Remains to		
Trip to Coroner's Inquest		
Delivering Box to		
Deliver Flowers to		
Removal Charges		
Procuring Burial Permit (State Number and District)		
.... Certif. Copies of Death Certificates No. (State Physician's or Coroner's)		
Pall Bearer Service, $ .... Use of Chapel, $		
Gross Total for Sales Tax $		
Outlay for Lot		
Cremation		
Flowers, $ .... Palms, $ .... Matting, $		
Rental of Tent, $ .... of Temporary Vault, $		
Opening of Grave or Tomb		
Lining Grave, $ .... Lowering Device, $		
Outlay for Shipping Charges		
Clergymen, $ .... Singers, $ .... Organist, $		
Railroad or Motor } Tickets, $ .... Aeroplane Service, $		
Telegr., Phone, Cable or Radio Charges		
Cash Advanced		
Out of town Funeral Director's Charges		
Personal Service		
....		
.... line Death Notices in .... Papers		
(Names of Newspapers)		
....		
Sales Tax	19	95
Total Footing of Bill $	880	95
Less Cash all. $	63	
Balance $		
Entered into Ledger, page .... or below.		

Misc. S S - #255.00

Dimitar Kahunoff

Funeral services were held Saturday for Dimitar R. Kahunoff, 68, who died Oct. 2, apparently as the result of a heart attack.

Mr. Kahunoff was stricken at his home, 990 Harley st., and was pronounced dead at Sonoma Valley Hospital.

A retired steel worker, Mr. Kahunoff was born in Bulgaria.

He is survived by his wife, Stoianka Kahunoff, of Sonoma; a son, Venelin Hackahunoff, of Bulgaria, and several sisters also in Bulgaria.

He was a member of the Bulgarian-Macedonian Society of San Francisco.

Services were held at Bates, Evans and Fehrensen. Following cremation, his ashes were to be returned to his homeland.

D. R. Kahundiff

Funeral arrangements are being made at Bates, Evans and Fehrensen for Dimitar R. Kahundiff, who died yesterday at Sonoma Valley Hospital.

	Amount Paid		Balance					Amount Paid		Balance	
Balance			$				ward			$	
nt	$		$					$		$	
	$		$					$		$	
	$		$			"	"	$		$	
	$		$			"	"	$		$	
	$		$			"	"	$		$	

Names of Lodges .... Insurance Companies ....

uneral, and I hereby represent that I have sufficient resources Legally available to .... (Firm Name of Funeral Directors)

um, and I hereby covenant and agree to pay the same within .... days from date. Interest to accrue from

.... % per annum.

Signed ....

Address ....

Revised by W. W. Feineman, Long Beach, California

RECORD OF FUNERAL

Total No. 10-3-147 Yearly No. Date of Entry October 4 1968

Name of Deceased Thompson, James Lloyd Caucasian (What Race)

☑ Married ☐ Single ☑ Widowed ☐ Divorced

☐Husband ☐Wife ☐Widow or of Bonnie Ballew Thompson

Age of Husband or Wife (if living) Years

Residence #9-10th St, Santa Rosa

Charge to Mrs Bonnie Thompson

Address same

Order given by above (or informant)

How secured

If Veteran, Name of War yes

Occupation Painter 318-14-6804 (Social Security Number)

Employer and Address John Novak-Novato

Date of Death Oct. 4, 1968 (Mo.) (Day) (Yr.) (Hour)

Date of Birth Aug 16, 1899 Age 69 (Mo.) (Day) (Yr.) (Yrs.) (Mos.) (Days)

Name of Father Paul C Thompson

His Birthplace Arkansas

Maiden Name of Mother Virgie Belle Clark

Her Birthplace Arkansas

Date of Funeral Oct 7 Monday 11 A. M. (Date) (Day of Week) (Hour)

Services at our Chapel

Clergyman Rev. Moffat Dennis (Address)

Religion of the Deceased Protestant

Birthplace Arkansas

Resided in the State 14 yrs. County 17 (or U.S. or City or County) (Years) (Months)

Place of Death Santa Rosa Memorial

Cause of Death

Contributory Causes

Certifying Physician Dr. Thurston (or Coroner)

His Address Santa Rosa

Motor / Ship } Remains to

Size of Casket (State Color and Number)

Manufactured by

Cemetery / Crematory }

	$	
Complete Funeral (except outlays) $		
Casket	698	–
Burial Vault or Box (State Kind)		
Embalming Body (Name of Embalmer)		
Barber, $ Hair Dressing, $		
Dressing Body, $ Underwear, $		
Suit or Dress (State Kind and Color)		
Slippers, $ Hose, $		
Folding Chairs, $ Tarpaulin, $		
Candelabrum, $ Candles, $		
Door Spray, $ Gloves, $		
Funeral Car, $ Ambulance, $		
Limousines to Cemetery @ $		
Extra Limousines @ $		
Autos to R. R. Station @ $		
Getting Remains from		
Taking Remains to		
Trip to Coroner's Inquest		
Delivering Box to		
Deliver Flowers to		
Removal Charges		
Procuring Burial Permit (State Number and District)		
3 + gov. Certif. Copies of Death Certificates No. (State Physician's or Coroner's)	6	–
Pall Bearer Service, $ Use of Chapel, $		
Gross Total for Sales Tax $		
Outlay for Lot		
Cremation		
Flowers, $ Palms, $ Matting, $		
Rental of Tent, $ of Temporary Vault, $		
Opening of Grave or Tomb		
Lining Grave, $ Lowering Device, $		
Outlay for Shipping Charges		
Clergymen, $ Singers, $ Organist, $	15	–
Railroad or Motor } Tickets, $ Aeroplane Service, $		
Telegr., Phone, Cable or Radio Charges		
Cash Advanced		
Out of town Funeral Director's Charges		
Personal Service		
line Death Notices in Papers		
(Names of Newspapers) S.R. Press Dem.	7	–
Sales Tax	17	45
Total Footing of Bill $		
Less $		
Balance $		
Entered into Ledger, page or below.		

Misc.

Lot No.

Grave No.

Section No.

Block No.

Owner

James Thompson

Funeral services were held here Monday for James Lloyd Thompson, who died Friday in a SantaRosa hospital at the age of 69.

Born in Arkansas, Mr. Thompson had been a Sonoma County resident for 14 years. He lived in Santa Rosa. A retired painter, he was a member of Painters Union Local 83, San Rafael.

He is survived by his wife, Bonnie Thompson, SantaRosa; a daughter, Mrs. Clarence Leal, Santa Rosa; his brothers, W.B. Thompson, Arkansas; O.H. Thompson, Santa Rosa, and P.C. Thompson, Richmond.

He also leaves two grandchildren.

Reverend Moffat Dennis officiated at the rites for Mr. Thompson, which were held at Bates, Evans and Fehrensen. Burial was in Mountain Cemetery.

	Amount Paid	Balance	Date		Amount Paid	Balance
e Balance		$		To Balance Forward		$
nt	$	$		By Payment	$	$
	$	$		" "	$	$
	$	$		" "	$	$
	$	$		" "	$	$
	$	$		" "	$	$

Names of Lodges Insurance Companies

Funeral, and I hereby represent that I have sufficient resources Legally available to (Firm Name of Funeral Directors)

sum, and I hereby covenant and agree to pay the same within days from date. Interest to accrue from

% per annum. Signed

Address

Revised by W. W. Feineman, Long Beach, California

RECORD OF FUNERAL

Total No. 10-4-148 Yearly No. Date of Entry October 7 1968

Name of Deceased Thatcher, Bertha Mae Caucasian (What Race)

☒ Married ☐ Single ☐ Widowed ☐ Divorced

Residence 18815 Robinson Rd, Sonoma ☐ Husband ☒ Wife ☐ Widow or of Howard Thatcher

Age of Husband or Wife (if living) Years

Charge to Howard Thatcher

Address same

Order given by above (or informant)

How secured

If Veteran, Name of War no

Occupation Operator 505-28-6017A (Social Security Number)

Employer and Address Bersback Answering Serv.

Date of Death Oct. 7, 1968 11 p.m. (Mo.) (Day) (Yr.) (Hour)

Date of Birth Dec 14 1896 Age 71 (Mo.) (Day) (Yr.) (Yrs.) (Mos.) (Days)

Name of Father Jonas Wangberg

His Birthplace Norway

Maiden Name of Mother Emma Riber

Her Birthplace Iowa

Date of Funeral Oct. 11 Friday 11 a.M. (Date) (Day of Week) (Hour)

Services at ours Chapel

Clergyman Dr. Harold Hewitt (Address)

Religion of the Deceased Methodist

Birthplace Nebraska

Resided in the State 7½ yrs-Co. 22 (or U.S. or City or County) (Years) (Months)

Place of Death at home

Cause of Death Cardiac arrest

Contributory Causes Arteriosclerotic heart disease.

Certifying Physician Dr. Wayne M. Craven (or Coroner)

His Address Sonoma

Motor Ship } Remains to

Size of Casket (State Color and Number)

Manufactured by

~~Cemetery~~ Crematory } Chapel of Chimes-Cremation

Lot No.

Grave No.

Section No.

Block No.

Owner

		$	¢
Complete Funeral (except outlays)	$		
Casket		745	—
Burial Vault or Box (State Kind)			
Embalming Body (Name of Embalmer)			
Barber, $ Hair Dressing, $			
Dressing Body, $ Underwear, $			
Suit or Dress (State Kind and Color)			
Slippers, $ Hose, $			
Folding Chairs, $ Tarpaulin, $			
Candelabrum, $ Candles, $			
Door Spray, $ Gloves, $			
Funeral Car, $ Ambulance, $			
Limousines to Cemetery @ $			
Extra Limousines @ $			
Autos to R. R. Station @ $			
Getting Remains from			
Taking Remains to			
Trip to Coroner's Inquest			
Delivering Box to			
Deliver Flowers to			
Removal Charges			
Procuring Burial Permit (State Number and District)			
3 Certif. Copies of Death Certificates No. (State Physician's or Coroner's)		6	—
Pall Bearer Service, $ Use of Chapel, $			
Gross Total for Sales Tax	$		
Outlay for Lot			
Cremation		75	—
Flowers, $ Palms, $ Matting, $			
Rental of Tent, $ of Temporary Vault, $			
Opening of Grave or Tomb			
Lining Grave, $ Lowering Device, $			
Outlay for Shipping Charges			
Clergymen, $ Singers, $ Organist, $		20	—
Railroad or Motor } Tickets, $ Aero-plane Service, $			
Telegr., Phone, Cable or Radio Charges			
Cash Advanced			
Out of town Funeral Director's Charges			
Personal Service			
line Death Notices in Papers			
(Names of Newspapers)			
Sales Tax		17	45
Total Footing of Bill	$	863	45
Less Cash disc.	$	47	—
Balance	$		
Entered into Ledger, page or below.			

Misc.

	Amount Paid		Balance		Date		Amount Paid		Balance	
lance			$			To Balance Forward			$	
	$		$			By Payment	$		$	
	$		$			" "	$		$	
	$		$			" "	$		$	
	$		$			" "	$		$	
	$		$			" "	$		$	

Names of Lodges

Insurance Companies

eral, and I hereby represent that I have sufficient resources Legally available to (Firm Name of Funeral Directors)

n, and I hereby covenant and agree to pay the same within days from date. Interest to accrue from

% per annum.

Signed

Address

Revised by W. W. Feineman, Long Beach, California

Bertha Thatcher

Funeral services are to be held Friday for Mrs. Bertha Thatcher, of 18815 Robinson rd., Sonoma, who died at her home Monday at the age of 71.

Mrs. Thatcher was born in Omaha, Nebraska. She had lived here 7-1/2 years. She was a retired San Bernardino telephone operator.

She is survived by her husband, Howard H. Thatcher, of Sonoma; a son, James D. Thatcher, San Jose; her daughters, Mrs. Harry F. Smith, of Omaha; and Mrs. Donald H. Housh, North Dakota; a brother, Jonas Wangberg, San Lorenzo, and eight grandchildren.

She also leaves four sisters, all of Sonoma, including Belle Lundberg, Thelma Hennings, Marie Gorey and Madeline King.

Services are to be held Friday at 11 a.m. at Bates, Evans and Fehrensen. Inurnment is to be private at Chapel of the Chimes, Santa Rosa.

RECORD OF FUNERAL

Total No. 10-5-149 Yearly No. .... Date of Entry October 8 1968

Name of Deceased Granger, Frank S. Caucasian (What Race)

☐ Married ☐ Single ☒ Widowed ☐ Divorced

Residence 13893 Carmel Ave., Glen Ellen or ☐Husband ☐Wife ☐Widow of ....

Age of Husband or Wife (if living) .... Years

Charge to ....

Address ....

Order given by Gordon Granger (or informant)

How secured 123 Marsha Place, Lafayette

If Veteran, Name of War Yes

Occupation Sealer-Weights & Measures none (Social Security Number)

Employer and Address County of Fresno

Date of Death October 8th 1968 5:45 A.M. (Mo.) (Day) (Yr.) (Hour)

Date of Birth Aug. 25 Age 74 (Mo.) (Day) (Yr.) (Yrs.) (Mos.) (Days)

Name of Father Frank Granger

His Birthplace unk.

Maiden Name of Mother Jennie Button

Her Birthplace unk

Date of Funeral none M. (Date) (Day of Week) (Hour)

Services at Golden Gate Natl

Clergyman .... (Address)

Religion of the Deceased –

Birthplace Los Angeles, Calif

Resided in the State 14 yrs. Co. 65 (or U.S. or City or County) (Years) (Months)

Place of Death Sonoma Valley Hosp.

Cause of Death Broncopneumonia

Contributory Causes (post operative)

Pulmonary emphysema

Certifying Physician Dr. Rose – Coroner (or Coroner)

His Address Santa Rosa

Motor / Ship } Remains to ....

Size of Casket .... (State Color and Number)

Manufactured by ....

Cemetery / Crematory } Golden Gate Natl

Diagram of Lot or Vault

Lot No. ....

Grave No. ....

Section No. ....

Block No. ....

Owner ....

Misc. ....

Complete Funeral (except outlays)	$	
Casket	520	–
Burial Vault or Box (State Kind)		
Embalming Body (Name of Embalmer)		
Barber, $ .... Hair Dressing, $		
Dressing Body, $ .... Underwear, $		
Suit or Dress (State Kind and Color)		
Slippers, $ .... Hose, $		
Folding Chairs, $ .... Tarpaulin, $		
Candelabrum, $ .... Candles, $		
Door Spray, $ .... Gloves, $		
Funeral Car, $ .... Ambulance, $		
Limousines to Cemetery .... @ $		
Extra Limousines .... @ $		
Autos to R. R. Station .... @ $		
Getting Remains from		
Taking Remains to		
Trip to Coroner's Inquest		
Delivering Box to		
Deliver Flowers to		
Removal Charges		
Procuring Burial Permit (State Number and District)		
3 Certif. Copies of Death Certificates No. (State Physician's or Coroner's)	6	–
Pall Bearer Service, $ .... Use of Chapel, $		
Gross Total for Sales Tax	$	
Outlay for Lot		
Cremation		
Flowers, $ .... Palms, $ .... Matting, $		
Rental of Tent, $ .... of Temporary Vault, $		
Opening of Grave or Tomb		
Lining Grave, $ .... Lowering Device, $		
Outlay for Shipping Charges		
Clergymen, $ .... Singers, $ .... Organist, $		
Railroad or Motor } Tickets, $ .... Aeroplane Service, $		
Telegr., Phone, Cable or Radio Charges		
Cash Advanced		
Out of town Funeral Director's Charges		
Personal Service		
....		
.... line Death Notices in .... Papers		
(Names of Newspapers)		
....		
Sales Tax	6	75
Total Footing of Bill $	532	75
Less $		
Balance $		
Entered into Ledger, page .... or below.		

Misc. ....

Date			Amount Paid	Balance	Date			Amount Paid	Balance
		To Above Balance		$			To Balance Forward		$
		By Payment	$	$			By Payment	$	$
		" "	$	$			" "	$	$
		" "	$	$			" "	$	$
		" "	$	$			" "	$	$
		" "	$	$			" "	$	$

Insurance $ .... Names of Lodges .... Insurance Companies ....

I hereby authorize the above Funeral, and I hereby represent that I have sufficient resources Legally available to .... (Firm Name of Funeral Directors) for the payment of aforesaid sum, and I hereby covenant and agree to pay the same within .... days from date. Interest to accrue from maturity at the rate of .... % per annum.

Signed ....

Witness ....

Address ....

RECORD OF FUNERAL

Total No. 10-6-150 Yearly No. .... Date of Entry October 10 1968

Name of Deceased Yano, Infant Boy ~~Caucasian~~ Asian (What Race)

☐ Married ☐ Single ☐ Widowed ☐ Divorced

Residence 1266 Mission Dr, Sonoma ☐Husband ☐Wife ☐Widow or .... of .... Age of Husband or Wife (if living) .... Years

~~Charge to~~ Name - Chauncey Stewart

Address ....

Order given by father (or informant)

How secured ....

If Veteran, Name of War —

Occupation — — (Social Security Number)

Employer and Address —

Date of Death Oct. 10, 1968 3:05AM (Mo.) (Day) (Yr.) (Hour)

Date of Birth Oct. 10 Age — (Mo.) (Day) (Yr.) (Yrs.) (Mos.) (Days)

Name of Father Chauncey Seiji Yano

His Birthplace Hawaii

Maiden Name of Mother Sarah June Butler

Her Birthplace Tennessee

Date of Funeral Monday Oct. 14 2P. M. (Date) (Day of Week) (Hour)

Services at Graveside

Clergyman .... (Address)

Religion of the Deceased Church of Christ

Birthplace ....

Resided in the State — (or U.S. or City or County) (Years) (Months)

Place of Death Sonoma Valley Hosp.

Cause of Death Still born

Contributory Causes ....

Certifying Physician Dr. Schafer (or Coroner)

His Address Sonoma

Motor / Ship Remains to ....

Size of Casket .... (State Color and Number)

Manufactured by ....

Cemetery / ~~Crematory~~ Mountain Cem.

Lot No. ....

Grave No. ....

Section No. ....

Block No. ....

Owner ....

Diagram of Lot or Vault

Misc. ....

Complete Funeral (except outlays)	$	
Casket	20 —	
Burial Vault or Box (State Kind)		
Embalming Body (Name of Embalmer)		
Barber, $ ...... Hair Dressing, $		
Dressing Body, $ ...... Underwear, $		
Suit or Dress (State Kind and Color)		
Slippers, $ ...... Hose, $		
Folding Chairs, $ ...... Tarpaulin, $		
Candelabrum, $ ...... Candles, $		
Door Spray, $ ...... Gloves, $		
Funeral Car, $ ...... Ambulance, $		
Limousines to Cemetery ...... @ $		
Extra Limousines ...... @ $		
Autos to R. R. Station ...... @ $		
Getting Remains from		
Taking Remains to		
Trip to Coroner's Inquest		
Delivering Box to		
Deliver Flowers to		
Removal Charges		
Procuring Burial Permit (State Number and District)		
...... Certif. Copies of Death Certificates No. (State Physician's or Coroner's)		
Pall Bearer Service, $ ...... Use of Chapel, $		
Gross Total for Sales Tax	$	
Outlay for Lot		
Cremation		
Flowers, $ ...... Palms, $ ...... Matting, $		
Rental of Tent, $ ...... of Temporary Vault, $		
Opening of Grave or Tomb		
Lining Grave, $ ...... Lowering Device, $		
Outlay for Shipping Charges		
Clergymen, $ ...... Singers, $ ...... Organist, $		
Railroad or Motor Tickets, $ ...... Aero-plane Service, $		
Telegr., Phone, Cable or Radio Charges		
Cash Advanced		
Out of town Funeral Director's Charges		
Personal Service		
......		
...... line Death Notices in ...... Papers		
(Names of Newspapers)		
......		
Sales Tax		
Total Footing of Bill	$	
Less	$	
Balance	$	
Entered into Ledger, page ...... or below.		

Misc. ....

Date			Amount Paid	Balance	Date			Amount Paid	Balance
		To Above Balance		$			To Balance Forward		$
		By Payment	$	$			By Payment	$	$
		" "	$	$			" "	$	$
		" "	$	$			" "	$	$
		" "	$	$			" "	$	$
		" "	$	$			" "	$	$

Insurance $ .... Names of Lodges .... Insurance Companies ....

I hereby authorize the above Funeral, and I hereby represent that I have sufficient resources Legally available to .... (Firm Name of Funeral Directors) for the payment of aforesaid sum, and I hereby covenant and agree to pay the same within .... days from date. Interest to accrue from maturity at the rate of ....% per annum.

Signed ....

Witness .... Address ....

Revised by W. W. Feineman, Long Beach, California

RECORD OF FUNERAL

Total No. 10-7-151 Yearly No. Date of Entry October 10 19 68

Name of Deceased Doughtie James L. caucasian (What Race)

☐ Married ☐ Single ☑ Widowed ☐ Divorced

☐Husband ☐Wife ☐Widow or ... of } Age of Husband or Wife (if living) ... Years

Residence Grass Valley Calif.

Charge to Robert E. C. Doughtie

Address 201 Slate Creek Rd.,

Order given by above Grass Valley (or informant)

How secured —

If Veteran, Name of War no

Occupation — (Social Security Number) —

Employer and Address — DOA

Date of Death Oct. 9 1968 4:30 a.m. (Mo.) (Day) (Yr.) (Hour)

Date of Birth July 8 1965 Age 3 (Mo.) (Day) (Yr.) (Yrs.) (Mos.) (Days)

Name of Father Robt E. C. Doughtie

His Birthplace New Mexico

Maiden Name of Mother Patricia Overett

Her Birthplace California

Date of Funeral Oct. 11 Friday 11 a. M. (Date) (Day of Week) (Hour)

Services at Graveside

Clergyman Rev. Givens (Address)

Religion of the Deceased Assembly of God.

Birthplace Nevada City, Calif.

Resided in the State 16 mos. Only Life (or U.S. or City or County) (Years) (Months)

Place of Death Palm Drive Hosp. Sebastopol

Cause of Death Shock due to (no?)

Contributory Causes volvulus proximal ileum

Certifying Physician Coroner (or Coroner)

His Address Santa Rosa

Motor / Ship } Remains to

Size of Casket (State Color and Number)

Manufactured by

Cemetery / ~~Crematory~~ } Greenwood Cem., Grass Valley

Lot No.

Grave No.

Section No.

Block No.

Owner

Diagram of Lot or Vault

Misc.

Complete Funeral (except outlays)	$	
Casket	125	—
Burial Vault or Box (State Kind)		
Embalming Body (Name of Embalmer)		
Barber, $ Hair Dressing, $		
Dressing Body, $ Underwear, $		
Suit or Dress (State Kind and Color)		
Slippers, $ Hose, $		
Folding Chairs, $ Tarpaulin, $		
Candelabrum, $ Candles, $		
Door Spray, $ Gloves, $		
Funeral Car, $ Ambulance, $		
Limousines to Cemetery @ $		
Extra Limousines @ $		
Autos to R. R. Station @ $		
Getting Remains from		
Taking Remains to		
Trip to Coroner's Inquest		
Delivering Box to		
Deliver Flowers to		
Removal Charges		
Procuring Burial Permit (State Number and District)		
Certif. Copies of Death Certificates No. (State Physician's or Coroner's)		
Pall Bearer Service, $ Use of Chapel, $		
Gross Total for Sales Tax	$	
Outlay for Lot		
Cremation		
Flowers, $ Palms, $ Matting, $		
Rental of Tent, $ of Temporary Vault, $		
Opening of Grave or Tomb		
Lining Grave, $ Lowering Device, $		
Outlay for Shipping Charges		
Clergymen, $ Singers, $ Organist, $		
Railroad or Motor } Tickets, $ Aero-plane Service, $		
Telegr., Phone, Cable or Radio Charges		
Cash Advanced		
Out of town Funeral Director's Charges		
Personal Service		
line Death Notices in Papers (Names of Newspapers)		
Sales Tax	3	13
Total Footing of Bill	$ 128	13
Less	$	
Balance	$	

Entered into Ledger, page ... or below.

Misc. Payable on or before 1 Jan 1969

Date			Amount Paid	Balance	Date		Amount Paid	Balance
		To Above Balance		$		To Balance Forward		$
		By Payment	$	$		By Payment	$	$
		" "	$	$		" "	$	$
		" "	$	$		" "	$	$
		" "	$	$		" "	$	$
		" "	$	$		" "	$	$

Insurance $ Names of Lodges Insurance Companies

I hereby authorize the above Funeral, and I hereby represent that I have sufficient resources Legally available to ... (Firm Name of Funeral Directors) for the payment of aforesaid sum, and I hereby covenant and agree to pay the same within ... days from date. Interest to accrue from maturity at the rate of ... % per annum.

Witness ... Signed ...

Address ...

RECORD OF FUNERAL

Total No. 10-8-152 Yearly No. .... Date of Entry Oct. 17 1968

Name of Deceased Grunert, Walter Ewald Caucasian (What Race)

☒ Married ☐ Single ☐ Widowed ☐ Divorced

☒ Husband ☐ Wife ☐ Widow of Fannie Orlob Grunert

Age of Husband or Wife (if living) .... Years

Residence 81 Mulford Lane, Boyes Springs

Charge to ....

Address ....

Order given by Mrs Fannie Grunert (or informant)

How secured P O Box 571

If Veteran, Name of War no

Occupation auto upholsterer 556-42-7775 (Social Security Number)

Employer and Address self

Date of Death Oct. 16, 1968 (Mo.) (Day) (Yr.) (Hour)

Date of Birth Jan. 23 1893 (Mo.) (Day) (Yr.) Age 75 (Yrs.) (Mos.) (Days)

Name of Father Emil Grunert

His Birthplace Illinois

Maiden Name of Mother Ida Tesch

Her Birthplace Germany

Date of Funeral Oct. 19 Saturday 2 P. M. (Date) (Day of Week) (Hour)

Services at our Chapel

Clergyman Frank Cowley (Address)

Religion of the Deceased Christian Science

Birthplace Perm, Minnesota

Resided in the State 12 - County 37 (or U.S. or City or County) (Years) (Months)

Place of Death Sonoma Valley Hosp

Cause of Death ....

Contributory Causes ....

....

Certifying Physician Dr. John R Schafer (or Coroner)

His Address Sonoma

Motor / Ship Remains to ....

Size of Casket .... (State Color and Number)

Manufactured by ....

Cemetery / Crematory ....

Lot No. ....

Grave No. ....

Section No. ....

Block No. ....

Owner ....

Diagram of Lot or Vault

Misc. Automotive Machinists

Lodge # 1305

1705 Market St, S.F.

	$	
Complete Funeral (except outlays)		
Casket	350	
Burial Vault or Box (State Kind)		
Embalming Body (Name of Embalmer)		
Barber, $........ Hair Dressing, $		
Dressing Body, $........ Underwear, $		
Suit or Dress (State Kind and Color)		
Slippers, $........ Hose, $		
Folding Chairs, $........ Tarpaulin, $		
Candelabrum, $........ Candles, $		
Door Spray, $........ Gloves, $		
Funeral Car, $........ Ambulance, $		
Limousines to Cemetery .... @ $		
Extra Limousines @ $		
Autos to R. R. Station @ $		
Getting Remains from		
Taking Remains to		
Trip to Coroner's Inquest		
Delivering Box to		
Deliver Flowers to		
Removal Charges		
Procuring Burial Permit (State Number and District)		
3 Certif. Copies of Death Certificates No. (State Physician's or Coroner's)	6	—
Pall Bearer Service, $........ Use of Chapel, $		
Gross Total for Sales Tax	$	
Outlay for Lot		
Cremation		
Flowers, $........ Palms, $........ Matting, $		
Rental of Tent, $........ of Temporary Vault, $		
Opening of Grave or Tomb		
Lining Grave, $........ Lowering Device, $		
Outlay for Shipping Charges		
Clergymen, $........ Singers, $........ Organist, $		
Railroad or Motor Tickets, $........ Aeroplane Service, $		
Telegr., Phone, Cable or Radio Charges		
Cash Advanced		
Out of town Funeral Director's Charges		
Personal Service		
....		
........line Death Notices in........Papers		
(Names of Newspapers)		
....		
Sales Tax	8	75
Total Footing of Bill	$374	75
Less	$	
Balance	$	
Entered into Ledger, page........or below.		

Misc. ....

Date			Amount Paid	Balance	Date			Amount Paid	Balance
		To Above Balance		$			To Balance Forward		$
		By Payment	$	$			By Payment	$	$
		" "	$	$			" "	$	$
		" "	$	$			" "	$	$
		" "	$	$			" "	$	$
		" "	$	$			" "	$	$

Insurance $........ Names of Lodges........ Insurance Companies........

I hereby authorize the above Funeral, and I hereby represent that I have sufficient resources Legally available to........ (Firm Name of Funeral Directors) for the payment of aforesaid sum, and I hereby covenant and agree to pay the same within........days from date. Interest to accrue from maturity at the rate of........% per annum.

Signed........

Witness........

Address........

RECORD OF FUNERAL

Total No. 10-9-153 Yearly No. Date of Entry October 31 1968
Name of Deceased Walsh, Burton Latham Caucasian (What Race)
☒ Married ☐ Single ☐ Widowed ☐ Divorced
Residence 1800 Pac. Ave. S.F. + 1290 Sobre Vista, Sonoma
☒ Husband ☐ Wife ☐ Widow or ... of Jean Walsh
Age of Husband or Wife (if living) ... Years
Charge to
Address
Order given by Jean Walsh - widow (or informant)
How secured
If Veteran, Name of War no
Occupation Lawyer 560-01-4912 (Social Security Number)
Employer and Address Self
Date of Death Oct. 31, 1968 1 p.m. (Mo.) (Day) (Yr.) (Hour)
Date of Birth Mar. 23, 1904 (Mo.) (Day) (Yr.) Age 64 (Yrs.) (Mos.) (Days)
Name of Father Charles Walsh
His Birthplace California
Maiden Name of Mother unk.
Her Birthplace "
Date of Funeral Nov. 4 Monday 10 a.M. (Date) (Day of Week) (Hour)
Services at St. Josephs Auburn
Clergyman Chapel of the Hills - Rosary (Address)
Religion of the Deceased R. Catholic
Birthplace Auburn, Calif.
Resided in the State 5 yrs. County Life (or U.S. or City or County) (Years) (Months)
Place of Death 1290 Sobre Vista, Sonoma
Cause of Death Massive hemorrhage
Contributory Causes due to skull fractures
Certifying Physician Coroner (or Coroner)
His Address Santa Rosa
Motor / Ship Remains to Auburn - car
Size of Casket dark walnut (State Color and Number)

burn Cemetery

Lot No.
Grave No.
Section No.
Block No.
Owner
Vault

Complete Funeral (except outlays) $
Casket 1,252.00
Burial Vault or Box (State Kind)
Embalming Body (Name of Embalmer)
Barber, $ Hair Dressing, $
Dressing Body, $ Underwear, $
Suit or Dress (State Kind and Color)
Slippers, $ Hose, $
Folding Chairs, $ Tarpaulin, $
Candelabrum, $ Candles, $
Door Spray, $ Gloves, $
Funeral Car, $ Ambulance, $
Limousines to Cemetery @ $
Extra Limousines @ $
Autos to R. R. Station @ $
Getting Remains from
Taking Remains to
Trip to Coroner's Inquest
Delivering Box to
Deliver Flowers to
Removal Charges
Procuring Burial Permit (State Number and District)
10 Certif. Copies of Death Certificates No. 20 —
Pall Bearer Service, $ Use of Chapel, $ (State Physician's or Coroner's)
Gross Total for Sales Tax $
Outlay for Lot
Cremation
Flowers, $ Palms, $ Matting, $
Rental of Tent, $ of Temporary Vault, $
Opening of Grave or Tomb
Lining Grave, $ Lowering Device, $
Outlay for Shipping Charges
Clergymen, $ Singers, $ Organist, $
Railroad or Motor Tickets, $ Aeroplane Service, $
Telegr., Phone, Cable or Radio Charges
Cash Advanced
Out of town Funeral Director's Charges
Personal Service
line Death Notices in Papers
(Names of Newspapers) SF Chron. & Exam.
Sales Tax 29.15
Total Footing of Bill $
Less Cash allowance $ 161 —
Balance $
Entered into Ledger, page ... or below.

Misc.

Burton L. Walsh

Funeral services were held in Auburn Monday for Burton Latham Walsh, 64, a San Francisco attorney, who died Oct. 31 from head injuries apparently suffered when he fell off the roof of his summer home at 1290 Sobre Vista dr.

His body was found at 1 p.m. by his wife when she returned from a shopping trip. A ladder was still in place against the house and it was theorized Mr. Walsh had been up on the roof, which he had told his wife he was going to check.

Mr. Walsh had been in poor health recently, it was said, and had come to his vacation home here for a rest.

A San Francisco attorney for 35 years, Mr. Walsh was associated with the firm of Knight, Borland and Riordan. He was a graduate of Boalt Law School at the University of California.

Mr. Walsh was born in Auburn. He is survived by his wife, Jean, of San Francisco, and several cousins in Auburn.

A requiem mass was held at St. Joseph's Church and burial was at Auburn District Cemetery. Bates, Evans and Fehrensen was in charge of arrangements.

	Amount Paid	Balance	Date		Amount Paid	Balance
Above Balance		$		To Balance Forward		$
ayment	$	$		By Payment	$	$
"	$	$		" "	$	$
"	$	$		" "	$	$
"	$	$		" "	$	$
"	$	$		" "	$	$

Names of Lodges
Insurance Companies
ove Funeral, and I hereby represent that I have sufficient resources Legally available to ... (Firm Name of Funeral Directors)
aid sum, and I hereby covenant and agree to pay the same within ... days from date. Interest to accrue from
% per annum.
Signed
Address

RECORD OF FUNERAL

Total No. 11-1-154 Yearly No.
Date of Entry November 4 1968
Name of Deceased Logan, Iola Mae Negro (What Race)
☐ Married ☑ Single ☐ Widowed ☐ Divorced
☐Husband ☐Wife ☐Widow or ... of } ... Age of Husband or Wife (if living) ... Years
Residence S S H
Charge to
Address
Order given by Roosevelt Logan (or informant)
How secured 881 Aileen St.
If Veteran, Name of War no Oakland
Occupation —
(Social Security Number)
Employer and Address
Date of Death Nov. 2, 1968 (Mo.) (Day) (Yr.) (Hour)
Date of Birth Dec. 11 '52 Age 15 (Mo.) (Day) (Yr.) (Yrs.) (Mos.) (Days)
Name of Father Roosevelt Logan
His Birthplace
Maiden Name of Mother
Her Birthplace
Date of Funeral Nov. 7 Thursday 1 P.M. (Date) (Day of Week) (Hour)
Services at our Chapel
Clergyman
(Address)
Religion of the Deceased
Birthplace
Resided in the State (or U.S. or City or County) (Years) (Months)
Place of Death
Cause of Death
Contributory Causes
Certifying Physician (or Coroner)
His Address
Motor Ship } Remains to
Size of Casket (State Color and Number)
Manufactured by
Cemetery Crematory } Valley Cemetery
Lot No.
Grave No.
Section No.
Block No.
Owner
Diagram of Lot or Vault
Misc.

Complete Funeral (except outlays) $
Casket 175 —
Burial Vault or Box (State Kind)
Embalming Body (Name of Embalmer)
Barber, $ Hair Dressing, $
Dressing Body, $ Underwear, $
Suit or Dress (State Kind and Color) 8 40
Slippers, $ Hose, $
Folding Chairs, $ Tarpaulin, $
Candelabrum, $ Candles, $
Door Spray, $ Gloves, $
Funeral Car, $ Ambulance, $
Limousines to Cemetery @ $
Extra Limousines @ $
Autos to R. R. Station @ $
Getting Remains from
Taking Remains to
Trip to Coroner's Inquest
Delivering Box to
Deliver Flowers to
Removal Charges
Procuring Burial Permit (State Number and District)
Certif. Copies of Death Certificates No. (State Physician's or Coroner's)
Pall Bearer Service, $ Use of Chapel, $
Gross Total for Sales Tax $
Outlay for Lot
Cremation
Flowers, $ Palms, $ Matting, $
Rental of Tent, $ of Temporary Vault, $
Opening of Grave or Tomb
Lining Grave, $ Lowering Device, $
Outlay for Shipping Charges
Clergymen, $ Singers, $ Organist, $
Railroad or Motor } Tickets, $ Aeroplane Service, $
Telegr., Phone, Cable or Radio Charges
Cash Advanced
Out of town Funeral Director's Charges
Personal Service
line Death Notices in Papers (Names of Newspapers)
Sales Tax
Total Footing of Bill $ 183 40
Less $
Balance $
Entered into Ledger, page or below.

Misc. S S H pays 175.
Parents pay dress – 8 40

Date		Amount Paid	Balance	Date		Amount Paid	Balance
	To Above Balance		$		To Balance Forward		$
	By Payment	$	$		By Payment	$	$
	" "	$	$		" "	$	$
	" "	$	$		" "	$	$
	" "	$	$		" "	$	$
	" "	$	$		" "	$	$

Insurance $ Names of Lodges Insurance Companies
I hereby authorize the above Funeral, and I hereby represent that I have sufficient resources Legally available to (Firm Name of Funeral Directors) for the payment of aforesaid sum, and I hereby covenant and agree to pay the same within days from date. Interest to accrue from maturity at the rate of % per annum.
Signed
Witness
Address

RECORD OF FUNERAL

Total No. 10-9-153 Yearly No. Date of Entry October 31 1968

Name of Deceased Walsh, Burton Latham Caucasian (What Race)

☒ Married ☐ Single ☐ Widowed ☐ Divorced

Residence 1800 Pac. Ave. S.F. + 1290 ☒ Husband ☐ Wife ☐ Widow or of } Jean Walsh

Age of Husband or Wife (if living) Years

Charge to Sobre Vista, Sonoma

Address

Order given by Jean Walsh - widow (or informant)

How secured

If Veteran, Name of War no

Occupation Lawyer 560-01-4912 (Social Security Number)

Employer and Address Self

Date of Death Oct. 31, 1968 1 p.m. (Mo.) (Day) (Yr.) (Hour)

Date of Birth Mar. 23, 1904 (Mo.) (Day) (Yr.) Age 64 (Yrs.) (Mos.) (Days)

Name of Father Charles Walsh

His Birthplace California

Maiden Name of Mother unk.

Her Birthplace "

Date of Funeral Nov. 4 (Date) Monday (Day of Week) 10 a.M. (Hour)

Services at St. Josephs Auburn

Clergyman Chapel of the Hills - Rosary (Address)

Religion of the Deceased R. Catholic

Birthplace Auburn, Calif.

Resided in the State 5 yrs. County Life (or U.S. or City or County) (Years) (Months)

Place of Death 1290 Sobre Vista, Sonoma

Cause of Death Massive hemorrhage

Contributory Causes due to skull fractures

Certifying Physician Coroner (or Coroner)

His Address Santa Rosa

Motor ✓ / Ship } Remains to Auburn - car

Size of Casket dark walnut (State Color and Number)

Manufactured by

Cemetery / ~~Crematory~~ } Auburn Cemetery

Diagram of Lot or Vault

Lot No.

Grave No.

Section No.

Block No.

Owner

Misc.

Complete Funeral (except outlays) }	$	
Casket	1,252	00
Burial Vault or Box (State Kind)		
Embalming Body (Name of Embalmer)		
Barber, $ Hair Dressing, $		
Dressing Body, $ Underwear, $		
Suit or Dress (State Kind and Color)		
Slippers, $ Hose, $		
Folding Chairs, $ Tarpaulin, $		
Candelabrum, $ Candles, $		
Door Spray, $ Gloves, $		
Funeral Car, $ Ambulance, $		
Limousines to Cemetery @ $		
Extra Limousines @ $		
Autos to R. R. Station @ $		
Getting Remains from		
Taking Remains to		
Trip to Coroner's Inquest		
Delivering Box to		
Deliver Flowers to		
Removal Charges		
Procuring Burial Permit (State Number and District)		
10 Certif. Copies of Death Certificates No. (State Physician's or Coroner's)	20	–
Pall Bearer Service, $ Use of Chapel, $		
Gross Total for Sales Tax $		
Outlay for Lot		
Cremation		
Flowers, $ Palms, $ Matting, $		
Rental of Tent, $ of Temporary Vault, $		
Opening of Grave or Tomb		
Lining Grave, $ Lowering Device, $		
Outlay for Shipping Charges		
Clergymen, $ Singers, $ Organist, $		
Railroad or Motor { Tickets, $ Aeroplane Service, $		
Telegr., Phone, Cable or Radio Charges		
Cash Advanced		
Out of town Funeral Director's Charges		
Personal Service		
line Death Notices in Papers		
(Names of Newspapers) SF Chron. & Exam.		
Sales Tax	29	15
Total Footing of Bill $		
Less Cash allowance $	161	–
Balance $		
Entered into Ledger, page or below.		

Misc.

Date			Amount Paid	Balance	Date			Amount Paid	Balance
		To Above Balance		$			To Balance Forward		$
		By Payment	$	$			By Payment	$	$
		" "	$	$			" "	$	$
		" "	$	$			" "	$	$
		" "	$	$			" "	$	$
		" "	$	$			" "	$	$
		" "	$	$			" "	$	$

Names of Lodges

Insurance Companies

ove Funeral, and I hereby represent that I have sufficient resources Legally available to (Firm Name of Funeral Directors)

aid sum, and I hereby covenant and agree to pay the same within days from date. Interest to accrue from maturity at the rate of % per annum.

Witness

Signed

Address

Lions liked

urton L.—In Sonoma, Oc-
1, 1968, Burton L. Walsh,
beloved husband of Jean
sh of San Francisco and
; a native of Auburn, Cal-
1 64 years.
iem Mass will be offered
.m. Monday, November 4,
. Joseph Catholic Church,
. Recitation of the Rosary
Sunday, November 3 in
of the Hills, Auburn. In-
t Auburn District Ceme-
or further information
call BATES, EVANS &
NSEN, (707) 996-6784.

RECORD OF FUNERAL

Total No. 11-1-154 Yearly No. .... Date of Entry November 4 1968

Name of Deceased Fogan, Iola Mae Negro (What Race)

☐ Married ☑ Single ☐ Widowed ☐ Divorced ☐ Husband ☐ Wife ☐ Widow or .... of .... Age of Husband or Wife (if living) .... Years

Residence S S H

Charge to ....

Address ....

Order given by Roosevelt Fogan (or informant)

How secured 881 Aileen St. No Oakland

If Veteran, Name of War ....

Occupation —

(Social Security Number)

Employer and Address ....

Date of Death Nov. 2, 1968 (Mo.) (Day) (Yr.) (Hour)

Date of Birth Dec. 11 '52 Age 15 (Mo.) (Day) (Yr.) (Yrs.) (Mos.) (Days)

Name of Father Roosevelt Fogan

His Birthplace ....

Maiden Name of Mother ....

Her Birthplace ....

Date of Funeral Nov. 7 Thursday 1 P.M. (Date) (Day of Week) (Hour)

Services at our Chapel

Clergyman .... (Address)

Religion of the Deceased ....

Birthplace ....

Resided in the State .... (or U.S. or City or County) (Years) (Months)

Place of Death ....

Cause of Death ....

Contributory Causes ....

Certifying Physician .... (or Coroner)

His Address ....

Motor / Ship Remains to ....

Size of Casket .... (State Color and Number)

Manufactured by ....

Cemetery / Crematory Valley Cemetery

Lot No. ....

Grave No. ....

Section No. ....

Block No. ....

Owner ....

Diagram of Lot or Vault

Misc. ....

Complete Funeral (except outlays)	$	
Casket	175	—
Burial Vault or Box (State Kind)		
Embalming Body (Name of Embalmer)		
Barber, $ Hair Dressing, $		
Dressing Body, $ Underwear, $		
Suit or Dress (State Kind and Color)	8	40
Slippers, $ Hose, $		
Folding Chairs, $ Tarpaulin, $		
Candelabrum, $ Candles, $		
Door Spray, $ Gloves, $		
Funeral Car, $ Ambulance, $		
Limousines to Cemetery @ $		
Extra Limousines @ $		
Autos to R. R. Station @ $		
Getting Remains from		
Taking Remains to		
Trip to Coroner's Inquest		
Delivering Box to		
Deliver Flowers to		
Removal Charges		
Procuring Burial Permit (State Number and District)		
Certif. Copies of Death Certificates No. (State Physician's or Coroner's)		
Pall Bearer Service, $ Use of Chapel, $		
Gross Total for Sales Tax	$	
Outlay for Lot		
Cremation		
Flowers, $ Palms, $ Matting, $		
Rental of Tent, $ of Temporary Vault, $		
Opening of Grave or Tomb		
Lining Grave, $ Lowering Device, $		
Outlay for Shipping Charges		
Clergymen, $ Singers, $ Organist, $		
Railroad or Motor Tickets, $ Aeroplane Service, $		
Telegr., Phone, Cable or Radio Charges		
Cash Advanced		
Out of town Funeral Director's Charges		
Personal Service		
line Death Notices in Papers		
(Names of Newspapers)		
Sales Tax		
Total Footing of Bill	$ 183	40
Less	$	
Balance	$	
Entered into Ledger, page .... or below.		

Misc. S S H pays 175.–
Parents pay dress – 8 40

Date		Amount Paid	Balance	Date		Amount Paid	Balance
	To Above Balance		$		To Balance Forward		$
	By Payment	$	$		By Payment	$	$
	" "	$	$		" "	$	$
	" "	$	$		" "	$	$
	" "	$	$		" "	$	$
	" "	$	$		" "	$	$

Insurance $ .... Names of Lodges .... Insurance Companies ....

I hereby authorize the above Funeral, and I hereby represent that I have sufficient resources Legally available to .... (Firm Name of Funeral Directors) for the payment of aforesaid sum, and I hereby covenant and agree to pay the same within .... days from date. Interest to accrue from maturity at the rate of .... % per annum.

Signed ....

Witness .... Address ....

RECORD OF FUNERAL

Total No. 11-2-155 Yearly No. Date of Entry November 4 1968

Name of Deceased Tudor, Edna B. (What Race)

☐ Married ☑ Single ☐ Widowed ☐ Divorced

☐Husband ☐Wife ☐Widow or of Age of Husband or Wife (if living) Years

Residence S S H

Charge to Raymond H. Tudor

Address 421½ 5th Ave. North

Order given by Great Falls, Mont. (or informant)

How secured

If Veteran, Name of War no

Occupation no 549-88-4011 (Social Security Number)

Employer and Address no

Date of Death Nov. 3 1968 7¹⁰ a.m. (Mo.) (Day) (Yr.) (Hour)

Date of Birth June 17 1949 Age 19 (Mo.) (Day) (Yr.) (Yrs.) (Mos.) (Days)

Name of Father Raymond H. Tudor

His Birthplace Texas

Maiden Name of Mother Goldie L. Hanny

Her Birthplace New Hampshire

Date of Funeral Nov. 4 M. (Date) (Day of Week) (Hour)

Services at Chapel of Chimes, S. R.

Clergyman (Address)

Religion of the Deceased

Birthplace Virginia

Resided in the State Yoys a. Life (or U.S. or City or County) (Years) (Months)

Place of Death S S H

Cause of Death

Contributory Causes

Certifying Physician Coroner (or Coroner)

His Address Santa Rosa

Motor / Ship } Remains to

Size of Casket (State Color and Number)

Manufactured by

~~Cemetery~~ / Crematory } Chapel of Chimes

Lot No.

Grave No.

Section No.

Block No.

Owner

Diagram of Lot or Vault

Misc. Cremains to
Chapel of Chimes Funeral Home
1219-13th St South
Great Falls, Montana

Complete Funeral (except outlays) $

Casket

Burial Vault or Box (State Kind)

Embalming Body (Name of Embalmer)

Barber, $ Hair Dressing, $

Dressing Body, $ Underwear, $

Suit or Dress (State Kind and Color)

Slippers, $ Hose, $

Folding Chairs, $ Tarpaulin, $

Candelabrum, $ Candles, $

Door Spray, $ Gloves, $

Funeral Car, $ Ambulance, $

Limousines to Cemetery @ $

Extra Limousines @ $

Autos to R. R. Station @ $

Getting Remains from

Taking Remains to

Trip to Coroner's Inquest

Delivering Box to

Deliver Flowers to

Removal Charges

Procuring Burial Permit (State Number and District)

Certif. Copies of Death Certificates No. (State Physician's or Coroner's)

Pall Bearer Service, $ Use of Chapel, $

Gross Total for Sales Tax $

Outlay for Lot

Cremation

Flowers, $ Palms, $ Matting, $

Rental of Tent, $ of Temporary Vault, $

Opening of Grave or Tomb

Lining Grave, $ Lowering Device, $

Outlay for Shipping Charges

Clergymen, $ Singers, $ Organist, $

Railroad or Motor } Tickets, $ Aeroplane Service, $

Telegr., Phone, Cable or Radio Charges

Cash Advanced

Out of town Funeral Director's Charges

Personal Service

line Death Notices in Papers

(Names of Newspapers)

Sales Tax

Total Footing of Bill $ 175 —

Less $

Balance $

Entered into Ledger, page or below.

Misc.

Date			Amount Paid	Balance	Date		Amount Paid	Balance
		To Above Balance		$		To Balance Forward		$
		By Payment	$	$		By Payment	$	$
		" "	$	$		" "	$	$
		" "	$	$		" "	$	$
		" "	$	$		" "	$	$
		" "	$	$		" "	$	$

Insurance $ Names of Lodges Insurance Companies

I hereby authorize the above Funeral, and I hereby represent that I have sufficient resources Legally available to (Firm Name of Funeral Directors) for the payment of aforesaid sum, and I hereby covenant and agree to pay the same within days from date. Interest to accrue from maturity at the rate of % per annum.

Witness

Signed

Address

RECORD OF FUNERAL

Total No. 11-3-156 Yearly No.
Date of Entry November 5 1968
Name of Deceased Moldenhauer, Mark M. caucasian (What Race)
☐ Married ☐ Single ☐ Widowed ☐ Divorced
☐Husband ☐Wife ☐Widow or ... of
Age of Husband or Wife (if living) ... Years
Residence S S H
Charge to
Address
Order given by Carole E Moldenhauer (or informant)
How secured 4147 Rettig Ave, Oakland Ca 94602
If Veteran, Name of War
Occupation —
(Social Security Number)
Employer and Address —
Date of Death Nov. 5 1968 1 20 pm (Mo.) (Day) (Yr.) (Hour)
Date of Birth May 27 '26 Age 2 1/2 yrs (Mo.) (Day) (Yr.) (Yrs.) (Mos.) (Days)
Name of Father unknown
His Birthplace "
Maiden Name of Mother Carole E. Moldenhauer
Her Birthplace unk
Date of Funeral Nov. 10 Sunday 3 P. M. (Date) (Day of Week) (Hour)
Services at our Chapel
Clergyman Rev. George Goehring (Address)
Religion of the Deceased Lutheran
Birthplace Oakland
Resided in the State Life (or U.S. or City or County) (Years) (Months)
Place of Death S S H.
Cause of Death
Contributory Causes
Certifying Physician (or Coroner)
His Address
Motor / Ship Remains to
Size of Casket (State Color and Number)
Manufactured by
Cemetery / Crematory Valley Cem., Sonoma ~~Chapel of Chimes~~
Lot No.
Grave No.
Section No.
Block No.
Owner
Diagram of Lot or Vault
Misc.

Complete Funeral (except outlays) $
Casket
Burial Vault or Box (State Kind)
Embalming Body (Name of Embalmer)
Barber, $ Hair Dressing, $
Dressing Body, $ Underwear, $
Suit or Dress (State Kind and Color)
Slippers, $ Hose, $
Folding Chairs, $ Tarpaulin, $
Candelabrum, $ Candles, $
Door Spray, $ Gloves, $
Funeral Car, $ Ambulance, $
Limousines to Cemetery @ $
Extra Limousines @ $
Autos to R. R. Station @ $
Getting Remains from
Taking Remains to
Trip to Coroner's Inquest
Delivering Box to
Deliver Flowers to
Removal Charges
Procuring Burial Permit (State Number and District)
Certif. Copies of Death Certificates No. (State Physician's or Coroner's)
Pall Bearer Service, $ Use of Chapel, $
Gross Total for Sales Tax $
Outlay for Lot
Cremation
Flowers, $ Palms, $ Matting, $
Rental of Tent, $ of Temporary Vault, $
Opening of Grave or Tomb
Lining Grave, $ Lowering Device, $
Outlay for Shipping Charges
Clergymen, $ Singers, $ Organist, $
Railroad or Motor Tickets, $ Aero-plane Service, $
Telegr., Phone, Cable or Radio Charges
Cash Advanced
Out of town Funeral Director's Charges
Personal Service
line Death Notices in Papers
(Names of Newspapers)
Sales Tax
Total Footing of Bill $ 175 —
Less $
Balance $
Entered into Ledger, page or below.
Misc. Rec'd payment from father Raymond N. Tudor

Date		Amount Paid	Balance	Date		Amount Paid	Balance
	To Above Balance		$		To Balance Forward		$
	By Payment	$	$		By Payment	$	$
	" "	$	$		" "	$	$
	" "	$	$		" "	$	$
	" "	$	$		" "	$	$
	" "	$	$		" "	$	$

Insurance $ Names of Lodges Insurance Companies

I hereby authorize the above Funeral, and I hereby represent that I have sufficient resources Legally available to (Firm Name of Funeral Directors) for the payment of aforesaid sum, and I hereby covenant and agree to pay the same within ... days from date. Interest to accrue from maturity at the rate of ... % per annum.

Signed
Witness
Address

RECORD OF FUNERAL

Total No. 11-4-157 Yearly No. Date of Entry November 6 1968

Name of Deceased Bodutch John Harold caucasian (What Race)

☒ Married ☐ Single ☐ Widowed ☐ Divorced ☒ Husband ☐ Wife ☐ Widow of Olga M. Bodutch

Residence 677 Austin Ave., Sonoma or Age of Husband or Wife (if living) Years

Charge to

Address

Order given by Mrs Olga M Bodutch (or informant)

How secured Same

If Veteran, Name of War no

Occupation Operator 563-42-3318 (Social Security Number)

Employer and Address self

Date of Death Nov. 5, 1968 10:15 pm (Mo.) (Day) (Yr.) (Hour)

Date of Birth Jan. 9, 1892 Age 76 (Mo.) (Day) (Yr.) (Yrs.) (Mos.) (Days)

Name of Father Fred Niehaus

His Birthplace Kentucky

Maiden Name of Mother Johanna Hegi

Her Birthplace Switzerland

Date of Funeral Friday Nov. 8 1 P. M. (Date) (Day of Week) (Hour)

Services at our Chapel

Clergyman Rev. Martin Knutsen (Address)

Religion of the Deceased Episcopal

Birthplace Chicago

Resided in the State 13-County 67 (or U.S. or City or County) (Years) (Months)

Place of Death Sonoma Valley Hosp.

Cause of Death Investigation pending

Contributory Causes

Certifying Physician Coroner (or Coroner)

His Address Santa Rosa

Motor / Ship Remains to

Size of Casket (State Color and Number)

Manufactured by

~~Cemetery~~ / Crematory Sunset View Crematory Oakland

Lot No.

Grave No.

Section No.

Block No.

Owner

Diagram of Lot or Vault

Misc.

Complete Funeral (except outlays)	$	
Casket	605	—
Burial Vault or Box (State Kind)		
Embalming Body (Name of Embalmer)		
Barber, $ Hair Dressing, $		
Dressing Body, $ Underwear, $		
Suit or Dress (State Kind and Color)		
Slippers, $ Hose, $		
Folding Chairs, $ Tarpaulin, $		
Candelabrum, $ Candles, $		
Door Spray, $ Gloves, $		
Funeral Car, $ Ambulance, $		
Limousines to Cemetery @ $		
Extra Limousines @ $		
Autos to R. R. Station @ $		
Getting Remains from		
Taking Remains to		
Trip to Coroner's Inquest		
Delivering Box to		
Deliver Flowers to		
Removal Charges		
Procuring Burial Permit (State Number and District)		
3 Certif. Copies of Death Certificates No. (State Physician's or Coroner's)	6	—
Pall Bearer Service, $ Use of Chapel, $		
Gross Total for Sales Tax $		
Outlay for Lot		
Cremation	50	—
Flowers, $ Palms, $ Matting, $		
Rental of Tent, $ of Temporary Vault, $		
Opening of Grave or Tomb		
Lining Grave, $ Lowering Device, $		
Outlay for Shipping Charges		
Clergymen, $ Singers, $ Organist, $		
Railroad or Motor Tickets, $ Aero-plane Service, $		
Telegr., Phone, Cable or Radio Charges		
Cash Advanced		
Out of town Funeral Director's Charges		
Personal Service		
line Death Notices in Papers		
(Names of Newspapers) Exam-Chron	21	24
Oakland Tribune	8	50
Sales Tax	15	23
Total Footing of Bill $		
Less $		
Balance $		
Entered into Ledger, page or below.		

Misc.

John Bodutch

Funeral services were held Friday for John Bodutch, 76, of 677 Austin ave., Sonoma, who died Nov. 5 at Sonoma Valley Hospital.

Mr. Bodutch was born in Chicago, Ill. He operated a gas station in Crockett for 30 years before coming to Sonoma 13 years ago.

He is survived by his wife, Olga M. Bodutch, of Sonoma; a daughter, Maxine L. Mabry, of Arizona; a son, Jack H. Bodutch, of Rodeo; four grandchildren, and one great-grandchild.

Reverend Martin Knutsen, of Trinity Episcopal Church, officiated at the services, which were held at Bates, Evans and Fehrensen.

Inurnment was private.

BODUTCH, John H.—In Sonoma, Tuesday, Nov. 5, 1968, John H. Bodutch, dearly beloved husband of Olga M. Bodutch of Sonoma, beloved father of Maxine L. Mabry of Glendale, Ariz., Jack H. Bodutch of Rodeo, Calif., adored grandfather of four and great-grandfather of one; a native of Chicago, Ill.; aged 76 years.

Funeral services Friday, Nov. 8, 1 p.m., Chapel of BATES, EVANS & FEHRENSEN, 19981 Broadway, Sonoma, with the Reverend Martin Knutsen officiating. Inurnment private.

BATES, EVANS & FEHRENSEN
SONOMA (707) 996-6784

		Balance	Date		Amount Paid	Balance
bove		$		To Balance Forward		$
ayme		$		By Payment	$	$
"		$		" "	$	$
"	$	$		" "	$	$
"	$	$		" "	$	$
"	$	$		" "	$	$

Names of Lodges

Insurance Companies

bove Funeral, and I hereby represent that I have sufficient resources Legally available to (Firm Name of Funeral Directors)

esaid sum, and I hereby covenant and agree to pay the same within days from date. Interest to accrue from

% per annum.

Signed

Address

RECORD OF FUNERAL

Total No. 11-5-158 Yearly No. Date of Entry November 6 1968

Name of Deceased Kendrick, Maria P Caucasian (What Race)

☐ Married ☐ Single ☐ Widowed ☐ Divorced

Residence 556 Jones St, San Francisco ☐Husband ☐Wife ☐Widow or of Age of Husband or Wife (if living) Years

Charge to

Address

Order given by Louis Richards-Son (or informant)

How secured 24120 Arnold Dr, Sonoma

If Veteran, Name of War no

Occupation unknown 547-80-4502 (Social Security Number) 7-1

Employer and Address unk.

Date of Death Nov. 6 1968 12:20 p.m. (Mo.) (Day) (Yr.) (Hour)

Date of Birth Sept. 21 1882 (Mo.) (Day) (Yr.) Age 86 (Yrs.) (Mos.) (Days)

Name of Father Unknown

His Birthplace Mexico

Maiden Name of Mother Pineda

Her Birthplace unknown

Date of Funeral Nov. 9 9:30 AM Sat. M. (Date) (Day of Week) (Hour)

Services at St. Francis Solano

Clergyman (Address)

Religion of the Deceased R. Catholic

Birthplace Mexico

Resided in the State 8 yrs Co. 72 (or U.S. or City or County) (Years) (Months)

Place of Death Napa State Hosp.

Cause of Death Terminal pneumonia

Contributory Causes Decubitti

fractured hip-repair done

Certifying Physician Elliott V Ladner (or Coroner)

His Address Coroner, Napa Co.

Motor / Ship Remains to

Size of Casket (State Color and Number)

Manufactured by

Cemetery / ~~Crematory~~ Mountain Cem.

Diagram of Lot or Vault

Lot No.

Grave No.

Section No.

Block No.

Owner

Misc.

Complete Funeral (except outlays)	$	
Casket	547	—
Burial Vault or Box (State Kind)		
Embalming Body (Name of Embalmer)		
Barber, $ Hair Dressing, $		
Dressing Body, $ Underwear, $		
Suit or Dress (State Kind and Color)		
Slippers, $ Hose, $		
Folding Chairs, $ Tarpaulin, $		
Candelabrum, $ Candles, $		
Door Spray, $ Gloves, $		
Funeral Car, $ Ambulance, $		
Limousines to Cemetery @ $		
Extra Limousines @ $		
Autos to R. R. Station @ $		
Getting Remains from		
Taking Remains to		
Trip to Coroner's Inquest		
Delivering Box to		
Deliver Flowers to		
Removal Charges		
Procuring Burial Permit (State Number and District)		
Certif. Copies of Death Certificates No. (State Physician's or Coroner's)		
Pall Bearer Service, $ Use of Chapel, $		
Gross Total for Sales Tax	$	
Outlay for Lot		
Cremation		
Flowers, $ Palms, $ Matting, $		
Rental of Tent, $ of Temporary Vault, $		
Opening of Grave or Tomb		
Lining Grave, $ Lowering Device, $		
Outlay for Shipping Charges	25	—
Clergymen, $ Singers, $ Organist, $		
Railroad or Motor Tickets, $ Aero-plane Service, $		
Telegr., Phone, Cable or Radio Charges		
Cash Advanced		
Out of town Funeral Director's Charges		
Personal Service		
line Death Notices in Papers		
(Names of Newspapers)		
Sales Tax	13	68
Total Footing of Bill	$ 585	68
Less	$	
Balance	$	

Entered into Ledger, page or below.

Misc.

Date		Amount Paid	Balance	Date		Amount Paid	Balance
	ve Balance		$		To Balance Forward		$
	ent	$	$		By Payment	$	$
		$	$		" "	$	$
		$	$		" "	$	$
		$	$		" "	$	$
		$	$		" "	$	$

Names of Lodges Insurance Companies

Funeral, and I hereby represent that I have sufficient resources Legally available to (Firm Name of Funeral Directors)

sum, and I hereby covenant and agree to pay the same within days from date. Interest to accrue from

% per annum. Signed

Address

Revised by W. W. Feineman, Long Beach, California

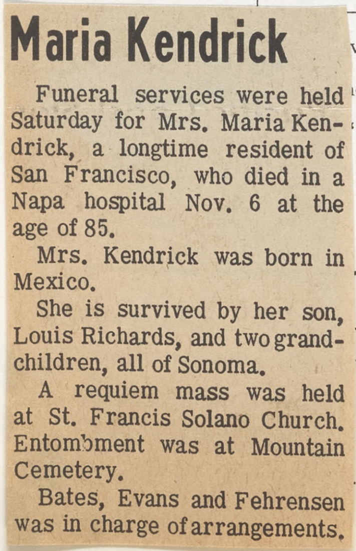

Maria Kendrick

Funeral services were held Saturday for Mrs. Maria Kendrick, a longtime resident of San Francisco, who died in a Napa hospital Nov. 6 at the age of 85.

Mrs. Kendrick was born in Mexico.

She is survived by her son, Louis Richards, and two grandchildren, all of Sonoma.

A requiem mass was held at St. Francis Solano Church. Entombment was at Mountain Cemetery.

Bates, Evans and Fehrensen was in charge of arrangements.

RECORD OF FUNERAL

Total No. 11-6-159 Yearly No. Date of Entry November 6 1968

Name of Deceased Bishop, Arthur Clifford Caucasian (What Race)

☐ Married ☐ Single ☐ Widowed ☒ Divorced

☐Husband ☐Wife ☐Widow of

Age of Husband or Wife (if living) Years

Residence 160 Boyes Blvd #6, Boyes Springs

Charge to

Address

Order given by James Bishop-brother (or informant)

How secured 1138 E. MacArthur, Sonoma

If Veteran, Name of War no

Occupation Laborer 497-12-4558 A (Social Security Number)

Employer and Address unknown

Date of Death Nov. 6, 1968 9 p.m. (Mo.) (Day) (Yr.) (Hour)

Date of Birth June 9 1901 Age 67 (Mo.) (Day) (Yr.) (Yrs.) (Mos.) (Days)

Name of Father John G. Bishop

His Birthplace Missouri

Maiden Name of Mother Zora C. Devine

Her Birthplace Missouri

Date of Funeral Nov. 8 Friday 2:30 p.M. (Date) (Day of Week) (Hour)

Services at Our Chapel

Clergyman Roger Pittard (Address)

Religion of the Deceased Baptist

Birthplace Lockwood, Mo.

Resided in the State 20-County 20 (or U.S. or City or County) (Years) (Months)

Place of Death Sonoma Valley Hosp.

Cause of Death Acute cardiac arrhythmia

Contributory Causes Arteriosclerotic & hypertensive heart disease

Certifying Physician Dr. Hugh Bussell (or Coroner)

His Address Boyes Springs

Motor / Ship Remains to

Size of Casket (State Color and Number)

Manufactured by

Cemetery / ~~Crematory~~ Valley Cemetery

Lot No.

Grave No.

Section No.

Block No.

Owner

Diagram of Lot or Vault

Misc.

Complete Funeral (except outlays) $

Casket

Burial Vault or Box (State Kind)

Embalming Body (Name of Embalmer)

Barber, $ Hair Dressing, $

Dressing Body, $ Underwear, $

Suit or Dress (State Kind and Color)

Slippers, $ Hose, $

Folding Chairs, $ Tarpaulin, $

Candelabrum, $ Candles, $

Door Spray, $ Gloves, $

Funeral Car, $ Ambulance, $

Limousines to Cemetery @ $

Extra Limousines @ $

Autos to R. R. Station @ $

Getting Remains from

Taking Remains to

Trip to Coroner's Inquest

Delivering Box to

Deliver Flowers to

Removal Charges

Procuring Burial Permit (State Number and District)

Certif. Copies of Death Certificates No. (State Physician's or Coroner's)

Pall Bearer Service, $ Use of Chapel, $

Gross Total for Sales Tax $

Outlay for Lot

Cremation

Flowers, $ Palms, $ Matting, $

Rental of Tent, $ of Temporary Vault, $

Opening of Grave or Tomb

Lining Grave, $ Lowering Device, $

Outlay for Shipping Charges

Clergymen, $ Singers, $ Organist, $

Railroad or Motor Tickets, $ Aeroplane Service, $

Telegr., Phone, Cable or Radio Charges

Cash Advanced

Out of town Funeral Director's Charges

Personal Service

line Death Notices in Papers

(Names of Newspapers)

Sales Tax

Total Footing of Bill $

Less $

Balance $

Entered into Ledger, page or below.

Misc.

Arthur Bishop

BOYES SPRINGS —Funeral services were held today for Arthur Bishop, 67, who died Wednesday in a Sonoma hospital.

Mr. Bishop was born in Lockwood, Mo. He lived 20 years in Sonoma Valley. His home was at 160 Boyes blvd. He worked as a laborer.

He is survived by his daughter, Ruby Andersen, Kansas City, Mo.; his sisters, Ethel Taylor, Missouri, and Nina Morningstar, Ventura; his brothers, Ray and James Bishop, both of Sonoma, Earl Bishop, Lake Tahoe, and two grandchildren.

Services were at Bates, Evans & Fehrensen, Sonoma. The Rev. Roger Pittard officiated. Burial was in Valley Cemetery, Sonoma.

	Amount Paid	Balance	Date		Amount Paid	Balance
Balance		$		To Balance Forward		$
	$	$		By Payment	$	$
	$	$		" "	$	$
	$	$		" "	$	$
	$	$		" "	$	$
	$	$		" "	$	$

Insurance Companies

have sufficient resources Legally available to (Firm Name of Funeral Directors)

, and I hereby covenant and agree to pay the same within days from date. Interest to accrue from maturity at the rate of % per annum.

Signed

Witness

Address

Revised by W. W. Feineman, Long Beach, California

RECORD OF FUNERAL

Total No. 11-7-160 Yearly No. .... Date of Entry November 7 1968

Name of Deceased Schubert Walter Caucasian (What Race)

☒ Married ☐ Single ☐ Widowed ☐ Divorced

☒Husband ☐Wife ☐Widow of Edna T. Schubert

Residence 12700 Sonoma Hiway Sonoma

Age of Husband or Wife (if living) .... Years

Charge to ....

Address ....

Order given by Edna T Schubert - Wife (or informant)

How secured ....

If Veteran, Name of War Australia Mex - Hon Disch

Occupation Sonoma State Hosp 569-22-5374 (Social Security Number)

Employer and Address State - retired

Date of Death Nov. 7 1968 (Mo.) (Day) (Yr.) (Hour)

Date of Birth Aug 15 1907 (Mo.) (Day) (Yr.) Age .... (Yrs.) (Mos.) (Days)

Name of Father William Schubert

His Birthplace unknown

Complete Funeral (except outlays) $		
Casket		
Burial Vault or Box (State Kind)		
Embalming Body (Name of Embalmer)		
Barber, $ Hair Dressing, $		
Dressing Body, $ Underwear, $		
Suit or Dress (State Kind and Color)		
Slippers, $ Hose, $		
Folding Chairs, $ Tarpaulin, $		
Candelabrum, $ Candles, $		
Door Spray, $ Gloves, $		
Funeral Car, $ Ambulance, $		
Limousines to Cemetery @ $		
Extra Limousines @ $		
to R. R. Station @ $		
Remains from		
Remains to		
Coroner's Inquest		
ing Box to		
Flowers to		
al Charges		
ing Burial Permit (State Number and District)		
rtif. Copies of Death Certificates No. (State Physician's or Coroner's)		
arer Service, $ Use of Chapel, $		
Total for Sales Tax $		
for Lot		
tion		
, $ Palms, $ Matting, $		
of Tent, $ of Temporary Vault, $		
g of Grave or Tomb		
Grave, $ Lowering Device, $		
for Shipping Charges		
nen, $ Singers, $ Organist, $	15 -	
Tickets, $ Aero-plane Service, $		
Phone, Cable or Radio Charges		
dvanced		
town Funeral Director's Charges		
al Service		
e Death Notices in Papers		
Press Democrat (Newspapers)	7 -	
ax		
ooting of Bill $		
$		
Balance $		
l into Ledger, page .... or below.		

Misc. ....

Funeral Notice

Died, in Rangely, Colorado, Wednesday, Nov. 6, 1968

Walter Schubert

Dearly beloved husband of Edna Schubert of Glen Ellen; beloved brother of Rose De Armoun of Fresno; beloved uncle of Harold De Armoun of Anchorage, Alaska, and Glenn Schubert of McCall, Idaho. He is also survived by grand-nieces and grand-nephews.

A native of Nebraska. Age 61 years. A long-time resident of Glen Ellen and member of the National Riflemen's Association. A former employee of Sonoma State Hospital and road contractor.

Friends are invited to attend the funeral services to be held at 2:00 p.m. Saturday, November 9, 1968, in the chapel of Bates, Evans & Fehrensen, 19981 Broadway, Sonoma, with The Reverend Harold W. Hewitt officiating.

Inurnment: Chapel of the Chimes, Santa Rosa.

Contributions to the Heart Fund are preferred.

BATES, EVANS & FEHRENSEN SERVICE

GLEN ELLEN—Funeral services will be at 2 p.m. tomorrow for Walter Schubert, 61, who died Wednesday while on a hunting trip to Colorado.

Mr. Schubert apparently suffered a heart attack. He was born in Nebraska. He spent most of his life in Glen Ellen. He worked at Sonoma State Hospital for 15 years. Recently, he was a road contractor.

He was a member of the National Rifleman's Association.

He is survived by his wife, Edna Schubert, Glen Ellen and his sister, Rose DeArmoun, Fresno.

Services will be at the Chapel of Bates, Evans & Fehrensen, Sonoma. The Rev. Harold Hewitt, Sonoma Methodist Church, will officiate. Inurnment will be at the Chapel of the Chimes, Santa Rosa. Contributions may be made to the Heart Fund.

	Amount Paid		Balance		Date		Amount Paid		Balance	
ve Balance			$			To Balance Forward			$	
ent	$		$			By Payment	$		$	
	$		$			" "	$		$	
	$		$			" "	$		$	
	$		$			" "	$		$	
	$		$			" "	$		$	

Names of Lodges .... Insurance Companies ....

Funeral, and I hereby represent that I have sufficient resources Legally available to .... (Firm Name of Funeral Directors)

sum, and I hereby covenant and agree to pay the same within .... days from date. Interest to accrue from .... % per annum.

Signed ....

Address ....

Revised by W. W. Feineman, Long Beach, California

RECORD OF FUNERAL

Total No. 11-6-159 Yearly No. Date of Entry November 6 1968

Name of Deceased Bishop, Arthur Clifford Caucasian (What Race)

☐ Married ☐ Single ☐ Widowed ☒ Divorced

☐ Husband ☐ Wife ☐ Widow of

Age of Husband or Wife (if living) Years

Residence 160 Boyes Blvd #6, Boyes Springs

Charge to

Address

Order given by (or informant) James Bishop-brother

How secured 1138 E. MacArthur, Sonoma

If Veteran, Name of War no

Occupation Laborer 497-12-4558 A (Social Security Number)

Employer and Address unknown

Date of Death Nov. 6 1968 9 p.m. (Mo.) (Day) (Yr.) (Hour)

Date of Birth June 9 1901 Age 67 (Mo.) (Day) (Yr.) (Yrs.) (Mos.) (Days)

Name of Father John G. Bishop

His Birthplace Missouri

Maiden Name of Mother Zora C. Devine

Her Birthplace Missouri

Date of Funeral Nov. 8 Friday 2:30 p.M. (Date) (Day of Week) (Hour)

Services at Our Chapel

Clergyman Roger Pittard (Address)

Religion of the Deceased Baptist

Birthplace Lockwood, Mo.

Resided in the State 20 - County 20 (or U.S. or City or County) (Years) (Months)

Place of Death Sonoma Valley Hosp.

Cause of Death Acute cardiac arrhythmia

Contributory Causes Arteriosclerotic & hypertensive heart disease

Certifying Physician (or Coroner) Dr. Hugh Bussell

His Address Boyes Springs

Motor / Ship Remains to

Size of Casket (State Color and Number)

Manufactured by

Cemetery / ~~Crematory~~ Valley Cemetery

Diagram of Lot or Vault

Lot No.

Grave No.

Section No.

Block No.

Owner

Misc.

Complete Funeral (except outlays) $

Casket

Burial Vault or Box (State Kind)

Embalming Body (Name of Embalmer)

Barber, $ Hair Dressing, $

Dressing Body, $ Underwear, $

Suit or Dress (State Kind and Color)

Slippers, $ Hose, $

Folding Chairs, $ Tarpaulin, $

Candelabrum, $ Candles, $

Door Spray, $ Gloves, $

Funeral Car, $ Ambulance, $

Limousines to Cemetery @ $

Extra Limousines

Autos to R. R. Station

Getting Remains from

Taking Remains to

Trip to Coroner's Inque

Delivering Box to

Deliver Flowers to

Removal Charges

Procuring Burial Permit

Certif. Copies of D

Pall Bearer Service, $

Gross Total for Sales T

Outlay for Lot

Cremation

Flowers, $ Palms, $

Rental of Tent, $ c

Opening of Grave or T

Lining Grave, $

Outlay for Shipping C

Clergymen, $ Singe

Railroad or Motor Tickets, $

Telegr., Phone, Cable

Cash Advanced

Out of town Funeral I

Personal Service

line Death Notice

(Names of Newspapers)

Sales Tax

Total Footing of Bill

Less

Entered into Ledger,

Misc.

	Amount Paid	Balance	Date		Amount Paid	Balance
Balance		$		To Balance Forward		$
	$	$		By Payment	$	$
	$	$		" "	$	$
	$	$		" "	$	$
	$	$		" "	$	$
	$	$		" "	$	$

Insurance Companies

have sufficient resources Legally available to (Firm Name of Funeral Directors)

, and I hereby covenant and agree to pay the same within days from date. Interest to accrue from maturity at the rate of % per annum.

Signed

Witness

Address

Arthur Bishop

BOYES SPRINGS —Funeral services were held today for Arthur Bishop, 67, who died Wednesday in a Sonoma hospital.

Mr. Bishop was born in Lockwood, Mo. He lived 20 years in Sonoma Valley. His home was at 160 Boyes blvd. He worked as a laborer.

He is survived by his daughter, Ruby Andersen, Kansas City, Mo.; his sisters, Ethel Taylor, Missouri, and Nina Morningstar, Ventura; his brothers, Ray and James Bishop, both of Sonoma, Earl Bishop, Lake Tahoe, and two grandchildren.

Services were at Bates, Evans & Fehrensen, Sonoma. The Rev. Roger Pittard officiated. Burial was in Valley Cemetery, Sonoma.

RECORD OF FUNERAL

Total No. 11-7-160 Yearly No. Date of Entry November 7 1968

Name of Deceased Schubert Walter Caucasian (What Race)

☒ Married ☐ Single ☐ Widowed ☐ Divorced

Residence 12700 Sonoma Hiway, Sonoma ☒Husband ☐Wife ☐Widow of Edna T. Schubert

Age of Husband or Wife (if living) Years

Charge to

Address

Order given by Edna T Schubert - Wife (or informant)

How secured

If Veteran, Name of War ~~Australia~~ Yes - Hon Disch

Occupation Sonoma State Hosp 569-22-5374 (Social Security Number)

Employer and Address State - retired

Date of Death Nov. 7 1968 (Mo.) (Day) (Yr.) (Hour)

Date of Birth Aug 15 1907 Age (Mo.) (Day) (Yr.) (Yrs.) (Mos.) (Days)

Name of Father William Schubert

His Birthplace unknown

den Name of Mother Minnie Schubert

Birthplace unknown

of Funeral Nov. 9 Saturday 2 P. M. (Date) (Day of Week) (Hour)

ices at our Chapel

gyman Rev. Harold Hewitt (Address)

gion of the Deceased Methodist

hplace Nebraska

ded in the State (or U.S. or City or County) (Years) (Months)

e of Death Colorado, Rangely

se of Death

tributory Causes

tifying Physician (or Coroner)

Address

or } Remains to

of Casket (State Color and Number)

nufactured by

~~metery~~ matory } Chapel of Chimes - Inurnment

Lot No.

Grave No.

Section No.

Block No.

Owner Hunting trip

Diagram of Lot or Vault

Complete Funeral (except outlays) $

Casket

Burial Vault or Box (State Kind)

Embalming Body (Name of Embalmer)

Barber, $ Hair Dressing, $

Dressing Body, $ Underwear, $

Suit or Dress (State Kind and Color)

Slippers, $ Hose, $

Folding Chairs, $ Tarpaulin, $

Candelabrum, $ Candles, $

Door Spray, $ Gloves, $

Funeral Car, $ Ambulance, $

Limousines to Cemetery @ $

Extra Limousines @ $

Autos to R. R. Station @ $

Getting Remains from

Taking Remains to

Trip to Coroner's Inquest

Delivering Box to

Deliver Flowers to

Removal Charges

Procuring Burial Permit (State Number and District)

Certif. Copies of Death Certificates No. (State Physician's or Coroner's)

Pall Bearer Service, $ Use of Chapel, $

Gross Total for Sales Tax $

Outlay for Lot

Cremation

Flowers, $ Palms, $ Matting, $

Rental of Tent, $ of Temporary Vault, $

Opening of Grave or Tomb

Lining Grave, $ Lowering Device, $

Outlay for Shipping Charges

Clergymen, $ Singers, $ Organist, $ 15 –

Railroad or Motor } Tickets, $ Aero-plane Service, $

Telegr., Phone, Cable or Radio Charges

Cash Advanced

Out of town Funeral Director's Charges

Personal Service

Line Death Notices in Papers

Press Democrat 7 –

(Names of Newspapers)

Sales Tax

Total Footing of Bill $

Less $

Balance $

Entered into Ledger, page or below.

Misc.

	Amount Paid	Balance	Date		Amount Paid	Balance
ve Balance		$		To Balance Forward		$
ent	$	$		By Payment	$	$
	$	$		" "	$	$
	$	$		" "	$	$
	$	$		" "	$	$
	$	$		" "	$	$

Names of Lodges Insurance Companies

Funeral, and I hereby represent that I have sufficient resources Legally available to (Firm Name of Funeral Directors)

sum, and I hereby covenant and agree to pay the same within days from date. Interest to accrue from

% per annum. Signed

Address

Revised by W. W. Feineman, Long Beach, California

r Schubert

GLEN ELLEN—Funeral services will be at 2 p.m. tomorrow for Walter Schubert, 61, who died Wednesday while on a hunting trip to Colorado.

Mr. Schubert apparently suffered a heart attack. He was born in Nebraska. He spent most of his life in Glen Ellen. He worked at Sonoma State Hospital for 15 years. Recently, he was a road contractor.

He was a member of the National Rifleman's Association.

He is survived by his wife, Edna Schubert, Glen Ellen and his sister, Rose DeArmoun, Fresno.

Services will be at the Chapel of Bates, Evans & Fehrensen, Sonoma. The Rev. Harold Hewitt, Sonoma Methodist Church, will officiate. Inurnment will be at the Chapel of the Chimes, Santa Rosa. Contributions may be made to the Heart Fund.

RECORD OF FUNERAL

Total No. 11-8-161 Yearly No. .... Date of Entry November 7 1968

Name of Deceased Meeks, Morgan Make Caucasian (What Race)

☐ Married ☑ Single ☐ Widowed ☒ Divorced ☐ Husband ☐ Wife ☐ Widow } of ....

Residence 825 E. Napa St, Sonoma .... of } Age of Husband or Wife (if living) .... Years

Charge to ....

Address ....

Order given by Joe Meeks-Son (or informant)

How secured 825 E. Napa

If Veteran, Name of War No

Occupation Steelmetalman 524-10-7648 (Social Security Number)

Employer and Address Hunters Point Shipyard

Date of Death Nov. 7, 1968 3:10 p.m. (Mo.) (Day) (Yr.) (Hour)

Date of Birth Jan. 20, 1911 Age 57 (Mo.) (Day) (Yr.) (Yrs.) (Mos.) (Days)

Name of Father Joe Meeks

His Birthplace North Carolina

Maiden Name of Mother Ruth Hubbard

Her Birthplace Virginia

Date of Funeral Nov 11 Monday 11 A.M. (Date) (Day of Week) (Hour)

Services at ours Chapel

Clergyman Roger Pittard (Address)

Religion of the Deceased Baptist

Birthplace Blackwood, Virginia

Resided in the State 1yr.-Co. 23 (or U.S. or City or County) (Years) (Months)

Place of Death Sonoma Valley Hosp.

Cause of Death acute myocardial inf.

Contributory Causes Coronary thromboes

....

Certifying Physician Dr. Paul Harrison (or Coroner)

His Address Sonoma

Motor / Ship } Remains to ....

Size of Casket .... (State Color and Number)

Manufactured by ....

Cemetery / ~~Crematory~~ } Valley Cemetery

Lot No. ....

Grave No. ....

Section No. ....

Block No. ....

Owner ....

Complete Funeral (except outlays) $		
Casket	350	—
Burial Vault or Box (State Kind)		
Embalming Body (Name of Embalmer)		
Barber, $........ Hair Dressing, $		
Dressing Body, $........ Underwear, $		
Suit or Dress (State Kind and Color)		
Slippers, $........ Hose, $		
Folding Chairs, $........ Tarpaulin, $		
Candelabrum, $........ Candles, $		
Door Spray, $........ Gloves, $		
Funeral Car, $........ Ambulance, $		
Limousines to Cemetery .... @ $		
Extra Limousines .... @ $		
Autos to R. R. Station .... @ $		
Getting Remains from		
Taking Remains to		
Trip to Coroner's Inquest		
Delivering Box to		
Deliver Flowers to		
Removal Charges		
Procuring Burial Permit (State Number and District)		
.... Certif. Copies of Death Certificates No. (State Physician's or Coroner's)		
Pall Bearer Service, $........ Use of Chapel, $		
Gross Total for Sales Tax $		
Outlay for Lot		
Cremation		
Flowers, $........ Palms, $........ Matting, $		
Rental of Tent, $........ of Temporary Vault, $		
Opening of Grave or Tomb		
Lining Grave, $........ Lowering Device, $		
Outlay for Shipping Charges		
Clergymen, $........ Singers, $........ Organist, $	15	—
Railroad or Motor } Tickets, $........ Aero-plane Service, $		
Telegr., Phone, Cable or Radio Charges		
Cash Advanced		
Out of town Funeral Director's Charges		
Personal Service		
....		
.... line Death Notices in .... Papers		
.... (Names of Newspapers)		
....		
....		
Sales Tax	8	75
Total Footing of Bill $	373	75
Less Social Security $	255	
Balance $	118	75
Entered into Ledger, page .... or below.		

Misc. Paid 11-10-68

	Amount Paid	Balance	Date		Amount Paid	Balance
bove Balance		$		To Balance Forward		$
yment	$	$		By Payment	$	$
"	$	$		" "	$	$
"	$	$		" "	$	$
"	$	$		" "	$	$
"	$	$		" "	$	$

Names of Lodges .... Insurance Companies ....

ove Funeral, and I hereby represent that I have sufficient resources Legally available to .... (Firm Name of Funeral Directors)

said sum, and I hereby covenant and agree to pay the same within .... days from date. Interest to accrue from

.... % per annum. Signed ....

Address ....

Revised by W. W. Feineman, Long Beach, California

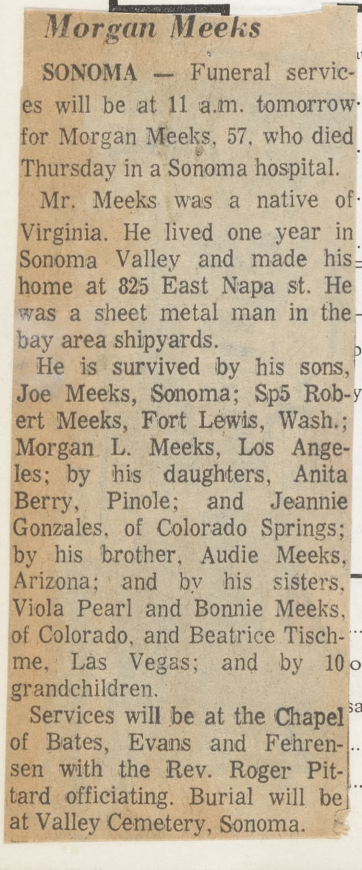

Morgan Meeks

SONOMA — Funeral services will be at 11 a.m. tomorrow for Morgan Meeks, 57, who died Thursday in a Sonoma hospital.

Mr. Meeks was a native of Virginia. He lived one year in Sonoma Valley and made his home at 825 East Napa st. He was a sheet metal man in the bay area shipyards.

He is survived by his sons, Joe Meeks, Sonoma; Sp5 Robert Meeks, Fort Lewis, Wash.; Morgan L. Meeks, Los Angeles; by his daughters, Anita Berry, Pinole; and Jeannie Gonzales, of Colorado Springs; by his brother, Audie Meeks, Arizona; and by his sisters, Viola Pearl and Bonnie Meeks, of Colorado, and Beatrice Tischme, Las Vegas; and by 10 grandchildren.

Services will be at the Chapel of Bates, Evans and Fehrensen with the Rev. Roger Pittard officiating. Burial will be at Valley Cemetery, Sonoma.

RECORD OF FUNERAL

Total No. 11-9-162 Yearly No. Date of Entry November 9 1968

Name of Deceased Revie, Earl (Craig Earl) Caucasian (What Race)

☐ Married ☑ Single ☐ Widowed ☐ Divorced

☐Husband ☐Wife ☐Widow or .... of

Age of Husband or Wife (if living)........Years

Residence 18133 Comstock Ave, Boyes Springs

Charge to

Address

Order given by Nancy Jane Egan (or informant)

How secured 1538 Camden Court, Santa Rosa

If Veteran, Name of War WWI

Occupation Mechanic 555-03-0973 (Social Security Number)

Employer and Address Mechanical Garage

Date of Death Nov. 9 1968 9:20 AM (Mo.) (Day) (Yr.) (Hour)

Date of Birth April 9, 1894 (Mo.) (Day) (Yr.) Age 74 (Yrs.) (Mos.) (Days)

Name of Father Joseph Revie

His Birthplace Scotland

Maiden Name of Mother Mary Watt

Her Birthplace Scotland

Date of Funeral Nov. 13 Wednesday 11 A.M. (Date) (Day of Week) (Hour)

Services at ~~our Chapel~~ Graveside

Clergyman N S G W (Address)

Religion of the Deceased —

Birthplace Sonoma

Resided in the State Life (or U.S. or City or County) Life (Years) (Months)

Place of Death Rest Home

Cause of Death Bronchial pneumonia

Contributory Causes Severe generalized arteriosclerosis, Leg amputation

Certifying Physician Dr. Robt L Mollenkamp (or Coroner)

His Address Sonoma

Motor / Ship } Remains to

Size of Casket (State Color and Number)

Manufactured by

Cemetery / ~~Crematory~~ } Mountain Cem.

Lot No.

Grave No.

Section No.

Block No.

Owner

Complete Funeral (except outlays)	$	
Casket	605 —	
Burial Vault or Box (State Kind)		
Embalming Body (Name of Embalmer)		
Barber, $ Hair Dressing, $		
Dressing Body, $ Underwear, $		
Suit or Dress (State Kind and Color)		
Slippers, $ Hose, $		
Folding Chairs, $ Tarpaulin, $		
Candelabrum, $ Candles, $		
Door Spray, $ Gloves, $		
Funeral Car, $ Ambulance, $		
Limousines to Cemetery @ $		
Extra Limousines @ $		
Autos to R. R. Station @ $		
Getting Remains from		
Taking Remains to		
Trip to Coroner's Inquest		
Delivering Box to		
Deliver Flowers to		
Removal Charges		
Procuring Burial Permit (State Number and District)		
1 govt. Certif. Copies of Death Certificates No. (State Physician's or Coroner's)	—	
Pall Bearer Service, $ Use of Chapel, $		
Gross Total for Sales Tax	$	
Outlay for Lot		
Cremation		
Flowers, $ Palms, $ Matting, $		
Rental of Tent, $ of Temporary Vault, $		
Opening of Grave or Tomb		
Lining Grave, $ Lowering Device, $		
Outlay for Shipping Charges		
Clergymen, $ Singers, $ Organist, $		
Railroad or Motor } Tickets, $ Aero-plane Service, $		
Telegr., Phone, Cable or Radio Charges		
Cash Advanced		
Out of town Funeral Director's Charges		
Personal Service		
line Death Notices in Papers		
(Names of Newspapers)		
Sales Tax	15	23
Total Footing of Bill	$	
Less	$	
Balance	$	
Entered into Ledger, page or below.		

Misc.

	Amount Paid	Balance	Date		Amount Paid	Balance
e Balance		$		To Balance Forward		$
ent	$	$		By Payment	$	$
	$	$		" "	$	$
	$	$		" "	$	$
	$	$		" "	$	$
	$	$		" "	$	$

Names of Lodges

Insurance Companies

uneral, and I hereby represent that I have sufficient resources Legally available to .... (Firm Name of Funeral Directors)

um, and I hereby covenant and agree to pay the same within .... days from date. Interest to accrue from ....% per annum.

Signed

Address

Revised by W. W. Feineman, Long Beach, California

Earl Revie

Earl Revie, a veteran of World War I, died here Nov. 9, almost 50 years to the day the great conflict in which he lost both legs ended. He was 74.

Mr. Revie had been in poor health for many years. He died at a private rest home in El Verano.

A native of Sonoma, Mr. Revie formerly worked as an auto mechanic both here and in Santa Rosa.

He was a member of Theodore Roosevelt Post 21, American Legion, and a past president of Sonoma Parlor 111, Native Sons of the Golden West, of which he was a 50-year member.

He is survived by his daughter, Nancyjane Egan, of Santa Rosa; a stepdaughter, Zelma Fouts, Norfolk, Va.; and his grandchildren, Craig and Mary Egan, of Santa Rosa.

Services were held Wednesday under the auspices of the NSGW. Burial was at Mountain Cemetery.

RECORD OF FUNERAL

Total No. 11-10-163 Yearly No.................. Date of Entry November 12 1928

Name of Deceased Lau, Jack .... (What Race)

☐ Married ☐ Single ☐ Widowed ☐ Divorced

☐Husband ☐Wife ☐Widow or.................of .... Age of Husband or Wife (if living)..........Years

Residence S S H

Charge to..........

Address..........

Order given by.......... (or informant)

How secured..........

If Veteran, Name of War..........

Occupation.......... (Social Security Number)

Employer and Address..........

Date of Death.......... (Mo.) (Day) (Yr.) (Hour)

Date of Birth.......... (Mo.) (Day) (Yr.) Age (Yrs.) (Mos.) (Days)

Name of Father..........

His Birthplace..........

Maiden Name of Mother..........

Her Birthplace..........

Date of Funeral..........M. (Date) (Day of Week) (Hour)

Services at..........

Clergyman.......... (Address)

Religion of the Deceased..........

Birthplace..........

Resided in the State.......... (or U.S. or City or County) (Years) (Months)

Place of Death..........

Cause of Death..........

Contributory Causes..........

....

Certifying Physician.......... (or Coroner)

His Address..........

Motor / Ship Remains to..........

Size of Casket.......... (State Color and Number)

Manufactured by..........

Cemetery / Crematory..........

Lot No..........

Grave No..........

Section No..........

Block No..........

Owner..........

Diagram of Lot or Vault

Misc..........

Complete Funeral (except outlays)..........$

Casket..........

Burial Vault or Box.......... (State Kind)

Embalming Body.......... (Name of Embalmer)

Barber, $..........Hair Dressing, $..........

Dressing Body, $..........Underwear, $..........

Suit or Dress.......... (State Kind and Color)

Slippers, $..........Hose, $..........

Folding Chairs, $..........Tarpaulin, $..........

Candelabrum, $..........Candles, $..........

Door Spray, $..........Gloves, $..........

Funeral Car, $..........Ambulance, $..........

Limousines to Cemetery..........@ $

Extra Limousines..........@ $

Autos to R. R. Station..........@ $

Getting Remains from..........

Taking Remains to..........

Trip to Coroner's Inquest..........

Delivering Box to..........

Deliver Flowers to..........

Removal Charges..........

Procuring Burial Permit.......... (State Number and District)

..........Certif. Copies of Death Certificates No.......... (State Physician's or Coroner's)

Pall Bearer Service, $..........Use of Chapel, $..........

Gross Total for Sales Tax..........$

Outlay for Lot..........

Cremation..........

Flowers, $..........Palms, $..........Matting, $..........

Rental of Tent, $..........of Temporary Vault, $..........

Opening of Grave or Tomb..........

Lining Grave, $..........Lowering Device, $..........

Outlay for Shipping Charges..........

Clergymen, $..........Singers, $..........Organist, $..........

Railroad or Motor Tickets, $.......... Aeroplane Service, $..........

Telegr., Phone, Cable or Radio Charges..........

Cash Advanced..........

Out of town Funeral Director's Charges..........

Personal Service..........

..........line Death Notices in..........Papers..........

(Names of Newspapers)

Sales Tax..........

Total Footing of Bill..........$ 175 —

Less..........$

Balance..........$

Entered into Ledger, page..........or below.

Misc..........

Date		Amount Paid	Balance	Date		Amount Paid	Balance
	To Above Balance		$		To Balance Forward		$
	By Payment	$	$		By Payment	$	$
	" "	$	$		" "	$	$
	" "	$	$		" "	$	$
	" "	$	$		" "	$	$
	" "	$	$		" "	$	$

Insurance $.......... Names of Lodges.......... Insurance Companies..........

I hereby authorize the above Funeral, and I hereby represent that I have sufficient resources Legally available to.......... (Firm Name of Funeral Directors) for the payment of aforesaid sum, and I hereby covenant and agree to pay the same within..........days from date. Interest to accrue from maturity at the rate of..........% per annum.

Signed..........

Witness.......... Address..........

Revised by W. W. Feineman, Long Beach, California

RECORD OF FUNERAL

Total No. 11-11-164 Yearly No. .... Date of Entry November 13 1968

Name of Deceased Hale Frances Whiting Caucasian (What Race)

☐ Married ☐ Single ☐ Widowed ☐ Divorced

Residence Lower Rd, Mission Highlands ☐ Husband ☐ Wife ☐ Widow or .... of .... Age of Husband or Wife (if living) .... Years

Charge to ....

Address ....

Order given by (or informant) Barbara Miller - daughter

How secured 1138 Royal Anne Dr. Sunnyvale

If Veteran, Name of War ....

Occupation Housewife 572-46-1007 (Social Security Number)

Employer and Address self

Date of Death Nov. 13 1968 9:35 AM (Mo.) (Day) (Yr.) (Hour)

Date of Birth Aug. 15 1900 Age 68 (Mo.) (Day) (Yr.) (Yrs.) (Mos.) (Days)

Name of Father E. Eveleth Whiting

His Birthplace Washington, D.C.

Maiden Name of Mother Frances Cox

Her Birthplace Washington, D.C.

Date of Funeral Nov. 14 Thursday 10 a.M. (Date) (Day of Week) (Hour)

Services at Trinity Episcopal

Clergyman Rev. Martin Knutsen (Address)

Religion of the Deceased Episcopal

Birthplace Washington, D.C.

Resided in the State 16 - County 16 (or U.S. or City or County) (Years) (Months)

Place of Death Sonoma Conv. Hosp.

Cause of Death Carcinoma of colon

Contributory Causes ....

Certifying Physician (or Coroner) Dr Stephen Cox

His Address Sonoma

Motor / Ship Remains to ....

Size of Casket .... (State Color and Number)

Manufactured by ....

~~Cemetery~~ / Crematory Chapel of Chimes

Lot No. ....

Complete Funeral (except outlays) $		
Casket	605	—
Burial Vault or Box (State Kind)		
Embalming Body (Name of Embalmer)		
Barber, $ .... Hair Dressing, $		
Dressing Body, $ .... Underwear, $		
Suit or Dress (State Kind and Color)		
Slippers, $ .... Hose, $		
Folding Chairs, $ .... Tarpaulin, $		
Candelabrum, $ .... Candles, $		
Door Spray, $ .... Gloves, $		
Funeral Car, $ .... Ambulance, $		
Limousines to Cemetery .... @ $		
Extra Limousines .... @ $		
Autos to R. R. Station .... @ $		
Getting Remains from		
Taking Remains to		
Trip to Coroner's Inquest		
Delivering Box to		
Deliver Flowers to		
Removal Charges		
Procuring Burial Permit (State Number and District)		
.... Certif. Copies of Death Certificates No. (State Physician's or Coroner's)		
Pall Bearer Service, $ .... Use of Chapel, $		
Gross Total for Sales Tax $		
Outlay for Lot		
Cremation		
Flowers, $ .... Palms, $ .... Matting, $		
Rental of Tent, $ .... of Temporary Vault, $		
Opening of Grave or Tomb		
Lining Grave, $ .... Lowering Device, $		
Outlay for Shipping Charges		
Clergymen, $ .... Singers, $ .... Organist, $	25	—
Railroad or Motor Tickets, $ .... Aeroplane Service, $		
Telegr., Phone, Cable or Radio Charges		
Cash Advanced		
Out of town Funeral Director's Charges		
Personal Service		
....		
.... line Death Notices in .... Papers		
.... (Names of Newspapers)		
....		
Sales Tax	15	23
Total Footing of Bill $		
Less $		
Balance $		
Entered into Ledger, page .... or below.		

Executor

Misc. ....

Balance		Date			Amount Paid		Balance	
				To Balance Forward			$	
				By Payment	$		$	
				" "	$		$	
				" "	$		$	
				" "	$		$	
				" "	$		$	

Insurance Companies ....

at I have sufficient resources Legally available to .... (Firm Name of Funeral Directors)

gree to pay the same within .... days from date. Interest to accrue from

Signed ....

Address ....

Revised by W. W. Feineman, Long Beach, California

Mrs. Frances Hale dies at 68; widow of General

Private prayer services are to be held at 10 a.m. today (Thursday) for Mrs. Frances Whiting Hale, of Mission Highlands, Sonoma, who died at a convalescent hospital yesterday at the age of 68.

MRS. FRANCES HALE

Mrs. Hale's death came after a brief illness. She was the widow of the late Major General Willis H. Hale, who died in 1961. The Hales established their home here in 1952.

Mrs. Hale is survived by her daughters, Mrs. Barbara H. Miller, of Arnold, Calif., and Mrs. Eveleth H. Nelson, of Manchester, Mo.; five grandchildren; and one great-grandchild.

Services are to be held at Trinity Episcopal Church, 275 E. Spain st., Sonoma, with Reverend Martin Knutsen officiating.

Private inurnment will follow.

Arrangements were made by Bates, Evans and Fehrensen. Contributions to the Cancer Fund are preferred.

RECORD OF FUNERAL

Total No. 11-10-163 Yearly No. Date of Entry November 12 1928
Name of Deceased Lau, Jack (What Race)
☐ Married ☐ Single ☐ Widowed ☐ Divorced
☐ Husband ☐ Wife ☐ Widow or of Age of Husband or Wife (if living) Years
Residence S S H
Charge to
Address
Order given by (or informant)
How secured
If Veteran, Name of War
Occupation (Social Security Number)
Employer and Address
Date of Death (Mo.) (Day) (Yr.) (Hour)
Date of Birth (Mo.) (Day) (Yr.) Age (Yrs.) (Mos.) (Days)
Name of Father
His Birthplace
Maiden Name of Mother
Her Birthplace
Date of Funeral (Date) (Day of Week) (Hour) M.
Services at
Clergyman (Address)
Religion of the Deceased
Birthplace
Resided in the State (or U.S. or City or County) (Years) (Months)
Place of Death
Cause of Death
Contributory Causes

Certifying Physician (or Coroner)
His Address
Motor / Ship Remains to
Size of Casket (State Color and Number)
Manufactured by
Cemetery / Crematory

Diagram of Lot or Vault

Lot No.
Grave No.
Section No.
Block No.
Owner
Misc.

Complete Funeral (except outlays) $
Casket
Burial Vault or Box (State Kind)
Embalming Body (Name of Embalmer)
Barber, $ Hair Dressing, $
Dressing Body, $ Underwear, $
Suit or Dress (State Kind and Color)
Slippers, $ Hose, $
Folding Chairs, $ Tarpaulin, $
Candelabrum, $ Candles, $
Door Spray, $ Gloves, $
Funeral Car, $ Ambulance, $
Limousines to Cemetery @ $
Extra Limousines @ $
Autos to R. R. Station @ $
Getting Remains from
Taking Remains to
Trip to Coroner's Inquest
Delivering Box to
Deliver Flowers to
Removal Charges
Procuring Burial Permit (State Number and District)
Certif. Copies of Death Certificates No. (State Physician's or Coroner's)
Pall Bearer Service, $ Use of Chapel, $
Gross Total for Sales Tax $
Outlay for Lot
Cremation
Flowers, $ Palms, $ Matting, $
Rental of Tent, $ of Temporary Vault, $
Opening of Grave or Tomb
Lining Grave, $ Lowering Device, $
Outlay for Shipping Charges
Clergymen, $ Singers, $ Organist, $
Railroad or Motor Tickets, $ Aero-plane Service, $
Telegr., Phone, Cable or Radio Charges
Cash Advanced
Out of town Funeral Director's Charges
Personal Service

line Death Notices in Papers
(Names of Newspapers)

Sales Tax
Total Footing of Bill
Less
Balance
Entered into Ledger, page or be
Misc.

Date			Amount Paid	Balance	Date		
		To Above Balance		$			To Balance Forward
		By Payment	$	$			By Payment
		" "	$	$			" "
		" "	$	$			" "
		" "	$	$			" "
		" "	$	$			" "

Insurance $ Names of Lodges Insurance Companies
I hereby authorize the above Funeral, and I hereby represent that I have sufficient resources Legally available to (Firm
for the payment of aforesaid sum, and I hereby covenant and agree to pay the same within days fr
maturity at the rate of % per annum. Signed
Witness Address

Revised by W. W. Feineman, Long Beach, California

Congress p

Congress
t Saturday
s gathered
s speakers

RECORD OF FUNERAL

Total No. 11-11-164 Yearly No. .... Date of Entry November 13 1968

Name of Deceased Hale Frances Whiting Caucasian (What Race)

☐ Married ☐ Single ☐ Widowed ☐ Divorced

☐ Husband ☐ Wife ☐ Widow of .... Age of Husband or Wife (if living) .... Years

Residence Lower Rd, Mission Highlands

Charge to ....

Address ....

Order given by Barbara Miller - daughter (or informant)

How secured 1138 Royal Anne Dr. Sunnyvale

If Veteran, Name of War ....

Occupation Housewife 572-46-1007 (Social Security Number)

Employer and Address self

Date of Death Nov. 13, 1968 9:35 AM (Mo.) (Day) (Yr.) (Hour)

Date of Birth Aug. 15 1900 Age 68 (Mo.) (Day) (Yr.) (Yrs.) (Mos.) (Days)

Name of Father E. Everett Whiting

His Birthplace Washington, D.C.

Maiden Name of Mother Frances Cox

Her Birthplace Washington, D.C.

Date of Funeral Nov. 14 Thursday 10 a.M. (Date) (Day of Week) (Hour)

Services at Trinity Episcopal

Clergyman Rev. Martin Knutsen (Address)

Religion of the Deceased Episcopal

Birthplace Washington, D.C.

Resided in the State 16 - County 16 (or U.S. or City or County) (Years) (Months)

Place of Death Sonoma Conv. Hosp.

Cause of Death Carcinoma of colon

Contributory Causes ....

Certifying Physician Dr. Stephen Cox (or Coroner)

His Address Sonoma

Motor / Ship } Remains to ....

Size of Casket .... (State Color and Number)

Manufactured by ....

~~Cemetery~~ / Crematory } Chapel of Chimes

Lot No. ....

Grave No. ....

Section No. ....

Block No. ....

Owner ....

Diagram of Lot or Vault

Misc. Wells Fargo Bank - Executor

Complete Funeral (except outlays) $		
Casket	605	—
Burial Vault or Box (State Kind)		
Embalming Body (Name of Embalmer)		
Barber, $ ...... Hair Dressing, $		
Dressing Body, $ ...... Underwear, $		
Suit or Dress (State Kind and Color)		
Slippers, $ ...... Hose, $		
Folding Chairs, $ ...... Tarpaulin, $		
Candelabrum, $ ...... Candles, $		
Door Spray, $ ...... Gloves, $		
Funeral Car, $ ...... Ambulance, $		
Limousines to Cemetery ...... @ $		
Extra Limousines ...... @ $		
Autos to R. R. Station ...... @ $		
Getting Remains from		
Taking Remains to		
Trip to Coroner's Inquest		
Delivering Box to		
Deliver Flowers to		
Removal Charges		
Procuring Burial Permit (State Number and District)		
...... Certif. Copies of Death Certificates No. (State Physician's or Coroner's)		
Pall Bearer Service, $ ...... Use of Chapel, $		
Gross Total for Sales Tax $		
Outlay for Lot		
Cremation		
Flowers, $ ...... Palms, $ ...... Matting, $		
Rental of Tent, $ ...... of Temporary Vault, $		
Opening of Grave or Tomb		
Lining Grave, $ ...... Lowering Device, $		
Outlay for Shipping Charges		
Clergymen, $ ...... Singers, $ ...... Organist, $	25	—
Railroad or Motor } Tickets, $ ...... Aero-plane Service, $		
Telegr., Phone, Cable or Radio Charges		
Cash Advanced		
Out of town Funeral Director's Charges		
Personal Service		
......		
...... line Death Notices in ...... Papers		
...... (Names of Newspapers)		
......		
Sales Tax	15	23
Total Footing of Bill $		
Less $		
Balance $		
Entered into Ledger, page ...... or below.		

Misc. ....

Date			Amount Paid	Balance	Date			Amount Paid	Balance
		To Above Balance		$			To Balance Forward		$
		By Payment	$	$			By Payment	$	$
		" "	$	$			" "	$	$
		" "	$	$			" "	$	$
		" "	$	$			" "	$	$
		" "	$	$			" "	$	$

surance $ .... Names of Lodges .... Insurance Companies ....

ereby authorize the above Funeral, and I hereby represent that I have sufficient resources Legally available to .... (Firm Name of Funeral Directors)

the payment of aforesaid sum, and I hereby covenant and agree to pay the same within .... days from date. Interest to accrue from

turity at the rate of .... % per annum. Signed ....

tness .... Address ....

Revised by W. W. Feineman, Long Beach, California

gress panc

Congress
Saturday
s gathered
speakers

--in
out t
proble
here

RECORD OF FUNERAL

Total No. 11-12-165 Yearly No. .... Date of Entry November 14 1968

Name of Deceased Johansen, Victor Oscar Caucasian (What Race)

☐ Married ☐ Single ☐ Widowed ☒ Divorced ☐ Husband ☐ Wife ☐ Widow or .... of .... Age of Husband or Wife (if living) .... Years

Residence 110 8 Stanford Ave, Oakland

Charge to ....

Address ....

Order given by Victor Johansen (or informant)

How secured 213 Ridgely Rd., Glen Burnie Maryland

If Veteran, Name of War No

Occupation Machinist 568-10-5692 (Social Security Number)

Employer and Address Machine Shop

Date of Death Nov. 12, 1968 6 A.M. (Mo.) (Day) (Yr.) (Hour)

Date of Birth Sept. 8 1891 Age 77 (Mo.) (Day) (Yr.) (Yrs.) (Mos.) (Days)

Name of Father Johann Johansen

His Birthplace Denmark

Maiden Name of Mother unknown

Her Birthplace "

Date of Funeral Nov. 15 Friday 1:30 P.M. (Date) (Day of Week) (Hour)

Services at Our Chapel

Clergyman Gail Fehrensen (Address)

Religion of the Deceased atheist

Birthplace Denmark

Resided in the State 15 yr. Co. 15 (or U.S. or City or County) (Years) (Months)

Place of Death At home - Oakland

Cause of Death ....

Contributory Causes ....

....

Certifying Physician Dr. Geo. Shepmonoff (or Coroner)

His Address Oakland

Motor Ship } Remains to ....

Size of Casket .... (State Color and Number)

Manufactured by ....

Cemetery Crematory } Valley Cem., Sonoma

Lot No. ....

Grave No. ....

Section No. ....

Block No. ....

Owner ....

Diagram of Lot or Vault

Misc. Machinists Union

	$	
Complete Funeral (except outlays)		
Casket	605	—
Burial Vault or Box (State Kind)		
Embalming Body (Name of Embalmer)		
Barber, $ .... Hair Dressing, $		
Dressing Body, $ .... Underwear, $		
Suit or Dress (State Kind and Color)		
Slippers, $ .... Hose, $		
Folding Chairs, $ .... Tarpaulin, $		
Candelabrum, $ .... Candles, $		
Door Spray, $ .... Gloves, $		
Funeral Car, $ .... Ambulance, $		
Limousines to Cemetery .... @ $		
Extra Limousines .... @ $		
Autos to R. R. Station .... @ $		
Getting Remains from		
Taking Remains to		
Trip to Coroner's Inquest		
Delivering Box to		
Deliver Flowers to		
Removal Charges		
Procuring Burial Permit (State Number and District)		
3 Certif. Copies of Death Certificates No. (State Physician's or Coroner's)	6	—
Pall Bearer Service, $ .... Use of Chapel, $		
Gross Total for Sales Tax $		
Outlay for Lot	200	—
Cremation		
Flowers, $ .... Palms, $ .... Matting, $	31	50
Rental of Tent, $ .... of Temporary Vault, $		
Opening of Grave or Tomb		
Lining Grave, $ .... Lowering Device, $		
Outlay for Shipping Charges		
Clergymen, $ .... Singers, $ .... Organist, $		
Railroad or Motor } Tickets, $ .... Aeroplane Service, $		
Telegr., Phone, Cable or Radio Charges		
Cash Advanced		
Out of town Funeral Director's Charges		
Personal Service		
....		
.... line Death Notices in .... Papers		
(Names of Newspapers)		
....		
Sales Tax	15	23
Total Footing of Bill $		
Less $		
Balance $		

Entered into Ledger, page .... or below.

Misc. ....

Victor Johansen

Funeral services were held Friday for Victor Johansen, 79, who died in Oakland Nov. 12.

Mr. Johansen lived in Oakland and was a machinist. He was born in Denmark. He was a member of the Oakland Machinists' Union 284.

He is survived by a son, Victor Johansen, of Maryland; his daughters, Cecelia M. Topness, and Elizabeth H. Kennelly, both of Washington; and a brother, John P. Johansen, of Massachusetts.

He also leaves 10 grandchildren.

Services were held at Bates, Evans and Fehrensen. Burial was at Valley Cemetery.

	Amount Paid		Balance		Date			Amount Paid		Balance	
ve Balance			$				To Balance Forward			$	
ent	$		$				By Payment	$		$	
	$		$				" "	$		$	
	$		$				" "	$		$	
	$		$				" "	$		$	
	$		$				" "	$		$	

Names of Lodges .... Insurance Companies ....

Funeral, and I hereby represent that I have sufficient resources Legally available to .... (Firm Name of Funeral Directors)

sum, and I hereby covenant and agree to pay the same within .... days from date. Interest to accrue from .... % per annum.

Signed ....

Witness .... Address ....

Revised by W. W. Feineman, Long Beach, California

RECORD OF FUNERAL

Total No. 11-13-166 Yearly No. .... Date of Entry November 17 1968

Name of Deceased Bertellotti, Florence Caucasian (What Race)

☐ Married ☐ Single ☒ Widowed ☐ Divorced

☐Husband ☐Wife ☐Widow or .... of .... Age of Husband or Wife (if living) .... Years

Residence 129 East Napa, Sonoma

Charge to ....

Address ....

Order given by Melania Bocci (or informant)

How secured #10 Village Lane, Colma

If Veteran, Name of War no

Occupation Co-owner

Employer and Address Pioneer French Bakery (Social Security Number)

Date of Death Nov. 17 1968 7:25AM (Mo.) (Day) (Yr.) (Hour)

Date of Birth Sept. 28 1898 Age 70 (Mo.) (Day) (Yr.) (Yrs.) (Mos.) (Days)

Name of Father Annibale Nina

His Birthplace Italy

Maiden Name of Mother Rosaria Guardarolo

Her Birthplace Italy

Date of Funeral Nov. 20 Wednesday 9:30 A.M. (Date) (Day of Week) (Hour)

Services at St. Francis Solano

Clergyman Monsignor Farrell (Address)

Religion of the Deceased R. Catholic

Birthplace Italy

Resided in the State 46 - County 46 (or U.S. or City or County) (Years) (Months)

Place of Death Sonoma Valley Hosp

Cause of Death ....

Contributory Causes ....

....

Certifying Physician Dr. Robt. Mollenhauer (or Coroner)

His Address ....

Motor } Remains to

Complete Funeral (except outlays) } $		
Casket	942	—
Burial Vault or Box (State Kind)		
Embalming Body (Name of Embalmer)		
Barber, $ .... Hair Dressing, $		
Dressing Body, $ .... Underwear, $ 26.75		
Suit or Dress Tax 1.38 (State Kind and Color)	28	13
Slippers, $ .... Hose, $		
Folding Chairs, $ .... Tarpaulin, $		
Candelabrum, $ .... Candles, $		
Door Spray, $ .... Gloves, $		
Funeral Car, $ .... Ambulance, $		
Limousines to Cemetery .... @ $		
Extra Limousines .... @ $		
Autos to R. R. Station .... @ $		
Getting Remains from		
Taking Remains to		
Trip to Coroner's Inquest		
Delivering Box to		
Deliver Flowers to		
Removal Charges		
Procuring Burial Permit (State Number and District)		
........Certif. Copies of Death Certificates No. (State Physician's or Coroner's)		
Pall Bearer Service, $ .... Use of Chapel, $		
Gross Total for Sales Tax $		
Outlay for Lot		
Cremation		
Flowers, $ .... Palms, $ .... Matting, $		
Rental of Tent, $ .... of Temporary Vault, $		
Opening of Grave or Tomb		
Lining Grave, $ .... Lowering Device, $		
Outlay for Shipping Charges		
Clergymen, $ .... Singers, $ .... Organist, $		
Railroad or Motor } Tickets, $ .... Aeroplane Service, $		
Telegr., Phone, Cable or Radio Charges		
Advanced		
town Funeral Director's Charges		
al Service		
e Death Notices in .... Papers		
S F Chron	17	40
Newspapers) S F Exam.	24	60
Tax	21	98
Footing of Bill $	1063	11
30 day allowance $	63	
Balance $		
........or below.		

	Amount Paid		Balance	
orward			$	
	$		$	
	$		$	
	$		$	

rue from

Funeral Notice

Died, in Sonoma, California, Sunday, November 17, 1968

Florence Bertellotti

Dearly beloved mother of Melania Bocci of Colma and Pia Rubke of Redondo Beach. She was the adored grandmother of eight and the loving mother-in-law of Thomas Bocci and Elton Rubke. She is also survived by seven brothers and sisters.

A native of Italy. Age 70 years. A long-time resident of Colma and Sonoma and former owner of Sonoma Pioneer French Bakery for over 25 years.

Friends are invited to attend the funeral services to be held at 9:00 a.m. Wednesday, November 20, 1968, in the chapel of Bates, Evans & Fehrensen, 19981 Broadway, Sonoma, thence to St. Francis Solano Church where a Requiem Mass will be offered for the repose of her soul commencing at 9:30 a.m.

Recitation of the Rosary will be held at 8:00 p.m. Tuesday, November 19, 1968, in the funeral home.

Entombment: 12 Noon Wednesday, Italian Cemetery, Colma.

BATES, EVANS & FEHRENSEN SERVICE

Bertellotti

al services were held
y (Wednesday) for Mrs.
e Bertellotti, 70, for-
ner of the Sonoma
French Bakery, who
Sonoma Valley Hospital

Bertellotti was born in
She was a long-time
of Colma and Sonoma
ated the bakery here for
years.

ed at 129 E. Napa st:
been a Sonoma res-
46 years.

survived by her daugh-
lania Bocci, of Colma,
Rubke, Redondo Beach;
-in-law, Thomas Bocci
n Rubke; and eight
dren.

o leaves seven broth-
isters.

s were held at Bates,
d Fehrensen, followed
iem mass at St. Fran-
Church.

ment was at the Italian
etery, Colma.

BERTELLOTTI, Florence — In Sonoma, Nov. 17, 1968, Florence Bertellotti, dearly beloved mother of Melania Bocci of Colma and Pia Rubke of Redondo Beach; adored grandmother of eight; survived by seven brothers and sisters; loving mother-in-law of Thomas Bocci and Elton Rubke.

Requiem Mass witll be offered at 9:30 a.m. Wednesday, Nov. 20, 1968, at St. Francis Solano Church, Sonoma. Rosary 8 p.m. Tuesday, Nov. 19, at BATES-EVANS & FEHRENSEN, 19981 Broadway, Sonoma. Entombment 12 noon Wednesday, Italian Cemetery, Colma.

BATES-EVANS & FEHRENSEN
SONOMA 707-966-6784

RECORD OF FUNERAL

Total No. 11-12-165 Yearly No. .... Date of Entry November 14 1968

Name of Deceased Johansen, Victor Oscar Caucasian (What Race)

☐ Married ☐ Single ☐ Widowed ☒ Divorced ☐ Husband ☐ Wife ☐ Widow of } ....

Residence 110 8 Stanford Ave, Oakland or .... Age of Husband or Wife (if living) .... Years

Charge to ....

Address ....

Order given by Victor Johansen (or informant)

How secured 213 Ridgely Rd., Glen Burnie Maryland

If Veteran, Name of War No

Occupation Machinist 568-10-5692 (Social Security Number)

Employer and Address Machine Shop

Date of Death Nov. 12, 1968 6 A.M. (Mo.) (Day) (Yr.) (Hour)

Date of Birth Sept. 8 1891 Age 77 (Mo.) (Day) (Yr.) (Yrs.) (Mos.) (Days)

Name of Father Johann Johansen

His Birthplace Denmark

Maiden Name of Mother unknown

Her Birthplace "

Date of Funeral Nov. 15 Friday 1:30 P.M. (Date) (Day of Week) (Hour)

Services at Our Chapel

Clergyman Gail Ehrensen (Address)

Religion of the Deceased atheist

Birthplace Denmark

Resided in the State 15 yr-Co. 15 (or U.S. or City or County) (Years) (Months)

Place of Death At home-Oakland

Cause of Death ....

Contributory Causes ....

....

Certifying Physician Dr. Geo. Shipmonoff (or Coroner)

His Address Oakland

Motor Ship } Remains to ....

Size of Casket .... (State Color and Number)

Manufactured by ....

Cemetery ~~Crematory~~ } Valley Cem., Sonoma

Lot No. ....

Grave No. ....

Section No. ....

Block No. ....

Owner ....

Diagram of Lot or Vault

Misc. Machinists Union

Complete Funeral (except outlays) } $	
Casket	605 —
Burial Vault or Box (State Kind)	
Embalming Body (Name of Embalmer)	
Barber, $ .... Hair Dressing, $	
Dressing Body, $ .... Underwear, $	
Suit or Dress (State Kind and Color)	
Slippers, $ .... Hose, $	
Folding Chairs, $ .... Tarpaulin, $	
Candelabrum, $ .... Candles, $	
Door Spray, $ .... Gloves, $	
Funeral Car, $ .... Ambulance, $	
Limousines to Cemetery .... @ $	
Extra Limousines .... @ $	
Autos to R. R. Station .... @ $	
Getting Remains from	
Taking Remains to	
Trip to Coroner's Inquest	
Delivering Box to	
Deliver Flowers to	
Removal Charges	
Procuring Burial Permit	
3 Certif. Copies of Death Certificates No. (State Number and District) (State Physician's or Coroner's)	6 —
Pall Bearer Service, $ .... Use of Chapel, $	
Gross Total for Sales Tax $	
Outlay for Lot	200 —
Cremation	
Flowers, $ .... Palms, $ .... Matting, $	31 50
Rental of Tent, $ .... of Temporary Vault, $	
Opening of Grave or Tomb	
Lining Grave, $ .... Lowering Device, $	
Outlay for Shipping Charges	
Clergymen, $ .... Singers, $ .... Organist, $	
Railroad or Motor } Tickets, $ .... Aeroplane Service, $	
Telegr., Phone, Cable or R	
Cash Advanced	
Out of town Funeral Direc	
Personal Service	
....	
........line Death Notices in	
(Names of Newspapers)	
....	
....	
Sales Tax	
Total Footing of Bill	
Less	
Balan	
Entered into Ledger, pag	

Misc. ....

	Amount Paid		Balance		Date		
ve Balance			$				To Bala
ent	$		$				By Payr
	$		$				"
	$		$				"
	$		$				"
	$		$				"

.... Names of Lodges .... Insur Comp

Funeral, and I hereby represent that I have sufficient resources Legally avail

sum, and I hereby covenant and agree to pay the same within ....

........% per annum. Signed ....

Witness .... Address ....

Victor Johansen

Funeral services were held Friday for Victor Johansen, 79, who died in Oakland Nov. 12.

Mr. Johansen lived in Oakland and was a machinist. He was born in Denmark. He was a member of the Oakland Machinists' Union 284.

He is survived by a son, Victor Johansen, of Maryland; his daughters, Cecelia M. Topness, and Elizabeth H. Kennelly, both of Washington; and a brother, John P. Johansen, of Massachusetts.

He also leaves 10 grandchildren.

Services were held at Bates, Evans and Fehrensen. Burial was at Valley Cemetery.

Revised by W. W. Feineman, Long Beach, California

RECORD OF FUNERAL

Total No. 11-13-166 Yearly No. Date of Entry November 17 1968

Name of Deceased Bertellotti, Florence Caucasian (What Race)

☐ Married ☐ Single ☒ Widowed ☐ Divorced

Residence 129 East Napa, Sonoma ☐Husband ☐Wife ☐Widow or of Age of Husband or Wife (if living) Years

Charge to

Address

Order given by Melania Bocci (or informant)

How secured #10 Village Lane, Colma

If Veteran, Name of War no

Occupation Co-owner (Social Security Number)

Employer and Address Pioneer French Bakery

Date of Death Nov. 17 1968 7:25AM (Mo.) (Day) (Yr.) (Hour)

Date of Birth Sept. 28 1898 Age 70 (Mo.) (Day) (Yr.) (Yrs.) (Mos.) (Days)

Name of Father Annibale Nina

His Birthplace Italy

Maiden Name of Mother Rosaria Guardarola

Her Birthplace Italy

Date of Funeral Nov. 20 Wednesday 9:30 A.M. (Date) (Day of Week) (Hour)

Services at St. Francis Solano

Clergyman Monsignor Farrell (Address)

Religion of the Deceased R. Catholic

Birthplace Italy

Resided in the State 46 - County 46 (or U.S. or City or County) (Years) (Months)

Place of Death Sonoma Valley Hosp.

Cause of Death

Contributory Causes

Certifying Physician Dr. Robt. Mollenhau (or Coroner)

His Address

Motor } Remains to

of Casket (State Color and Number)

ufactured by

tery / atory } Italian Cem., Colma

Lot No.

Grave No.

Section No.

Block No.

Owner

Diagram of Lot or Vault

c. Mrs. Thomas Bocci

#10 Village Lane

Colma 94015

Complete Funeral (except outlays) } $		
Casket	942	—
Burial Vault or Box (State Kind)		
Embalming Body (Name of Embalmer)		
Barber, $ Hair Dressing, $		
Dressing Body, $ Underwear, $ 26.75		
Suit or Dress Tax 1.38 (State Kind and Color)	28	13
Slippers, $ Hose, $		
Folding Chairs, $ Tarpaulin, $		
Candelabrum, $ Candles, $		
Door Spray, $ Gloves, $		
Funeral Car, $ Ambulance, $		
Limousines to Cemetery @ $		
Extra Limousines @ $		
Autos to R. R. Station @ $		
Getting Remains from		
Taking Remains to		
Trip to Coroner's Inquest		
Delivering Box to		
Deliver Flowers to		
Removal Charges		
Procuring Burial Permit (State Number and District)		
Certif. Copies of Death Certificates No. (State Physician's or Coroner's)		
Pall Bearer Service, $ Use of Chapel, $		
Gross Total for Sales Tax $		
Outlay for Lot		
Cremation		
Flowers, $ Palms, $ Matting, $		
Rental of Tent, $ of Temporary Vault, $		
Opening of Grave or Tomb		
Lining Grave, $ Lowering Device, $		
Outlay for Shipping Charges		
Clergymen, $ Singers, $ Organist, $		
Railroad or Motor } Tickets, $ Aeroplane Service, $		
Telegr., Phone, Cable or Radio Charges		
Cash Advanced		
Out of town Funeral Director's Charges		
Personal Service		
line Death Notices in Papers		
S F Chron (Names of Newspapers)	17	40
S F Exam.	24	60
Sales Tax	21	98
Total Footing of Bill $	1063	11
Less 30 day allowance $	63	
Balance $		
or below.		

Date			Amount Paid		Balance	
		To Above Balance			$	
		By Payment	$		$	
		" "	$		$	
		" "	$		$	
		" "	$		$	
		" "	$		$	

	Amount Paid		Balance	
orward			$	
	$		$	
	$		$	
	$		$	

rance $ Names of Lodges

eby authorize the above Funeral, and I hereby represent that I have su

he payment of aforesaid sum, and I hereby covenant and agree to pay

rue from

irity at the rate of % per annum.

ness

Revised by W. W. Fei

Mrs. Bertellotti

Funeral services were held yesterday (Wednesday) for Mrs. Florence Bertellotti, 70, former owner of the Sonoma Pioneer French Bakery, who died at Sonoma Valley Hospital Sunday.

Mrs. Bertellotti was born in Italy. She was a long-time resident of Colma and Sonoma and operated the bakery here for over 25 years.

She lived at 129 E. Napa st: and had been a Sonoma resident for 46 years.

She is survived by her daughters, Melania Bocci, of Colma, and Pia Rubke, Redondo Beach; her sons-in-law, Thomas Bocci and Elton Rubke; and eight grandchildren.

She also leaves seven brothers and sisters.

Services were held at Bates, Evans and Fehrensen, followed by a requiem mass at St. Francis Solano Church.

Entombment was at the Italian Cemetery, Colma.

BERTELLOTTI, Florence — In Sonoma, Nov. 17, 1968, Florence Bertellotti, dearly beloved mother of Melania Bocci of Colma and Pia Rubke of Redondo Beach; adored grandmother of eight; survived by seven brothers and sisters; loving mother-in-law of Thomas Bocci and Elton Rubke.

Requiem Mass witll be offered at 9:30 a.m. Wednesday, Nov. 20, 1968, at St. Francis Solano Church, Sonoma. Rosary 8 p.m. Tuesday, Nov. 19, at BATES-EVANS & FEHRENSEN, 19981 Broadway, Sonoma. Entombment 12 noon Wednesday, Italian Cemetery, Colma.

BATES-EVANS & FEHRENSEN

SONOMA 707-966-6784

RECORD OF FUNERAL

Total No. 11-14-147 Yearly No. .... Date of Entry November 23 1968

Name of Deceased McDermott Julia Belle Caucasian (What Race)

☒ Married ☐ Single ☐ Widowed ☐ Divorced

Residence 220 Siesta Way, Boyes Spr. ☐Husband ☒Wife ☐Widow } or ... of } James McDermott Age of Husband or Wife (if living) .... Years

Charge to ....

Address ....

Order given by James McDermott (or informant)

How secured 220 Siesta Way

If Veteran, Name of War no

Occupation Housewife None (Social Security Number)

Employer and Address Self

Date of Death Nov. 23 1968 4:45 p.m. (Mo.) (Day) (Yr.) (Hour)

Date of Birth Jan. 8 1887 Age 81 (Mo.) (Day) (Yr.) (Yrs.) (Mos.) (Days)

Name of Father Emil Lourdeaux

His Birthplace France

Maiden Name of Mother Aline Jarrott

Her Birthplace France

Date of Funeral Nov. 26 Tuesday 10:30 A.M. (Date) (Day of Week) (Hour)

Services at St. Francis Solano

Clergyman Father Mongle (Address)

Religion of the Deceased R. Catholic

Birthplace Shasta County Calif.

Resided in the State 22-County Life (or U.S. or City or County) (Years) (Months)

Place of Death Sonoma Valley Hosp.

Cause of Death Dr.

Contributory Causes ....

Certifying Physician Dr. Stephen Cox (or Coroner)

His Address Sonoma

Motor } Ship } Remains to ....

Size of Casket .... (State Color and Number)

Manufactured by ....

Cemetery } Crematory } St. Francis Solano

Lot No. ....

Grave No. ....

Section No. ....

Block No. ....

Owner ....

ault

Complete Funeral (except outlays) .... $

Casket ....

Burial Vault or Box .... (State Kind)

Embalming Body .... (Name of Embalmer)

Barber, $ .... Hair Dressing, $ ....

Dressing Body, $ .... Underwear, $ ....

Suit or Dress .... (State Kind and Color)

Slippers, $ .... Hose, $ ....

Folding Chairs, $ .... Tarpaulin, $ ....

Candelabrum, $ .... Candles, $ ....

Door Spray, $ .... Gloves, $ ....

Funeral Car, $ .... Ambulance, $ ....

Limousines to Cemetery .... @ $

Extra Limousines .... @ $

Autos to R. R. Station .... @ $

Getting Remains from ....

Taking Remains to ....

Trip to Coroner's Inquest ....

Delivering Box to ....

Deliver Flowers to ....

Removal Charges ....

Procuring Burial Permit .... (State Number and District)

.... Certif. Copies of Death Certificates No. .... (State Physician's or Coroner's)

Pall Bearer Service, $ .... Use of Chapel, $ ....

Gross Total for Sales Tax .... $

Outlay for Lot ....

Cremation ....

Flowers, $ .... Palms, $ .... Matting, $ ....

Rental of Tent, $ .... of Temporary Vault, $ ....

Opening of Grave or Tomb ....

Lining Grave, $ .... Lowering Device, $ ....

Outlay for Shipping Charges ....

Clergymen, $ .... Singers, $ .... Organist, $ ....

Railroad or Motor } Tickets, $ .... Aero-plane Service, $ ....

Telegr., Phone, Cable or Radio Charges ....

Cash Advanced ....

Out of town Funeral Director's Charges ....

Personal Service ....

....

.... line Death Notices in .... Papers

.... (Names of Newspapers)

....

Sales Tax ....

Total Footing of Bill .... $

Less .... $

Balance .... $

Entered into Ledger, page .... or below.

Misc. ....

Mrs. McDermott

Funeral services are to be held Tuesday for Mrs. Julia McDermott, a longtime resident of Sonoma Valley, who died at Sonoma Valley Hospital Saturday after a brief illness. She was 81.

Mrs. McDermott was a native of Shasta. She lived at 220 Siesta way, Boyes Springs.

She was a member of the Catholic Social Service, the Native Daughters of the Golden West, Sonoma Parlor 209, the Sonoma Valley Improvement Club and the Sonoma Valley Grange 407.

She is survived by her husband, James McDermott, of Boyes Springs; her daughter, Lorraine E. Wedekind, Sonoma; her brothers Emil and Joseph Lourdeaux, both of San Francisco, and Henry Lourdeaux, Sonoma, and three grandchildren.

A requiem mass is to be held at 10:30 Tuesday at St. Francis Solano Church. Burial will be at St. Francis Solano Cemetery.

Arrangements were made by Bates, Evans and Fehrensen.

	Amount Paid	Balance	Date		Amount Paid	Balance
bove Balance		$		To Balance Forward		$
yment	$	$		By Payment	$	$
"	$	$		" "	$	$
"	$	$		" "	$	$
"	$	$		" "	$	$
"	$	$		" "	$	$

Names of Lodges .... Insurance Companies ....

ove Funeral, and I hereby represent that I have sufficient resources Legally available to .... (Firm Name of Funeral Directors)

said sum, and I hereby covenant and agree to pay the same within .... days from date. Interest to accrue from

.... % per annum. Signed ....

Address ....

Revised by W. W. Feineman, Long Beach, California

RECORD OF FUNERAL

Total No. 11-15-168 Yearly No. Date of Entry November 25 1968

Name of Deceased Patton, Jesse Allison Caucasian (What Race)

☐ Married ☐ Single ☒ Widowed ☐ Divorced

☐Husband ☐Wife ☐Widow or ......of Age of Husband or Wife (if living) ......Years

Residence 747 Lewelling Blvd.

Charge to San Leandro

Address

Order given by Harold H Patton (or informant)

How secured 216 Wharf Rd, Capitola

If Veteran, Name of War no

Occupation R.R. Agent 365-22-1076 (Social Security Number)

Employer and Address Western Pacific

Date of Death Nov. 25, 1968 11:20 AM (Mo.) (Day) (Yr.) (Hour)

Date of Birth July 15 1879 Age 89 (Mo.) (Day) (Yr.) (Yrs.) (Mos.) (Days)

Name of Father Milligan M. Patton

His Birthplace Illinois

Maiden Name of Mother unknown

Her Birthplace "

Date of Funeral Nov. 27 Wed. 11 a.M. (Date) (Day of Week) (Hour)

Services at our Chapel

Clergyman C. S. Frank Cooley (Address)

Religion of the Deceased Christian Scientist

Birthplace Iowa

Resided in the State 4 yrs. Co. 46 (or U.S. or City or County) (Years) (Months)

Place of Death Hayward Hospital

Cause of Death

Contributory Causes

Certifying Physician Robt. P Bundy MD (or Coroner)

His Address Hayward

Motor / Ship } Remains to

Size of Casket (State Color and Number)

Manufactured by

Cemetery / ~~Crematory~~ } Valley Cem. Sonoma

Lot No.

Grave No.

Section No.

Block No.

Owner

Complete Funeral (except outlays) } Casket $	552	—
Burial Vault or Box (State Kind)		
Embalming Body (Name of Embalmer)		
Barber, $ Hair Dressing, $		
Dressing Body, $ Underwear, $		
Suit or Dress (State Kind and Color)		
Slippers, $ Hose, $		
Folding Chairs, $ Tarpaulin, $		
Candelabrum, $ Candles, $		
Door Spray, $ Gloves, $		
Funeral Car, $ Ambulance, $		
Limousines to Cemetery @ $		
Extra Limousines @ $		
Autos to R. R. Station @ $		
Getting Remains from		
Taking Remains to		
Trip to Coroner's Inquest		
Delivering Box to		
Deliver Flowers to		
Removal Charges		
Procuring Burial Permit (State Number and District)		
3 Certif. Copies of Death Certificates No. (State Physician's or Coroner's)	6	—
Pall Bearer Service, $ Use of Chapel, $		
Gross Total for Sales Tax $		
Outlay for Lot		
Cremation		
Flowers, $ Palms, $ Matting, $	31	50
Rental of Tent, $ of Temporary Vault, $		
Opening of Grave or Tomb		
Lining Grave, $ Lowering Device, $		
Outlay for Shipping Charges		
Clergymen, $ Singers, $ Organist, $	15	—
Railroad or Motor } Tickets, $ Aeroplane Service, $		
Telegr., Phone, Cable or Radio Charges		
Cash Advanced		
Out of town Funeral Director's Charges		
Personal Service		
line Death Notices in Papers		
(Names of Newspapers)		
Sales Tax	13	80
Total Footing of Bill $	612	44
Less 30-day $	40	—
Balance $	572	44
Entered into Ledger, page ...... or below.		

Misc. Pd. in full

Jesse Patton

Funeral services were held here Nov. 27 for Jesse Patton, a former resident of Sonoma, who died at a Hayward hospital Nov. 25. He was 89.

Mr. Patton moved to San Leandro four years ago after the death of his wife, Emma Patton, a reader of the Christian Science church here.

Born in Iowa, Mr. Patton was the son of the late Milligan Patton, a Civil War veteran. He was a retired railroad man, having worked for Western Pacific for 35 years.

Mr. Patton came to this area in 1922. He was a member of Sonoma Christian Science church.

He is survived by his sons, Harold H. Patton, Capitola, and Lynn A. Patton, Oakland; a daughter, Avis E. Eitel, Carmichael; three stepdaughters; eight grandchildren; and seven greatgrandchildren.

Services for Mr. Patton were held at Bates, Evans and Fehrensen. Officiating was Frank Cooley, a reader for the Christian Science church. Burial was at Valley Cemetery.

	Amount Paid	Balance	Date		Amount Paid	Balance
Balance		$		To Balance Forward		$
nt	$	$		By Payment	$	$
	$	$		" "	$	$
	$	$		" "	$	$
	$	$		" "	$	$
	$	$		" "	$	$

Names of Lodges

Insurance Companies

Funeral, and I hereby represent that I have sufficient resources Legally available to ...... (Firm Name of Funeral Directors)

sum, and I hereby covenant and agree to pay the same within ...... days from date. Interest to accrue from

......% per annum.

Signed

Address

Revised by W. W. Feineman, Long Beach, California

RECORD OF FUNERAL

Total No. 11-16-169 Yearly No. .... Date of Entry November 26 1968

Name of Deceased Nichols, Robin .... (What Race)

☐ Married ☐ Single ☐ Widowed ☐ Divorced

☐Husband ☐Wife ☐Widow or .... of .... Age of Husband or Wife (if living) .... Years

Residence S S H

Charge to ....

Address ....

Order given by .... (or informant)

How secured ....

If Veteran, Name of War ....

Occupation .... (Social Security Number)

Employer and Address ....

Date of Death .... (Mo.) (Day) (Yr.) (Hour)

Date of Birth .... Age .... (Mo.) (Day) (Yr.) (Yrs.) (Mos.) (Days)

Name of Father ....

His Birthplace ....

Maiden Name of Mother ....

Her Birthplace ....

Date of Funeral .... M. (Date) (Day of Week) (Hour)

Services at ....

Clergyman .... (Address)

Religion of the Deceased ....

Birthplace ....

Resided in the State .... (or U.S. or City or County) (Years) (Months)

Place of Death ....

Cause of Death ....

Contributory Causes ....

....

Certifying Physician .... (or Coroner)

His Address ....

Motor / Ship Remains to ....

Size of Casket .... (State Color and Number)

Manufactured by ....

Cemetery / Crematory ....

Lot No. ....

Grave No. ....

Section No. ....

Block No. ....

Owner ....

Diagram of Lot or Vault

Misc. ....

....

....

....

Complete Funeral (except outlays) .... $

Casket ....

Burial Vault or Box .... (State Kind)

Embalming Body .... (Name of Embalmer)

Barber, $ .... Hair Dressing, $ ....

Dressing Body, $ .... Underwear, $ ....

Suit or Dress .... (State Kind and Color)

Slippers, $ .... Hose, $ ....

Folding Chairs, $ .... Tarpaulin, $ ....

Candelabrum, $ .... Candles, $ ....

Door Spray, $ .... Gloves, $ ....

Funeral Car, $ .... Ambulance, $ ....

Limousines to Cemetery .... @ $ ....

Extra Limousines .... @ $ ....

Autos to R. R. Station .... @ $ ....

Getting Remains from ....

Taking Remains to ....

Trip to Coroner's Inquest ....

Delivering Box to ....

Deliver Flowers to ....

Removal Charges ....

Procuring Burial Permit .... (State Number and District)

.... Certif. Copies of Death Certificates No. .... (State Physician's or Coroner's)

Pall Bearer Service, $ .... Use of Chapel, $ ....

Gross Total for Sales Tax .... $

Outlay for Lot ....

Cremation ....

Flowers, $ .... Palms, $ .... Matting, $ ....

Rental of Tent, $ .... of Temporary Vault, $ ....

Opening of Grave or Tomb ....

Lining Grave, $ .... Lowering Device, $ ....

Outlay for Shipping Charges ....

Clergymen, $ .... Singers, $ .... Organist, $ ....

Railroad or Motor Tickets, $ .... Aero-plane Service, $ ....

Telegr., Phone, Cable or Radio Charges ....

Cash Advanced ....

Out of town Funeral Director's Charges ....

Personal Service ....

....

.... line Death Notices in .... Papers ....

.... (Names of Newspapers)

....

....

Sales Tax ....

Total Footing of Bill .... $ 175 —

Less .... $

Balance .... $

Entered into Ledger, page .... or below.

Misc. ....

....

....

Date			Amount Paid		Balance		Date			Amount Paid		Balance	
		To Above Balance			$				To Balance Forward			$	
		By Payment	$		$				By Payment	$		$	
		" "	$		$				" "	$		$	
		" "	$		$				" "	$		$	
		" "	$		$				" "	$		$	
		" "	$		$				" "	$		$	

Insurance $ .... Names of Lodges .... Insurance Companies ....

I hereby authorize the above Funeral, and I hereby represent that I have sufficient resources Legally available to .... (Firm Name of Funeral Directors) for the payment of aforesaid sum, and I hereby covenant and agree to pay the same within .... days from date. Interest to accrue from maturity at the rate of .... % per annum.

Signed ....

Witness ....

Address ....

Revised by W. W. Feineman, Long Beach, California

RECORD OF FUNERAL

Total No. 11-17-170 Yearly No. .... Date of Entry November 26 1968

Name of Deceased Zepponi, Alicie Caucasian (What Race)

☐ Married ☐ Single ☒ Widowed ☐ Divorced ☐Husband ☐Wife ☐Widow or .... of Age of Husband or Wife (if living) .... Years

Residence 388 Church St, Sonoma

Charge to ....

Address ....

Order given by Eli A. Zepponi - Son (or informant)

How secured 370 Church St,

If Veteran, Name of War no

Occupation Housewife 551-70-4788 T (Social Security Number)

Employer and Address self

Date of Death Nov. 26 1968 3:40 p.m. (Mo.) (Day) (Yr.) (Hour)

Date of Birth Dec. 24 1888 Age 79 (Mo.) (Day) (Yr.) (Yrs.) (Mos.) (Days)

Name of Father Joseph Bongi

His Birthplace Italy

Maiden Name of Mother Luigia Picchiarini

Her Birthplace Italy

Date of Funeral Nov. 30 Saturday 9:30 A.M. (Date) (Day of Week) (Hour)

Services at St Francis Solano

Clergyman Monsignor Farrell (Address)

Religion of the Deceased R. Catholic

Birthplace Italy

Resided in the State 43 - County 58 (or U.S. or City or County) (Years) (Months)

Place of Death Sonoma Convalescent Hosp

Cause of Death ....

Contributory Causes ....

Certifying Physician Dr. Wayne M. Craven (or Coroner)

His Address Sonoma

Motor } Remains to

Complete Funeral (except outlays) } $		
Casket	1500	—
Burial Vault or Box (State Kind)		
Embalming Body (Name of Embalmer)		
Barber, $ ...... Hair Dressing, $		
Dressing Body, $ ...... Underwear, $		
Suit or Dress (State Kind and Color)	35	—
Slippers, $ ...... Hose, $		
Folding Chairs, $ ...... Tarpaulin, $		
Candelabrum, $ ...... Candles, $		
Door Spray, $ ...... Gloves, $		
Funeral Car, $ ...... Ambulance, $		
Limousines to Cemetery ...... @ $		
Extra Limousines ...... @ $		
Autos to R. R. Station ...... @ $		
Getting Remains from		
Taking Remains to		
Trip to Coroner's Inquest		
Delivering Box to		
Deliver Flowers to		
Removal Charges		
Procuring Burial Permit (State Number and District)		
...... Certif. Copies of Death Certificates No. (State Physician's or Coroner's)		
Pall Bearer Service, $ ...... Use of Chapel, $		
Gross Total for Sales Tax $		
Outlay for Lot		
Cremation		
Flowers, $ ...... Palms, $ ...... Matting, $		
Rental of Tent, $ ...... of Temporary Vault, $		
Opening of Grave or Tomb		
Lining Grave, $ ...... Lowering Device, $		
Outlay for Shipping Charges		
Clergymen, $ ...... Singers, $ ...... Organist, $	25	—
Railroad or Motor } Tickets, $ ...... Aeroplane Service, $		
Telegr., Phone, Cable or Radio Charges		
sh Advanced		
t of town Funeral Director's Charges		
rsonal Service		
...line Death Notices in ...... Papers		
S F Chron.	34	04
mes of Newspapers) L'Eco D'Italia	3	50
	1	75
es Tax Tax	37	50
tal Footing of Bill $	1636	79
s $		
Balance $		

below.

	Amount Paid		Balance	
			$	
	$		$	
	$		$	
	$		$	
	$		$	
	$		$	

(Firm Name of Funeral Directors)

days from date. Interest to accrue from

Funeral Notice

Died, in Sonoma, California, Tuesday, November 26, 1968

Alice Zepponi

Dearly beloved wife of the late Pietro Zepponi; beloved mother of Mrs. Lillian Brackett of Sonoma and Eli A. Zepponi of Sonoma; beloved grandmother of Mrs. Todd Smith of Corte Madera, Linda Zepponi of Sonoma and Gary Zepponi of Sonoma; beloved great-grandmother of Michele and Stephanie Smith, both of Corte Madera; beloved sister of Giovanni Bonji of San Francisco and a sister in Italy. She is also survived by nieces and nephews.

A native of Italy. Age 79 years. A resident of Sonoma Valley for the past 61 years.

Friends are invited to attend the funeral services to be held at 9:00 a.m. Saturday, November 30, 1968, in the chapel of Bates, Evans & Fehrensen, 19981 Broadway, Sonoma, thence to St. Francis Solano Church where a Requiem Mass will be offered for the repose of her soul commencing at 9:30 a.m.

Recitation of the Rosary will be held at 7:30 p.m. Friday, November 29, 1968.

Entombment: St. Francis Solano Cemetery, Sonoma.

BATES, EVANS & FEHRENSEN SERVICE

Alice Zepponi

Funeral services were held Saturday for Mrs. Alice Zepponi, 79, who died Nov. 26 at a Sonoma hospital after a long illness.

Mrs. Zeppoini lived at 388 Church st. She was a resident of Sonoma for 43 years. She was born in Italy.

She is survived by her daughter, Mrs. Lilliam Brackett, and a son, Eli A. Zepponi, both of Sonoma; her grandchildren, Mrs. Todd Smith, of Corte Madera, and Linda and Gary Zepponi, of Sonoma; and her great-grandchildren, Michele and Stephanie Smith, of Corte Madera.

She also leaves a brother, Giovanni Bonji, of San Francisco, and a sister in Italy.

Services were held at Bates, Evans and Fehrensen, followed by a requiem mass at St. Francis Solano Church.

Entombment was at St. Francis Solano Cemetery.

RECORD OF FUNERAL

Total No. 11-16-169 Yearly No. Date of Entry November 26 19 68

Name of Deceased Nichols, Robin

☐ Married ☐ Single ☐ Widowed ☐ Divorced (What Race)

Residence S S H

☐Husband ☐Wife ☐Widow or of Age of Husband or Wife (if living) Years

Charge to

Address

Order given by (or informant)

How secured

If Veteran, Name of War

Occupation

Employer and Address (Social Security Number)

Date of Death (Mo.) (Day) (Yr.) (Hour)

Date of Birth (Mo.) (Day) (Yr.) Age (Yrs.) (Mos.) (Days)

Name of Father

His Birthplace

Maiden Name of Mother

Her Birthplace

Date of Funeral M. (Date) (Day of Week) (Hour)

Services at

Clergyman (Address)

Religion of the Deceased

Birthplace

Resided in the State (or U.S. or City or County) (Years) (Months)

Place of Death

Cause of Death

Contributory Causes

Certifying Physician (or Coroner)

His Address

Motor / Ship Remains to

Size of Casket (State Color and Number)

Manufactured by

Cemetery / Crematory

Diagram of Lot or Vault

Lot No.

Grave No.

Section No.

Block No.

Owner

Misc.

Complete Funeral (except outlays) $

Casket

Burial Vault or Box (State Kind)

Embalming Body (Name of Embalmer)

Barber, $ Hair Dressing, $

Dressing Body, $ Underwear, $

Suit or Dress (State Kind and Color)

Slippers, $ Hose, $

Folding Chairs, $ Tarpaulin, $

Candelabrum, $ Candles, $

Door Spray, $ Gloves, $

Funeral Car, $ Ambulance, $

Limousines to Cemetery @ $

Extra Limousines @ $

Autos to R. R. Station @ $

Getting Remains from

Taking Remains to

Trip to Coroner's Inquest

Delivering Box to

Deliver Flowers to

Removal Charges

Procuring Burial Permit (State Number and District)

Certif. Copies of Death Certificates No. (State Physician's or Coroner's)

Pall Bearer Service, $ Use of Chapel, $

Gross Total for Sales Tax $

Outlay for Lot

Cremation

Flowers, $ Palms, $ Matting, $

Rental of Tent, $ of Temporary Vault, $

Opening of Grave or Tomb

Lining Grave, $ Lowering Device, $

Outlay for Shipping Charges

Clergymen, $ Singers, $ Organist, $

Railroad or Motor Tickets, $ Aeroplane Service, $

Telegr., Phone, Cable or Radio Charges

Cash Advanced

Out of town Funeral Director's Charg

Personal Service

line Death Notices in Pape

(Names of Newspapers)

Sales Tax

Total Footing of Bill

Less

Balance

Entered into Ledger, page or be

Misc.

Date			Amount Paid	Balance	Date	
		To Above Balance		$		To Balance Forward
		By Payment	$	$		By Payment
		" "	$	$		" "
		" "	$	$		" "
		" "	$	$		" "
		" "	$	$		" "

Insurance $ Names of Lodges Insurance Companies

I hereby authorize the above Funeral, and I hereby represent that I have sufficient resources Legally available to

for the payment of aforesaid sum, and I hereby covenant and agree to pay the same within da

maturity at the rate of % per annum. Signed

Witness Address

Revised by W. W. Feineman, Long Beach, California

RECORD OF FUNERAL

Total No. 11-17-170 Yearly No. Date of Entry November 26 1968

Name of Deceased Zepponi, Alice Caucasian (What Race)

☐ Married ☐ Single ☒ Widowed ☐ Divorced

Residence 388 Church St, Sonoma ☐Husband ☐Wife ☐Widow or of Age of Husband or Wife (if living) Years

Charge to

Address

Order given by Eli A. Zepponi - Son (or informant)

How secured 370 Church St.

If Veteran, Name of War no

Occupation Housewife 551-70-4788 (Social Security Number)

Employer and Address self

Date of Death Nov. 26 1968 3:40 p.m. (Mo.) (Day) (Yr.) (Hour)

Date of Birth Dec. 24 1888 Age 79 (Mo.) (Day) (Yr.) (Yrs.) (Mos.) (Days)

Name of Father Joseph Bongi

His Birthplace Italy

Maiden Name of Mother Luigia Picchiarini

Her Birthplace Italy

Date of Funeral Nov. 30 Saturday 9:30 A.M. (Date) (Day of Week) (Hour)

Services at St. Francis Solano

Clergyman Monsignor Farrell (Address)

Religion of the Deceased R. Catholic

Birthplace Italy

Resided in the State 43 - County 58 (or U.S. or City or County) (Years) (Months)

Place of Death Sonoma Convalescent Hosp

Cause of Death

Contributory Causes

Certifying Physician Dr. Wayne M. Craven (or Coroner)

His Address Sonoma

Motor Remains to

asket (State Color and Number)

ured by

St. Francis Solano

Lot No.

Grave No.

Section No.

Block No.

gram of Lot or Vault Owner

Complete Funeral (except outlays) $		
Casket	1500	—
Burial Vault or Box (State Kind)		
Embalming Body (Name of Embalmer)		
Barber, $ Hair Dressing, $		
Dressing Body, $ Underwear, $		
Suit or Dress (State Kind and Color)	35	—
Slippers, $ Hose, $		
Folding Chairs, $ Tarpaulin, $		
Candelabrum, $ Candles, $		
Door Spray, $ Gloves, $		
Funeral Car, $ Ambulance, $		
Limousines to Cemetery @ $		
Extra Limousines @ $		
Autos to R. R. Station @ $		
Getting Remains from		
Taking Remains to		
Trip to Coroner's Inquest		
Delivering Box to		
Deliver Flowers to		
Removal Charges		
Procuring Burial Permit (State Number and District)		
Certif. Copies of Death Certificates No. (State Physician's or Coroner's)		
Pall Bearer Service, $ Use of Chapel, $		
Gross Total for Sales Tax $		
Outlay for Lot		
Cremation		
Flowers, $ Palms, $ Matting, $		
Rental of Tent, $ of Temporary Vault, $		
Opening of Grave or Tomb		
Lining Grave, $ Lowering Device, $		
Outlay for Shipping Charges		
Clergymen, $ Singers, $ Organist, $	25	—
Railroad or Motor Tickets, $ Aero-plane Service, $		
Telegr., Phone, Cable or Radio Charges		
Cash Advanced		
Out of town Funeral Director's Charges		
Personal Service		
line Death Notices in Papers		
S F Chron.	34	04
(Names of Newspapers) L'Eco D'Italia	3	50
	1	75
Tax	37	50
Sales Tax		
Total Footing of Bill $	1636	79
Less $		
Balance $		

Ente below.

Misc

Alice Zepponi

Funeral services were held Saturday for Mrs. Alice Zepponi, 79, who died Nov. 26 at a Sonoma hospital after a long illness.

Mrs. Zeppoini lived at 388 Church st. She was a resident of Sonoma for 43 years. She was born in Italy.

She is survived by her daughter, Mrs. Lilliam Brackett, and a son, Eli A. Zepponi, both of Sonoma; her grandchildren, Mrs. Todd Smith, of Corte Madera, and Linda and Gary Zepponi, of Sonoma; and her great-grandchildren, Michele and Stephanie Smith, of Corte Madera.

She also leaves a brother, Giovanni Bonji, of San Francisco, and a sister in Italy.

Services were held at Bates, Evans and Fehrensen, followed by a requiem mass at St. Francis Solano Church.

Entombment was at St. Francis Solano Cemetery.

		Amount Paid		Balance	
	To Above Balance			$	
	By Payment	$		$	
	" "	$		$	
	" "	$		$	
	" "	$		$	
	" "	$		$	

		Amount Paid		Balance	
				$	
		$		$	
		$		$	
		$		$	
		$		$	
		$		$	

Names of Lodges

horize the above Funeral, and I hereby represent that I have sufficient

nent of aforesaid sum, and I hereby covenant and agree to pay the sam days from date. Interest to accrue from

the rate of % per annum.

(Firm Name of Funeral Directors)

Revised by W. W. Feineman, L

RECORD OF FUNERAL

Total No. 11-18-171 Yearly No. Date of Entry November 26 1968

Name of Deceased Welsh, Hugh Emerson Caucasian (What Race)

☐ Married ☐ Single ☒ Widowed ☐ Divorced ☐Husband ☐Wife ☐Widow } or of Age of Husband or Wife (if living) Years

Residence 885-2d Street East, Sonoma

Charge to Marion Thompson

Address same address-daughter

Order given by above (or informant)

How secured

If Veteran, Name of War no

Occupation Athletic Director 563-32-4968A (Social Security Number)

Employer and Address Los Angeles School Dist.

Date of Death Nov. 26, 1968 5 p.m. (Mo.) (Day) (Yr.) (Hour)

Date of Birth Jan. 12 1885 Age 83 (Mo.) (Day) (Yr.) (Yrs.) (Mos.) (Days)

Name of Father Chester O. Welsh

His Birthplace Ohio

Maiden Name of Mother Henrietta Sunderland

Her Birthplace Ohio

Date of Funeral Nov. 30 Saturday 1 P M. (Date) (Day of Week) (Hour)

Services at our Chapel

Clergyman Dr. Harold Hewitt (Address)

Religion of the Deceased Methodist

Birthplace Franklin, Indiana

Resided in the State 4yrs. Co. 45 (or U.S. or City or County) (Years) (Months)

Place of Death Sonoma Conv. Hosp.

Cause of Death Heart - serious leg

Contributory Causes infection

Dr. Rose (or Coroner)

len Ellen

(State Color and Number)

l Lawn, Glendale

ult

Lot No.

Grave No.

Section No.

Block No.

Owner

Complete Funeral (except outlays) }	$	
Casket	942	—
Burial Vault or Box (State Kind)		
Embalming Body (Name of Embalmer)		
Barber, $ Hair Dressing, $		
Dressing Body, $ Underwear, $		
Suit or Dress (State Kind and Color)		
Slippers, $ Hose, $		
Folding Chairs, $ Tarpaulin, $		
Candelabrum, $ Candles, $		
Door Spray, $ Gloves, $		
Funeral Car, $ Ambulance, $		
Limousines to Cemetery @ $		
Extra Limousines @ $		
Autos to R. R. Station @ $		
Getting Remains from		
Taking Remains to Glendale	107	—
Trip to Coroner's Inquest		
Delivering Box to		
Deliver Flowers to		
Removal Charges		
Procuring Burial Permit (State Number and District)		
2 Certif. Copies of Death Certificates No. (State Physician's or Coroner's)	4	—
Pall Bearer Service, $ Use of Chapel, $		
Gross Total for Sales Tax	$	
Outlay for Lot		
Cremation		
Flowers, $ Palms, $ Matting, $		
Rental of Tent, $ of Temporary Vault, $		
Opening of Grave or Tomb		
Lining Grave, $ Lowering Device, $		
Outlay for Shipping Charges		
Clergymen, $ Singers, $ Organist, $		
Railroad or Motor { Tickets, $ Aero-plane Service, $		
Telegr., Phone, Cable or Radio Charges		
Cash Advanced		
Out of town Funeral Director's Charges		
Personal Service		
line Death Notices in Papers		
(Names of Newspapers)		
Sales Tax	21	98
Total Footing of Bill	$	
Less	$	
Balance	$	
Entered into Ledger, page or below.		

Misc.

	Amount Paid	Balance	Date		Amount Paid	Balance
ove Balance		$		To Balance Forward		$
ment	$	$		By Payment	$	$
"	$	$		" "	$	$
"	$	$		" "	$	$
"	$	$		" "	$	$
"	$	$		" "	$	$

Names of Lodges

Insurance Companies

ve Funeral, and I hereby represent that I have sufficient resources Legally available to (Firm Name of Funeral Directors)

d sum, and I hereby covenant and agree to pay the same within days from date. Interest to accrue from

% per annum.

Signed

Address

Revised by W. W. Feineman, Long Beach, California

Hugh E. Welsh

Private funeral services were held Saturday for Hugh E. Welsh, 83, a former coach and member of the National Football Hall of Fame, who died Nov. 26 at a Sonoma rest home.

Mr. Welsh was born in Indiana. While a student at Syracuse University, he was a star athlete. He played quarterback on the football team and was a national track champion in the high hurdles and high jump. He won many gold medals.

From 1923 to 1950, Mr. Welsh was a coach and athletic director in the Los Angeles City Schools District. His high school football teams were very successful during these years.

Mr. Welsh had lived in this area for several years. He was a member of the Sonoma Methodist Church. He was still able to run the high hurdles at the age of 60, but in recent years he developed other hobbies, including painting pictures.

HE IS SURVIVED by his daughter, Mrs. Marion W. Thompson, and a granddaughter, Mrs. Sonya Afshar, of Iran, and two great-grandchildren there.

Services were at the chapel of Bates, Evans and Fehrensen, with Reverend Harold Hewitt, of the Sonoma Methodist Church officiating.

Burial was Monday at Forest Lawn Cemetery, Glendale.

Contributions to the Heart Association are preferred.

RECORD OF FUNERAL

Total No. 11-19-172 Yearly No.

Date of Entry November 27 1968

Name of Deceased Gibbs, Charles Edward Caucasian (What Race)

☒ Married ☐ Single ☐ Widowed ☐ Divorced

☐Husband ☐Wife ☐Widow or of Mildred Olds Gibbs Age of Husband or Wife (if living) Years

Residence 22 Temelec Circle, Sonoma

Charge to

Address

Order given by Mrs. Mildred Olds Gibbs (or informant)

How secured same address

If Veteran, Name of War no

Occupation Exec. Sec.

Employer and Address Ass. Farmers of Calif (Social Security Number)

Date of Death Nov. 27 1968 12:55 p.m. (Mo.) (Day) (Yr.) (Hour)

Date of Birth May 14 1892 Age 76 (Mo.) (Day) (Yr.) (Yrs.) (Mos.) (Days)

Name of Father Charles E Gibbs

His Birthplace unknown

Maiden Name of Mother Emma George

Her Birthplace unk.

Date of Funeral Nov. 30 Sat. 2 P. M. (Date) (Day of Week) (Hour)

Services at our Chapel

Clergyman Rev. Martin Knutsen (Address)

Religion of the Deceased Episcopal

Birthplace Alameda, Calif

Resided in the State 4 yr. Co. Life (or U.S. or City or ~~County~~) (Years) (Months)

Place of Death Sonoma Valley Hosp

Cause of Death

Contributory Causes

Certifying Physician Dr. Paul Harrison (or Coroner)

His Address Sonoma

Motor / Ship } Remains to

Size of Casket (State Color and Number)

Manufactured by

~~Cemetery~~ / Crematory } Chapel of Chimes Inurnment

Lot No.

Grave No.

Section No.

Block No.

Owner

Diagram of Lot or Vault

Misc.

Complete Funeral (except outlays) / Casket	$	861 —
Burial Vault or Box (State Kind)		
Embalming Body (Name of Embalmer)		
Barber, $ Hair Dressing, $		
Dressing Body, $ Underwear, $		
Suit or Dress (State Kind and Color)		
Slippers, $ Hose, $		
Folding Chairs, $ Tarpaulin, $		
Candelabrum, $ Candles, $		
Door Spray, $ Gloves, $		
Funeral Car, $ Ambulance, $		
Limousines to Cemetery @ $		
Extra Limousines @ $		
Autos to R. R. Station @ $		
Getting Remains from		
Taking Remains to		
Trip to Coroner's Inquest		
Delivering Box to		
Deliver Flowers to		
Removal Charges		
Procuring Burial Permit (State Number and District)		
Certif. Copies of Death Certificates No. (State Physician's or Coroner's)		
Pall Bearer Service, $ Use of Chapel, $		
Gross Total for Sales Tax	$	
Outlay for Lot		
Cremation		75 50
Flowers, $ Palms, $ Matting, $		
Rental of Tent, $ of Temporary Vault, $		
Opening of Grave or Tomb		
Lining Grave, $ Lowering Device, $		
Outlay for Shipping Charges		
Clergymen, $ Singers, $ Organist, $		
Railroad or Motor { Tickets, $ Aeroplane Service, $		
Telegr., Phone, Cable or Radio Charges		
Cash Advanced		
Out of town Funeral Director's Charges		
Personal Service		
line Death Notices in Papers (Names of Newspapers)		
Sales Tax		19 95
Total Footing of Bill	$	
Less	$	
Balance	$	
Entered into Ledger, page or below.		

Misc.

	Amount Paid	Balance	Date		Amount Paid	Balance
ve Balance		$		To Balance Forward		$
ent	$	$		By Payment	$	$
	$	$		" "	$	$
	$	$		" "	$	$
	$	$		" "	$	$
	$	$		" "	$	$

Names of Lodges

Insurance Companies

Funeral, and I hereby represent that I have sufficient resources Legally available to (Firm Name of Funeral Directors)

sum, and I hereby covenant and agree to pay the same within days from date. Interest to accrue from

% per annum.

Signed

Address

Revised by W. W. Feineman, Long Beach, California

Charles Gibbs

Charles Edward Gibbs, of 22 Temelec circle, Sonoma, died Nov. 27 at Sonoma Valley Hospital. A member of the California Pioneers of San Francisco, he was for 17 years executive secretary of Associated Farmers of California.

He was born in Alameda.

He is survived by his wife, Mildred Gibbs, of Sonoma; his daughters, Grey Dutton, Piedmont; Betty Weaver, Fresno; and Jean Howard, Belevedere; and six grandchildren.

Private funeral services were held Saturday at Bates, Evans and Fehrensen. Officiating was Reverend Martin Knutsen, of Trinity Episcopal Church, Sonoma.

Inurnment was private at Chapel of the Chimes, Santa Rosa.

RECORD OF FUNERAL

Total No. 11-18-171 Yearly No. .... Date of Entry November 26 1968

Name of Deceased Wilsh, Hugh Emerson Caucasian (What Race)

☐ Married ☐ Single ☒ Widowed ☐ Divorced ☐Husband ☐Wife ☐Widow of .... Age of Husband or Wife (if living) .... Years

Residence 885-2d Street East, Sonoma

Charge to Marion Thompson

Address same address - daughter

Order given by above (or informant)

How secured ....

If Veteran, Name of War no

Occupation Athletic Director 563-32-4968A (Social Security Number)

Employer and Address Los Angeles School Dist.

Date of Death Nov. 26, 1968 5 p.m. (Mo.) (Day) (Yr.) (Hour)

Date of Birth Jan, 12 1885 Age 83 (Mo.) (Day) (Yr.) (Yrs.) (Mos.) (Days)

Name of Father Chester O. Wilsh

His Birthplace Ohio

Maiden Name of Mother Henrietta Sunderland

Her Birthplace Ohio

Date of Funeral Nov. 30 Saturday 1 P M. (Date) (Day of Week) (Hour)

Services at our Chapel

Clergyman Dr. Harold Hewitt (Address)

Religion of the Deceased Methodist

Birthplace Franklin, Indiana

Resided in the State 4 yrs. Co. 45 (or U.S. or City of County) (Years) (Months)

Place of Death Sonoma Conv. Hosp.

Cause of Death Heart - serious leg

Contributory Causes infection

....

rtifying Physician Dr. Rose (or Coroner)

s Address Glen Ellen

tor } Remains to ....

e of Casket .... (State Color and Number)

nufactured by ....

etery / matory } Forest Lawn, Glendale

Lot No. ....

Grave No. ....

Section No. ....

Block No. ....

Owner ....

Diagram of Lot or Vault

Complete Funeral (except outlays)	$	
Casket	942	–
Burial Vault or Box .... (State Kind)		
Embalming Body .... (Name of Embalmer)		
Barber, $........ Hair Dressing, $........		
Dressing Body, $........ Underwear, $........		
Suit or Dress .... (State Kind and Color)		
Slippers, $........ Hose, $........		
Folding Chairs, $........ Tarpaulin, $........		
Candelabrum, $........ Candles, $........		
Door Spray, $........ Gloves, $........		
Funeral Car, $........ Ambulance, $........		
Limousines to Cemetery .... @ $........		
Extra Limousines .... @ $........		
Autos to R. R. Station .... @ $........		
Getting Remains from		
Taking Remains to Glendale	107	–
Trip to Coroner's Inquest		
Delivering Box to		
Deliver Flowers to		
Removal Charges		
Procuring Burial Permit .... (State Number and District)		
2 Certif. Copies of Death Certificates No. .... (State Physician's or Coroner's)	4	–
Pall Bearer Service, $........ Use of Chapel, $........		
Gross Total for Sales Tax	$	
Outlay for Lot		
Cremation		
Flowers, $........ Palms, $........ Matting, $........		
Rental of Tent, $........ of Temporary Vault, $........		
Opening of Grave or Tomb		
Lining Grave, $........ Lowering Device, $........		
Outlay for Shipping Charges		
Clergymen, $........ Singers, $........ Organist, $........		
Railroad or Motor } Tickets, $........ Aeroplane Service, $........		
Telegr., Phone, Cable or Radio Charges		
Cash Advanced		
Out of town Funeral Director's Charges		
Personal Service		
....		
........line Death Notices in........Papers .... (Names of Newspapers)		
....		
Sales Tax	21	98
Total Footing of Bill	$	
Less	$	
Balance	$	
Entered into Ledger, page........or below.		

Misc. ....

Date		Amount Paid		Balance		Date		Amount Paid		Balance	
	To Above Balance			$			To Balance Forward			$	
	By Payment	$		$			By Payment	$		$	
	" "	$		$			" "	$		$	
	" "	$		$			" "	$		$	
	" "	$		$			" "	$		$	
	" "	$		$			" "	$		$	

nce $........ Names of Lodges .... Insurance Companies ....

y authorize the above Funeral, and I hereby represent that I have sufficient resources Legally available to .... (Firm Name of Funeral Directors)

payment of aforesaid sum, and I hereby covenant and agree to pay the same within........days from date. Interest to accrue from

y at the rate of........% per annum.

Signed ....

Address ....

Revised by W. W. Feineman, Long Beach, California

Cl
C
22
diec
Hos
Cal
Fra
exe
iate
F
F
Mi
dau
mo
and
and
I
we
Ev
iat
Kn
Ch
I
Ch
Ro

RECORD OF FUNERAL

Total No. 11-19-172 Yearly No. .... Date of Entry November 27 1968

Name of Deceased Gibbs, Charles Edward Caucasian (What Race)

☒ Married ☐ Single ☐ Widowed ☐ Divorced

☐Husband ☐Wife ☐Widow or .... of } Mildred Olds Gibbs Age of Husband or Wife (if living) .... Years

Residence 22 Temelec Circle, Sonoma

Charge to ....

Address ....

Order given by Mrs Mildred Olds Gibbs (or informant)

How secured same address

If Veteran, Name of War no

Occupation Exec. Sec. (Social Security Number)

Employer and Address Ass. Farmers of Calif

Date of Death Nov. 27 1968 12:55 p.m. (Mo.) (Day) (Yr.) (Hour)

Date of Birth May 14 1892 (Mo.) (Day) (Yr.) Age 76 (Yrs.) (Mos.) (Days)

Name of Father Charles E Gibbs

His Birthplace unknown

Maiden Name of Mother Emma George

Her Birthplace unk.

Date of Funeral Nov. 30 Sat. 2 P. M. (Date) (Day of Week) (Hour)

Services at our Chapel

Clergyman Rev. Martin Knutsen (Address)

Religion of the Deceased Episcopal

Birthplace Alameda, Calif

Resided in the State 4 yr. Co. Life (or U.S. or City or County) (Years) (Months)

Place of Death Sonoma Valley Hosp

Cause of Death ....

Contributory Causes ....

....

Certifying Physician Dr. Paul Harrison (or Coroner)

His Address Sonoma

Motor Ship } Remains to ....

Size of Casket .... (State Color and Number)

Manufactured by ....

~~Cemetery~~ Crematory } Chapel of Chimes Inurnment

Lot No. ....

Grave No. ....

Section No. ....

Block No. ....

Owner ....

Diagram of Lot or Vault

Misc. ....

Complete Funeral (except outlays) .... $ } Casket }	861	–
Burial Vault or Box .... (State Kind)		
Embalming Body .... (Name of Embalmer)		
Barber, $ .... Hair Dressing, $		
Dressing Body, $ .... Underwear, $		
Suit or Dress .... (State Kind and Color)		
Slippers, $ .... Hose, $		
Folding Chairs, $ .... Tarpaulin, $		
Candelabrum, $ .... Candles, $		
Door Spray, $ .... Gloves, $		
Funeral Car, $ .... Ambulance, $		
Limousines to Cemetery .... @ $		
Extra Limousines .... @ $		
Autos to R. R. Station .... @ $		
Getting Remains from		
Taking Remains to		
Trip to Coroner's Inquest		
Delivering Box to		
Deliver Flowers to		
Removal Charges		
Procuring Burial Permit .... (State Number and District)		
.... Certif. Copies of Death Certificates No. .... (State Physician's or Coroner's)		
Pall Bearer Service, $ .... Use of Chapel, $		
Gross Total for Sales Tax .... $		
Outlay for Lot		
Cremation	75	50
Flowers, $ .... Palms, $ .... Matting, $		
Rental of Tent, $ .... of Temporary Vault, $		
Opening of Grave or Tomb		
Lining Grave, $ .... Lowering Device, $		
Outlay for Shipping Charges		
Clergymen, $ .... Singers, $ .... Organist, $		
Railroad or Motor } Tickets, $ .... Aero-plane Service, $		
Telegr., Phone, Cable or Radio Charges		
Cash Advanced		
Out of town Funeral Director's Charges		
Personal Service		
....		
.... line Death Notices in .... Papers		
.... (Names of Newspapers)		
....		
Sales Tax	19	95
Total Footing of Bill .... $		
Less .... $		
Balance .... $		

Entered into Ledger, page .... or below.

Misc. ....

Charles Gibbs

Charles Edward Gibbs, of 22 Temelec circle, Sonoma, died Nov. 27 at Sonoma Valley Hospital. A member of the California Pioneers of San Francisco, he was for 17 years executive secretary of Associated Farmers of California. He was born in Alameda. He is survived by his wife, Mildred Gibbs, of Sonoma; his daughters, Grey Dutton, Piedmont; Betty Weaver, Fresno; and Jean Howard, Belevedere; and six grandchildren.

Private funeral services were held Saturday at Bates, Evans and Fehrensen. Officiating was Reverend Martin Knutsen, of Trinity Episcopal Church, Sonoma.

Inurnment was private at Chapel of the Chimes, Santa Rosa.

	Amount Paid	Balance	Date		Amount Paid	Balance
ve Balance		$		To Balance Forward		$
ent	$	$		By Payment	$	$
	$	$		" "	$	$
	$	$		" "	$	$
	$	$		" "	$	$
	$	$		" "	$	$

Names of Lodges .... Insurance Companies ....

Funeral, and I hereby represent that I have sufficient resources Legally available to .... (Firm Name of Funeral Directors)

sum, and I hereby covenant and agree to pay the same within .... days from date. Interest to accrue from

.... % per annum.

Signed ....

Address ....

Revised by W. W. Feineman, Long Beach, California

RECORD OF FUNERAL

Total No. 11-20-173 Yearly No. Date of Entry November 29 1968

Name of Deceased Gilmore, Robert Traviss Caucasian (What Race)

☒ Married ☐ Single ☐ Widowed ☐ Divorced

Residence 15701 Sonoma Hiway, Sonoma ☒ Husband ☐ Wife ☐ Widow } of Della L. Gilmore

Age of Husband or Wife (if living) Years

Charge to

Address

Order given by Della C. Gilmore (or informant)

How secured same add

If Veteran, Name of War no

Occupation Writer 206-03-7762 (Social Security Number)

Employer and Address self

Date of Death Nov. 29, 1968 1:30 p.m. (Mo.) (Day) (Yr.) (Hour)

Date of Birth Sept. 25 1915 Age 53 (Mo.) (Day) (Yr.) (Yrs.) (Mos.) (Days)

Name of Father George Gilmore

His Birthplace unknown

Maiden Name of Mother Dolly Travis

Her Birthplace unknown

Date of Funeral Dec 1 Sunday 3 P.M. (Date) (Day of Week) (Hour)

Services at home - Memorial Service

Clergyman — (Address)

Religion of the Deceased —

Birthplace Minnesota

Resided in the State 23 - County 23 (or U.S. or City or County) (Years) (Months)

Place of Death at home

Cause of Death Myocardial infarctio

Contributory Causes Coronary thrombo

Certifying Physician Dr. Paul Harrison (or Coroner)

His Address Sonoma

Motor / Ship } Remains to

Size of Casket (State Color and Number)

Manufactured by

~~Cemetery~~ / Crematory } Chapel of Chimes

Lot No.

Grave No.

Section No.

Block No.

Owner

Diagram of Lot or Vault

Misc. Immediate Cremation

Memorial Service on Sunday

	$	
Complete Funeral (except outlays) }		
Casket	235	—
Burial Vault or Box (State Kind)		
Embalming Body (Name of Embalmer)		
Barber, $ Hair Dressing, $		
Dressing Body, $ Underwear, $		
Suit or Dress (State Kind and Color)		
Slippers, $ Hose, $		
Folding Chairs, $ Tarpaulin, $		
Candelabrum, $ Candles, $		
Door Spray, $ Gloves, $		
Funeral Car, $ Ambulance, $		
Limousines to Cemetery @ $		
Extra Limousines @ $		
Autos to R. R. Station @ $		
Getting Remains from		
Taking Remains to		
Trip to Coroner's Inquest		
Delivering Box to		
Deliver Flowers to		
Removal Charges		
Procuring Burial Permit (State Number and District)		
Certif. Copies of Death Certificates No. (State Physician's or Coroner's)		
Pall Bearer Service, $ Use of Chapel, $		
Gross Total for Sales Tax $		
Outlay for Lot		
Cremation		
Flowers, $ Palms, $ Matting, $		
Rental of Tent, $ of Temporary Vault, $		
Opening of Grave or Tomb		
Lining Grave, $ Lowering Device, $		
Outlay for Shipping Charges		
Clergymen, $ Singers, $ Organist, $		
Railroad or Motor } Tickets, $ Aeroplane Service, $		
Telegr., Phone, Cable or Radio Charges		
Cash Advanced		
Out of town Funeral Director's Charges		
Personal Service		
line Death Notices in Papers		
(Names of Newspapers)		
Sales Tax	8	37
Total Footing of Bill $	243	37
Less $		
Balance $		
Entered into Ledger, page or below.		

Misc.

Date			Amount Paid	Balance	Date			Amount Paid	Balance
		To Above Balance		$			To Balance Forward		$
		By Payment	$	$			By Payment	$	$
		" "	$	$			" "	$	$
		" "	$	$			" "	$	$
		" "	$	$			" "	$	$
		" "	$	$			" "	$	$

Insurance $ Names of Lodges Insurance Companies

I hereby authorize the above Funeral, and I hereby represent that I have sufficient resources Legally available to (Firm Name of Funeral Directors) for the payment of aforesaid sum, and I hereby covenant and agree to pay the same within days from date. Interest to accrue from maturity at the rate of % per annum.

Signed

Witness

Address

Revised by W. W. Feineman, Long Beach, California

RECORD OF FUNERAL

Total No. 11-21-174 Yearly No. Date of Entry November 29 1968

Name of Deceased McDonald, Brock Mitchell

☐ Married ☐ Single ☐ Widowed ☐ Divorced (What Race)

Residence S.S.H. ☐Husband ☐Wife ☐Widow or ... of } Age of Husband or Wife (if living) ... Years

Charge to

Address

Order given by (or informant)

How secured

If Veteran, Name of War

Occupation

Employer and Address (Social Security Number)

Date of Death Nov. 29 1968 6:15 a.m. (Mo.) (Day) (Yr.) (Hour)

Date of Birth Dec. 10, 1960 Age 7 (Mo.) (Day) (Yr.) (Yrs.) (Mos.) (Days)

Name of Father

His Birthplace

Maiden Name of Mother

Her Birthplace

Date of Funeral ... M. (Date) (Day of Week) (Hour)

Services at

Clergyman Rev. Moffat Dennis (Address)

Religion of the Deceased Protestant

Birthplace

Resided in the State (or U.S. or City or County) (Years) (Months)

Place of Death

Cause of Death

Contributory Causes

Certifying Physician (or Coroner)

His Address

Motor / Ship } Remains to

Size of Casket (State Color and Number)

Manufactured by

Cemetery / ~~Crematory~~ } Valley Cem., Sonoma

Lot No.

Grave No.

Section No.

Block No.

Owner

Diagram of Lot or Vault

Misc.

Complete Funeral (except outlays) $

Casket

Burial Vault or Box (State Kind)

Embalming Body (Name of Embalmer)

Barber, $ Hair Dressing, $

Dressing Body, $ Underwear, $

Suit or Dress (State Kind and Color)

Slippers, $ Hose, $

Folding Chairs, $ Tarpaulin, $

Candelabrum, $ Candles, $

Door Spray, $ Gloves, $

Funeral Car, $ Ambulance, $

Limousines to Cemetery @ $

Extra Limousines @ $

Autos to R. R. Station @ $

Getting Remains from

Taking Remains to

Trip to Coroner's Inquest

Delivering Box to

Deliver Flowers to

Removal Charges

Procuring Burial Permit (State Number and District)

Certif. Copies of Death Certificates No. (State Physician's or Coroner's)

Pall Bearer Service, $ Use of Chapel, $

Gross Total for Sales Tax $

Outlay for Lot

Cremation

Flowers, $ Palms, $ Matting, $

Rental of Tent, $ of Temporary Vault, $

Opening of Grave or Tomb

Lining Grave, $ Lowering Device, $

Outlay for Shipping Charges

Clergymen, $ Singers, $ Organist, $

Railroad or Motor } Tickets, $ Aeroplane Service, $

Telegr., Phone, Cable or Radio Charges

Cash Advanced

Out of town Funeral Director's Charges

Personal Service

line Death Notices in Papers

(Names of Newspapers)

Sales Tax

Total Footing of Bill $

Less $

Balance $

Entered into Ledger, page or below.

Misc.

Date		Amount Paid	Balance	Date		Amount Paid	Balance
	To Above Balance		$		To Balance Forward		$
	By Payment	$	$		By Payment	$	$
	" "	$	$		" "	$	$
	" "	$	$		" "	$	$
	" "	$	$		" "	$	$
	" "	$	$		" "	$	$

Insurance $ Names of Lodges Insurance Companies

I hereby authorize the above Funeral, and I hereby represent that I have sufficient resources Legally available to (Firm Name of Funeral Directors) for the payment of aforesaid sum, and I hereby covenant and agree to pay the same within days from date. Interest to accrue from maturity at the rate of % per annum.

Signed

Witness

Address

RECORD OF FUNERAL

Total No. 12-1-175 Yearly No. .... Date of Entry December 2 1968

Name of Deceased Perkins, Edgar G. Caucasian (What Race)

☒ Married ☐ Single ☐ Widowed ☐ Divorced ☑ Husband ☐ Wife ☐ Widow of .... of } Sadie Perkins Age of Husband or Wife (if living) .... Years

Residence 275 Mountain Ave. Sonoma

Charge to ....

Address ....

Order given by Sadie Winship Perkins (or informant)

How secured same

If Veteran, Name of War No

Occupation Custodian 545-05-1324A (Social Security Number)

Employer and Address Pacific Telephone

Date of Death Dec. 2, 1968 6 a.m. (Mo.) (Day) (Yr.) (Hour)

Date of Birth June 25 1881 Age 87 (Mo.) (Day) (Yr.) (Yrs.) (Mos.) (Days)

Name of Father Chas. W. Perkins

His Birthplace Kentucky

Maiden Name of Mother Cora Knox

Her Birthplace unk.

Date of Funeral Dec 4 Wed. 2 P. M. (Date) (Day of Week) (Hour)

Services at our Chapel

Clergyman Moffat Dennis (Address)

Religion of the Deceased Protestant

Birthplace Crawfordsville, Iowa

Resided in the State 54 - County 57 (or U.S. or City or County) (Years) (Months)

Place of Death at home

Cause of Death Cerebral sclerosis

Contributory Causes ....

....

Certifying Physician Dr. Schafer (or Coroner)

His Address Sonoma

Motor Ship } Remains to ....

Size of Casket .... (State Color and Number)

oma

Complete Funeral (except outlays) } $		
Casket	605 –	
Burial Vault or Box .... (State Kind)		
Embalming Body .... (Name of Embalmer)		
Barber, $ .... Hair Dressing, $		
Dressing Body, $ .... Underwear, $		
Suit or Dress .... (State Kind and Color)		
Slippers, $ .... Hose, $		
Folding Chairs, $ .... Tarpaulin, $		
Candelabrum, $ .... Candles, $		
Door Spray, $ .... Gloves, $		
Funeral Car, $ .... Ambulance, $		
Limousines to Cemetery .... @ $		
Extra Limousines .... @ $		
Autos to R. R. Station .... @ $		
Getting Remains from		
Taking Remains to		
Trip to Coroner's Inquest		
Delivering Box to		
Deliver Flowers to		
Removal Charges		
Procuring Burial Permit .... (State Number and District)		
2 Certif. Copies of Death Certificates No. .... (State Physician's or Coroner's)	4 –	
Pall Bearer Service, $ .... Use of Chapel, $		
Gross Total for Sales Tax .... $		
Outlay for Lot		
Cremation		
Flowers, $ .... Palms, $ .... Matting, $		
Rental of Tent, $ .... of Temporary Vault, $		
Opening of Grave or Tomb		
Lining Grave, $ .... Lowering Device, $		
Outlay for Shipping Charges		
Clergymen, $ .... Singers, $ .... Organist, $	15 –	
Railroad or Motor } Tickets, $ .... Aero-plane Service, $		
Telegr., Phone, Cable or Radio Charges		
Cash Advanced		
Out of town Funeral Director's Charges		
Personal Service		
....		
........line Death Notices in .... Papers		
(Names of Newspapers)		
....		
....		
Sales Tax	15	13
Total Footing of Bill .... $	639	13
Less .... $		
Balance .... $		

Entered into Ledger, page .... or below.

Misc. ....

....

....

Oldtimer Edgar Perkins died on Monday at age 87

Edgar G. Perkins, a resident of Fetters Springs for 54 years, who was active in civic and veterans' affairs here, died Monday at his home at the age of 87.

Mr. Perkins lived at 275 Mountain ave. He was a retired telephone company employee, having worked in San Francisco. He was born in Iowa.

He was a member of Sonoma Valley Grange 407 and of the Sonoma Valley Improvement Club. He was secretary and treasurer of the California Vegetarian Society.

Throughout his life, Mr. Perkins worked on many civic projects, especially those concerning the schools of the Springs area. With the death of his son, Charles Perkins, in World War II, he became active in veterans' activities.

He helped sponsor many projects at the Veterans' Memorial to honor the valley's war dead and for many years was chairman of the annual Memorial Day services.

MR. PERKINS is survived by his wife, Sadie Perkins, of Fetters Springs; a daughter, Mrs. Arlene Bowein, of Sonoma; a granddaughter, Darleen Carr, Agua Caliente; and three great-grandchildren.

Funeral services were held Wednesday at Bates, Evans and Fehrensen, Officiating was Reverend Moffat Dennis.

Burial was in the family plot of Mountain Cemetery, Sonoma.

	Amount Paid		Balance		Date			Amount Paid		Balance	
bove Balance			$				To Balance Forward			$	
ayment	$		$				By Payment	$		$	
"	$		$				" "	$		$	
"	$		$				" "	$		$	
"	$		$				" "	$		$	
"	$		$				" "	$		$	

Names of Lodges .... Insurance Companies ....

bove Funeral, and I hereby represent that I have sufficient resources Legally available to .... (Firm Name of Funeral Directors)

said sum, and I hereby covenant and agree to pay the same within .... days from date. Interest to accrue from

.... % per annum.

Signed ....

Address ....

Revised by W. W. Feineman, Long Beach, California

RECORD OF FUNERAL

Total No. 12-2-176 Yearly No. Date of Entry December 3 1968

Name of Deceased Bills, Olive Mathana caucasian (What Race)

☒ Married ☐ Single ☐ Widowed ☐ Divorced

Residence 21254 Broadway, Sonoma ☐Husband ☐Wife ☐Widow of Aubrey S Bills

Age of Husband or Wife (if living) Years

Charge to

Address

Order given by Aubrey Samuel Bills (or informant)

How secured same

If Veteran, Name of War no

Occupation Housewife 552-30-4351 (Social Security Number)

Employer and Address Self

Date of Death Dec 3 1968 10:45 p.m. (Mo.) (Day) (Yr.) (Hour)

Date of Birth Aug 15 1878 Age 90 (Mo.) (Day) (Yr.) (Yrs.) (Mos.) (Days)

Name of Father James Wm Roberts

His Birthplace Indiana

Maiden Name of Mother Nancy Jane Hampton

Her Birthplace Indiana

Date of Funeral Dec 6 Friday 11 a.M. (Date) (Day of Week) (Hour)

Services at our Chapel

Clergyman Rev. Allan Rutledge (Address)

Religion of the Deceased Baptist

Birthplace Missouri

Resided in the State 18-County 58 (or U.S. or City or County) (Years) (Months)

Place of Death Sonoma Convalescent Hosp.

Cause of Death Respiratory failure

Contributory Causes Pulmonary infarction Pulmonary embolism diabetes

Certifying Physician Dr. Paul Harrison (or Coroner)

His Address Sonoma

Motor / Ship Remains to

Size of Casket (State Color and Number)

Manufactured by

Cemetery / Crematory Sunset View Cem., Berkeley

Lot No.

Grave No.

Section No.

Block No.

Owner

Pierce Ins.

Homesteader's

Complete Funeral (except outlays) $ } Casket	349	70
Burial Vault or Box (State Kind)		
Embalming Body (Name of Embalmer)		
Barber, $ Hair Dressing, $		
Dressing Body, $ Underwear, $		
Suit or Dress (State Kind and Color)		
Slippers, $ Hose, $		
Folding Chairs, $ Tarpaulin, $		
Candelabrum, $ Candles, $		
Door Spray, $ Gloves, $		
Funeral Car, $ Ambulance, $		
Limousines to Cemetery @ $		
Extra Limousines @ $		
Autos to R. R. Station @ $		
Getting Remains from		
Taking Remains to		
Trip to Coroner's Inquest		
Delivering Box to		
Deliver Flowers to		
Removal Charges		
Procuring Burial Permit (State Number and District)		
1 Certif. Copies of Death Certificates No. (State Physician's or Coroner's)	2	—
Pall Bearer Service, $ Use of Chapel, $		
Gross Total for Sales Tax $		
Outlay for Lot + other costs	304	28
Cremation		
Flowers, $ Palms, $ Matting, $		
Rental of Tent, $ of Temporary Vault, $		
Opening of Grave or Tomb		
Lining Grave, $ Lowering Device, $		
Outlay for Shipping Charges		
Clergymen, $ Singers, $ Organist, $		
Railroad or Motor } Tickets, $ Aero-plane Service, $		
Telegr., Phone, Cable or Radio Charges		
Cash Advanced		
Out of town Funeral Director's Charges		
Personal Service		
line Death Notices in Papers		
(Names of Newspapers)		
Sales Tax	6	95
Total Footing of Bill $	660	93
Less $		
Balance $		
Entered into Ledger, page or below.		

Misc.

	Amount Paid		Balance		Date			Amount Paid		Balance	
e Balance			$				To Balance Forward			$	
nt	$		$				By Payment	$		$	
	$		$				" "	$		$	
	$		$				" "	$		$	
	$		$				" "	$		$	
	$		$				" "	$		$	

Names of Lodges Insurance Companies

Funeral, and I hereby represent that I have sufficient resources Legally available to (Firm Name of Funeral Directors)

sum, and I hereby covenant and agree to pay the same within days from date. Interest to accrue from

% per annum. Signed

Address

Revised by W. W. Feineman, Long Beach, California

Olive M. Bills

Funeral services were held Friday for Mrs. Olive Mathana Bills, 90, who died in a Sonoma rest home Dec. 3 after a long illness.

A resident of Sonoma Valley for 12 years, Mrs. Bills lived at 21254 Broadway. She was born in Missouri.

She is survived by her husband, Roland M. Bills, of Sonoma; a son, Roland M. Bills, Oakland; her grandchildren, Robert Bills, Oregon; Linda Williams, Los Angeles, Jane Magnani, Oakland, and Nancy Bills, North Hollywood; three great grandchildren; and a brother, Loren Roberts, of Berkeley.

Reverend Allan Rutledge, of Grace Baptist Church, officiated at the rites for Mrs. Bills, held at Bates, Evans and Fehrensen.

Burial was at Sunset View Cemetery, Berkeley.

RECORD OF FUNERAL

Total No. 12-1-175 Yearly No. .... Date of Entry December 2 1968

Name of Deceased Perkins, Edgar G. Caucasian (What Race)

☒ Married ☐ Single ☐ Widowed ☐ Divorced ☑ Husband ☐ Wife ☐ Widow of Sadie Perkins

Residence 275 Mountain Ave. Sonoma

Age of Husband or Wife (if living) .... Years

Charge to ....

Address ....

Order given by (or informant) Sadie Winship Perkins

How secured same

If Veteran, Name of War No

Occupation Custodian 545-05-1324A (Social Security Number)

Employer and Address Pacific Telephone

Date of Death (Mo.) (Day) (Yr.) (Hour) Dec. 2, 1968 6 a.m.

Date of Birth (Mo.) (Day) (Yr.) June 25 1881 Age (Yrs.) (Mos.) (Days) 87

Name of Father Chas. W. Perkins

His Birthplace Kentucky

Maiden Name of Mother Cora Knox

Her Birthplace unk.

Date of Funeral (Date) (Day of Week) (Hour) Dec 4 Wed. 2 P. M.

Services at our Chapel

Clergyman (Address) Moffat Dennis

Religion of the Deceased Protestant

Birthplace Crawfordsville, Iowa

Resided in the State (or U.S. or City or County) (Years) (Months) 54 - County 57

Place of Death at home

Cause of Death Cerebral sclerosis

Contributory Causes ....

Certifying Physician (or Coroner) Dr. Schafer

His Address Sonoma

Motor / Ship } Remains to ....

Size of Casket (State Color and Number) ....

Manufactured by ....

Cemetery / Crematory } Mountain Cem., Sonoma

Lot No. ....

Grave No. ....

Section No. ....

Block No. ....

ner. ....

		$	¢
Complete Funeral (except outlays)	}	$	
Casket		605	—
Burial Vault or Box (State Kind)			
Embalming Body (Name of Embalmer)			
Barber, $ Hair Dressing, $			
Dressing Body, $ Underwear, $			
Suit or Dress (State Kind and Color)			
Slippers, $ Hose, $			
Folding Chairs, $ Tarpaulin, $			
Candelabrum, $ Candles, $			
Door Spray, $ Gloves, $			
Funeral Car, $ Ambulance, $			
Limousines to Cemetery @ $			
Extra Limousines @ $			
Autos to R. R. Station @ $			
Getting Remains from			
Taking Remains to			
Trip to Coroner's Inquest			
Delivering Box to			
Deliver Flowers to			
Removal Charges			
Procuring Burial Permit (State Number and District)			
2 Certif. Copies of Death Certificates No. (State Physician's or Coroner's)		4	—
Pall Bearer Service, $ Use of Chapel, $			
Gross Total for Sales Tax		$	
Outlay for Lot			
Cremation			
Flowers, $ Palms, $ Matting, $			
Rental of Tent, $ of Temporary Vault, $			
Opening of Grave or Tomb			
Lining Grave, $ Lowering Device, $			
Outlay for Shipping Charges			
Clergymen, $ Singers, $ Organist, $		15	—
Railroad or Motor } Tickets, $ Aero-plane Service, $			
Telegr., Phone, Cable or Radio Charges			
Cash Advanced			
Out of town Funeral Director's Charges			
Personal Service			
....			
.... line Death Notices in .... Papers			
(Names of Newspapers)			
....			
Sales Tax		15	13
Total Footing of Bill		$ 639	13
Less		$	
Balance		$	

Entered into Ledger, page .... or below.

Misc. ....

	Amount Paid		Balance		Date		Amount Paid		Balance	
Above Balance			$			To Balance Forward			$	
ayment	$		$			By Payment	$		$	
"	$		$			" "	$		$	
"	$		$			" "	$		$	
"	$		$			" "	$		$	
"	$		$			" "	$		$	

Names of Lodges .... Insurance Companies ....

bove Funeral, and I hereby represent that I have sufficient resources Legally available to .... (Firm Name of Funeral Directors)

esaid sum, and I hereby covenant and agree to pay the same within .... days from date. Interest to accrue from .... % per annum.

Signed ....

Address ....

Revised by W. W. Feineman, Long Beach, California

Ol

on M

Edgar G. Per
of Fetters Spring
who was active
veterans' affairs
Monday at his home
of 87.

Mr. Perkins lived
Mountain ave. He was a
telephone company empl
having worked in San Franci
He was born in Iowa.

He was a member of Sonom
Valley Grange 407 and of the
Sonoma Valley Improvement
Club. He was secretary and
treasurer of the California Vegetarian Society.

Throughout his life, Mr. Perkins worked on many civic projects, especially those concerning the schools of the Springs area. With the death of his son, Charles Perkins, in World War II, he became active in veterans' activities.

He helped sponsor many projects at the Veterans' Memorial to honor the valley's war dead and for many years was chairman of the annual Memorial Day services.

MR. PERKINS is survived by his wife, Sadie Perkins, of Fet-

ny plot
ry, Sonoma.

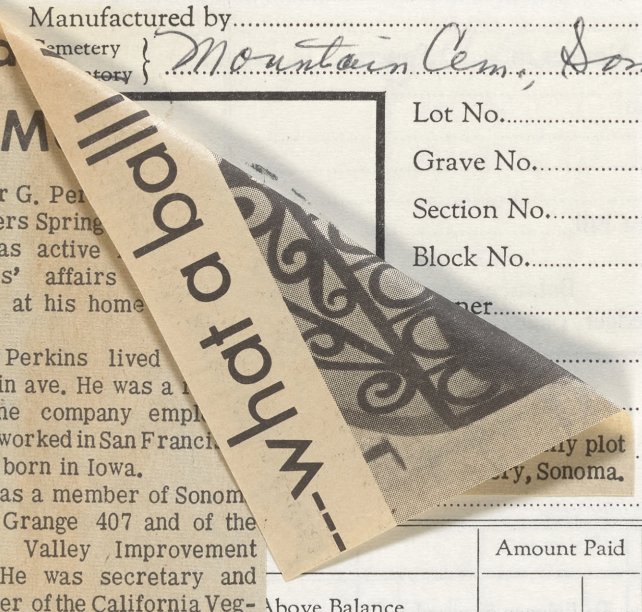

RECORD OF FUNERAL

Total No. 12-2-176 Yearly No. .... Date of Entry December 3 1968

Name of Deceased Bills, Olive Mathana caucasian (What Race)

☒ Married ☐ Single ☐ Widowed ☐ Divorced ☐Husband ☐Wife ☐Widow } of Aubrey S Bills

Residence 21254 Broadway, Sonoma Age of Husband or Wife (if living) .... Years

Charge to ....

Address ....

Order given by Aubrey Samuel Bills (or informant)

How secured same

If Veteran, Name of War no

Occupation Housewife 552-30-4351 (Social Security Number)

Employer and Address Self

Date of Death Dec 3 1968 10:45 p.m. (Mo.) (Day) (Yr.) (Hour)

Date of Birth Aug 15 1878 Age 90 (Mo.) (Day) (Yr.) (Yrs.) (Mos.) (Days)

Name of Father James Wm Roberts

His Birthplace Indiana

Maiden Name of Mother Nancy Jane Hampton

Her Birthplace Indiana

Date of Funeral Dec 6 Friday 11 a.M. (Date) (Day of Week) (Hour)

Services at our Chapel

Clergyman Rev. Allan Rutledge (Address)

Religion of the Deceased Baptist

Birthplace Missouri

Resided in the State 18 - County 58 (or U.S. or City or County) (Years) (Months)

Place of Death Sonoma Convalescent Hosp.

Cause of Death Respiratory failure

Contributory Causes Pulmonary infarction Pulmonary embolism diabetes

Certifying Physician Dr Paul Harrison (or Coroner)

His Address Sonoma

Motor / Ship } Remains to ....

Size of Casket .... (State Color and Number)

Manufactured by ....

Cemetery / Crematory } Sunset View Cem., Berkeley

Lot No. ....

Grave No. ....

Section No. ....

Block No. ....

Owner ....

Pierce Ins.

Homesteaders

Complete Funeral (except outlays) $		
Casket	349	70
Burial Vault or Box .... (State Kind)		
Embalming Body .... (Name of Embalmer)		
Barber, $ .... Hair Dressing, $		
Dressing Body, $ .... Underwear, $		
Suit or Dress .... (State Kind and Color)		
Slippers, $ .... Hose, $		
Folding Chairs, $ .... Tarpaulin, $		
Candelabrum, $ .... Candles, $		
Door Spray, $ .... Gloves, $		
Funeral Car, $ .... Ambulance, $		
Limousines to Cemetery .... @ $		
Extra Limousines .... @ $		
Autos to R. R. Station .... @ $		
Getting Remains from		
Taking Remains to		
Trip to Coroner's Inquest		
Delivering Box to		
Deliver Flowers to		
Removal Charges		
Procuring Burial Permit .... (State Number and District)		
1 Certif. Copies of Death Certificates No.	2	—
Pall Bearer Service, $ .... Use of Chapel, $ .... (State Physician's or Coroner's)		
Gross Total for Sales Tax $		
Outlay for Lot + other costs	304	28
Cremation		
Flowers, $ .... Palms, $ .... Matting, $		
Rental of Tent, $ .... of Temporary Vault, $		
Opening of Grave or Tomb		
Lining Grave, $ .... Lowering Device, $		
Outlay for Shipping Charges		
Clergymen, $ .... Singers, $ .... Organist, $		
Railroad or Motor } Tickets, $ .... Aeroplane Service, $		
Telegr., Phone, Cable or Radio Charges		
Cash Advanced		
Out of town Funeral Director's Charges		
Personal Service		
....		
........line Death Notices in .... Papers		
.... (Names of Newspapers)		
....		
Sales Tax	6	95
Total Footing of Bill $	660	93
Less $		
Balance $		
Entered into Ledger, page .... or below.		

Misc. ....

	Amount Paid	Balance	Date		Amount Paid	Balance
e Balance		$		To Balance Forward		$
nt	$	$		By Payment	$	$
	$	$		" "	$	$
	$	$		" "	$	$
	$	$		" "	$	$
	$	$		" "	$	$

Names of Lodges .... Insurance Companies ....

Funeral, and I hereby represent that I have sufficient resources Legally available to .... (Firm Name of Funeral Directors)

sum, and I hereby covenant and agree to pay the same within .... days from date. Interest to accrue from

........% per annum. Signed ....

.... Address ....

Revised by W. W. Feineman, Long Beach, California

Olive M. Bills

Funeral services were held Friday for Mrs. Olive Mathana Bills, 90, who died in a Sonoma rest home Dec. 3 after a long illness.

A resident of Sonoma Valley for 12 years, Mrs. Bills lived at 21254 Broadway. She was born in Missouri.

She is survived by her husband, Roland M. Bills, of Sonoma; a son, Roland M. Bills, Oakland; her grandchildren, Robert Bills, Oregon; Linda Williams, Los Angeles, Jane Magnani, Oakland, and Nancy Bills, North Hollywood; three great grandchildren; and a brother, Loren Roberts, of Berkeley.

Reverend Allan Rutledge, of Grace Baptist Church, officiated at the rites for Mrs. Bills, held at Bates, Evans and Fehrensen.

Burial was at Sunset View Cemetery, Berkeley.

RECORD OF FUNERAL

Total No. 12-3-177 Yearly No. .... Date of Entry December 5 1968

Name of Deceased Franklin, James W. Caucasian (What Race)

☒ Married ☐ Single ☐ Widowed ☐ Divorced

Residence 11 Temelec Circle, Sonoma ☑ Husband ☐ Wife ☐ Widow of Barbara Lewis Franklin

Age of Husband or Wife (if living) .... Years

Charge to widow

Address ....

Order given by Barbara L. Franklin (or informant)

How secured same

If Veteran, Name of War Yes

Occupation Consultant

Employer and Address U S Gov. - Urban planning (Social Security Number)

Date of Death Dec. 5, 1968 5:45 a.m. (Mo.) (Day) (Yr.) (Hour)

Date of Birth Aug. 12 1920 (Mo.) (Day) (Yr.) Age 48 (Yrs.) (Mos.) (Days)

Name of Father Glenn Franklin

His Birthplace Ohio

Maiden Name of Mother Dawn Snedekar

Her Birthplace Michigan

Date of Funeral Dec 7 Saturday 4 P. M. (Date) (Day of Week) (Hour)

Services at Trinity Episcopal

Clergyman Rev. Martin Knutsen (Address)

Religion of the Deceased Episcopal

Birthplace Adrian, Michigan

Resided in the State 2 yrs - County 2 (or U.S. or City or County) (Years) (Months)

Place of Death DOA Sonoma Valley Hosp.

Cause of Death ....

Contributory Causes ....

....

Certifying Physician Dr. Edwin Rose (or Coroner)

His Address Glen Ellen

Motor / Ship } Remains to ....

Size of Casket .... (State Color and Number)

Manufactured by ....

~~Cemetery~~ / Crematory } Chapel of Chimes, S. R.

Lot No. ....

Grave No. ....

Section No. ....

Block No. ....

Owner ....

Ashes to Amboy Township Cem. Metamora, Ohio

Complete Funeral (except outlays) } Casket	$ 698	—
Burial Vault or Box .... (State Kind)		
Embalming Body .... (Name of Embalmer)		
Barber, $........ Hair Dressing, $........		
Dressing Body, $........ Underwear, $........		
Suit or Dress .... (State Kind and Color)		
Slippers, $........ Hose, $........		
Folding Chairs, $........ Tarpaulin, $........		
Candelabrum, $........ Candles, $........		
Door Spray, $........ Gloves, $........		
Funeral Car, $........ Ambulance, $........		
Limousines to Cemetery .... @ $........		
Extra Limousines .... @ $........		
Autos to R. R. Station .... @ $........		
Getting Remains from		
Taking Remains to		
Trip to Coroner's Inquest		
Delivering Box to		
Deliver Flowers to		
Removal Charges		
Procuring Burial Permit .... (State Number and District)		
5 Certif. 1 gov. Copies of Death Certificates No. .... (State Physician's or Coroner's)	10	—
Pall Bearer Service, $........ Use of Chapel, $........		
Gross Total for Sales Tax	$	
Outlay for Lot		
Cremation		
Flowers, $........ Palms, $........ Matting, $........		
Rental of Tent, $........ of Temporary Vault, $........		
Opening of Grave or Tomb		
Lining Grave, $........ Lowering Device, $........		
Outlay for Shipping Charges		
Clergymen, $........ Singers, $........ Organist, $........	15	—
Railroad or Motor } Tickets, $........ Aeroplane Service, $........		
Telegr., Phone, Cable or Radio Charges		
Cash Advanced		
Out of town Funeral Director's Charges		
Personal Service		
....		
........line Death Notices in .... Papers		
.... (Names of Newspapers)		
....		
....		
Sales Tax	11	20
Total Footing of Bill	$ 734	20
Less 30 day -	$ 47	—
Balance	$	
Entered into Ledger, page .... or below.		

Misc. Cem.

James Franklin

Funeral services were held Saturday for James W. Franklin, 48, who died suddenly Dec. 5 at his home, 11 Temelec Circle. His death was apparently due a heart attack.

Born in Michigan, Mr. Franklin was an urban renewal and planning specialist who had worked for private firms and the government in the midwest and east.

He is survived by his wife, Barbara, and three children, Scott, Linda and Sandra, all of Temelec.

Services were held at Trinity Episcopal Church, with Reverend Martin Knutsen officiating. Inurnment was at Chapel of the Chimes, Santa Rosa.

Bates, Evans and Fehrensen was in charge of arrangements.

	Amount Paid	Balance	Date		Amount Paid	Balance
ve Balance		$		To Balance Forward		$
ent	$	$		By Payment	$	$
....	$	$		" "	$	$
....	$	$		" "	$	$
....	$	$		" "	$	$
....	$	$		" "	$	$

Names of Lodges .... Insurance Companies ....

Funeral, and I hereby represent that I have sufficient resources Legally available to .... (Firm Name of Funeral Directors)

sum, and I hereby covenant and agree to pay the same within .... days from date. Interest to accrue from

.... % per annum. Signed ....

Witness .... Address ....

Revised by W. W. Feineman, Long Beach, California

RECORD OF FUNERAL

Total No. 12-4-178 Yearly No. .... Date of Entry December 10 1968

Name of Deceased Harmon, Theodore Allan Caucasian (What Race)

☐ Married ☐ Single ☐ Widowed ☐ Divorced

☐ Husband ☐ Wife ☐ Widow } or .... of .... Age of Husband or Wife (if living) .... Years

Residence S S H

Charge to Mrs. Ruth Skipper

Address P O Box 11, Sonoma

Order given by above (or informant)

How secured ....

If Veteran, Name of War no

Occupation unknown 567-54-0682 (Social Security Number)

Employer and Address unknown

Date of Death Dec. 7, 1968 (Mo.) (Day) (Yr.) (Hour)

Date of Birth Nov. 23, 1932 (Mo.) (Day) (Yr.) Age 36 (Yrs.) (Mos.) (Days)

Name of Father Percy Harmon

His Birthplace Iowa

Maiden Name of Mother Ruth Bailey

Her Birthplace Iowa

Date of Funeral Dec 13 Friday 10 a. M. (Date) (Day of Week) (Hour)

Services at our Chapel

Clergyman Rev Moffat Dennis (Address)

Religion of the Deceased Protestant

Birthplace Iowa

Resided in the State 2 yrs Co. 2 (of U.S. or City or County) (Years) (Months)

Place of Death St. Luke's Hosp., S.F.

Cause of Death ....

Contributory Causes ....

Certifying Physician Harvey W Turke (or Coroner) Coroner

His Address 7th + Bryant, S.F.

Motor } Ship } Remains to ....

Size of Casket .... (State Color and Number)

Manufactured by ....

Cemetery } ~~Crematory~~ Valley Cem., Sonoma

Lot No. ....

Grave No. ....

Section No. ....

Block No. ....

Owner ....

lt

Theodore Harmon

Funeral services are to be held Friday for Theodore Allan Harmon, a former resident of Sonoma, who died Dec. 7 in a San Francisco hospital after a brief illness.

Mr. Harmon was an employe of a toy company. He was born in Iowa.

He is survived by his mother, Mrs. Ruth Skipper, of El Verano, and his sisters and brothers. They are Mrs. Dorothy Andrieux, Mrs. Lois Kirkman, Mrs. Christine Hernandez, and Mrs. Shirley Runyon, all of El Verano, and Mrs. Evelyn R. Rhodes, of Sonoma.

His brothers include Percy Harmon, of San Jose, and Dick Reed and Andrew Harmon, of Sonoma.

Other survivors include nieces and nephews.

Reverend Moffat Dennis will officiate at the services for Mr. Harmon. They are set for 10 a.m. at Bates, Evans and Fehrensen.

Burial will be at Valley Cemetery.

Complete Funeral (except outlays) .... $	
Casket	175 —
Burial Vault or Box .... (State Kind)	
Embalming Body .... (Name of Embalmer)	
Barber, $........ Hair Dressing, $........	
Dressing Body, $........ Underwear, $........	
Suit or Dress .... (State Kind and Color)	
Slippers, $........ Hose, $........	
Folding Chairs, $........ Tarpaulin, $........	
Candelabrum, $........ Candles, $........	
Door Spray, $........ Gloves, $........	
Funeral Car, $........ Ambulance, $........	
Limousines to Cemetery .... @ $	
Extra Limousines .... @ $	
Autos to R. R. Station .... @ $	
Getting Remains from San Francisco	25 —
Taking Remains to	
Trip to Coroner's Inquest	
Delivering Box to	
Deliver Flowers to	
Removal Charges	
Procuring Burial Permit .... (State Number and District)	
.... Certif. Copies of Death Certificates No. .... (State Physician's or Coroner's)	
Pall Bearer Service, $........ Use of Chapel, $........	
Gross Total for Sales Tax .... $	
Outlay for Lot	
Cremation	
Flowers, $........ Palms, $........ Matting, $........	
Rental of Tent, $........ of Temporary Vault, $........	
Opening of Grave or Tomb	
Lining Grave, $........ Lowering Device, $........	
Outlay for Shipping Charges	
Clergymen, $........ Singers, $........ Organist, $........	15 —
Railroad or Motor } Tickets, $........ Aeroplane Service, $........	
Telegr., Phone, Cable or Radio Charges	
Cash Advanced	
Out of town Funeral Director's Charges	
Personal Service	
....	
.... line Death Notices in .... Papers	
.... (Names of Newspapers)	
....	
Sales Tax	
Total Footing of Bill .... $	215 —
Less .... $	
Balance .... $	

Entered into Ledger, page .... or below.

Misc. ....

	Amount Paid	Balance	Date		Amount Paid	Balance
ve Balance		$		To Balance Forward		$
ment	$	$		By Payment	$	$
"	$	$		" "	$	$
"	$	$		" "	$	$
"	$	$		" "	$	$
"	$	$		" "	$	$

Names of Lodges .... Insurance Companies ....

e Funeral, and I hereby represent that I have sufficient resources Legally available to .... (Firm Name of Funeral Directors)

d sum, and I hereby covenant and agree to pay the same within .... days from date. Interest to accrue from

.... % per annum.

Signed ....

Address ....

Revised by W. W. Feineman, Long Beach, California

RECORD OF FUNERAL

Total No. 12-5-179 Yearly No. Date of Entry December 10 1968

Name of Deceased Wassenaar, Elias caucasian (What Race)

☐ Married ☐ Single ☐ Widowed ☐ Divorced

Residence 1535 N. Castle Rd., Sonoma or ☒ Husband ☐ Wife ☐ Widow of Dorothy Geervliet + Wassenaar

Age of Husband or Wife (if living) Years

Charge to Dorothy G. Wassenaar

Address same

Order given by above (or informant)

How secured —

If Veteran, Name of War yes

Occupation Custodian 561-05-8974 (Social Security Number)

Employer and Address Sonoma Co. Veterans Bldg

Date of Death Dec. 10, 1968 1:30 A.M. (Mo.) (Day) (Yr.) (Hour)

Date of Birth July 5 1892 Age 76 (Mo.) (Day) (Yr.) (Yrs.) (Mos.) (Days)

Name of Father unk

His Birthplace "

Maiden Name of Mother unk

Her Birthplace "

Date of Funeral Dec. 13 Friday 2 P. M. (Date) (Day of Week) (Hour)

Services at our Chapel

Clergyman Rev. van der Weide (Address)

Religion of the Deceased Dutch Reformed

Birthplace Katwyk, Holland

Resided in the State 38 - County 54 (or U.S. or City or County) (Years) (Months)

Place of Death Sonoma Valley Hosp.

Cause of Death cerebrovascular

Contributory Causes thrombosis and arteriosclerosis

Certifying Physician Dr. Carroll B. Andrews (or Coroner)

His Address Sonoma

Motor / Ship Remains to

Size of Casket (State Color and Number)

amette Nat'l Cem., Portland

Lot No.

Grave No.

Section No.

Block No.

Owner

Vault

Complete Funeral (except outlays) $		
Casket	861	—
Burial Vault or Box (State Kind)		
Embalming Body (Name of Embalmer)		
Barber, $ Hair Dressing, $		
Dressing Body, $ Underwear, $		
Suit or Dress (State Kind and Color)		
Slippers, $ Hose, $		
Folding Chairs, $ Tarpaulin, $		
Candelabrum, $ Candles, $		
Door Spray, $ Gloves, $		
Funeral Car, $ Ambulance, $		
Limousines to Cemetery @ $		
Extra Limousines @ $		
Autos to R. R. Station @ $		
Getting Remains from		
Taking Remains to Portland	137	—
Trip to Coroner's Inquest		
Delivering Box to		
Deliver Flowers to		
Removal Charges		
Procuring Burial Permit (State Number and District)		
2 Certif. 1 gov. Copies of Death Certificates No. (State Physician's or Coroner's)	4	—
Pall Bearer Service, $ Use of Chapel, $		
Gross Total for Sales Tax $		
Outlay for ~~Lot~~ Vault	45	—
Cremation		
Flowers, $ Palms, $ Matting, $		
Rental of Tent, $ of Temporary Vault, $		
Opening of Grave or Tomb		
Lining Grave, $ Lowering Device, $		
Outlay for Shipping Charges		
Clergymen, $ Singers, $ Organist, $		
Railroad or Motor Tickets, $ Aeroplane Service, $		
Telegr., Phone, Cable or Radio Charges		
Cash Advanced		
Out of town Funeral Director's Charges		
Personal Service		
line Death Notices in Papers (Names of Newspapers)		
Sales Tax	19	95 —
Total Footing of Bill $	1,019	95 —
Less Cash all $	63	—
Balance $		
Entered into Ledger, page or below.		

Misc. Veterans + S.S. allowance

	Amount Paid	Balance	Date		Amount Paid	Balance
ove Balance		$		To Balance Forward		$
ayment	$	$		By Payment	$	$
"	$	$		" "	$	$
"	$	$		" "	$	$
"	$	$		" "	$	$
"	$	$		" "	$	$

Names of Lodges

Insurance Companies

ove Funeral, and I hereby represent that I have sufficient resources Legally available to (Firm Name of Funeral Directors)

said sum, and I hereby covenant and agree to pay the same within days from date. Interest to accrue from

% per annum.

Signed

Address

Revised by W. W. Feineman, Long Beach, California

Elias Wassenaar

Funeral services are to be held Friday for Elias (Ed) Wassenaar, 76, custodian at the Veterans' Memorial here for six years, who died Tuesday at Sonoma Valley Hospital.

Mr. Wassenaar lived at 1535 North Castle rd., Sonoma. A veteran of World War I, he was a member of Sonoma Barracks 2113, World War I Veterans; Jack London Post 489, American Legion; and Bear Flag Post 1943, Veterans of Foreign Wars.

Mr. Wassenaar was born in Holland.

He is survived by his wife, Mrs. Dorothy Wassenaar, of Sonoma; his daughters, Sophia P. Wassenaar, San Rafael and Mrs. Lawrence Wybierala, of Honolulu; a son, Leonard P. Wassenaar, Sonoma; a brother, Adrian Wassenaar, of Oregon; and three grandchildren.

Reverend Stanley Vander Weide, of Grace Reformed Church, will officiate at the services. They are set for 2 p.m. at Bates, Evans and Fehrensen.

Burial will be Monday at Willamette National Cemetery, Portland, Ore. Contributions to the Elias Wassenaar memorial fund may be sent to Bates, Evans and Fehrensen.

RECORD OF FUNERAL

Total No. 12-6-180 Yearly No. .... Date of Entry December 10 1968

Name of Deceased Locarnini, William G. Caucasian, (What Race)

☐ Married ☐ Single ☐ Widowed ☐ Divorced

☑ Husband ☐ Wife ☐ Widow or ...... of Ida Maria Norman Locarnini

Age of Husband or Wife (if living) .... Years

Residence 18964 Hickory, El Verano

Charge to ....

Address ....

Order given by (or informant) Maria N. Locarnini

How secured same

If Veteran, Name of War yes

Occupation Psych. Tech. 551-46-9001 (Social Security Number)

Employer and Address Sonoma State Hosp

Date of Death (Mo.) (Day) (Yr.) (Hour) Dec. 10, 1968 1:30 pm

Date of Birth (Mo.) (Day) (Yr.) May 26 1905 Age (Yrs.) (Mos.) (Days) 63

Name of Father Gildo Locarnini

His Birthplace Switzerland

Maiden Name of Mother Erminia Brocco

Her Birthplace Switzerland

Date of Funeral (Date) (Day of Week) (Hour) Dec 12 ~~Friday~~ Thurs. 8 p M.

Services at ours Chapel

Clergyman (Address) Elks

Religion of the Deceased –

Birthplace California

Resided in the State (or U.S. or City or County) (Years) (Months) life Life

Place of Death at home

Cause of Death pending

Contributory Causes ....

Certifying Physician (or Coroner) Coroner

His Address ....

Motor / Ship } Remains to ....

Size of Casket (State Color and Number) ....

Manufactured by ....

Cemetery / ~~Crematory~~ } Willamette Natl, Portland

Lot No. ....

Grave No. ....

Section No. ....

Block No. ....

Owner ....

Complete Funeral (except outlays)	$	
Casket	791 —	
Burial Vault or Box (State Kind)		
Embalming Body (Name of Embalmer)		
Barber, $...... Hair Dressing, $		
Dressing Body, $...... Underwear, $		
Suit or Dress (State Kind and Color)		
Slippers, $...... Hose, $		
Folding Chairs, $...... Tarpaulin, $		
Candelabrum, $...... Candles, $		
Door Spray, $...... Gloves, $		
Funeral Car, $...... Ambulance, $		
Limousines to Cemetery ...... @ $		
Extra Limousines ...... @ $		
Autos to R. R. Station ...... @ $		
Getting Remains from		
Taking Remains to Portland	137 —	
Trip to Coroner's Inquest		
Delivering Box to		
Deliver Flowers to		
Removal Charges		
Procuring Burial Permit (State Number and District)		
10 Certif. Copies of Death Certificates No. (State Physician's or Coroner's)	20 —	
Pall Bearer Service, $...... Use of Chapel, $		
Gross Total for Sales Tax	$	
Outlay for ~~Lot~~ Grave Liner	45 —	
Cremation		
Flowers, $...... Palms, $...... Matting, $		
Rental of Tent, $...... of Temporary Vault, $		
Opening of Grave or Tomb		
Lining Grave, $...... Lowering Device, $		
Outlay for Shipping Charges		
Clergymen, $...... Singers, $...... Organist, $		
Railroad or Motor { Tickets, $...... Aeroplane Service, $		
Telegr., Phone, Cable or Radio Charges		
Cash Advanced		
Out of town Funeral Director's Charges		
Personal Service		
....		
...line Death Notices in ...... Papers		
(Names of Newspapers)		
....		
....		
Sales Tax		
Total Footing of Bill	$ 993 —	
Less	$	
Balance	$	
Entered into Ledger, page ...... or below.		

Misc. ....

William Locarnini

William G. Locarnini, a former chief of the Valley of the Moon Fire Department, died suddenly Tuesday after he was apparently stricken by a heart attack at his home, 18964 Hickory st., El Verano. He was 63.

Mr. Locarnini had been a psychiatric technician at Sonoma State Hospital for 15 years. He was a member of Bear Flag Post, Veterans of Foreign Wars; California State Employes Association; and B.P.O.E. Elks 646, Santa Rosa.

He is survived by his wife, Marie Locarnini, and his mother, Erminia Locarnini, both of El Verano; his daughters, Mrs. Bruno Malchow, Santa Rosa, and Mrs. John Fraser, Carmichael; a brother, Henry Locarnini, Vallejo; a sister, Amy Quint, Sonoma; and four grandchildren.

Services are set for 8 p.m. today (Thursday) at Bates, Evans and Fehrensen. Burial will be at Willamette National Cemetery, Portland, Ore.

The Elks will be in charge of the services. Contributions to the Heart Fund are preferred.

	Amount Paid	Balance	Date		Amount Paid	Balance
...ove Balance		$		To Balance Forward		$
...ment	$	$		By Payment	$	$
"	$	$		" "	$	$
"	$	$		" "	$	$
"	$	$		" "	$	$
"	$	$		" "	$	$
"	$	$		" "	$	$

Names of Lodges .... Insurance Companies ....

...e Funeral, and I hereby represent that I have sufficient resources Legally available to .... (Firm Name of Funeral Directors)

...d sum, and I hereby covenant and agree to pay the same within .... days from date. Interest to accrue from

.... % per annum.

Signed ....

Address ....

Revised by W. W. Feineman, Long Beach, California

RECORD OF FUNERAL

Total No. 12-5-179 Yearly No. .... Date of Entry December 10 1968

Name of Deceased Wassenaar, Elias caucasian (What Race)

☐ Married ☐ Single ☐ Widowed ☐ Divorced

Residence 1535 N. Castle Rd., Sonoma

☒ Husband ☐ Wife ☐ Widow or .... of Dorothy Geervliet Wassenaar

Age of Husband or Wife (if living) .... Years

Charge to Dorothy G. Wassenaar

Address same

Order given by above (or informant)

How secured ....

If Veteran, Name of War yes

Occupation Custodian 561-05-8974 (Social Security Number)

Employer and Address Sonoma Co. Veterans Bldg.

Date of Death Dec. 10, 1968 1:30 A.M. (Mo.) (Day) (Yr.) (Hour)

Date of Birth July 5 1892 Age 76 (Mo.) (Day) (Yr.) (Yrs.) (Mos.) (Days)

Name of Father unk

His Birthplace "

Maiden Name of Mother unk

Her Birthplace "

Date of Funeral Dec. 13 Friday 2 P. M. (Date) (Day of Week) (Hour)

Services at our Chapel

Clergyman Rev. van der Weide (Address)

Religion of the Deceased Dutch Reformed

Birthplace Katwyk, Holland

Resided in the State 38 - County 54 (or U.S. or City or County) (Years) (Months)

Place of Death Sonoma Valley Hosp.

Cause of Death cerebrovascular

Contributory Causes thrombosis and arteriosclerosis

Certifying Physician Dr. Carroll B. Andrews (or Coroner)

His Address Sonoma

Motor / Ship Remains to ....

Size of Casket .... (State Color and Number)

Manufactured by ....

Cemetery / ~~Crematory~~ Willamette Natl Cem., Portland

Diagram of Lot or Vault

Lot No. ....

Grave No. ....

Section No. ....

Block No. ....

Owner ....

Misc. ....

Complete Funeral (except outlays) $		
Casket	861	—
Burial Vault or Box .... (State Kind)		
Embalming Body .... (Name of Embalmer)		
Barber, $ .... Hair Dressing, $		
Dressing Body, $ .... Underwear, $		
Suit or Dress .... (State Kind and Color)		
Slippers, $ .... Hose, $		
Folding Chairs, $ .... Tarpaulin, $		
Candelabrum, $ .... Candles, $		
Door Spray, $ .... Gloves, $		
Funeral Car, $ .... Ambulance, $		
Limousines to Cemetery .... @ $		
Extra Limousines .... @ $		
Autos to R. R. Station .... @ $		
Getting Remains from		
Taking Remains to Portland	137	—
Trip to Coroner's Inquest		
Delivering Box to		
Deliver Flowers to		
Removal Charges		
Procuring Burial Permit .... (State Number and District)		
2 gov. Certif. Copies of Death Certificates No. .... (State Physician's or Coroner's)	4	—
Pall Bearer Service, $ .... Use of Chapel, $		
Gross Total for Sales Tax $		
Outlay for ~~Lot~~ Vault	45	—
Cremation		
Flowers, $ .... Palms, $ .... Matting, $		
Rental of Tent, $ .... of Temporary Vault, $		
Opening of Grave or Tomb		
Lining Grave, $ .... Lowering Device, $		
Outlay for Shipping Charges		
Clergymen, $ .... Singers, $ .... Organist, $		
Railroad or Motor Tickets, $ .... Aeroplane Service, $		
Telegr., Phone, Cable or Radio Charges		
Cash Advanced		
Out of town Funeral Director's Charges		
Personal Service		
.... line Death Notices in .... Papers (Names of Newspapers)		
Sales Tax	19	95 —
Total Footing of Bill $	1,019	95 —
Less Cash all $	1,063	—
Balance $		

Entered into Ledger, page .... or below.

Misc. Veterans + S.S. allowance

Date			Amount Paid	Balance	Date		Amount Paid	Balance
		To Above Balance		$		To Balance Forward		$
		By Payment	$	$		By Payment	$	$
		" "	$	$		" "	$	$
		" "	$	$		" "	$	$
		" "	$	$		" "	$	$
		" "	$	$		" "	$	$

Insurance $ .... Names of Lodges .... Insurance Companies ....

I hereby authorize the above Funeral, and I hereby represent that I have sufficient resources Legally available to .... (Firm Name of Funeral Directors) for the payment of aforesaid sum, and I hereby covenant and agree to pay the same within .... days from date. Interest to accrue from maturity at the rate of .... % per annum.

Witness .... Signed ....

Address ....

Revised by W. W. Feineman, Long Beach, California

---

ong the Plaza all
2 Hour Parking Limit
The aggressive a
so be fair and impar
re necessary that all
ck this type of law e
set the example.

IN ITEM 3, muc
the initiation of a
law enforcement a
torney's office for
endation. I have dis
ordination with Sheri
mmanding Officer
at difficulties were
overcome.
With regard to the
this needs to be a p
s primary duties sh
on all crime reports
t as the coordinating
encies. This will
mination of informati
e agencies. This m
ason commences.
The addition of the
lp relieve the "poor c
ittee's report by keep
to what is happen
sult in immediate re
hen it appears that
ty will have an eff
dition of the Count

r Tito C

Wi

W
mer
Moo
sudd
appa
atta
ory
M
psy
nom
yea
Bea
For
Emp
B.P
H
Mar
mot
both
ters
San
Fra
er,
a s
and
S
toda
Eva
will
Cen
T
of
to
fer

RECORD OF FUNERAL

Total No. 12-6-180 Yearly No. Date of Entry December 10 1968

Name of Deceased Locarnini William G. Caucasian, (What Race)

☐ Married ☐ Single ☐ Widowed ☐ Divorced

Residence 18964 Hickory, El Verano

☑ Husband ☐ Wife ☐ Widow or of } Ida Maria Norman Locarnini

Age of Husband or Wife (if living) Years

Charge to

Address

Order given by Maria N. Locarnini (or informant)

How secured same

If Veteran, Name of War yes

Occupation Psych. Tech. 551-46-9001 (Social Security Number)

Employer and Address Sonoma State Hosp

Date of Death Dec. 10, 1968 1:30 pm (Mo.) (Day) (Yr.) (Hour)

Date of Birth May 26 1905 Age 63 (Mo.) (Day) (Yr.) (Yrs.) (Mos.) (Days)

Name of Father Gildo Locarnini

His Birthplace Switzerland

Maiden Name of Mother Erminia Brocco

Her Birthplace Switzerland

Date of Funeral Dec 12 ~~Friday~~ Thurs. 8 p M. (Date) (Day of Week) (Hour)

Services at our Chapel

Clergyman Elks (Address)

Religion of the Deceased

Birthplace California

Resided in the State life Life (or U.S. or City or County) (Years) (Months)

Place of Death at home

Cause of Death pending

Contributory Causes

Certifying Physician Coroner (or Coroner)

His Address

Motor / Ship } Remains to

Size of Casket (State Color and Number)

Manufactured by

Cemetery / ~~Crematory~~ } Willamette Nat'l, Portland

Lot No.

Grave No.

Section No.

Block No.

Owner

Complete Funeral (except outlays) $		
Casket	791	—
Burial Vault or Box (State Kind)		
Embalming Body (Name of Embalmer)		
Barber, $ Hair Dressing, $		
Dressing Body, $ Underwear, $		
Suit or Dress (State Kind and Color)		
Slippers, $ Hose, $		
Folding Chairs, $ Tarpaulin, $		
Candelabrum, $ Candles, $		
Door Spray, $ Gloves, $		
Funeral Car, $ Ambulance, $		
Limousines to Cemetery @ $		
Extra Limousines @ $		
Autos to R. R. Station @ $		
Getting Remains from		
Taking Remains to Portland	137	—
Trip to Coroner's Inquest		
Delivering Box to		
Deliver Flowers to		
Removal Charges		
Procuring Burial Permit (State Number and District)		
10 Certif. Copies of Death Certificates No. (State Physician's or Coroner's)	20	—
Pall Bearer Service, $ Use of Chapel, $		
Gross Total for Sales Tax $		
Outlay for ~~Lot~~ Grave Liner	45	—
Cremation		
Flowers, $ Palms, $ Matting, $		
Rental of Tent, $ of Temporary Vault, $		
Opening of Grave or Tomb		
Lining Grave, $ Lowering Device, $		
Outlay for Shipping Charges		
Clergymen, $ Singers, $ Organist, $		
Railroad or Motor } Tickets, $ Aero-plane Service, $		
Telegr., Phone, Cable or Radio Charges		
Cash Advanced		
Out of town Funeral Director's Charges		
Personal Service		
line Death Notices in Papers (Names of Newspapers)		
Sales Tax		
Total Footing of Bill $	993	—
Less $		
Balance $		
Entered into Ledger, page or below.		

Misc.

	Amount Paid		Balance		Date			Amount Paid		Balance	
ove Balance			$				To Balance Forward			$	
ment	$		$				By Payment	$		$	
"	$		$				" "	$		$	
"	$		$				" "	$		$	
"	$		$				" "	$		$	
"	$		$				" "	$		$	

Names of Lodges

Insurance Companies

e Funeral, and I hereby represent that I have sufficient resources Legally available to (Firm Name of Funeral Directors)

l sum, and I hereby covenant and agree to pay the same within days from date. Interest to accrue from

% per annum.

Signed

Address

William Locarnini

William G. Locarnini, a former chief of the Valley of the Moon Fire Department, died suddenly Tuesday after he was apparently stricken by a heart attack at his home, 18964 Hickory st., El Verano. He was 63.

Mr. Locarnini had been a psychiatric technician at Sonoma State Hospital for 15 years. He was a member of Bear Flag Post, Veterans of Foreign Wars; California State Employes Association; and B.P.O.E. Elks 646, Santa Rosa.

He is survived by his wife, Marie Locarnini, and his mother, Erminia Locarnini, both of El Verano; his daughters, Mrs. Bruno Malchow, Santa Rosa, and Mrs. John Fraser, Carmichael; a brother, Henry Locarnini, Vallejo; a sister, Amy Quint, Sonoma; and four grandchildren.

Services are set for 8 p.m. today (Thursday) at Bates, Evans and Fehrensen. Burial will be at Willamette National Cemetery, Portland, Ore.

The Elks will be in charge of the services. Contributions to the Heart Fund are preferred.

Revised by W. W. Feineman, Long Beach, California

RECORD OF FUNERAL

Total No. 12-7-181 Yearly No.

Date of Entry December 16 1968

Name of Deceased Manuell, Beverly

☐ Married ☒ Single ☐ Widowed ☐ Divorced

Caucasian (What Race)

☐Husband ☐Wife ☐Widow or ... of

Age of Husband or Wife (if living) ... Years

Residence S S H

Charge to Trust Fund S S H

Address

Order given by Mrs. Wm P Manuell (mother (or informant)

How secured 524 Tennessee St. S F.

If Veteran, Name of War No 94127

Occupation —

(Social Security Number)

Employer and Address —

Date of Death (Mo.) (Day) (Yr.) (Hour)

Date of Birth (Mo.) (Day) (Yr.) Age (Yrs.) (Mos.) (Days)

Name of Father

His Birthplace

Maiden Name of Mother

Her Birthplace

Date of Funeral Dec 19 (Date) Thursday (Day of Week) 1 P (Hour) M.

Services at Ours Chapel

Clergyman Moffat Dennis (Address)

Religion of the Deceased Protestant

Birthplace

Resided in the State (or U.S. or City or County) (Years) (Months)

Place of Death

Cause of Death cirrhosis of liver

Contributory Causes

Certifying Physician Coroner (or Coroner)

His Address Santa Rosa

Motor / Ship } Remains to

Size of Casket (State Color and Number)

Manufactured by

~~Cemetery~~ / Crematory } Chapel of Chimes, Santa Rosa

Lot No.

Grave No.

Section No.

Block No.

Owner

Diagram of Lot or Vault

Misc. S S H - Trust Fund

	$	¢
Complete Funeral (except outlays) $		
Casket	360	—
Burial Vault or Box (State Kind)		
Embalming Body (Name of Embalmer)		
Barber, $ Hair Dressing, $		
Dressing Body, $ Underwear, $		
Suit or Dress (State Kind and Color)		
Slippers, $ Hose, $		
Folding Chairs, $ Tarpaulin, $		
Candelabrum, $ Candles, $		
Door Spray, $ Gloves, $		
Funeral Car, $ Ambulance, $		
Limousines to Cemetery @ $		
Extra Limousines @ $		
Autos to R. R. Station @ $		
Getting Remains from		
Taking Remains to		
Trip to Coroner's Inquest		
Delivering Box to		
Deliver Flowers to		
Removal Charges		
Procuring Burial Permit (State Number and District)		
1 Certif. Copies of Death Certificates No. (State Physician's or Coroner's)	2	—
Pall Bearer Service, $ Use of Chapel, $		
Gross Total for Sales Tax $		
Outlay for Lot		
Cremation	75	50
Flowers, $ Palms, $ Matting, $		
Rental of Tent, $ of Temporary Vault, $		
Opening of Grave or Tomb		
Lining Grave, $ Lowering Device, $		
Outlay for Shipping Charges	10	
Clergymen, $ Singers, $ Organist, $	15	—
Railroad or Motor } Tickets, $ Aeroplane Service, $		
Telegr., Phone, Cable or Radio Charges		
Cash Advanced		
Out of town Funeral Director's Charges		
Personal Service		
Airplane services	25	—
line Death Notices in Papers		
(Names of Newspapers)		
Sales Tax	9	—
Total Footing of Bill $	496	50
Less $		
Balance $		
Entered into Ledger, page ... or below.		

Misc.

Date			Amount Paid	Balance	Date			Amount Paid	Balance
		To Above Balance		$			To Balance Forward		$
		By Payment	$	$			By Payment	$	$
		" "	$	$			" "	$	$
		" "	$	$			" "	$	$
		" "	$	$			" "	$	$
		" "	$	$			" "	$	$

Insurance $ ... Names of Lodges ... Insurance Companies

I hereby authorize the above Funeral, and I hereby represent that I have sufficient resources Legally available to ... (Firm Name of Funeral Directors) for the payment of aforesaid sum, and I hereby covenant and agree to pay the same within ... days from date. Interest to accrue from maturity at the rate of ... % per annum.

Witness

Signed

Address

Revised by W. W. Feineman, Long Beach, California

RECORD OF FUNERAL

Total No. 12-8-182 Yearly No. .... Date of Entry December 18 1968

Name of Deceased Crouch, Earl Wayne Caucasian (What Race)

☐ Married ☐ Single ☐ Widowed ☒ Divorced

☐Husband ☐Wife ☐Widow or .... of .... Age of Husband or Wife (if living) .... Years

Residence 94 Mountain Ave, Fetters Springs

Charge to ....

Address ....

Order given by (or informant) Arthur N. Boyer

How secured P O Box 92, El Verano

If Veteran, Name of War Yes

Occupation Paper Hanger (Social Security Number) 307-07-7941

Employer and Address ....

Date of Death .... (Mo.) (Day) (Yr.) (Hour)

Date of Birth .... Age .... (Mo.) (Day) (Yr.) (Yrs.) (Mos.) (Days)

Name of Father unknown

His Birthplace "

Maiden Name of Mother "

Her Birthplace "

Date of Funeral Dec 23 (Date) Monday (Day of Week) 11 a.M. (Hour)

Services at ours Chapel

Clergyman Amer. Legion Jack London Post (Address)

Religion of the Deceased —

Birthplace Pennsylvania

Resided in the State 7 yrs. County 10 (or U.S. or City or County) (Years) (Months)

Place of Death ....

Cause of Death Cirrhosis of liver

Contributory Causes Pulmonary edema

....

Certifying Physician (or Coroner) Coroner

His Address Santa Rosa

Motor / Ship } Remains to ....

Size of Casket .... (State ~~Color and~~ Number)

Manufactured by Cremation

~~Cemetery~~ / Crematory } Chapel of Chimes S.R.

Lot No. ....

Grave No. ....

Section No. ....

Block No. ....

Owner ....

ult

Complete Funeral (except outlays) } Casket $ 405.61

Burial Vault or Box .... (State Kind)

Embalming Body .... (Name of Embalmer)

Barber, $........ Hair Dressing, $........

Dressing Body, $........ Underwear, $........

Suit or Dress .... (State Kind and Color)

Slippers, $........ Hose, $........

Folding Chairs, $........ Tarpaulin, $........

Candelabrum, $........ Candles, $........

Door Spray, $........ Gloves, $........

Funeral Car, $........ Ambulance, $........

Limousines to Cemetery .... @ $........

Extra Limousines .... @ $........

Autos to R. R. Station .... @ $........

Getting Remains from ....

Taking Remains to Santa Rosa 10.—

Trip to Coroner's Inquest ....

Delivering Box to ....

Deliver Flowers to ....

Removal Charges ....

Procuring Burial Permit .... (State Number and District)

.... Certif. Copies of Death Certificates No. .... (State Physician's or Coroner's)

Pall Bearer Service, $........ Use of Chapel, $........

Gross Total for Sales Tax .... $

Outlay for Lot ....

Cremation 75.50

Flowers, $........ Palms, $........ Matting, $........

Rental of Tent, $........ of Temporary Vault, $........

Opening of Grave or Tomb ....

Lining Grave, $........ Lowering Device, $........

Outlay for Shipping Charges ....

Clergymen, $........ Singers, $........ ~~Organist~~, $........ 10.—

Railroad or Motor } Tickets, $........ Aeroplane Service, $........

Telegr., Phone, Cable or Radio Charges ....

Cash Advanced ....

Out of town Funeral Director's Charges ....

Personal Service ....

.... line Death Notices in .... Papers ....

.... (Names of Newspapers)

....

....

Sales Tax 3.89

Total Footing of Bill .... $ 505.—

Less .... $

Balance .... $

Entered into Ledger, page .... or below.

Misc. ....

Earl W. Crouch

Funeral services were held Monday for Earl Wayne Crouch, 60, who died Dec. 17 at his home, 94 Mountain ave., Fetters Springs.

Mr. Crouch's body was found by a neighbor in the evening. His death was apparently due to natural causes. He had lived here seven years.

A native of Pennsylvania, Mr. Crouch formerly worked as a paperhanger. He was a veteran of World War II and a member of Jack London Post 489 American Legion, and Loyal Order of Moose, Lodge 2048, Sonoma.

He is survived by his daughter, Erlene Fairler, San Jose; his sons, Gary Crouch, Pico River, and Earl Crouch, Arkansas; and a brother, Harry Crouch, Delaware.

Services were held at Bates, Evans and Fehrensen under the auspices of Jack London Post of the American Legion. Inurnment was at Santa Rosa Memorial Park.

	Amount Paid	Balance	Date		Amount Paid	Balance
ove Balance		$		To Balance Forward		$
ment	$	$		By Payment	$	$
"	$	$		" "	$	$
"	$	$		" "	$	$
"	$	$		" "	$	$
"	$	$		" "	$	$

Names of Lodges .... Insurance Companies ....

ve Funeral, and I hereby represent that I have sufficient resources Legally available to .... (Firm Name of Funeral Directors)

id sum, and I hereby covenant and agree to pay the same within .... days from date. Interest to accrue from

........% per annum. Signed ....

Address ....

Revised by W. W. Feineman, Long Beach, California

RECORD OF FUNERAL

Total No. 12-9-183 Yearly No. Date of Entry December 20 1968

Name of Deceased Ruta David Anthony - Caucasian (What Race)

☒ Married ☐ Single ☐ Widowed ☐ Divorced

Residence 1101 Sir Francis Drake Blvd Kentfield

☒ Husband ☐ Wife ☐ Widow or of } Marilee Ruta

Age of Husband or Wife (if living) Years

Charge to

Address

Order given by Marilee Ruta (or informant)

How secured same address

If Veteran, Name of War no

Occupation Branch Mgr. 550-62-6205 (Social Security Number)

Employer and Address U.S. Plywood

Date of Death Dec. 20, 1968 found 3:30 p.m. (Mo.) (Day) (Yr.) (Hour)

Date of Birth Dec. 26 1944 (Mo.) (Day) (Yr.) Age 24 (Yrs.) (Mos.) (Days)

Name of Father Plinia Ruta

His Birthplace Maryland

Maiden Name of Mother Dolores Frazier

Her Birthplace Utah

Date of Funeral Dec. 23 Monday 10 a M. (Date) (Day of Week) (Hour)

Services at Graveside

Clergyman (Address)

Religion of the Deceased R. Catholic

Birthplace San Francisco Calif

Resided in the State 1 day - County Life (or U.S. or City or County) (Years) (Months)

Place of Death DOA Sonoma Valley Hosp

Cause of Death suicide - gun

Contributory Causes

Certifying Physician Coroner (or Coroner)

His Address Santa Rosa

Motor / Ship } Remains to

Size of Casket (State Color and Number)

Manufactured by

Cemetery / ~~Crematory~~ } Tamalpais Cem., Marin Co.

Lot No.

Grave No.

Section No.

Block No.

Owner

David A. Ruta

Funeral services were held here Monday for David A. Ruta, 24, of Kentfield, who apparently died as the result of a self-inflicted bullet wound last Friday.

According to the coroner, Mr. Ruta shot himself with a small calibre weapon while he was hunting in the Sears Point area with a friend, John Whitney, 25, of Tiburon.

Mr. Ruta had suffered a nervous breakdown last summer and was said to be under a doctor's care. He is also reported to have left a note at his home indicating he might take his life.

The Kentfield man was manager of a U. S. Plywood Co. branch in Marin County.

His survivors include his wife, Marilee, and a daughter, Aletha, both of Kentfield; his parents, Mr. and Mrs. Plimio N. Ruta, of Marin County; a brother, Marc Ruta, and his sisters, Theresa Carolla and Gigi Ruta, all of Kentfield.

Private rites were held at Bates, Evans and Fehrensen. Burial was at Mt. Tamalpais Cemetery.

Complete Funeral (except outlays)	$
Casket	
Burial Vault or Box (State Kind)	
Embalming Body (Name of Embalmer)	
Barber, $ Hair Dressing, $	
Dressing Body, $ Underwear, $	
Suit or Dress (State Kind and Color)	
Slippers, $ Hose, $	
Folding Chairs, $ Tarpaulin, $	
Candelabrum, $ Candles, $	
Door Spray, $ Gloves, $	
Funeral Car, $ Ambulance, $	
Limousines to Cemetery @ $	
Extra Limousines @ $	
Autos to R. R. Station @ $	
Getting Remains from	
Taking Remains to	
Trip to Coroner's Inquest	
Delivering Box to	
Deliver Flowers to	
Removal Charges	
Procuring Burial Permit (State Number and District)	
Certif. Copies of Death Certificates No.	
Pall Bearer Service, $ Use of Chapel, $ (State Physician's or Coroner's)	
Gross Total for Sales Tax	$
Outlay for Lot	
Cremation	
Flowers, $ Palms, $ Matting, $	
Rental of Tent, $ of Temporary Vault, $	
Opening of Grave or Tomb	
Lining Grave, $ Lowering Device, $	
Outlay for Shipping Charges	
Clergymen, $ Singers, $ Organist, $	
Railroad or Motor } Tickets, $ Aeroplane Service, $	
Telegr., Phone, Cable or Radio Charges	
Cash Advanced	
Out of town Funeral Director's Charges	
Personal Service	
line Death Notices in Papers	
(Names of Newspapers)	
Sales Tax	
Total Footing of Bill	$
Less	$
Balance	$
Entered into Ledger, page or below.	

Misc.

	Amount Paid	Balance	Date		Amount Paid	Balance
ve Balance		$		To Balance Forward		$
nent	$	$		By Payment	$	$
"	$	$		" "	$	$
"	$	$		" "	$	$
"	$	$		" "	$	$
"	$	$		" "	$	$

Names of Lodges

Insurance Companies

ve Funeral, and I hereby represent that I have sufficient resources Legally available to (Firm Name of Funeral Directors)

id sum, and I hereby covenant and agree to pay the same within days from date. Interest to accrue from

% per annum.

Signed

Address

Revised by W. W. Feineman, Long Beach, California

Els

F
held
Elsi
deac
hom
east
T
was
cau
had
S
kin'
fam
cis

RECORD OF FUNERAL

Total No. 12-10-184 Yearly No. .... Date of Entry December 27 1968

Name of Deceased Durkin, Elsie M.

☒ Married ☐ Single ☐ Widowed ☐ Divorced

☐ Husband ☒ Wife ☐ Widow or .... of Edward J. Durkin (What Race)

Age of Husband or Wife (if living) .... Years

Residence 1955 Broadway, SF

Charge to for husband

Address ....

Order given by husband (or informant)

How secured ....

If Veteran, Name of War no

Occupation Housewife unk. (Social Security Number)

Employer and Address self

Date of Death Dec. 27 1968 5:45AM (Mo.) (Day) (Yr.) (Hour)

Date of Birth Mar. 7 1907 Age 61 (Mo.) (Day) (Yr.) (Yrs.) (Mos.) (Days)

Name of Father ~~unknown~~ Jesse Mason

His Birthplace unknown

Maiden Name of Mother Marguel Dannecker

Her Birthplace Germany

Date of Funeral .... M. (Date) (Day of Week) (Hour)

Services at Halsted & Co.

Clergyman .... (Address)

Religion of the Deceased ....

Birthplace ....

Resided in the State 1 day - County 61 (or U.S. or City or County) (Years) (Months)

Place of Death 856 - 4th St. E., Sonoma

Cause of Death ....

Contributory Causes ....

....

Certifying Physician .... (or Coroner)

His Address ....

Motor / Ship } Remains to ....

Size of Casket .... (State Color and Number)

Manufactured by ....

Cemetery / Crematory } ....

Lot No. ....

Grave No. ....

Section No. ....

Block No. ....

Owner ....

Diagram of Lot or Vault

Misc. Remains to
Halsted & Co.
San Francisco

Complete Funeral (except outlays) .... $		
Casket		
Burial Vault or Box (State Kind)		
Embalming Body (Name of Embalmer)		
Barber, $ ...... Hair Dressing, $		
Dressing Body, $ ...... Underwear, $		
Suit or Dress (State Kind and Color)		
Slippers, $ ...... Hose, $		
Folding Chairs, $ ...... Tarpaulin, $		
Candelabrum, $ ...... Candles, $		
Door Spray, $ ...... Gloves, $		
Funeral Car, $ ...... Ambulance, $		
Limousines to Cemetery ...... @ $		
Extra Limousines ...... @ $		
Autos to R. R. Station ...... @ $		
Getting Remains from		
Taking Remains to		
Trip to Coroner's Inquest		
Delivering Box to		
Deliver Flowers to		
Removal Charges		
Procuring Burial Permit (State Number and District)		
...... Certif. Copies of Death Certificates No. (State Physician's or Coroner's)		
Pall Bearer Service, $ ...... Use of Chapel, $		
Gross Total for Sales Tax ...... $		
Outlay for Lot		
Cremation		
Flowers, $ ...... Palms, $ ...... Matting, $		
Rental of Tent, $ ...... of Temporary Vault, $		
Opening of Grave or Tomb		
Lining Grave, $ ...... Lowering Device, $		
Outlay for Shipping Charges		
Clergymen, $ ...... Singers, $ ...... Organist, $		
Railroad or Motor } Tickets, $ ...... Aero-plane Service, $		
Telegr., Phone, Cable or Radio Charges		
Cash Advanced		
Out of town Funeral Director's Charges		
Personal Service		
....		
...... line Death Notices in ...... Papers		
(Names of Newspapers)		
....		
....		
Sales Tax		
Total Footing of Bill ...... $		
Less ...... $		
Balance ...... $		

Entered into Ledger, page ...... or below.

Misc. James W. Harvey, Atty.
315 Montgomery, Suite 302
SF

Date			Amount Paid	Balance	Date			Amount Paid	Balance
		To Above Balance		$			To Balance Forward		$
		nt	$	$			By Payment	$	$
			$	$			" "	$	$
			$	$			" "	$	$
			$	$			" "	$	$
			$	$			" "	$	$

Names of Lodges .... Insurance Companies ....

Funeral, and I hereby represent that I have sufficient resources Legally available to .... (Firm Name of Funeral Directors)

sum, and I hereby covenant and agree to pay the same within .... days from date. Interest to accrue from

...... % per annum.

Signed ....

Address ....

Elsie Durkin

Funeral services are to be held in San Francisco for Mrs. Elsie Durkin, 61, who was found dead Dec. 27 at her summer home here at 856 Fourth st. east.

The coroner said her death was apparently due to natural causes, although Mrs. Durkin had not been ill.

Survivors included Mrs. Durkin's husband, Edward. The family home is in San Francisco.

Revised by W. W. Feineman, Long Beach, California

RECORD OF FUNERAL

Total No. 12-11-185 Yearly No.
Date of Entry December 26 1968
Name of Deceased Nakos, Louis J.
Caucasian (What Race)
☐ Married ☒ Single ☐ Widowed ☐ Divorced
☐Husband ☐Wife ☐Widow of
Age of Husband or Wife (if living) Years
Residence 18158 Riverside Dr., Boyes Springs
Charge to Estate
Address
Order given by Stella Hill, East Napa St, Sonoma (or informant)
How secured
If Veteran, Name of War no
Occupation Laborer, 556-03-5708A (Social Security Number)
Employer and Address Carlson Mill
Date of Death Dec. 26 1968 7 P.M. (Mo.) (Day) (Yr.) (Hour)
Date of Birth April 25 1893 Age 75 (Mo.) (Day) (Yr.) (Yrs.) (Mos.) (Days)
Name of Father John Nakos
His Birthplace Greece
Maiden Name of Mother Katerina (unk.)
Her Birthplace Greece
Date of Funeral Dec. 30 Monday 1 P. M. (Date) (Day of Week) (Hour)
Services at our Chapel
Clergyman Father John (Address)
Religion of the Deceased Greek Orthodox
Birthplace Greece
Resided in the State 34 - County 56 (or U.S. or City or County) (Years) (Months)
Place of Death Sonoma Valley Hosp.
Cause of Death
Contributory Causes
Certifying Physician Dr. Robt. Mollenhauer (or Coroner)
His Address Sonoma
Motor / Ship } Remains to
Size of Casket (State Color and Number)
Manufactured by Entombment
~~Cemetery~~ / ~~Crematory~~ } Mountain Cem., Sonoma

Diagram of Lot or Vault
Lot No.
Grave No.
Section No.
Block No.
Owner
Misc.

Complete Funeral (except outlays) }	$	
Casket	861	—
Burial Vault or Box (State Kind)		
Embalming Body (Name of Embalmer)		
Barber, $ Hair Dressing, $		
Dressing Body, $ Underwear, $		
Suit or Dress (State Kind and Color)		
Slippers, $ Hose, $		
Folding Chairs, $ Tarpaulin, $		
Candelabrum, $ Candles, $		
Door Spray, $ Gloves, $		
Funeral Car, $ Ambulance, $		
Limousines to Cemetery @ $		
Extra Limousines @ $		
Autos to R. R. Station @ $		
Getting Remains from		
Taking Remains to		
Trip to Coroner's Inquest		
Delivering Box to		
Deliver Flowers to		
Removal Charges		
Procuring Burial Permit (State Number and District)		
3 Certif. Copies of Death Certificates No. (State Physician's or Coroner's)	6	—
Pall Bearer Service, $ Use of Chapel, $		
Gross Total for Sales Tax	$	
Outlay for Lot		
Cremation		
Flowers, $ Palms, $ Matting, $	35	—
Rental of Tent, $ of Temporary Vault, $		
Opening of Grave or Tomb		
Lining Grave, $ Lowering Device, $		
Outlay for Shipping Charges		
Clergymen, $ Singers, $ Organist, $	25	—
Railroad or Motor } Tickets, $ Aeroplane Service, $		
Telegr., Phone, Cable or Radio Charges		
Cash Advanced		
Out of town Funeral Director's Charges		
Personal Service		
line Death Notices in Papers (Names of Newspapers)		
Sales Tax	19	95
Total Footing of Bill	$	
Less	$	
Balance	$	
Entered into Ledger, page or below.		

Misc.

Date			Amount Paid	Balance	Date		Amount Paid	Balance
		To Above Balance		$		To Balance Forward		$
		ment	$	$		By Payment	$	$
		"	$	$		" "	$	$
		"	$	$		" "	$	$
		"	$	$		" "	$	$
		"	$	$		" "	$	$

Names of Lodges
Insurance Companies

ve Funeral, and I hereby represent that I have sufficient resources Legally available to (Firm Name of Funeral Directors)
id sum, and I hereby covenant and agree to pay the same within days from date. Interest to accrue from
% per annum.
Signed
Address

Louis J. Nakos

Funeral services were held Monday for Louis John Nakos, 75, who died Dec. 26 at Sonoma Valley Hospital.

A resident of Sonoma Valley since 1934, Mr. Nakos lived at 18158 Riverside dr. He apparently had no survivors.

Services were held at Bates, Evans and Fehrensen, under the auspices of the Greek Orthodox Church. Entombment was at Mountain Cemetery.

Revised by W. W. Feineman, Long Beach, California

RECORD OF FUNERAL

Total No. 12-12-186 Yearly No. .... Date of Entry December 28 1968

Name of Deceased Tomassini, Augustino

☒ Married ☐ Single ☐ Widowed ☐ Divorced

(What Race)

☒ Husband ☐ Wife ☐ Widow or .... of Giovanna Tomassini

Age of Husband or Wife (if living) .... Years

Residence ....

Charge to ....

Address ....

Order given by (or informant) Peter Tomassini - Son

How secured 781-5th St. West, Sonoma

If Veteran, Name of War no

Occupation Farmer 566-12-4291 (Social Security Number)

Employer and Address self

Date of Death Dec. 28 1968 9:30 pm (Mo.) (Day) (Yr.) (Hour)

Date of Birth Aug. 19 1887 (Mo.) (Day) (Yr.) Age 81 (Yrs.) (Mos.) (Days)

Name of Father Ferdinand Tomassini

His Birthplace Italy

Maiden Name of Mother unknown

Her Birthplace "

Date of Funeral Dec. 31 Tuesday 9:30 AM. (Date) (Day of Week) (Hour)

Services at St. Francis Solano

Clergyman Msgr. Farrell (Address)

Religion of the Deceased R. Catholic

Birthplace Aguasiva, Italy

Resided in the State 30 - County 42 (or U.S. or City or County) (Years) (Months)

Place of Death Sonoma Valley Hosp

Cause of Death ....

Contributory Causes ....

Certifying Physician (or Coroner) Dr Carroll B. Andre

His Address Sonoma

Motor / Ship Remains to ....

Size of Casket (State Color and Number) ....

Manufactured by ....

Cemetery ~~Crematory~~ St Francis Solano - Entombment

Lot No. ....

Grave No. ....

Section No. ....

Block No. ....

Owner ....

Diagram of Lot or Vault

Misc. Wells Fargo Savings (Fund) acct #144149 Pre-arrangement

Complete Funeral (except outlays) $ / Casket	930	—
Burial Vault or Box (State Kind)		
Embalming Body (Name of Embalmer)		
Barber, $ Hair Dressing, $		
Dressing Body, $ Underwear, $		
Suit or Dress 4 tax (State Kind and Color)	40	95
Slippers, $ Hose, $		
Folding Chairs, $ Tarpaulin, $		
Candelabrum, $ Candles, $		
Door Spray, $ Gloves, $		
Funeral Car, $ Ambulance, $		
Limousines to Cemetery @ $		
Extra Limousines @ $		
Autos to R. R. Station @ $		
Getting Remains from		
Taking Remains to		
Trip to Coroner's Inquest		
Delivering Box to		
Deliver Flowers to		
Removal Charges		
Procuring Burial Permit (State Number and District)		
5 Certif. Copies of Death Certificates No. (State Physician's or Coroner's)	10	—
Pall Bearer Service, $ Use of Chapel, $		
Gross Total for Sales Tax $		
Outlay for Lot		
Cremation		
Flowers, $ Palms, $ Matting, $	50	—
Rental of Tent, $ of Temporary Vault, $		
Opening of Grave or Tomb		
Lining Grave, $ Lowering Device, $		
Outlay for Shipping Charges		
Clergymen, $ Singers, $ Organist, $	25	—
Railroad or Motor Tickets, $ Aeroplane Service, $		
Telegr., Phone, Cable or Radio Charges		
Cash Advanced		
Out of town Funeral Director's Charges		
Personal Service		
line Death Notices in Papers		
Chron-Exam (Names of Newspapers)	24	36
Sales Tax	23	25
Total Footing of Bill $	1106	06
Less Cash allowance $	29	—
Balance $	1,077	06
Entered into Ledger, page .... or below.		

Misc. ....

Date			Amount Paid	Balance	Date			Amount Paid	Balance
		To Above Balance		$			To Balance Forward		$
		By Payment	$	$			By Payment	$	$
		" "	$	$			" "	$	$
		" "	$	$			" "	$	$
		" "	$	$			" "	$	$
		" "	$	$			" "	$	$

Insurance $ .... Names of Lodges .... Insurance Companies ....

I hereby authorize the above Funeral, and I hereby represent that I have sufficient resources Legally available to .... (Firm Name of Funeral Directors) for the payment of aforesaid sum, and I hereby covenant and agree to pay the same within .... days from date. Interest to accrue from maturity at the rate of ....% per annum.

Witness .... Signed ....

Address ....

Revised by W. W. Feineman, Long Beach, California

RECORD OF FUNERAL

Total No. 12-13-187 Yearly No. .... Date of Entry December 30 1968

Name of Deceased Mathias Harry Allen Caucasian (What Race)

☒ Married ☐ Single ☐ Widowed ☑ Divorced

Residence 372 Arroyo Way, Sonoma or ☐Husband ☐Wife ☐Widow of } Harriet Casper Mathias

Age of Husband or Wife (if living) .... Years

Charge to Harriet C. Matthias

Address same

Order given by above (or informant)

How secured ....

If Veteran, Name of War Yes

Occupation Carpenter 561-07-9221 (Social Security Number)

Employer and Address U S Government

Date of Death Dec. 30, 1968 4:10 p.m. (Mo.) (Day) (Yr.) (Hour)

Date of Birth May 13 1899 Age 69 (Mo.) (Day) (Yr.) (Yrs.) (Mos.) (Days)

Name of Father Felix Matthias

His Birthplace unknown

Maiden Name of Mother unknown

Her Birthplace "

Date of Funeral Jan. 3 Friday 9:30 A.M. (Date) (Day of Week) (Hour)

Services at our Chapel

Clergyman Mormon (Address)

Religion of the Deceased "

Birthplace West Virginia

Resided in the State 12 yrs - Co. 46 (or U.S. or City or County) (Years) (Months)

Place of Death Sonoma Valley Hosp.

Cause of Death Broncopneumonia

Contributory Causes Carcinomotosis Primary Stomach

Parkenson's disease

Certifying Physician Wayne M. Craven (or Coroner)

His Address Sonoma

Motor / Ship } Remains to ....

Size of Casket .... (State Color and Number)

Manufactured by ....

Cemetery / ~~Crematory~~ } Golden Gate Natl.

Lot No. ....

Grave No. ....

Section No. ....

Block No. ....

Owner ....

Complete Funeral (except outlays) } Casket $	791	—
Burial Vault or Box (State Kind)		
Embalming Body (Name of Embalmer)		
Barber, $ .... Hair Dressing, $		
Dressing Body, $ .... Underwear, $		
Suit or Dress (State Kind and Color)		
Slippers, $ .... Hose, $		
Folding Chairs, $ .... Tarpaulin, $		
Candelabrum, $ .... Candles, $		
Door Spray, $ .... Gloves, $		
Funeral Car, $ .... Ambulance, $		
Limousines to Cemetery @ $		
Extra Limousines @ $		
Autos to R. R. Station @ $		
Getting Remains from		
Taking Remains to		
Trip to Coroner's Inquest		
Delivering Box to		
Deliver Flowers to		
Removal Charges		
Procuring Burial Permit (State Number and District)		
1 2 Gov. Certif. Copies of Death Certificates No. (State Physician's or Coroner's)	2	—
Pall Bearer Service, $ .... Use of Chapel, $		
Gross Total for Sales Tax $		
Outlay for Lot		
Cremation		
Flowers, $ .... Palms, $ .... Matting, $		
Rental of Tent, $ .... of Temporary Vault, $		
Opening of Grave or Tomb		
Lining Grave, $ .... Lowering Device, $		
Outlay for Shipping Charges		
Clergymen, $ .... Singers, $ .... Organist, $		
Railroad or Motor } Tickets, $ .... Aeroplane Service, $		
Telegr., Phone, Cable or Radio Charges		
Cash Advanced		
Out of town Funeral Director's Charges		
Personal Service		
....		
.... line Death Notices in .... Papers		
(Names of Newspapers)		
....		
Sales Tax	13	53
Total Footing of Bill $	791	
Less Cash allowance $	47	—
Balance $		
Entered into Ledger, page .... or below.		

Misc. ....

	Amount Paid		Balance		Date			Amount Paid		Balance	
ve Balance			$				To Balance Forward			$	
ment	$		$				By Payment	$		$	
"	$		$				" "	$		$	
	$		$				" "	$		$	
	$		$				" "	$		$	
	$		$				" "	$		$	

Names of Lodges .... Insurance Companies ....

e Funeral, and I hereby represent that I have sufficient resources Legally available to .... (Firm Name of Funeral Directors)

l sum, and I hereby covenant and agree to pay the same within .... days from date. Interest to accrue from

.... % per annum. Signed ....

.... Address ....

Revised by W. W. Feineman, Long Beach, California

Harry Mathias

Funeral services were held Friday for Harry Mathias, 69, who died Monday in Sonoma Valley Hospital after a long illness.

Mr. Mathias had been a resident of Sonoma Valley for 19 years and lived at 372 Arroyo way. A veteran of World War I, he worked as a carpenter. He was born in West Virginia.

He is survived by his wife, Harriet Mathias, Sonoma; his sons, Don Mathias, of Novato, and Roy Mathias, San Rafael; his daughters, Virginia Durant, Healdsburg, June Petty, Sonoma, and Anna L. Early, Milpitas; a brother, George Mathias, of Iowa; 15 grandchildren and one great-grandchild.

Services were held at Bates, Evans and Fehrensen, and burial with military rites was at Golden Gate National Cemetery, San Bruno.

Contributions to the Latter Day Saints Church of Sonoma building fund or the Cancer Fund are preferred.

C

Ec

su

The
cial fa
bert E
City
County
friend,
life pa
City
Moone
Monda
Fehren
Mr.
fatal h
vacatic
day a
Lake T
The
wife, J
dren w
tion tha
Publ
les Ec
manage
finds
Mooney

MR.
for Son
His titl
trator,
manage
Born
had wor
bank fo
came h
clerk a
to becc
ministr
Prior
as a
Mooney
the A
World W
a railro
in the
Mr. I

Milani
Terry
Bosse,

In Memory

of

Edward H. Mooney

Bates, Evans & Fehrensen

Funeral Directors

Sonoma, California

City Manager Edward Mooney succumbs at 45

The City of Sonoma's official family, led by Mayor Talbert Bean and members of the City Council, plus Sonoma County dignitaries and his many friends from other walks of life paid their last respects to City Manager Edward H. Mooney at Masonic services Monday at Bates, Evans and Fehrensen.

Mr. Mooney, 45, suffered a fatal heart attack while on a vacation trip and died last Friday at his room in a South Lake Tahoe motel.

The late city manager, his wife, Juanita, and three children were on a two-week vacation that started Dec. 30.

Public Works Director Charles Echols will be acting city manager until the City Council finds a replacement for Mr. Mooney.

MR. MOONEY came to work for Sonoma in October, 1964. His title then was city administrator, but this was changed to manager in 1967.

Born in Montana, Mr. Mooney had worked for the city of Riverbank for 17 years before he came here. He started as city clerk and worked his way up to become the city's first administrator.

Prior to beginning his career as a municipal official, Mr. Mooney served three years with the Army Engineers during World War II, and worked for a railroad and a shipyard and in the U. S. Forest Service.

Mr. Mooney's survivors include his wife, Juanita, and his son and daughters, Michael, Gwen and Carroll, all of Sonoma, and Mrs. Joan Poncet, Modesto.

HE IS ALSO survived by his mother, Mrs. Verna Mooney, of Sonoma, and a brother, Robert Mooney, of Reno, as well as two grandchildren.

Mr. Mooney was a member of the League of California Cities, International City Managers Association, Sonoma County City Managers Association and

(Continued on Page 8)

Milani, Frank Greengrass, Terry Nazworthy, and Homer Bosse.

---

mourned

EDWARD MOONEY

RD OF FUNERAL

Date of Entry January 3 1969

Edward H. Caucasian

(What Race)

Divorced

☒Husband ☐Wife ☐Widow } of Juanita Swepston

r Drive, or

Age of Husband or Wife (if living) / Years

Sonoma

Mooney

Number)

City 7

(Days)

2 P. M.

lour)

rvice 10

(Months)

hoe

Vault

Owner

	$	
Complete Funeral (except outlays)		
Casket	942	—
Burial Vault or Box (State Kind)		
Embalming Body (Name of Embalmer)		
Barber, $ Hair Dressing, $		
Dressing Body, $ Underwear, $		
Suit or Dress (State Kind and Color)		
Slippers, $ Hose, $		
Folding Chairs, $ Tarpaulin, $		
Candelabrum, $ Candles, $		
Door Spray, $ Gloves, $		
Funeral Car, $ Ambulance, $		
Limousines to Cemetery @ $		
Extra Limousines @ $		
Autos to R. R. Station @ $		
Getting Remains from		
Taking Remains to		
Trip to Coroner's Inquest		
Delivering Box to		
Deliver Flowers to		
Removal Charges		
Procuring Burial Permit (State Number and District)		
Certif. Copies of Death Certificates No. (State Physician's or Coroner's)	20	
Pall Bearer Service, $ Use of Chapel, $		
Gross Total for Sales Tax $		
Outlay for Lot		
Cremation		
Flowers, $ Palms, $ Matting, $		
Rental of Tent, $ of Temporary Vault, $		
Opening of Grave or Tomb		
Lining Grave, $ Lowering Device, $		
Outlay for Shipping Charges		
Clergymen, $ Singers, $ Organist, $		
Railroad or Motor { Tickets, $ Aeroplane Service, $		
Telegr., Phone, Cable or Radio Charges		
Cash Advanced		
Out of town Funeral Director's Charges		
Personal Service		
line Death Notices in Papers		
(Names of Newspapers)		
Sales Tax	16	25
Total Footing of Bill $	978	25
Less $		
Balance $		
Entered into Ledger, page or below.		

Misc.

Balance		Date			Amount Paid		Balance	
				To Balance Forward			$	
$				By Payment	$		$	
$				" "	$		$	
$				" "	$		$	
$				" "	$		$	
$				" "	$		$	

Insurance Companies

at I have sufficient resources Legally available to

(Firm Name of Funeral Directors)

gree to pay the same within days from date. Interest to accrue from

Signed

Address

by W. W. Feineman, Long Beach, California

RECORD OF FUN

Total No. 12-13-187 Yearly No. Date of

Name of Deceased Mathias Harry Alle

☒ Married ☐ Single ☐ Widowed ☒ Divorced ☐Husband ☐Wife ☐

Residence 372 Arroya Way Sonoma or

Charge to Harriet C. Matthias

Address same

Order given by above (or informant)

How secured

If Veteran, Name of War Yes

Occupation Carpenter 561-07-9221 (Social Security Number)

Employer and Address U S Government

Date of Death Dec. 30, 1968 4:10 p.m. (Mo.) (Day) (Yr.) (Hour)

Date of Birth May 13 1899 Age 69 (Mo.) (Day) (Yr.) (Yrs.) (Mos.) (Days)

Name of Father Felix Matthias

His Birthplace unknown

Maiden Name of Mother unknown

Her Birthplace "

Date of Funeral Jan. 3 Friday 9:30 A.M. (Date) (Day of Week) (Hour)

Services at our Chapel

Clergyman Mormon (Address)

Religion of the Deceased "

Birthplace West Virginia

Resided in the State 12 yrs.-Co. 46 (or U.S. or City or County) (Years) (Months)

Place of Death Sonoma Valley Hosp.

Cause of Death Broncopneumonia

Contributory Causes Carcinomotosis Primary Stomach

Parkenson's disease

Certifying Physician Wayne M. Craven (or Coroner)

His Address Sonoma

Motor / Ship } Remains to

Size of Casket (State Color and Number)

Manufactured by

Cemetery / ~~Crematory~~ } Golden Gate Natl.

ult

Lot No.

Grave No.

Section No.

Block No.

Owner

Complete Funeral

Casket

Burial Vault or Bo

Embalming Body

Barber, $

Dressing Body, $

Suit or Dress

Slippers, $

Folding Chairs, $

Candelabrum, $

Door Spray, $

Funeral Car, $

Limousines to Ce

Extra Limousines

Autos to R. R. Sta

Getting Remains f

Taking Remains t

Trip to Coroner's

Delivering Box to

Deliver Flowers to

Removal Charges

Procuring Burial Permit (State Number and Dist

1 Certif. Copies of Death Certificates No 2 Gov. (State Physician's or Coror

Pall Bearer Service, $ Use of Chapel, $

Gross Total for Sales Tax

Outlay for Lot

Cremation

Flowers, $ Palms, $ Matting, $

Rental of Tent, $ of Temporary Vault,

Opening of Grave or Tomb

Lining Grave, $ Lowering Device, $

Outlay for Shipping Charges

Clergymen, $ Singers, $ Organist, $

Railroad or Motor { Tickets, $ Aero-plane Service, $

Telegr., Phone, Cable or Radio Charges

Cash Advanced

Out of town Funeral Director's Charges

Personal Service

line Death Notices in Papers

(Names of Newspapers)

Sales Tax

Total Footing of Bill

Less Cash allowance

Balance $

Entered into Ledger, page or below.

Misc.

	Amount Paid	Balance	Date		Amount Paid	Balance
ve Balance		$		To Balance Forward		$
ment	$	$		By Payment	$	$
	$	$		" "	$	$
	$	$		" "	$	$
	$	$		" "	$	$
	$	$		" "	$	$

Names of Lodges Insurance Companies

e Funeral, and I hereby represent that I have sufficient resources Legally available to (Firm Name of Funeral Directors)

sum, and I hereby covenant and agree to pay the same within days from date. Interest to accrue from

% per annum. Signed

Address

Revised by W. W. Feineman, Long Beach, California

Harry Mathias

Funeral services were held Friday for Harry Mathias, 69, who died Monday in Sonoma Valley Hospital after a long illness.

Mr. Mathias had been a resident of Sonoma Valley for 19 years and lived at 372 Arroyo way. A veteran of World War I, he worked as a carpenter. He was born in West Virginia.

He is survived by his wife, Harriet Mathias, Sonoma; his sons, Don Mathias, of Novato, and Roy Mathias, San Rafael; his daughters, Virginia Durant, Healdsburg, June Petty, Sonoma, and Anna L. Early, Milpitas; a brother, George Mathias, of Iowa; 15 grandchildren and one great-grandchild.

Services were held at Bates, Evans and Fehrensen, and burial with military rites was at Golden Gate National Cemetery, San Bruno.

Contributions to the Latter Day Saints Church of Sonoma building fund or the Cancer Fund are preferred.

The Lord is my shepherd, I shall not want.

He maketh me to lie down in green pastures; He leadeth me beside the still waters.

He restoreth my soul; He leadeth me in the paths of righteousness for his name's sake.

Yea, though I walk through the valley of the shadow of death, I will fear no evil; for thou are with me; thy rod and thy staff they comfort me. Thou preparest a table before me in the presence of mine enemies; thou anointest my head with oil: my cup runneth over.

Surely goodness and mercy shall follow me all the days of my life; and I will dwell in the house of the Lord forever.

Mo

Bates,
19

Temp

Win

---

ploma or the equivalent, and reside in California.

Final date for filing for the examiniation is January 24.

Applications may be obtained at any office of the Highway

Bank of America offers two new savings plans

Bank of America today announced the availability of two new savings plans that pay 5 per cent interest to savers.

The first plan is a special passbook account requiring a minimum balance of $500. Additional deposits in multiples of $100 may be made at any time. The 5 per cent interest is compounded and credited quarterly.

The second new Bank of America plan is designed to supplement existing time certificate of deposit programs which require deposits in multiples of $1,000. This plan also

---

auditorium.

The attractive school senior wh wood Empire titl tion with girls Santa Rosa, Sebas burg and Willits 7 in Santa Rosa, was sponsored b and the aforeme munities.

Nedra will be on the flight by Mrs. Richard grandmother, M ning and you Chris.

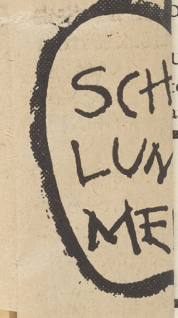

Moo

(Continued fro

Riverbank Lodge

Services were rection of Templ F. & A.M., of Son

Honorary pallbe ed Sonoma Mayor and Councilman P Davis, of Sebas senting the Ci Association; Rob nard, manager o Valley Chamber c Charles Echols, the city staff; an ministrator Neal senting the boar sors.

Active pall bear Ritner, Charles Milani, Frank Terry Nazworthy Bosse.

BORN
In Libby, Montana
July 16, 1923

PASSED AWAY
In South Lake, Tahoe
January 3, 1969

FUNERAL SERVICES
Monday Afternoon at 2:00
January 6, 1969
Bates, Evans & Fehrensen Chapel
19981 Broadway, Sonoma

Under the Auspices
of
Temple Lodge No. 14, F. & A. M.

Winifred D. Oberle, Organist

INTERMENT
Mountain Cemetery
Sonoma, California

ORD OF FUNERAL

o.................... Date of Entry January 3 1969

Edward H. Caucasian (What Race)

☐ Divorced

ar Drive, or ☒ Husband ☐ Wife ☐ Widow of Juanita Swepston

Age of Husband or Wife (if living) / Years

Sonoma

Mooney

urity Number)

City 7

Hour)

Mos.) (Days)

(Date) (Day of Week) 2 P. M. (Hour)

ices at Our Chapel

gyman

(Address)

ion of the Deceased Masonic services

place Montana

led in the State

(or U.S. or City or County) (Years) (Months)

of Death South Lake Tahoe

e of Death Heart

ributory Causes

fying Physician Coroner (or Coroner)

Address

} Remains to

of Casket (State Color and Number)

ufactured by

tery / atory } Mountain Cem.

Diagram of Lot or Vault

Lot No.

Grave No.

Section No.

Block No.

Owner.

	$	
Complete Funeral (except outlays)		
Casket	942	—
Burial Vault or Box (State Kind)		
Embalming Body (Name of Embalmer)		
Barber, $ Hair Dressing, $		
Dressing Body, $ Underwear, $		
Suit or Dress (State Kind and Color)		
Slippers, $ Hose, $		
Folding Chairs, $ Tarpaulin, $		
Candelabrum, $ Candles, $		
Door Spray, $ Gloves, $		
Funeral Car, $ Ambulance, $		
Limousines to Cemetery @ $		
Extra Limousines @ $		
Autos to R. R. Station @ $		
Getting Remains from		
Taking Remains to		
Trip to Coroner's Inquest		
Delivering Box to		
Deliver Flowers to		
Removal Charges		
Procuring Burial Permit (State Number and District)		
Certif. Copies of Death Certificates No. (State Physician's or Coroner's)	20	
Pall Bearer Service, $ Use of Chapel, $		
Gross Total for Sales Tax	$	
Outlay for Lot		
Cremation		
Flowers, $ Palms, $ Matting, $		
Rental of Tent, $ of Temporary Vault, $		
Opening of Grave or Tomb		
Lining Grave, $ Lowering Device, $		
Outlay for Shipping Charges		
Clergymen, $ Singers, $ Organist, $		
Railroad or Motor { Tickets, $ Aeroplane Service, $		
Telegr., Phone, Cable or Radio Charges		
Cash Advanced		
Out of town Funeral Director's Charges		
Personal Service		
line Death Notices in Papers		
(Names of Newspapers)		
Sales Tax	16	25
Total Footing of Bill	$ 978	25
Less	$	
Balance	$	
Entered into Ledger, page or below.		

Misc.

Balance	Date		Amount Paid	Balance
		To Balance Forward		$
$		By Payment	$	$
$		" "	$	$
$		" "	$	$
$		" "	$	$
$		" "	$	$

Insurance Companies

at I have sufficient resources Legally available to (Firm Name of Funeral Directors)

gree to pay the same within days from date. Interest to accrue from

Signed

Address

by W. W. Feineman, Long Beach, California

---

and
r the
4.
ained
ghway
ica
w
y an-
of two
pay 5
avers.
pecial
ing a
Addi-
les of
time.
s com-
rterly.
ank of
ned to
certi-
grams
n mul-
n also

auditorium.
The attractive
school senior wh
wood Empire titl
tion with girls
Santa Rosa, Sebas
burg and Willits
7 in Santa Rosa,
was sponsored b
and the aforeme
munities.
Nedra will be
on the flight by
Mrs. Richard
grandmother, M
ning and your
Chris.

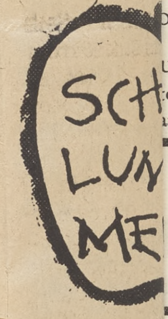

Mooneymourned

(Continued from Page 1)

Riverbank Lodge 459, F. & A.M.

Services were under the direction of Temple Lodge 14, F. & A.M., of Sonoma.

Honorary pallbearers included Sonoma Mayor Talbert Bean and Councilman Paul Jess; Mel Davis, of Sebastopol, representing the City Managers Association; Robert H. Canard, manager of the Sonoma Valley Chamber of Commerce; Charles Echols, representing the city staff; and county administrator Neal Smith, representing the board of supervisors.

Active pall bearers were Lou Ritner, Charles Maib, Frank Milani, Frank Greengrass, Terry Nazworthy, and Homer Bosse.

EDWARD MOONEY

RECORD OF FUNERAL

Total No. 12-13-187 Yearly No. Date of Entry December 30 1968
Name of Deceased Mathias Harry Allen Caucasian (What Race)
☒ Married ☐ Single ☐ Widowed ☒ Divorced ☐ Husband ☐ Wife ☐ Widow } of Harriet Casper Mathias
Residence 372 Arroya Way, Sonoma Age of Husband or Wife (if living) Years
Charge to Harriet C. Matthias
Address same
Order given by above (or informant)
How secured
If Veteran, Name of War Yes
Occupation Carpenter 561-07-9221 (Social Security Number)
Employer and Address U S Government
Date of Death Dec 30, 1968 4:10 p.m. (Mo.) (Day) (Yr.) (Hour)
Date of Birth May 13, 1899 Age 69 (Mo.) (Day) (Yr.) (Yrs.) (Mos.) (Days)
Name of Father Felix Matthias
His Birthplace unknown
Maiden Name of Mother unknown
Her Birthplace "
Date of Funeral Jan 3 Friday 9:30 A.M. (Date) (Day of Week) (Hour)
Services at our Chapel
Clergyman Mormon (Address)
Religion of the Deceased "
Birthplace West Virginia
Resided in the State 12 yrs. Co. 46 (or U.S. or City or County) (Years) (Months)
Place of Death Sonoma Valley Hosp.
Cause of Death Broncopneumonia
Contributory Causes Carcinomatosis Primary Stomach
Parkinson's disease
Certifying Physician Wayne M. Craven (or Coroner)
His Address Sonoma
Motor / Ship } Remains to
Size of Casket (State Color and Number)
Manufactured by
Cemetery / ~~Crematory~~ } Golden Gate Natl.
Lot No.
Grave No.
Section No.
Block No.
Owner

Complete Funeral (except outlays) } $		
Casket }	791	—
Burial Vault or Box (State Kind)		
Embalming Body (Name of Embalmer)		
Barber, $ Hair Dressing, $		
Dressing Body, $ Underwear, $		
Suit or Dress (State Kind and Color)		
Slippers, $ Hose, $		
Folding Chairs, $ Tarpaulin, $		
Candelabrum, $ Candles, $		
Door Spray, $ Gloves, $		
Funeral Car, $ Ambulance, $		
Limousines to Cemetery @ $		
Extra Limousines @ $		
Autos to R. R. Station @ $		
Getting Remains from		
Taking Remains to		
Trip to Coroner's Inquest		
Delivering Box to		
Deliver Flowers to		
Removal Charges		
Procuring Burial Permit (State Number and District)		
1 2 Gov. Certif. Copies of Death Certificates No. (State Physician's or Coroner's)	2	—
Pall Bearer Service, $ Use of Chapel, $		
Gross Total for Sales Tax $		
Outlay for Lot		
Cremation		
Flowers, $ Palms, $ Matting, $		
Rental of Tent, $ of Temporary Vault, $		
Opening of Grave or Tomb		
Lining Grave, $ Lowering Device, $		
Outlay for Shipping Charges		
Clergymen, $ Singers, $ Organist, $		
Railroad or Motor } Tickets, $ Aeroplane Service, $		
Telegr., Phone, Cable or Radio Charges		
Cash Advanced		
Out of town Funeral Director's Charges		
Personal Service		
line Death Notices in Papers		
(Names of Newspapers)		
Sales Tax	13	53
Total Footing of Bill $	791	
Less Cash allowance $	47	—
Balance $		
Entered into Ledger, page or below.		

Misc.

	Amount Paid	Balance	Date		Amount Paid	Balance
ve Balance		$		To Balance Forward		$
ment	$	$		By Payment	$	$
“	$	$		“ “	$	$
	$	$		“ “	$	$
	$	$		“ “	$	$
	$	$		“ “	$	$

Names of Lodges
Insurance Companies

e Funeral, and I hereby represent that I have sufficient resources Legally available to (Firm Name of Funeral Directors)
l sum, and I hereby covenant and agree to pay the same within days from date. Interest to accrue from
% per annum.
Signed
Address

Revised by W. W. Feineman, Long Beach, California

Harry Mathias

Funeral services were held Friday for Harry Mathias, 69, who died Monday in Sonoma Valley Hospital after a long illness.

Mr. Mathias had been a resident of Sonoma Valley for 19 years and lived at 372 Arroyo way. A veteran of World War I, he worked as a carpenter. He was born in West Virginia.

He is survived by his wife, Harriet Mathias, Sonoma; his sons, Don Mathias, of Novato, and Roy Mathias, San Rafael; his daughters, Virginia Durant, Healdsburg, June Petty, Sonoma, and Anna L. Early, Milpitas; a brother, George Mathias, of Iowa; 15 grandchildren and one great-grandchild.

Services were held at Bates, Evans and Fehrensen, and burial with military rites was at Golden Gate National Cemetery, San Bruno.

Contributions to the Latter Day Saints Church of Sonoma building fund or the Cancer Fund are preferred.

Coroner Rm 211
2555 Mendocino Ave
Santa Rosa

…RD OF FUNERAL

Date of Entry January 3 1969

…dward H. Caucasian
(What Race)

…ivorced

…r Drive, …or ☒ Husband ☐ Wife ☐ Widow of Juanita Swepston

Age of Husband or Wife (if living) / Years

…onoma

…ooney

…y Number)

City 7

…r)

…) (Days)

2 P. M.

(Hour)

…rvice 10

(Months) …k0e

…ault

Owner

Complete Funeral (except outlays) $	942	—
Casket		
Burial Vault or Box (State Kind)		
Embalming Body (Name of Embalmer)		
Barber, $ Hair Dressing, $		
Dressing Body, $ Underwear, $		
Suit or Dress (State Kind and Color)		
Slippers, $ Hose, $		
Folding Chairs, $ Tarpaulin, $		
Candelabrum, $ Candles, $		
Door Spray, $ Gloves, $		
Funeral Car, $ Ambulance, $		
Limousines to Cemetery @ $		
Extra Limousines @ $		
Autos to R. R. Station @ $		
Getting Remains from		
Taking Remains to		
Trip to Coroner's Inquest		
Delivering Box to		
Deliver Flowers to		
Removal Charges		
Procuring Burial Permit (State Number and District)		
Certif. Copies of Death Certificates No. (State Physician's or Coroner's)	20	
Pall Bearer Service, $ Use of Chapel, $		
Gross Total for Sales Tax $		
Outlay for Lot		
Cremation		
Flowers, $ Palms, $ Matting, $		
Rental of Tent, $ of Temporary Vault, $		
Opening of Grave or Tomb		
Lining Grave, $ Lowering Device, $		
Outlay for Shipping Charges		
Clergymen, $ Singers, $ Organist, $		
Railroad or Motor Tickets, $ Aeroplane Service, $		
Telegr., Phone, Cable or Radio Charges		
Cash Advanced		
Out of town Funeral Director's Charges		
Personal Service		
line Death Notices in Papers		
(Names of Newspapers)		
Sales Tax	16	25
Total Footing of Bill $	978	25
Less $		
Balance $		
Entered into Ledger, page or below.		

Misc.

Balance	Date		Amount Paid	Balance
		To Balance Forward		$
		By Payment	$	$
		" "	$	$
		" "	$	$
		" "	$	$
		" "	$	$

Insurance Companies

…at I have sufficient resources Legally available to (Firm Name of Funeral Directors)

…gree to pay the same within days from date. Interest to accrue from

Signed

Address

…by W. W. Feineman, Long Beach, California

City Manager Edward Mooney succumbs at 45

The City of Sonoma's official family, led by Mayor Talbert Bean and members of the City Council, plus Sonoma County dignitaries and his many friends from other walks of life paid their last respects to City Manager Edward H. Mooney at Masonic services Monday at Bates, Evans and Fehrensen.

Mr. Mooney, 45, suffered a fatal heart attack while on a vacation trip and died last Friday at his room in a South Lake Tahoe motel.

The late city manager, his wife, Juanita, and three children were on a two-week vacation that started Dec. 30.

Public Works Director Charles Echols will be acting city manager until the City Council finds a replacement for Mr. Mooney.

MR. MOONEY came to work for Sonoma in October, 1964. His title then was city administrator, but this was changed to manager in 1967.

Born in Montana, Mr. Mooney had worked for the city of Riverbank for 17 years before he came here. He started as city clerk and worked his way up to become the city's first administrator.

Prior to beginning his career as a municipal official, Mr. Mooney served three years with the Army Engineers during World War II, and worked for a railroad and a shipyard and in the U. S. Forest Service.

Mr. Mooney's survivors include his wife, Juanita, and his son and daughters, Michael, Gwen and Carroll, all of Sonoma, and Mrs. Joan Poncet, Modesto.

HE IS ALSO survived by his mother, Mrs. Verna Mooney, of Sonoma, and a brother, Robert Mooney, of Reno, as well as two grandchildren.

Mr. Mooney was a member of the League of California Cities, International City Managers Association, Sonoma County City Managers Association and

(Continued on Page 8)

---

mourned

EDWARD MOONEY

Milani, Frank Greengrass, Terry Nazworthy, and Homer Bosse.

RECORD OF FUNERA

Total No. 12-13-187 Yearly No. Date of Entry

Name of Deceased Mathias Harry Allen

☒ Married ☐ Single ☐ Widowed ☒ Divorced

☐Husband ☐Wife ☐Widow } or of }

Residence 372 Arroya Way Sonoma

Charge to Harriet C. Matthias

Address same

Order given by above (or informant)

How secured

If Veteran, Name of War Yes

Occupation Carpenter 561-07-9221 (Social Security Number)

Employer and Address U S Government

Date of Death Dec. 30, 1968 4:10 p.m. (Mo.) (Day) (Yr.) (Hour)

Date of Birth May 13 1899 Age 69 (Mo.) (Day) (Yr.) (Yrs.) (Mos.) (Days)

Name of Father Felix Matthias

His Birthplace unknown

Maiden Name of Mother unknown

Her Birthplace "

Date of Funeral Jan. 3 Friday 9:30 A.M. (Date) (Day of Week) (Hour)

Services at our Chapel

Clergyman Mormon (Address)

Religion of the Deceased "

Birthplace West Virginia

Resided in the State 12 yrs - Co. 46 (or U.S. or City or County) (Years) (Months)

Place of Death Sonoma Valley Hosp.

Cause of Death Broncopneumonia

Contributory Causes Carcinomatosis Primary Stomach

Parkenson's disease

Certifying Physician Wayne M. Craven (or Coroner)

His Address Sonoma

Motor } Ship } Remains to

Size of Casket (State Color and Number)

Manufactured by

Cemetery } ~~Crematory~~ } Golden Gate Natl.

Lot No.

Grave No.

Section No.

Block No.

Owner

Complete Funeral (except

Casket

Burial Vault or Box

Embalming Body

Barber, $ Hair D

Dressing Body, $ U

Suit or Dress

Slippers, $

Folding Chairs, $

Candelabrum, $

Door Spray, $

Funeral Car, $ Am

Limousines to Cemetery

Extra Limousines

Autos to R. R. Station

Getting Remains from

Taking Remains to

Trip to Coroner's Inque

Delivering Box to

Deliver Flowers to

Removal Charges

Procuring Burial Permit (State Num

1 Certif. Copies of Death Certif 2 Gov. (State Physici

Pall Bearer Service, $ Use of C

Gross Total for Sales Tax

Outlay for Lot

Cremation

Flowers, $ Palms, $ Mattin

Rental of Tent, $ of Temporar

Opening of Grave or Tomb

Lining Grave, $ Lowering D

Outlay for Shipping Charges

Clergymen, $ Singers, $ O

Railroad or Motor } Tickets, $ Aero-plane Se

Telegr., Phone, Cable or Radio C

Cash Advanced

Out of town Funeral Director's C

Personal Service

line Death Notices in P

(Names of Newspapers)

Sales Tax

Total Footing of Bill

Less Cash allowance $ 147.—

Balance $

Entered into Ledger, page or below.

Misc.

Coroner Rm 211
2555 Mendocino Ave
Santa Rosa

	Amount Paid	Balance	Date		Amount Paid	Balance
ve Balance		$		To Balance Forward		$
ment	$	$		By Payment	$	$
"	$	$		" "	$	$
	$	$		" "	$	$
	$	$		" "	$	$
	$	$		" "	$	$

Names of Lodges

Insurance Companies

e Funeral, and I hereby represent that I have sufficient resources Legally available to (Firm Name of Funeral Directors)

l sum, and I hereby covenant and agree to pay the same within days from date. Interest to accrue

% per annum.

Signed

Address

Revised by W. W. Feineman, Long Beach, California

Harry Mathias

Funeral services were held Friday for Harry Mathias, 69, who died Monday in Sonoma Valley Hospital after a long illness.

Mr. Mathias had been a resident of Sonoma Valley for 19 years and lived at 372 Arroyo way. A veteran of World War I, he worked as a carpenter. He was born in West Virginia.

He is survived by his wife, Harriet Mathias, Sonoma; his sons, Don Mathias, of Novato, and Roy Mathias, San Rafael; his daughters, Virginia Durant, Healdsburg, June Petty, Sonoma, and Anna L. Early, Milpitas; a brother, George Mathias, of Iowa; 15 grandchildren and one great-grandchild.

Services were held at Bates, Evans and Fehrensen, and burial with military rites was at Golden Gate National Cemetery, San Bruno.

Contributions to the Latter Day Saints Church of Sonoma building fund or the Cancer Fund are preferred.

---

ploma or the equivalent, and reside in California.

Final date for filing for the examiniation is January 24.

Applications may be obtained at any office of the Highway

Bank of America offers two new savings plans

Bank of America today announced the availability of two new savings plans that pay 5 per cent interest to savers.

The first plan is a special passbook account requiring a minimum balance of $500. Additional deposits in multiples of $100 may be made at any time. The 5 per cent interest is compounded and credited quarterly.

The second new Bank of America plan is designed to supplement existing time certificate of deposit programs which require deposits in multiples of $1,000. This plan also

---

auditorium.

The attractive Sono school senior who won wood Empire title in tion with girls from Santa Rosa, Sebastopol burg and Willits on D 7 in Santa Rosa. Th was sponsored by the and the aforemention munities.

Nedra will be acc on the flight by her Mrs. Richard Peter grandmother, Mrs. A ning and younger Chris.

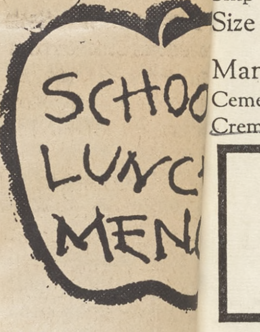

MONDAY: Sloppy joe, buns, pickle slices, succotash, beet sala dressing, apple pie whipped topping, mi

TUESDAY: Baked mea brown gravy, sav buttered peas & (rots, (parsley), p squares, butter, 1/ home made oatme late chip ice box milk.

WEDNESDAY: Enchi meat & cheese, corn, lettuce wedge dressing, corn squares, butter, fruit cup, milk.

THURSDAY: Chuck w cial with lots 'o' fr tables, green & re slaw, enriched fre slices, butter, jello milk.

FRIDAY: Toasted che wich, buttered str deviled egg with ce

211

ino Ave

RECORD OF FUNERAL

Total No. 1-1-1 Yearly No. .... Date of Entry January 3 1969

Name of Deceased Mooney, Edward H. Caucasian (What Race)

☒ Married ☐ Single ☐ Widowed ☐ Divorced

☒ Husband ☐ Wife ☐ Widow or .... of Juanita Swepston Age of Husband or Wife (if living) .... Years

Residence 648 White Briar Drive, Sonoma

Charge to ....

Address ....

Order given by Juanita S. Mooney (or informant)

How secured same

If Veteran, Name of War Yes

Occupation City Manager

Employer and Address Sonoma, City (Social Security Number)

Date of Death Jan 3, 1969 (Mo.) (Day) (Yr.) (Hour)

Date of Birth July 16 1923 Age .... (Mo.) (Day) (Yr.) (Yrs.) (Mos.) (Days)

Name of Father ....

His Birthplace ....

Maiden Name of Mother ....

Her Birthplace ....

Date of Funeral Jan 6 Monday 2 P. M. (Date) (Day of Week) (Hour)

Services at our Chapel

Clergyman .... (Address)

Religion of the Deceased Masonic service

Birthplace Montana

Resided in the State .... (or U.S. or City or County) (Years) (Months)

Place of Death South Lake Tahoe

Cause of Death Heart

Contributory Causes ....

Certifying Physician Coroner (or Coroner)

His Address ....

Motor / Ship } Remains to ....

Size of Casket .... (State Color and Number)

Manufactured by ....

Cemetery / Crematory } Mountain Cem.

Lot No. ....

Grave No. ....

Section No. ....

Block No. ....

Owner ....

Diagram of Lot or Vault

Complete Funeral (except outlays) $ }		
Casket }	942	—
Burial Vault or Box (State Kind)		
Embalming Body (Name of Embalmer)		
Barber, $ Hair Dressing, $		
Dressing Body, $ Underwear, $		
Suit or Dress (State Kind and Color)		
Slippers, $ Hose, $		
Folding Chairs, $ Tarpaulin, $		
Candelabrum, $ Candles, $		
Door Spray, $ Gloves, $		
Funeral Car, $ Ambulance, $		
Limousines to Cemetery @ $		
Extra Limousines @ $		
Autos to R. R. Station @ $		
Getting Remains from		
Taking Remains to		
Trip to Coroner's Inquest		
Delivering Box to		
Deliver Flowers to		
Removal Charges		
Procuring Burial Permit (State Number and District)		
10 Certif. Copies of Death Certificates No. (State Physician's or Coroner's)	20	
Pall Bearer Service, $ Use of Chapel, $		
Gross Total for Sales Tax $		
Outlay for Lot		
Cremation		
Flowers, $ Palms, $ Matting, $		
Rental of Tent, $ of Temporary Vault, $		
Opening of Grave or Tomb		
Lining Grave, $ Lowering Device, $		
Outlay for Shipping Charges		
Clergymen, $ Singers, $ Organist, $		
Railroad or Motor } Tickets, $ Aero-plane Service, $		
Telegr., Phone, Cable or Radio Charges		
Cash Advanced		
Out of town Funeral Director's Charges		
Personal Service		
.... line Death Notices in .... Papers (Names of Newspapers)		
Sales Tax	16	25
Total Footing of Bill $	978	25
Less $		
Balance $		
Entered into Ledger, page .... or below.		

Misc. ....

Balance		Date			Amount Paid		Balance	
				To Balance Forward			$	
$				By Payment	$		$	
$				" "	$		$	
$				" "	$		$	
$				" "	$		$	
$				" "	$		$	

Insurance Companies ....

at I have sufficient resources Legally available to .... (Firm Name of Funeral Directors)

gree to pay the same within .... days from date. Interest to accrue from

Signed ....

Address ....

by W. W. Feineman, Long Beach, California

---

itorium.
he attractive Sono
ool senior who won
d Empire title in
with girls from
a Rosa, Sebastopol
and Willits on D
Santa Rosa. The
sponsored by the
the aforemention
ities.
dra will be acc
he flight by her
Richard Peter
dmother, Mrs. A
and younger
s.

SCHOO
LUNC
MEN

DAY: Sloppy joe
s, pickle slices,
cotash, beet sala
ssing, apple pie
pped topping, mi
DAY: Baked mea
wn gravy, sav
ered peas & f
s, (parsley), p
ares, butter, 1/
e made oatme
chip ice box
k.
ESDAY: Enchi
t & cheese,
, lettuce wedge
ssing, corn
res, butter,
cup, milk.
DAY: Chuck w
with lots 'o' fr
s, green & re
, enriched fre
s, butter, jello
Y: Toasted che
buttered str
ed egg with ce

---

ooneymourned

ntinued from Page 1)

ank Lodge 459, F. & A.M.
ices were under the di-
of Temple Lodge 14,
.M., of Sonoma.

orary pallbearers includ-
oma Mayor Talbert Bean
ouncilman Paul Jess; Mel
of Sebastopol, repre-
g the City Managers
iation; Robert H. Can-
manager of the Sonoma
Chamber of Commerce;
es Echols, representing
ity staff; and county ad-
trator Neal Smith, repre-
g the board of supervi-

ive pall bearers were Lou
r, Charles Maib, Frank
Milani, Frank Greengrass,
Terry Nazworthy, and Homer
Bosse.

EDWARD MOONEY

RECORD OF FUNERAL

Total No. 1-2-2 Yearly No. .... Date of Entry January 3 1969

Name of Deceased Parkinson Lewis G caucasian (What Race)

☒ Married ☐ Single ☐ Widowed ☐ Divorced ☒ Husband ☐ Wife ☐ Widow or .... of Florence Parkinson

Residence Tuolumne Age of Husband or Wife (if living) .... Years

Charge to ....

Address ....

Order given by Florence Parkinson (or informant)

How secured ....

If Veteran, Name of War ....

Occupation .... (Social Security Number)

Employer and Address ....

Date of Death .... (Mo.) (Day) (Yr.) (Hour)

Date of Birth .... Age .... (Mo.) (Day) (Yr.) (Yrs.) (Mos.) (Days)

Name of Father ....

His Birthplace ....

Maiden Name of Mother ....

Her Birthplace ....

Date of Funeral Jan 6 Tuesday 1 P. M. (Date) (Day of Week) (Hour)

Services at Ours Chapel

Clergyman .... (Address)

Religion of the Deceased LDS

Birthplace ....

Resided in the State .... (or U.S. or City or County) (Years) (Months)

Place of Death ....

Cause of Death ....

Contributory Causes ....

....

Certifying Physician .... (or Coroner)

His Address ....

Motor / Ship } Remains to ....

Size of Casket .... (State Color and Number)

Manufactured by ....

Cemetery / ~~Crematory~~ } Valley Cem, Sonoma

Lot No. ....

Grave No. ....

Section No. ....

Block No. ....

Owner ....

Diagram of Lot or Vault

Misc. Ila Hancock-Sister

Services only.

Brot from Sonora for

service & burial there

Complete Funeral (except outlays) .... $

Casket ....

Burial Vault or Box .... (State Kind)

Embalming Body .... (Name of Embalmer)

Barber, $........ Hair Dressing, $........

Dressing Body, $........ Underwear, $........

Suit or Dress .... (State Kind and Color)

Slippers, $........ Hose, $........

Folding Chairs, $........ Tarpaulin, $........

Candelabrum, $........ Candles, $........

Door Spray, $........ Gloves, $........

Funeral Car, $........ Ambulance, $........

Limousines to Cemetery .... @ $

Extra Limousines .... @ $

Autos to R. R. Station .... @ $

Getting Remains from ....

Taking Remains to ....

Trip to Coroner's Inquest ....

Delivering Box to ....

Deliver Flowers to ....

Removal Charges ....

Procuring Burial Permit .... (State Number and District)

.... Certif. Copies of Death Certificates No. .... (State Physician's or Coroner's)

Pall Bearer Service, $........ Use of Chapel, $........

Gross Total for Sales Tax .... $

Outlay for Lot ....

Cremation ....

Flowers, $........ Palms, $........ Matting, $........

Rental of Tent, $........ of Temporary Vault, $........

Opening of Grave or Tomb ....

Lining Grave, $........ Lowering Device, $........

Outlay for Shipping Charges ....

Clergymen, $........ Singers, $........ Organist, $........

Railroad or Motor } Tickets, $........ Aero-plane Service, $........

Telegr., Phone, Cable or Radio Charges ....

Cash Advanced ....

Out of town Funeral Director's Charges ....

Personal Service ....

....

.... line Death Notices in .... Papers ....

(Names of Newspapers)

....

Sales Tax ....

Total Footing of Bill .... $

Less .... $

Balance .... $

Entered into Ledger, page .... or below.

Misc. ....

	Amount Paid	Balance	Date		Amount Paid	Balance
ve Balance		$		To Balance Forward		$
ent	$	$		By Payment	$	$
	$	$		" "	$	$
	$	$		" "	$	$
	$	$		" "	$	$
	$	$		" "	$	$

Names of Lodges .... Insurance Companies ....

Funeral, and I hereby represent that I have sufficient resources Legally available to .... (Firm Name of Funeral Directors)

sum, and I hereby covenant and agree to pay the same within .... days from date. Interest to accrue from

.... % per annum. Signed ....

.... Address ....

Revised by W. W. Feineman, Long Beach, California

Lewis Parkinson

Funeral services were held here Tuesday for Lewis G. Parkinson, 70, who died Jan. 3 in Sonora.

Mr. Parkinson lived in Sonoma Valley for many years prior to moving to Tuolumne 10 years ago. He was a barber and was born in Idaho.

He is survived by his wife, Florence Parkinson, of Tuolumne, and a sister, Ila Hancock, Healdsburg.

Services were held at Bates, Evans and Fehrensen, with burial at Valley Cemetery.

RECORD OF FUNERAL

Total No. 1-3-3 Yearly No. Date of Entry January 3 1969

Name of Deceased Griffin Ethel May Caucasian (What Race)

☐ Married ☐ Single ☒ Widowed ☐ Divorced

☐Husband ☐Wife ☐Widow or ... of } Age of Husband or Wife (if living) ... Years

Residence 943 First Street West

Charge to London House Sonoma

Address

Order given by Mr. Wayne M Craven (or informant)

How secured 730-2nd St. East

If Veteran, Name of War no

Occupation Housewife unknown (Social Security Number)

Employer and Address at home

Date of Death Jan. 3 1969 8:30 p.m. (Mo.) (Day) (Yr.) (Hour)

Date of Birth July 25 1879 (Mo.) (Day) (Yr.) Age 88 (Yrs.) (Mos.) (Days)

Name of Father Wm Calbick

His Birthplace Canada

Maiden Name of Mother Margaret Welter

Her Birthplace Penna.

Date of Funeral Jan. 5 Sunday 3 P. M. (Date) (Day of Week) (Hour)

Services at our Chapel

Clergyman Dr. Harold Hewitt (Address)

Religion of the Deceased Methodist

Birthplace Ontario, Canada

Resided in the State 1 1/2 - County 17 (or U.S. or City or County) (Years) (Months)

Place of Death Sonoma Valley Hosp.

Cause of Death Coronary thrombosis

Contributory Causes

Certifying Physician Dr. Richard Foss (or Coroner)

His Address Sonoma

Motor / Ship } Remains to

Size of Casket (State Color and Number)

Manufactured by

Cemetery ~~Crematory~~ } Aultorest Memorial Cem.

Lot No. Ogden, Utah

Grave No.

Section No.

Block No.

Owner

Diagram of Lot or Vault

	$
Complete Funeral (except outlays) } Casket	495 —
Burial Vault or Box (State Kind)	
Embalming Body (Name of Embalmer)	
Barber, $ Hair Dressing, $	
Dressing Body, $ Underwear, $	
Suit or Dress (State Kind and Color)	
Slippers, $ Hose, $	
Folding Chairs, $ Tarpaulin, $	
Candelabrum, $ Candles, $	
Door Spray, $ Gloves, $	
Funeral Car, $ Ambulance, $	
Limousines to Cemetery @ $	
Extra Limousines @ $	
Autos to R. R. Station @ $	
Getting Remains from	
Taking Remains to	
Trip to Coroner's Inquest	
Delivering Box to	
Deliver Flowers to	
Removal Charges	
Procuring Burial Permit (State Number and District)	
4 Certif. Copies of Death Certificates No. (State Physician's or Coroner's)	8 —
Pall Bearer Service, $ Use of Chapel, $	
Gross Total for Sales Tax $	
Outlay for Lot	
Cremation	
Flowers, $ Palms, $ Matting, $	
Rental of Tent, $ of Temporary Vault, $	
Opening of Grave or Tomb	
Lining Grave, $ Lowering Device, $	
Outlay for Shipping Charges S.P.	73 76
Clergymen, $ Singers, $ Organist, $	
Railroad or Motor } Tickets, $ Aero-plane Service, $	
Telegr., Phone, Cable or Radio Charges	
Cash Advanced	
Out of town Funeral Director's Charges	
Personal Service	
... line Death Notices in ... Papers (Names of Newspapers)	
Sales Tax	12 38
Total Footing of Bill $	589 14
Less $	
Balance $	

Entered into Ledger, page ... or below.

Misc.

Mrs. Ethel Griffin

Private funeral services were held Sunday for Mrs. Ethel C. Griffin, 88, who died Friday in a Sonoma hospital.

Born in Ontario, Canada, Mrs. Griffin lived at 943 First st. west. She had lived here for one-and-a-half years.

She was a member of the Sonoma Methodist Church and the Naomi Chapter, Order of Eastern Star, Ogden, Utah.

She is survived by her son, Dr. Wayne Craven, Sonoma; a daughter, Mrs. John Maulsby, Utah; 10 grandchildren and 12 great-grandchildren.

Reverend Harold W. Hewitt, of the Sonoma Methodist Church, officiated at the services for Mrs. Griffin, which were held at Bates, Evans and Fehrensen.

Burial was at Aultorest Memorial Cemetery, Ogden, Utah.

	Amount Paid	Balance	Date		Amount Paid	Balance
ove Balance		$		To Balance Forward		$
ment	$	$		By Payment	$	$
"	$	$		" "	$	$
"	$	$		" "	$	$
"	$	$		" "	$	$
"	$	$		" "	$	$

Names of Lodges ... Insurance Companies

ve Funeral, and I hereby represent that I have sufficient resources Legally available to ... (Firm Name of Funeral Directors)

id sum, and I hereby covenant and agree to pay the same within ... days from date. Interest to accrue from

... % per annum.

Signed

Address

Revised by W. W. Feineman, Long Beach, California

RECORD OF FUNERAL

Total No. 1-4-4 Yearly No. Date of Entry January 5 1969

Name of Deceased Marcucci Anna J. Caucasian (What Race)

☒ Married ☐ Single ☐ Widowed ☐ Divorced

☐ Husband ☒ Wife ☐ Widow of Tony G. Marcucci

Residence 23165 Millerick Rd., Sonoma

Age of Husband or Wife (if living) Years

Charge to

Address

Order given by Tony G Marcucci (or informant)

How secured same

If Veteran, Name of War no

Occupation Housewife 559-09-6714 (Social Security Number)

Employer and Address self

Date of Death Jan. 4 1969 11:55 p.m. (Mo.) (Day) (Yr.) (Hour)

Date of Birth April 7 1884 (Mo.) (Day) (Yr.) Age 84 (Yrs.) (Mos.) (Days)

Name of Father (unk.) Meyer

His Birthplace Switzerland

Maiden Name of Mother (unk.) Meyerberg

Her Birthplace Switzerland

Date of Funeral 1-8-69 Wednesday 10:30 A.M. (Date) (Day of Week) (Hour)

Services at St. Francis Solano

Clergyman Monsignor Farrell (Address)

Religion of the Deceased R. Catholic

Birthplace Switzerland

Resided in the State 4 days Co. 65 (or U.S. or City or County) (Years) (Months)

Place of Death Kaiser Hosp - Vallejo

Cause of Death Multiple renal infarction

Contributory Causes with uremia

Certifying Physician Morton S. Glickman (or Coroner)

His Address 3284 Jefferson

Motor / Ship Remains to

Size of Casket (State Color and Number)

Manufactured by

Cemetery / ~~Crematory~~ St Francis Solano

Lot No.

Grave No.

Section No.

Block No.

Owner

Complete Funeral (except outlays) $		
Casket	942	—
Burial Vault or Box (State Kind)		
Embalming Body (Name of Embalmer)		
Barber, $ Hair Dressing, $		
Dressing Body, $ Underwear, $		
Suit or Dress (State Kind and Color)		
Slippers, $ Hose, $		
Folding Chairs, $ Tarpaulin, $		
Candelabrum, $ Candles, $		
Door Spray, $ Gloves, $		
Funeral Car, $ Ambulance, $		
Limousines to Cemetery @ $		
Extra Limousines @ $		
Autos to R. R. Station @ $		
Getting Remains from		
Taking Remains to		
Trip to Coroner's Inquest		
Delivering Box to		
Deliver Flowers to		
Removal Charges		
Procuring Burial Permit (State Number and District)		
4 Certif. Copies of Death Certificates No. (State Physician's or Coroner's)	8	
Pall Bearer Service, $ Use of Chapel, $		
Gross Total for Sales Tax $		
Outlay for Lot		
Cremation		
Flowers, $ Palms, $ Matting, $		
Rental of Tent, $ of Temporary Vault, $		
Opening of Grave or Tomb		
Lining Grave, $ Lowering Device, $		
Outlay for Shipping Charges		
Clergymen, $ Singers, $ Organist, $	25	—
Railroad or Motor Tickets, $ Aeroplane Service, $		
Telegr., Phone, Cable or Radio Charges		
Cash Advanced		
Out of town Funeral Director's Charges		
Personal Service		
line Death Notices in Papers		
(Names of Newspapers) Chronicle		
Sales Tax	21	78
Total Footing of Bill $		
Less Cash all. $	63	—
Balance $		

Entered into Ledger, page or below.

Misc.

	Amount Paid		Balance		Date			Amount Paid		Balance	
ove Balance			$				To Balance Forward			$	
yment	$		$				By Payment	$		$	
"	$		$				" "	$		$	
"	$		$				" "	$		$	
"	$		$				" "	$		$	
"	$		$				" "	$		$	

Names of Lodges Insurance Companies

ove Funeral, and I hereby represent that I have sufficient resources Legally available to (Firm Name of Funeral Directors)

aid sum, and I hereby covenant and agree to pay the same within days from date. Interest to accrue from

% per annum. Signed

Address

Revised by W. W. Feineman, Long Beach, California

Anna Marcucci

Funeral services were held yesterday for Mrs. Anna Marcucci, a resident of Sonoma for 60 years, who died at a Vallejo hospital Sunday at the age of 84.

Mrs. Marcucci was born in Switzerland. She lived at 23165 Millerick rd., Schellville.

She was a charter member of Bear Flag Tribe 293, United Order of Redmen.

She is survived by her husband, Tony Marcucci, and a nephew, Jack Meyer, both of Sonoma. She also leaves two grandchildren, the children of her late daughter, Antoinette Smith. They are Joseph Smith III and Judith Smith, both of Kentfield.

A requiem mass was held at St. Francis Solano Church for Mrs. Marcucci, with burial at St. Francis Cemetery.

Arrangements were made by Bates, Evans and Fehrensen.

RECORD OF FUNERAL

Total No. 1-5-5 Yearly No. .... Date of Entry January 5 1969

Name of Deceased Felton, Roberta Caucasian (What Race)

☐ Married ☐ Single ☐ Widowed ☐ Divorced

☐ Husband ☐ Wife ☐ Widow or .... of .... Age of Husband or Wife (if living) .... Years

Residence S S H

Charge to

Address

Order given by (or informant)

How secured

If Veteran, Name of War

Occupation (Social Security Number)

Employer and Address

Date of Death (Mo.) (Day) (Yr.) (Hour)

Date of Birth (Mo.) (Day) (Yr.) Age (Yrs.) (Mos.) (Days)

Name of Father

His Birthplace

Maiden Name of Mother

Her Birthplace

Date of Funeral (Date) (Day of Week) (Hour) M.

Services at

Clergyman (Address)

Religion of the Deceased

Birthplace

Resided in the State (or U.S. or City or County) (Years) (Months)

Place of Death

Cause of Death

Contributory Causes

Certifying Physician (or Coroner)

His Address

Motor / Ship Remains to

Size of Casket (State Color and Number)

Manufactured by

Cemetery / Crematory

Lot No.

Grave No.

Section No.

Block No.

Owner

Diagram of Lot or Vault

Misc.

Complete Funeral (except outlays)	$	
Casket	65	—
Burial Vault or Box (State Kind)	26	50
Embalming Body (Name of Embalmer)		
Barber, $ .... Hair Dressing, $		
Dressing Body, $ .... Underwear, $		
Suit or Dress (State Kind and Color)		
Slippers, $ .... Hose, $		
Folding Chairs, $ .... Tarpaulin, $		
Candelabrum, $ .... Candles, $		
Door Spray, $ .... Gloves, $		
Funeral Car, $ .... Ambulance, $		
Limousines to Cemetery .... @ $		
Extra Limousines .... @ $		
Autos to R. R. Station .... @ $		
Getting Remains from		
Taking Remains to		
Trip to Coroner's Inquest		
Delivering Box to		
Deliver Flowers to		
Removal Charges		
Procuring Burial Permit (State Number and District)		
2 Certif. Copies of Death Certificates No. (State Physician's or Coroner's)	4	—
Pall Bearer Service, $ .... Use of Chapel, $		
Gross Total for Sales Tax	$	
Outlay for Lot	35	—
Cremation		
Flowers, $ .... Palms, $ .... Matting, $	10	—
Rental of Tent, $ .... of Temporary Vault, $		
Opening of Grave or Tomb		
Lining Grave, $ .... Lowering Device, $		
Outlay for Shipping Charges		
Clergymen, $ .... Singers, $ .... Organist, $		
Railroad or Motor Tickets, $ .... Aero-plane Service, $		
Telegr., Phone, Cable or Radio Charges		
Cash Advanced		
Out of town Funeral Director's Charges		
Personal Service		
....		
.... line Death Notices in .... Papers		
(Names of Newspapers) Phone chg.	4	97
Sales Tax Casket, flowers, line	3	38
Total Footing of Bill	$ 148	87
Less	$	
Balance	$	
Entered into Ledger, page .... or below.		

Misc.

Date			Amount Paid	Balance	Date			Amount Paid	Balance
		To Above Balance		$			To Balance Forward		$
		By Payment	$	$			By Payment	$	$
		" "	$	$			" "	$	$
		" "	$	$			" "	$	$
		" "	$	$			" "	$	$
		" "	$	$			" "	$	$

Insurance $ .... Names of Lodges .... Insurance Companies

I hereby authorize the above Funeral, and I hereby represent that I have sufficient resources Legally available to .... (Firm Name of Funeral Directors) for the payment of aforesaid sum, and I hereby covenant and agree to pay the same within .... days from date. Interest to accrue from maturity at the rate of .... % per annum.

Witness ....

Signed ....

Address ....

Revised by W. W. Feineman, Long Beach, California

RECORD OF FUNERAL

Total No. 1-6-6 Yearly No. Date of Entry January 6 1969

Name of Deceased Blake, Linda Caucasian (What Race)

☐ Married ☐ Single ☐ Widowed ☐ Divorced ☐Husband ☐Wife ☐Widow or of Age of Husband or Wife (if living) Years

Residence SSH

Charge to

Address

Order given by (or informant)

How secured

If Veteran, Name of War

Occupation (Social Security Number)

Employer and Address

Date of Death (Mo.) (Day) (Yr.) (Hour)

Date of Birth (Mo.) (Day) (Yr.) Age (Yrs.) (Mos.) (Days)

Name of Father

His Birthplace

Maiden Name of Mother

Her Birthplace

Date of Funeral (Date) (Day of Week) (Hour) M.

Services at

Clergyman (Address)

Religion of the Deceased

Birthplace

Resided in the State (or U.S. or City or County) (Years) (Months)

Place of Death

Cause of Death

Contributory Causes

Certifying Physician (or Coroner)

His Address

Motor / Ship Remains to

Size of Casket (State Color and Number)

Manufactured by

Cemetery / Crematory

Lot No.

Grave No.

Section No.

Block No.

Owner

Diagram of Lot or Vault

Misc.

Complete Funeral (except outlays) $

Casket

Burial Vault or Box (State Kind)

Embalming Body (Name of Embalmer)

Barber, $ Hair Dressing, $

Dressing Body, $ Underwear, $

Suit or Dress (State Kind and Color)

Slippers, $ Hose, $

Folding Chairs, $ Tarpaulin, $

Candelabrum, $ Candles, $

Door Spray, $ Gloves, $

Funeral Car, $ Ambulance, $

Limousines to Cemetery @ $

Extra Limousines @ $

Autos to R. R. Station @ $

Getting Remains from

Taking Remains to

Trip to Coroner's Inquest

Delivering Box to

Deliver Flowers to

Removal Charges

Procuring Burial Permit (State Number and District)

Certif. Copies of Death Certificates No. (State Physician's or Coroner's)

Pall Bearer Service, $ Use of Chapel, $

Gross Total for Sales Tax $

Outlay for Lot

Cremation

Flowers, $ Palms, $ Matting, $

Rental of Tent, $ of Temporary Vault, $

Opening of Grave or Tomb

Lining Grave, $ Lowering Device, $

Outlay for Shipping Charges

Clergymen, $ Singers, $ Organist, $

Railroad or Motor Tickets, $ Aeroplane Service, $

Telegr., Phone, Cable or Radio Charges

Cash Advanced

Out of town Funeral Director's Charges

Personal Service

line Death Notices in Papers

(Names of Newspapers)

Sales Tax

Total Footing of Bill $

Less $

Balance $

Entered into Ledger, page or below.

Misc.

Date		Amount Paid	Balance	Date		Amount Paid	Balance
	To Above Balance		$		To Balance Forward		$
	By Payment	$	$		By Payment	$	$
	" "	$	$		" "	$	$
	" "	$	$		" "	$	$
	" "	$	$		" "	$	$
	" "	$	$		" "	$	$

Insurance $ Names of Lodges Insurance Companies

I hereby authorize the above Funeral, and I hereby represent that I have sufficient resources Legally available to (Firm Name of Funeral Directors) for the payment of aforesaid sum, and I hereby covenant and agree to pay the same within days from date. Interest to accrue from maturity at the rate of % per annum.

Signed

Witness Address

Revised by W. W. Feineman, Long Beach, California

RECORD OF FUNERAL

Total No. 1-7-71 Yearly No. Date of Entry January 8 1969

Name of Deceased Covallin, Frank Caucasian (What Race)

☒ Married ☐ Single ☐ Widowed ☐ Divorced

☐Husband ☐Wife ☐Widow or of Gilda B. Covallin

Age of Husband or Wife (if living) Years

Residence 18046 Comstock Ave.

Charge to Boyes Springs

Address

Order given by Gilda Bernardi (or informant)

How secured Covallin

If Veteran, Name of War no

Occupation Proprietor 547-16-9837A (Social Security Number)

Employer and Address Tavern

Date of Death Jan. 8 1969 7:20AM (Mo.) (Day) (Yr.) (Hour)

Date of Birth Sept 11 1888 Age 80 (Mo.) (Day) (Yr.) (Yrs.) (Mos.) (Days)

Name of Father (unk.) Cavallin

His Birthplace Italy

Maiden Name of Mother (unk.) De Marki

Her Birthplace Italy

Date of Funeral no services M. (Date) (Day of Week) (Hour)

Services at —

Clergyman — (Address)

Religion of the Deceased —

Birthplace Italy

Resided in the State 5½ - County 40 (or U.S. or City or County) (Years) (Months)

Place of Death Sonoma Acres

Cause of Death Cerebral vascular acct

Contributory Causes Emphysema

Certifying Physician Dr. Martin (or Coroner)

His Address

Motor / Ship } Remains to

Size of Casket (State Color and Number)

Manufactured by

~~Cemetery~~ / Crematory } Chapel of Chimes

Lot No.

Grave No.

Section No.

Block No.

Owner

Diagram of Lot or Vault

Misc. Ashes to be scattered in Venice, Italy

	$	
Complete Funeral (except outlays) } Casket	235	—
Burial Vault or Box (State Kind)		
Embalming Body (Name of Embalmer)		
Barber, $ Hair Dressing, $		
Dressing Body, $ Underwear, $		
Suit or Dress (State Kind and Color)		
Slippers, $ Hose, $		
Folding Chairs, $ Tarpaulin, $		
Candelabrum, $ Candles, $		
Door Spray, $ Gloves, $		
Funeral Car, $ Ambulance, $		
Limousines to Cemetery @ $		
Extra Limousines @ $		
Autos to R. R. Station @ $		
Getting Remains from		
Taking Remains to		
Trip to Coroner's Inquest		
Delivering Box to		
Deliver Flowers to		
Removal Charges		
Procuring Burial Permit (State Number and District)		
4 Certif. Copies of Death Certificates No. (State Physician's or Coroner's)	8	—
Pall Bearer Service, $ Use of Chapel, $		
Gross Total for Sales Tax $		
Outlay for Lot		
Cremation	75	50
Flowers, $ Palms, $ Matting, $		
Rental of Tent, $ of Temporary Vault, $		
Opening of Grave or Tomb		
Lining Grave, $ Lowering Device, $		
Outlay for Shipping Charges		
Clergymen, $ Singers, $ Organist, $		
Railroad or Motor } Tickets, $ Aeroplane Service, $		
Telegr., Phone, Cable or Radio Charges		
Cash Advanced		
Out of town Funeral Director's Charges		
Personal Service		
line Death Notices in Papers		
(Names of Newspapers)		
Sales Tax	5	88
Total Footing of Bill $	324	38
Less $		
Balance $		
Entered into Ledger, page or below.		

Misc. Pd in full 1-9-69

Date			Amount Paid		Balance		Date			Amount Paid		Balance	
		To Above Balance			$				To Balance Forward			$	
		By Payment	$		$				By Payment	$		$	
		" "	$		$				" "	$		$	
		" "	$		$				" "	$		$	
		" "	$		$				" "	$		$	
		" "	$		$				" "	$		$	
		" "	$		$				" "	$		$	

Insurance $ Names of Lodges Insurance Companies

I hereby authorize the above Funeral, and I hereby represent that I have sufficient resources Legally available to (Firm Name of Funeral Directors) for the payment of aforesaid sum, and I hereby covenant and agree to pay the same within days from date. Interest to accrue from maturity at the rate of % per annum.

Witness

Signed

Address

RECORD OF FUNERAL

Total No. 1-8-8 Yearly No. Date of Entry January 8 1969

Name of Deceased McGuire, Kathleen Caucasian (What Race)

☐ Married ☐ Single ☐ Widowed ☐ Divorced

☐Husband ☐Wife ☐Widow or ... of

Age of Husband or Wife (if living) ... Years

Residence S S 71

Charge to

Address 9235 Giselman St, Lakeport 95453

Order given by parents- (or informant)

How secured Lakeport

If Veteran, Name of War

Occupation (Social Security Number)

Employer and Address

Date of Death (Mo.) (Day) (Yr.) (Hour)

Date of Birth (Mo.) (Day) (Yr.) Age 16 (Yrs.) (Mos.) (Days)

Name of Father

His Birthplace

Maiden Name of Mother

Her Birthplace

Date of Funeral (Date) (Day of Week) (Hour) M.

Services at

Clergyman (Address)

Religion of the Deceased

Birthplace

Resided in the State (or U.S. or City or County) (Years) (Months)

Place of Death

Cause of Death

Contributory Causes

Certifying Physician (or Coroner)

His Address

Motor / Ship } Remains to

Size of Casket (State Color and Number)

Manufactured by

Cemetery / Crematory }

Lot No.

Grave No.

Section No.

Block No.

Owner

Diagram of Lot or Vault

Misc.

Complete Funeral (except outlays)	$		
Casket		50	—
Burial Vault or Box redwood (State Kind)		25	—
Embalming Body (Name of Embalmer)			
Barber, $ Hair Dressing, $			
Dressing Body, $ Underwear, $			
Suit or Dress (State Kind and Color)			
Slippers, $ Hose, $			
Folding Chairs, $ Tarpaulin, $			
Candelabrum, $ Candles, $			
Door Spray, $ Gloves, $			
Funeral Car, $ Ambulance, $			
Limousines to Cemetery @ $			
Extra Limousines @ $			
Autos to R. R. Station @ $			
Getting Remains from			
Taking Remains to			
Trip to Coroner's Inquest			
Delivering Box to			
Deliver Flowers to			
Removal Charges			
Procuring Burial Permit (State Number and District)			
Certif. Copies of Death Certificates No. (State Physician's or Coroner's)			
Pall Bearer Service, $ Use of Chapel, $			
Gross Total for Sales Tax	$		
Outlay for Lot		35	—
Cremation			
Flowers, $ Palms, $ Matting, $			
Rental of Tent, $ of Temporary Vault, $			
Opening of Grave or Tomb			
Lining Grave, $ Lowering Device, $			
Outlay for Shipping Charges			
Clergymen, $ Singers, $ Organist, $			
Railroad or Motor } Tickets, $ Aeroplane Service, $			
Telegr., Phone, Cable or Radio Charges			
Cash Advanced			
Out of town Funeral Director's Charges			
Personal Service			
line Death Notices in Papers			
(Names of Newspapers)			
Sales Tax		2	50
Total Footing of Bill	$	112	50
Less Rec'd on acct	$	50	—
Balance	$	62	50
Entered into Ledger, page ... or below.			

Misc.

Date			Amount Paid	Balance	Date		Amount Paid	Balance
		To Above Balance		$		To Balance Forward		$
		By Payment	$	$		By Payment	$	$
		" "	$	$		" "	$	$
		" "	$	$		" "	$	$
		" "	$	$		" "	$	$
		" "	$	$		" "	$	$

Insurance $ Names of Lodges Insurance Companies

I hereby authorize the above Funeral, and I hereby represent that I have sufficient resources Legally available to ... (Firm Name of Funeral Directors) for the payment of aforesaid sum, and I hereby covenant and agree to pay the same within ... days from date. Interest to accrue from maturity at the rate of ... % per annum.

Signed

Witness

Address

Revised by W. W. Feineman, Long Beach, California

RECORD OF FUNERAL

Total No. 1-9-9 Yearly No.
Date of Entry January 9 1969

Name of Deceased Stedman, Marsha
Caucasian (What Race)

☒ Married ☐ Single ☐ Widowed ☐ Divorced

☐Husband ☒Wife ☐Widow or of Robert Stedman

Age of Husband or Wife (if living) Years

Residence 17310 Arnold Dr., Sonoma

Charge to

Address

Order given by Robert Stedman (or informant)

How secured same

If Veteran, Name of War no

Occupation Stenographe (Social Security Number) none

Employer and Address St. of Calif. S.S.H.

Date of Death Jan. 9 1969 6:55 AM (Mo.) (Day) (Yr.) (Hour)

Date of Birth April 27 '15 Age 53 (Mo.) (Day) (Yr.) (Yrs.) (Mos.) (Days)

Name of Father Edward A Jewell

His Birthplace Michigan

Maiden Name of Mother Manette Carpenter

Her Birthplace Penna.

Date of Funeral Jan. 11 Saturday 11 A.M. (Date) (Day of Week) (Hour)

Services at our Chapel

Clergyman Dr. Harold Hewitt (Address)

Religion of the Deceased Methodist

Birthplace Michigan

Resided in the State 20 - County 28 (or U.S. or City or County) (Years) (Months)

Place of Death Sonoma Valley Hosp.

Cause of Death Carcinomatosis

Contributory Causes Rt. Breast

Certifying Physician Dr. Wayne Price (or Coroner)

His Address Sonoma

Motor / Ship Remains to

Size of Casket (State Color and Number)

Manufactured by

~~Cemetery~~ / Crematory Chapel of Chimes

Lot No.

Grave No.

Section No.

Block No.

Owner

Complete Funeral (except outlays) $		
Casket	745	—
Burial Vault or Box (State Kind)		
Embalming Body (Name of Embalmer)		
Barber, $ Hair Dressing, $		
Dressing Body, $ Underwear, $		
Suit or Dress (State Kind and Color)		
Slippers, $ Hose, $		
Folding Chairs, $ Tarpaulin, $		
Candelabrum, $ Candles, $		
Door Spray, $ Gloves, $		
Funeral Car, $ Ambulance, $		
Limousines to Cemetery @ $		
Extra Limousines @ $		
Autos to R. R. Station @ $		
Getting Remains from		
Taking Remains to		
Trip to Coroner's Inquest		
Delivering Box to		
Deliver Flowers to		
Removal Charges		
Procuring Burial Permit (State Number and District)		
6 Certif. Copies of Death Certificates No. (State Physician's or Coroner's)	12	—
Pall Bearer Service, $ Use of Chapel, $		
Gross Total for Sales Tax $		
Outlay for Lot		
Cremation	75	—
Flowers, $ Palms, $ Matting, $	36	75
Rental of Tent, $ of Temporary Vault, $		
Opening of Grave or Tomb		
Lining Grave, $ Lowering Device, $		
Outlay for Shipping Charges		
Clergymen, $ Singers, $ Organist, $	20	—
Railroad or Motor Tickets, $ Aeroplane Service, $		
Telegr., Phone, Cable or Radio Charges		
Cash Advanced		
Out of town Funeral Director's Charges		
Personal Service		
line Death Notices in Papers		
(Names of Newspapers)		
Sales Tax	17	45
Total Footing of Bill $	894	20
Less Cash all - 30 days $	47	—
Balance $		
Entered into Ledger, page or below.		

Misc.

Marcia Stedman

Private funeral services were held Saturday for Mrs. Marcia Stedman, 53, who died at Sonoma Valley Hospital Jan. 9 after a long illness.

Mrs. Stedman lived at 17310 Arnold dr. A resident of the valley for 20 years, she was born in Lansing, Mich.

She was a member of the Sonoma Methodist Church, the California State Employes Association and a former member of the board of the trustees of El Verano School.

She was a Sonoma State Hospital office worker for 19 years.

She is survived by her husband, Robert Stedman, of Sonoma; her sons, Gordon R. Stedman and Kenneth M. Stedman, both of Santa Rosa; and a daughter, Phyllis J. McAllister, of Arcata.

She also leaves five grandchildren.

Services were held at Bates, Evans and Fehrensen, with inurnment at the Chapel of the Chimes, Santa Rosa.

Contributions to the Cancer Fund or Hanna Boys' Center are preferred.

	Amount Paid		Balance		Date			Amount Paid		Balance	
ve Balance			$				To Balance Forward			$	
ent	$		$				By Payment	$		$	
	$		$				" "	$		$	
	$		$				" "	$		$	
	$		$				" "	$		$	
	$		$				" "	$		$	

Names of Lodges

Insurance Companies

Funeral, and I hereby represent that I have sufficient resources Legally available to (Firm Name of Funeral Directors)

sum, and I hereby covenant and agree to pay the same within days from date. Interest to accrue from

% per annum.

Signed

Address

Revised by W. W. Feineman, Long Beach, California

RECORD OF FUNERAL

Total No. 1-10-10 Yearly No. .... Date of Entry January 10 1969

Name of Deceased Wohlkins, William Charles Caucasian (What Race)

☒ Married ☐ Single ☐ Widowed ☐ Divorced

Residence 294 La Serena Way, Sonoma ☑ Husband ☐ Wife ☐ Widow or ... of } Kay Wohlkens

Age of Husband or Wife (if living) .... Years

Charge to ....

Address ....

Order given by Kay Wohlkins (or informant)

How secured same

If Veteran, Name of War Yes

Occupation Shipping Clerk 127-09-4328 (Social Security Number)

Employer and Address Kenwood Knitting Mills

Date of Death Jan. 10, 1969 3 P.M. (Mo.) (Day) (Yr.) (Hour)

Date of Birth Mar. 22 1905 Age 63 (Mo.) (Day) (Yr.) (Yrs.) (Mos.) (Days)

Name of Father Wilhelm H. Wohlkens

His Birthplace Germany

Maiden Name of Mother Wilhelmina (unk.)

Her Birthplace Germany

Date of Funeral Jan. 13 Monday 2 P. M. (Date) (Day of Week) (Hour)

Services at our Chapel

Clergyman Moffat Dennist (Address)

Religion of the Deceased Protestant Mason

Birthplace Brooklyn, N.Y.

Resided in the State 1 mo. County 2 mos. (or U.S. or City or County) (Years) (Months)

Place of Death Sonoma Valley Hosp.

Cause of Death Heart.

Contributory Causes ....

....

Certifying Physician Dr. Stephen Cox (or Coroner)

His Address ....

Motor / Ship } Remains to ....

Size of Casket .... (State Color and Number)

Manufactured by ....

Cemetery / ~~Crematory~~ } Santa Rosa Memorial -

Lot No. Burial

Grave No. ....

Section No. ....

Block No. ....

Owner ....

Diagram of Lot or Vault

Misc. ....

	$	
Complete Funeral (except outlays) }	$	
Casket }	605	—
Burial Vault or Box (State Kind)		
Embalming Body (Name of Embalmer)		
Barber, $ ...... Hair Dressing, $		
Dressing Body, $ ...... Underwear, $		
Suit or Dress (State Kind and Color)		
Slippers, $ ...... Hose, $		
Folding Chairs, $ ...... Tarpaulin, $		
Candelabrum, $ ...... Candles, $		
Door Spray, $ ...... Gloves, $		
Funeral Car, $ ...... Ambulance, $		
Limousines to Cemetery ...... @ $		
Extra Limousines ...... @ $		
Autos to R. R. Station ...... @ $		
Getting Remains from		
Taking Remains to		
Trip to Coroner's Inquest		
Delivering Box to		
Deliver Flowers to		
Removal Charges		
Procuring Burial Permit (State Number and District)		
4 Certif. Copies of Death Certificates No. (State Physician's or Coroner's)	8	
Pall Bearer Service, $ ...... Use of Chapel, $		
Gross Total for Sales Tax $		
Outlay for Lot		
Cremation		
Flowers, $ ...... Palms, $ ...... Matting, $		
Rental of Tent, $ ...... of Temporary Vault, $		
Opening of Grave or Tomb		
Lining Grave, $ ...... Lowering Device, $		
Outlay for Shipping Charges		
~~Clergymen~~, $ ...... Singers, $ ...... Organist, $	15	—
Railroad or Motor } Tickets, $ ...... Aeroplane Service, $		
Telegr., Phone, Cable or Radio Charges		
Cash Advanced		
Out of town Funeral Director's Charges		
Personal Service		
....		
...... line Death Notices in ...... Papers		
.... (Names of Newspapers)		
....		
....		
Sales Tax	8	88
Total Footing of Bill $	636	88
Less $		
Balance $		
Entered into Ledger, page ...... or below.		

Misc. ....

William Wohlkens

Funeral services were held Monday for William C. Wohlkens, 63, who died Friday at his home, 294 La Serena, Moon Valley Park.

Born in Brooklyn, N.Y., Mr. Wohlkens had lived here for a month. He was a retired shipping clerk. He was a veteran of World War II and a member of Tadmor Lodge 923, F&AM, Ridgewood, N.Y.

He is survived by his wife, Kay Wohlkens, Sonoma; a son, Vincent C. Pebbles, Novato; and his sisters, Carol Kihm and Florence Jakobs, both of Brooklyn.

Services at Bates, Evans and Fehrensen were under the auspices of Temple Lodge 14 F&AM, Sonoma.

	Amount Paid	Balance	Date		Amount Paid	Balance
ve Balance		$		To Balance Forward		$
nent	$	$		By Payment	$	$
"	$	$		" "	$	$
"	$	$		" "	$	$
"	$	$		" "	$	$
"	$	$		" "	$	$

Names of Lodges .... Insurance Companies ....

e Funeral, and I hereby represent that I have sufficient resources Legally available to .... (Firm Name of Funeral Directors)

d sum, and I hereby covenant and agree to pay the same within .... days from date. Interest to accrue from

.... % per annum. Signed ....

.... Address ....

Revised by W. W. Feineman, Long Beach, California

RECORD OF FUNERAL

Total No. 1-11-11 Yearly No. Date of Entry January 11 1969

Name of Deceased McDonald Loraine C. Caucasian (What Race)

☒ Married ☐ Single ☐ Widowed ☐ Divorced ☐ Husband ☒ Wife ☐ Widow of DeForest E MacDonald

Age of Husband or Wife (if living) Years

Residence 135 Buena Vista Dr. Sonoma (Moon Valley)

Charge to

Address

Order given by DeForest MacDonald (or informant)

How secured Same

If Veteran, Name of War No

Occupation Bookkeeper 556-09-8923 (Social Security Number)

Employer and Address Hastings, S.F.

Date of Death Jan. 11 1969 11:45 AM (Mo.) (Day) (Yr.) (Hour)

Date of Birth Dec 3 1907 (Mo.) (Day) (Yr.) Age 61 (Yrs.) (Mos.) (Days)

Name of Father George Correa

His Birthplace unk.

Maiden Name of Mother Alice Pierce

Her Birthplace California

Date of Funeral Tuesday Jan. 14 10 A. M. (Date) (Day of Week) (Hour)

Services at our Chapel

Clergyman Martin Knutsen (Address)

Religion of the Deceased Episcopal

Birthplace San Francisco

Resided in the State Since 1965 Life (or U.S. or City or County) (Years) (Months)

Place of Death Sonoma Valley Hosp

Cause of Death Carcinomatosis

Contributory Causes Adenocarcinoma Rectum

Certifying Physician Dr. Wayne G Price (or Coroner)

His Address

Motor / Ship Remains to

Size of Casket (State Color and Number)

Manufactured by

Cemetery / ~~Crematory~~ Cypress Lawn Chapel of Chimes

Lot No.

Grave No.

Section No.

Block No.

Owner

	$	
Complete Funeral (except outlays) / Casket	645	—
Burial Vault or Box (State Kind)		
Embalming Body (Name of Embalmer)		
Barber, $ Hair Dressing, $		
Dressing Body, $ Underwear, $		
Suit or Dress (State Kind and Color)		
Slippers, $ Hose, $		
Folding Chairs, $ Tarpaulin, $		
Candelabrum, $ Candles, $		
Door Spray, $ Gloves, $		
Funeral Car, $ Ambulance, $		
Limousines to Cemetery @ $		
Extra Limousines @ $		
Autos to R. R. Station @ $		
Getting Remains from		
Taking Remains to		
Trip to Coroner's Inquest		
Delivering Box to		
Deliver Flowers to		
Removal Charges		
Procuring Burial Permit (State Number and District)		
4 Certif. Copies of Death Certificates No. (State Physician's or Coroner's)	8	—
Pall Bearer Service, $ Use of Chapel, $		
Gross Total for Sales Tax $		
Outlay for Lot		
Cremation	75	50
Flowers, $ Palms, $ Matting, $		
Rental of Tent, $ of Temporary Vault, $		
Opening of Grave or Tomb		
Lining Grave, $ Lowering Device, $		
Outlay for Shipping Charges		
Clergymen, $ Singers, $ Organist, $		
Railroad or Motor Tickets, $ Aeroplane Service, $		
Telegr., Phone, Cable or Radio Charges		
Cash Advanced		
Out of town Funeral Director's Charges		
Personal Service		
line Death Notices in Papers		
(Names of Newspapers) S.F. Chron.	15	66
Sales Tax	15	23
Total Footing of Bill $	719	39
Less $		
Balance $		
Entered into Ledger, page or below.		

Misc.

	Amount Paid	Balance	Date		Amount Paid	Balance
e Balance		$		To Balance Forward		$
ent	$	$		By Payment	$	$
	$	$		" "	$	$
	$	$		" "	$	$
	$	$		" "	$	$
	$	$		" "	$	$

Names of Lodges Insurance Companies

Funeral, and I hereby represent that I have sufficient resources Legally available to (Firm Name of Funeral Directors)

sum, and I hereby covenant and agree to pay the same within days from date. Interest to accrue from

% per annum. Signed

Address

Revised by W. W. Feineman, Long Beach, California

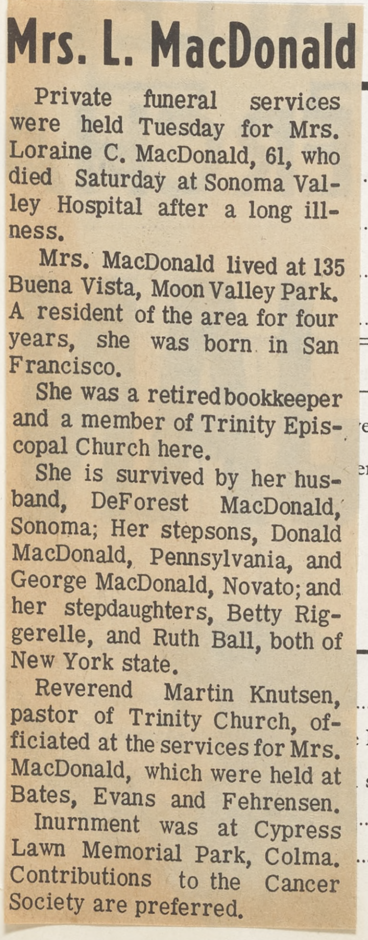

Mrs. L. MacDonald

Private funeral services were held Tuesday for Mrs. Loraine C. MacDonald, 61, who died Saturday at Sonoma Valley Hospital after a long illness.

Mrs. MacDonald lived at 135 Buena Vista, Moon Valley Park. A resident of the area for four years, she was born in San Francisco.

She was a retired bookkeeper and a member of Trinity Episcopal Church here.

She is survived by her husband, DeForest MacDonald, Sonoma; Her stepsons, Donald MacDonald, Pennsylvania, and George MacDonald, Novato; and her stepdaughters, Betty Riggerelle, and Ruth Ball, both of New York state.

Reverend Martin Knutsen, pastor of Trinity Church, officiated at the services for Mrs. MacDonald, which were held at Bates, Evans and Fehrensen. Inurnment was at Cypress Lawn Memorial Park, Colma. Contributions to the Cancer Society are preferred.

RECORD OF FUNERAL

Total No. 1-12-12 Yearly No. Date of Entry January 13 1969

Berdolla

Name of Deceased Berdolla, Amador Caucasian (What Race)

☐ Married ☐ Single ☐ Widowed ☐ Divorced

☐Husband ☐Wife ☐Widow or ... of

Age of Husband or Wife (if living) ... Years

Residence S S H.

Charge to

Address

Order given by (or informant)

How secured

If Veteran, Name of War

Occupation (Social Security Number)

Employer and Address

Date of Death (Mo.) (Day) (Yr.) (Hour)

Date of Birth (Mo.) (Day) (Yr.) Age (Yrs.) (Mos.) (Days)

Name of Father

His Birthplace

Maiden Name of Mother

Her Birthplace

Date of Funeral (Date) (Day of Week) (Hour) M.

Services at

Clergyman (Address)

Religion of the Deceased

Birthplace

Resided in the State (or U.S. or City or County) (Years) (Months)

Place of Death

Cause of Death

Contributory Causes

Certifying Physician (or Coroner)

His Address

Motor / Ship Remains to

Size of Casket (State Color and Number)

Manufactured by

Cemetery / Crematory

Lot No.

Grave No.

Section No.

Block No.

Owner

Diagram of Lot or Vault

Misc.

Complete Funeral (except outlays) $		
Casket	394	15
Burial Vault or Box (State Kind)		
Embalming Body (Name of Embalmer)		
Barber, $ Hair Dressing, $		
Dressing Body, $ Underwear, $		
Suit or Dress (State Kind and Color)		
Slippers, $ Hose, $		
Folding Chairs, $ Tarpaulin, $		
Candelabrum, $ Candles, $		
Door Spray, $ Gloves, $		
Funeral Car, $ Ambulance, $		
Limousines to Cemetery @ $		
Extra Limousines @ $		
Autos to R. R. Station @ $		
Getting Remains from		
Taking Remains to		
Trip to Coroner's Inquest		
Delivering Box to		
Deliver Flowers to		
Removal Charges		
Procuring Burial Permit (State Number and District)		
Certif. Copies of Death Certificates No. (State Physician's or Coroner's)		
Pall Bearer Service, $ Use of Chapel, $		
Gross Total for Sales Tax $		
Outlay for Lot	70	—
Cremation		
Flowers, ✓ $ Palms, $ Matting, $	15	75
Rental of Tent, $ of Temporary Vault, $		
Opening of Grave or Tomb		
Lining Grave, $ Lowering Device, $		
Outlay for Shipping Charges		
Clergymen, $ Singers, $ Organist, ✓ $	10	—
Railroad or Motor Tickets, $ Aeroplane Service, $		
Telegr., Phone, Cable or Radio Charges		
Cash Advanced		
Out of town Funeral Director's Charges		
Personal Service		
... line Death Notices in ... Papers		
(Names of Newspapers)		
Sales Tax	10	10
Total Footing of Bill $	500	—
Less $		
Balance $		
Entered into Ledger, page ... or below.		

Misc.

Date			Amount Paid		Balance		Date			Amount Paid		Balance	
		To Above Balance			$				To Balance Forward			$	
		By Payment	$		$				By Payment	$		$	
		" "	$		$				" "	$		$	
		" "	$		$				" "	$		$	
		" "	$		$				" "	$		$	
		" "	$		$				" "	$		$	

Insurance $ Names of Lodges Insurance Companies

I hereby authorize the above Funeral, and I hereby represent that I have sufficient resources Legally available to ... (Firm Name of Funeral Directors) for the payment of aforesaid sum, and I hereby covenant and agree to pay the same within ... days from date. Interest to accrue from maturity at the rate of ...% per annum.

Signed

Witness

Address

RECORD OF FUNERAL

Total No. 1-13-13 Yearly No. Date of Entry January 13 1969

Name of Deceased Smith, Tyler Caucasian (What Race)

☐ Married ☐ Single ☐ Widowed ☐ Divorced

Residence S S H. ☐Husband ☐Wife ☐Widow or of Age of Husband or Wife (if living) Years

Charge to

Address

Order given by (or informant)

How secured

If Veteran, Name of War

Occupation (Social Security Number)

Employer and Address

Date of Death (Mo.) (Day) (Yr.) (Hour)

Date of Birth (Mo.) (Day) (Yr.) Age (Yrs.) (Mos.) (Days)

Name of Father

His Birthplace

Maiden Name of Mother

Her Birthplace

Date of Funeral (Date) (Day of Week) (Hour) M.

Services at

Clergyman (Address)

Religion of the Deceased

Birthplace

Resided in the State (or U.S. or City or County) (Years) (Months)

Place of Death

Cause of Death

Contributory Causes

Certifying Physician (or Coroner)

His Address

Motor / Ship Remains to

Size of Casket (State Color and Number)

Manufactured by

Cemetery / Crematory

Lot No.

Grave No.

Section No.

Block No.

Owner

Diagram of Lot or Vault

Misc.

Complete Funeral (except outlays) $		
Casket		
Burial Vault or Box (State Kind)		
Embalming Body (Name of Embalmer)		
Barber, $ Hair Dressing, $		
Dressing Body, $ Underwear, $		
Suit or Dress (State Kind and Color)		
Slippers, $ Hose, $		
Folding Chairs, $ Tarpaulin, $		
Candelabrum, $ Candles, $		
Door Spray, $ Gloves, $		
Funeral Car, $ Ambulance, $		
Limousines to Cemetery @ $		
Extra Limousines @ $		
Autos to R. R. Station @ $		
Getting Remains from		
Taking Remains to		
Trip to Coroner's Inquest		
Delivering Box to		
Deliver Flowers to		
Removal Charges		
Procuring Burial Permit (State Number and District)		
Certif. Copies of Death Certificates No. (State Physician's or Coroner's)		
Pall Bearer Service, $ Use of Chapel, $		
Gross Total for Sales Tax $		
Outlay for Lot		
Cremation		
Flowers, $ Palms, $ Matting, $		
Rental of Tent, $ of Temporary Vault, $		
Opening of Grave or Tomb		
Lining Grave, $ Lowering Device, $		
Outlay for Shipping Charges		
Clergymen, $ Singers, $ Organist, $		
Railroad or Motor Tickets, $ Aero-plane Service, $		
Telegr., Phone, Cable or Radio Charges		
Cash Advanced		
Out of town Funeral Director's Charges		
Personal Service		
line Death Notices in Papers		
(Names of Newspapers)		
Sales Tax		
Total Footing of Bill $	175	—
Less $		
Balance $		
Entered into Ledger, page or below.		

Misc.

Date			Amount Paid	Balance
		To Above Balance		$
		By Payment	$	$
		" "	$	$
		" "	$	$
		" "	$	$
		" "	$	$

Date			Amount Paid	Balance
		To Balance Forward		$
		By Payment	$	$
		" "	$	$
		" "	$	$
		" "	$	$
		" "	$	$

Insurance $ Names of Lodges Insurance Companies

I hereby authorize the above Funeral, and I hereby represent that I have sufficient resources Legally available to (Firm Name of Funeral Directors) for the payment of aforesaid sum, and I hereby covenant and agree to pay the same within days from date. Interest to accrue from maturity at the rate of % per annum.

Signed

Witness Address

RECORD OF FUNERAL

Total No. 1-14-14 Yearly No. .... Date of Entry January 13 1969

Name of Deceased Sherman, Daivd caucasian (What Race)

☐ Married ☐ Single ☐ Widowed ☐ Divorced ☐ Husband ☐ Wife ☐ Widow or .... of ....

Age of Husband or Wife (if living) .... Years

Residence A S H.

Charge to ....

Address ....

Order given by .... (or informant)

How secured ....

If Veteran, Name of War ....

Occupation .... (Social Security Number)

Employer and Address ....

Date of Death .... (Mo.) (Day) (Yr.) (Hour)

Date of Birth .... (Mo.) (Day) (Yr.) Age .... (Yrs.) (Mos.) (Days)

Name of Father ....

His Birthplace ....

Maiden Name of Mother ....

Her Birthplace ....

Date of Funeral .... (Date) (Day of Week) (Hour) .... M.

Services at ....

Clergyman .... (Address)

Religion of the Deceased ....

Birthplace ....

Resided in the State .... (or U.S. or City or County) (Years) (Months)

Place of Death ....

Cause of Death ....

Contributory Causes ....

....

Certifying Physician .... (or Coroner)

His Address ....

Motor / Ship } Remains to ....

Size of Casket .... (State Color and Number)

Manufactured by ....

Cemetery / Crematory } ....

Lot No. ....

Grave No. ....

Section No. ....

Block No. ....

Owner ....

Diagram of Lot or Vault

Misc. ....

....

....

....

Complete Funeral (except outlays) $		
Casket		
Burial Vault or Box .... (State Kind)		
Embalming Body .... (Name of Embalmer)		
Barber, $ .... Hair Dressing, $		
Dressing Body, $ .... Underwear, $		
Suit or Dress .... (State Kind and Color)		
Slippers, $ .... Hose, $		
Folding Chairs, $ .... Tarpaulin, $		
Candelabrum, $ .... Candles, $		
Door Spray, $ .... Gloves, $		
Funeral Car, $ .... Ambulance, $		
Limousines to Cemetery .... @ $		
Extra Limousines .... @ $		
Autos to R. R. Station .... @ $		
Getting Remains from		
Taking Remains to		
Trip to Coroner's Inquest		
Delivering Box to		
Deliver Flowers to		
Removal Charges		
Procuring Burial Permit .... (State Number and District)		
.... Certif. Copies of Death Certificates No. .... (State Physician's or Coroner's)		
Pall Bearer Service, $ .... Use of Chapel, $		
Gross Total for Sales Tax $		
Outlay for Lot		
Cremation		
Flowers, $ .... Palms, $ .... Matting, $		
Rental of Tent, $ .... of Temporary Vault, $		
Opening of Grave or Tomb		
Lining Grave, $ .... Lowering Device, $		
Outlay for Shipping Charges		
Clergymen, $ .... Singers, $ .... Organist, $		
Railroad or Motor } Tickets, $ .... Aero-plane Service, $		
Telegr., Phone, Cable or Radio Charges		
Cash Advanced		
Out of town Funeral Director's Charges		
Personal Service		
....		
.... line Death Notices in .... Papers		
(Names of Newspapers)		
....		
Sales Tax		
Total Footing of Bill $		
Less $		
Balance $		
Entered into Ledger, page .... or below.		

Misc. ....

....

....

Date		Amount Paid	Balance	Date		Amount Paid	Balance
	To Above Balance		$		To Balance Forward		$
	By Payment	$	$		By Payment	$	$
	" "	$	$		" "	$	$
	" "	$	$		" "	$	$
	" "	$	$		" "	$	$
	" "	$	$		" "	$	$

Insurance $ .... Names of Lodges .... Insurance Companies ....

I hereby authorize the above Funeral, and I hereby represent that I have sufficient resources Legally available to .... (Firm Name of Funeral Directors) for the payment of aforesaid sum, and I hereby covenant and agree to pay the same within .... days from date. Interest to accrue from maturity at the rate of .... % per annum.

Signed ....

Witness .... Address ....

Revised by W. W. Feineman, Long Beach, California

RECORD OF FUNERAL

Total No. 1-15-15 Yearly No. .... Date of Entry January 13 1969

Name of Deceased Rogers, Robert H. caucasian (What Race)

☑ Married ☐ Single ☐ Widowed ☐ Divorced

Residence 137 Temelec Circle ☑ Husband ☐ Wife ☐ Widow or .... of } Orpha Shoups Rogers

Age of Husband or Wife (if living) .... Years

Charge to Sonoma

Address ....

Order given by Orpha S Rogers (or informant)

How secured same

If Veteran, Name of War no

Occupation Retail Merchant 560-22-9003 (Social Security Number)

Employer and Address self

Date of Death Jan. 13 1969 11 PM (Mo.) (Day) (Yr.) (Hour)

Date of Birth June 13, 1899 Age 69 (Mo.) (Day) (Yr.) (Yrs.) (Mos.) (Days)

Name of Father Charles Rogers

His Birthplace Canada

Maiden Name of Mother Eliza Elford

Her Birthplace Canada

Date of Funeral Jan. 18 Saturday 1 P. M. (Date) (Day of Week) (Hour)

Services at memorial - our Chapel

Clergyman Rev. Harold Heckman (Address)

Religion of the Deceased Protestant

Birthplace Ontario, Canada

Resided in the State 4 1/2 - Co. 44 (or U.S. or City or County) (Years) (Months)

Place of Death At Home

Cause of Death Heart

Contributory Causes ....

....

Certifying Physician Dr. Robt. Mollenhauer (or Coroner)

His Address Sonoma

Motor / Ship } Remains to ....

Size of Casket .... (State Color and Number)

Manufactured by ....

Cemetery / Crematory } U C Medical Center

Lot No. Donation

Grave No. ....

Section No. ....

Block No. ....

Owner ....

Complete Funeral (except outlays) .... $		
Casket		
Burial Vault or Box .... (State Kind)		
Embalming Body .... (Name of Embalmer)		
Barber, $ .... Hair Dressing, $		
Dressing Body, $ .... Underwear, $		
Suit or Dress .... (State Kind and Color)		
Slippers, $ .... Hose, $		
Folding Chairs, $ .... Tarpaulin, $		
Candelabrum, $ .... Candles, $		
Door Spray, $ .... Gloves, $		
Funeral Car, $ .... Ambulance, $		
Limousines to Cemetery .... @ $		
Extra Limousines .... @ $		
Autos to R. R. Station .... @ $		
Getting Remains from		
Taking Remains to		
Trip to Coroner's Inquest		
Delivering Box to		
Deliver Flowers to		
Removal Charges		
Procuring Burial Permit .... (State Number and District)		
10 Certif. Copies of Death Certificates No. .... (State Physician's or Coroner's)	20	—
Pall Bearer Service, $ .... Use of Chapel, $		
Gross Total for Sales Tax .... $		
Outlay for Lot		
Cremation		
Flowers, $ .... Palms, $ .... Matting, $		
Rental of Tent, $ .... of Temporary Vault, $		
Opening of Grave or Tomb		
Lining Grave, $ .... Lowering Device, $		
Outlay for Shipping Charges		
Clergymen, $ .... Singers, $ .... Organist, $		
Railroad or Motor { Tickets, $ .... Aero-plane Service, $		
Telegr., Phone, Cable or Radio Charges		
Cash Advanced		
Out of town Funeral Director's Charges		
Personal Service		
....		
.... line Death Notices in .... Papers		
(Names of Newspapers)		
....		
Sales Tax		
Total Footing of Bill .... $		
Less .... $		
Balance .... $		
Entered into Ledger, page .... or below.		

Misc. ....

....

....

Robert H. Rogers

Memorial services are to be held Saturday at 1 p.m. for Robert H. Rogers, 69, who died suddenly Monday at his home, 137 Temelec Circle.

Mr. Rogers had lived here four-and-a-half years. He was the first president of the Temelec Country Club. A former San Francisco food store owner in San Francisco, he was a native of Canada.

He is survived by his wife, Ortha Rogers, of Sonoma; a daughter, Jane McLaren, Maryland; stepson, Franklin Steiner, Ventura; a stepdaughter, Caroline Thagard, Newport Beach; and his sisters, Mabel Holmes, Tracy, Ella Morrison, Canada; and Winifred Van Nest, San Francisco.

He also leaves six grandchildren.

Reverend Harold Heckman, of the First Congregational Church, will officiate at the service for Mr. Rogers, which is to be held at Bates, Evans and Fehrensen.

	Amount Paid	Balance	Date		Amount Paid	Balance
Balance		$		To Balance Forward		$
nt	$	$		By Payment	$	$
....	$	$		" "	$	$
....	$	$		" "	$	$
....	$	$		" "	$	$
....	$	$		" "	$	$

Names of Lodges .... Insurance Companies ....

ineral, and I hereby represent that I have sufficient resources Legally available to .... (Firm Name of Funeral Directors)

m, and I hereby covenant and agree to pay the same within .... days from date. Interest to accrue from

.... % per annum. Signed ....

.... Address ....

ta

Revised by W. W. Feineman, Long Beach, California

RECORD OF FUNERAL

Total No. 1-16-16 Yearly No.

Date of Entry January 14 1969

Name of Deceased Morgan, Kevin

Caucasian (What Race)

☐ Married ☐ Single ☐ Widowed ☐ Divorced

☐ Husband ☐ Wife ☐ Widow or ... of

Age of Husband or Wife (if living) ... Years

Residence S S H,

Charge to

Address

Order given by (or informant)

How secured

If Veteran, Name of War

Occupation (Social Security Number)

Employer and Address

Date of Death (Mo.) (Day) (Yr.) (Hour)

Date of Birth (Mo.) (Day) (Yr.) Age (Yrs.) (Mos.) (Days)

Name of Father

His Birthplace

Maiden Name of Mother

Her Birthplace

Date of Funeral (Date) (Day of Week) (Hour) M.

Services at

Clergyman (Address)

Religion of the Deceased

Birthplace

Resided in the State (or U.S. or City or County) (Years) (Months)

Place of Death

Cause of Death

Contributory Causes

Certifying Physician (or Coroner)

His Address

Motor / Ship } Remains to

Size of Casket (State Color and Number)

Manufactured by

Cemetery / Crematory }

Diagram of Lot or Vault

Lot No.

Grave No.

Section No.

Block No.

Owner

Misc.

Complete Funeral (except outlays) $		
Casket		
Burial Vault or Box (State Kind)		
Embalming Body (Name of Embalmer)		
Barber, $ Hair Dressing, $		
Dressing Body, $ Underwear, $		
Suit or Dress (State Kind and Color)		
Slippers, $ Hose, $		
Folding Chairs, $ Tarpaulin, $		
Candelabrum, $ Candles, $		
Door Spray, $ Gloves, $		
Funeral Car, $ Ambulance, $		
Limousines to Cemetery @ $		
Extra Limousines @ $		
Autos to R. R. Station @ $		
Getting Remains from		
Taking Remains to		
Trip to Coroner's Inquest		
Delivering Box to		
Deliver Flowers to		
Removal Charges		
Procuring Burial Permit (State Number and District)		
Certif. Copies of Death Certificates No. (State Physician's or Coroner's)		
Pall Bearer Service, $ Use of Chapel, $		
Gross Total for Sales Tax $		
Outlay for Lot		
Cremation		
Flowers, $ Palms, $ Matting, $		
Rental of Tent, $ of Temporary Vault, $		
Opening of Grave or Tomb		
Lining Grave, $ Lowering Device, $		
Outlay for Shipping Charges		
Clergymen, $ Singers, $ Organist, $		
Railroad or Motor } Tickets, $ Aero-plane Service, $		
Telegr., Phone, Cable or Radio Charges		
Cash Advanced		
Out of town Funeral Director's Charges		
Personal Service		
line Death Notices in Papers		
(Names of Newspapers)		
Sales Tax		
Total Footing of Bill $	175	—
Less $		
Balance $		
Entered into Ledger, page or below.		

Misc.

Kevin Morgan

Funeral services are set for 3 p.m. Friday for Kevin C. Morfan, infant son of Mr. and Mrs. Steve Morgan, of Petaluma, who died Monday at a Sonoma hospital.

In addition to his parents, the baby is survived by his grandparents, Virgil Morgan, Edith Swenson and Herman Swenson, all of Petaluma.

Reverend Moffat Dennis will officiate at the services, to be held at Bates, Evans and Fehrensen. Burial will be at Valley Cemetery.

Contributions to the patients fund at Sonoma State Hospital are preferred.

	Amount Paid	Balance	Date		Amount Paid	Balance
ve Balance		$		To Balance Forward		$
nent	$	$		By Payment	$	$
"	$	$		" "	$	$
"	$	$		" "	$	$
"	$	$		" "	$	$
"	$	$		" "	$	$

Names of Lodges

Insurance Companies

ve Funeral, and I hereby represent that I have sufficient resources Legally available to (Firm Name of Funeral Directors)

d sum, and I hereby covenant and agree to pay the same within days from date. Interest to accrue from

% per annum.

Signed

Address

Revised by W. W. Feineman, Long Beach, California

RECORD OF FUNERAL

Total No. 1-17-17 Yearly No. Date of Entry January 15 1969

Name of Deceased Kiker, Mark Caucasian (What Race)

☐ Married ☐ Single ☐ Widowed ☐ Divorced

☐Husband ☐Wife ☐Widow or ... of Age of Husband or Wife (if living) ... Years

Residence D.S.H.

Charge to

Address

Order given by (or informant)

How secured

If Veteran, Name of War

Occupation (Social Security Number)

Employer and Address

Date of Death (Mo.) (Day) (Yr.) (Hour)

Date of Birth (Mo.) (Day) (Yr.) Age (Yrs.) (Mos.) (Days)

Name of Father

His Birthplace

Maiden Name of Mother

Her Birthplace

Date of Funeral (Date) (Day of Week) (Hour) M.

Services at

Clergyman (Address)

Religion of the Deceased

Birthplace

Resided in the State (or U.S. or City or County) (Years) (Months)

Place of Death

Cause of Death

Contributory Causes

Certifying Physician (or Coroner)

His Address

Motor / Ship Remains to

Size of Casket (State Color and Number)

Manufactured by

Cemetery / Crematory

Diagram of Lot or Vault

Lot No.

Grave No.

Section No.

Block No.

Owner

Misc.

Complete Funeral (except outlays) $		
Casket		
Burial Vault or Box (State Kind)		
Embalming Body (Name of Embalmer)		
Barber, $ Hair Dressing, $		
Dressing Body, $ Underwear, $		
Suit or Dress (State Kind and Color)		
Slippers, $ Hose, $		
Folding Chairs, $ Tarpaulin, $		
Candelabrum, $ Candles, $		
Door Spray, $ Gloves, $		
Funeral Car, $ Ambulance, $		
Limousines to Cemetery @ $		
Extra Limousines @ $		
Autos to R. R. Station @ $		
Getting Remains from		
Taking Remains to		
Trip to Coroner's Inquest		
Delivering Box to		
Deliver Flowers to		
Removal Charges		
Procuring Burial Permit (State Number and District)		
Certif. Copies of Death Certificates No. (State Physician's or Coroner's)		
Pall Bearer Service, $ Use of Chapel, $		
Gross Total for Sales Tax $		
Outlay for Lot		
Cremation		
Flowers, $ Palms, $ Matting, $		
Rental of Tent, $ of Temporary Vault, $		
Opening of Grave or Tomb		
Lining Grave, $ Lowering Device, $		
Outlay for Shipping Charges		
Clergymen, $ Singers, $ Organist, $		
Railroad or Motor Tickets, $ Aeroplane Service, $		
Telegr., Phone, Cable or Radio Charges		
Cash Advanced		
Out of town Funeral Director's Charges		
Personal Service		
line Death Notices in Papers		
(Names of Newspapers)		
Sales Tax		
Total Footing of Bill $	175—	
Less $		
Balance $		
Entered into Ledger, page or below.		

Misc.

Date			Amount Paid		Balance		Date			Amount Paid		Balance	
		To Above Balance			$				To Balance Forward			$	
		By Payment	$		$				By Payment	$		$	
		" "	$		$				" "	$		$	
		" "	$		$				" "	$		$	
		" "	$		$				" "	$		$	
		" "	$		$				" "	$		$	

Insurance $ Names of Lodges Insurance Companies

I hereby authorize the above Funeral, and I hereby represent that I have sufficient resources Legally available to (Firm Name of Funeral Directors) for the payment of aforesaid sum, and I hereby covenant and agree to pay the same within days from date. Interest to accrue from maturity at the rate of % per annum.

Signed

Witness Address

Revised by W. W. Feineman, Long Beach, California

RECORD OF FUNERAL

Total No. 1-18-18 Yearly No. Date of Entry January 19 1969

Name of Deceased Rupp, Clara Bertha Caucasian (What Race)

☐ Married ☐ Single ☑ Widowed ☐ Divorced

Residence 587-4th St. East, Sonoma ☐Husband ☐Wife ☐Widow or of Age of Husband or Wife (if living) Years

Charge to Mrs. Irma Voss

Address same address

Order given by above - daughter (or informant)

How secured -

If Veteran, Name of War no

Occupation Housewife 545-68-4298 (Social Security Number)

Employer and Address self

Date of Death Jan. 19, 1969 8:15 AM (Mo.) (Day) (Yr.) (Hour)

Date of Birth Aug. 4 1889 Age 79 (Mo.) (Day) (Yr.) (Yrs.) (Mos.) (Days)

Name of Father unknown

His Birthplace "

Maiden Name of Mother Johanna Kolassa

Her Birthplace Germany

Date of Funeral Jan. 21 Tuesday 10:30 AM. (Date) (Day of Week) (Hour)

Services at St Francis Solano

Clergyman Monsignor Farrell (Address)

Religion of the Deceased R. Catholic

Birthplace Germany

Resided in the State 43 - Co. 43 (or U.S. or City or County) (Years) (Months)

Place of Death Sonoma Valley Hosp.

Cause of Death Broncopneumonia

Contributory Causes Stupor & coma

cerebral thrombosis

Certifying Physician Dr. Paul Harrison (or Coroner)

His Address Sonoma

Motor Ship } Remains to

Size of Casket (State Color and Number)

Manufactured by

Cemetery ~~Crematory~~ } St Francis Solano

Diagram of Lot or Vault

Lot No.

Grave No.

Section No.

Block No.

Owner

Misc.

Complete Funeral (except outlays) } Casket }	$ 861	-
Burial Vault or Box (State Kind)		
Embalming Body (Name of Embalmer)		
Barber, $ Hair Dressing, $		
Dressing Body, $ Underwear, $		
Suit or Dress (State Kind and Color)	23	95
Slippers, $ Hose, $		
Folding Chairs, $ Tarpaulin, $		
Candelabrum, $ Candles, $		
Door Spray, $ Gloves, $		
Funeral Car, $ Ambulance, $		
Limousines to Cemetery @ $		
Extra Limousines @ $		
Autos to R. R. Station @ $		
Getting Remains from		
Taking Remains to		
Trip to Coroner's Inquest		
Delivering Box to		
Deliver Flowers to		
Removal Charges		
Procuring Burial Permit (State Number and District)		
3 Certif. Copies of Death Certificates No. (State Physician's or Coroner's)	6	-
Pall Bearer Service, $ Use of Chapel, $		
Gross Total for Sales Tax $		
Outlay for Lot		
Cremation		
Flowers, $ Palms, $ Matting, $		
Rental of Tent, $ of Temporary Vault, $		
Opening of Grave or Tomb		
Lining Grave, $ Lowering Device, $		
Outlay for Shipping Charges		
~~Clergymen~~, $ Singers, $ Organist, $	25	-
Railroad or Motor { Tickets, $ Aero-plane Service, $		
Telegr., Phone, Cable or Radio Charges		
Cash Advanced		
Out of town Funeral Director's Charges		
Personal Service		
line Death Notices in Papers		
(Names of Newspapers) Press Democrat	7	-
Cremation		
Sales Tax Casket & gown	21	15
Total Footing of Bill $	944	10
Less discount cash $	63	-
Balance $		
Entered into Ledger, page or below.		

Misc.

Date			Amount Paid	Balance	Date		Amount Paid	Balance
		To Above Balance		$		To Balance Forward		$
		By Payment	$	$		By Payment	$	$
		" "	$	$		" "	$	$
		" "	$	$		" "	$	$
		" "	$	$		" "	$	$
		" "	$	$		" "	$	$

Insurance $ Names of Lodges Insurance Companies

I hereby authorize the above Funeral, and I hereby represent that I have sufficient resources Legally available to (Firm Name of Funeral Directors) for the payment of aforesaid sum, and I hereby covenant and agree to pay the same within days from date. Interest to accrue from maturity at the rate of % per annum.

Signed

Witness Address

RECORD OF FUNERAL

Total No. 1-19-19 Yearly No. .... Date of Entry January 21 1969

a

Name of Deceased Carobini Joseph Caucasian (What Race)

☐ Married ☐ Single ☒ Widowed ☐ Divorced

☐Husband ☐Wife ☐Widow } .... or .... of } .... Age of Husband or Wife (if living) .... Years

Residence 356 East Spain, Sonoma

Charge to ....

Address ....

Order given by Earl Carabini (or informant)

How secured 22033 Broadway, Sonoma

If Veteran, Name of War no

Occupation Maintenance (Social Security Number)

Employer and Address State Highway Dept

Date of Death Jan. 21 1969 5:15 pm. (Mo.) (Day) (Yr.) (Hour)

Date of Birth Feb. 10, 1906 Age 62 (Mo.) (Day) (Yr.) (Yrs.) (Mos.) (Days)

Name of Father Joseph Carabini

His Birthplace Italy

Maiden Name of Mother Amelia (Unk.)

Her Birthplace Italy

Date of Funeral Jan. 25 Saturday 11 A. M. (Date) (Day of Week) (Hour)

Services at our Chapel - Blessing

Clergyman Monsignor Tassell (Address)

Religion of the Deceased R. Catholic

Birthplace Rock Springs, Wyoming

Resided in the State 38 - County 40 (or U.S. or City or County) (Years) (Months)

Place of Death Sonoma Valley Hosp.

Cause of Death Pulmonary edema

Contributory Causes due to myocardial failure, Pneumonia, Leukemia

Certifying Physician Dr. Wm Newman (or Coroner)

His Address Sonoma

Motor / Ship } Remains to ....

Size of Casket .... (State Color and Number)

Manufactured by ....

Cemetery / ~~Crematory~~ } Mountain Cem., Sonoma

Lot No. ....

Grave No. ....

Section No. ....

Block No. ....

Owner ....

Complete Funeral (except outlays) } $		
Casket }	861	—
Burial Vault or Box (State Kind)		
Embalming Body (Name of Embalmer)		
Barber, $ .... Hair Dressing, $		
Dressing Body, $ .... Underwear, $		
Suit or Dress (State Kind and Color)		
Slippers, $ .... Hose, $		
Folding Chairs, $ .... Tarpaulin, $		
Candelabrum, $ .... Candles, $		
Door Spray, $ .... Gloves, $		
Funeral Car, $ .... Ambulance, $		
Limousines to Cemetery .... @ $		
Extra Limousines .... @ $		
Autos to R. R. Station .... @ $		
Getting Remains from		
Taking Remains to		
Trip to Coroner's Inquest		
Delivering Box to		
Deliver Flowers to		
Removal Charges		
Procuring Burial Permit (State Number and District)		
3 Certif. Copies of Death Certificates No. (State Physician's or Coroner's)	6	—
Pall Bearer Service, $ .... Use of Chapel, $		
Gross Total for Sales Tax $		
Outlay for Lot		
Cremation		
Flowers, $ .... Palms, $ .... Matting, $		
Rental of Tent, $ .... of Temporary Vault, $		
Opening of Grave or Tomb		
Lining Grave, $ .... Lowering Device, $		
Outlay for Shipping Charges		
Clergymen, $ .... Singers, $ .... Organist, $	15	—
Railroad or Motor } Tickets, $ .... Aero-plane Service, $		
Telegr., Phone, Cable or Radio Charges		
Cash Advanced		
Out of town Funeral Director's Charges		
Personal Service		
.... line Death Notices in .... Papers (Names of Newspapers)		
Sales Tax	19	95
Total Footing of Bill $	901	95
Less Cash discount $	63	—
Balance $		
Entered into Ledger, page .... or below.		

Misc. ....

Joseph Carabini

Funeral services are to be held Saturday for Joseph Carabini, 63, of 356 E. Spain st., who died Tuesday at Sonoma Valley Hospital after a long illness.

Mr. Carabini was a maintenance man for 20 years for the state highway department. He retired in 1964. He had lived here 38 years. He was born in RockSprings, Wyoming.

He is survived by a daughter, Mrs. Madeline Philpott, of Fresno; his sons, Earl Carabini, Schellville, and Darrell Carabini, Utah; his sisters, Mrs. Viola Jensen, and Mrs. Nina Dawson, of Utah, and Mrs. Mary Mazza, Sonoma; and a brother, John Carabini, also of Utah.

He also leaves three grandchildren.

Services will be held at Bates, Evans and Fehrensen at 11 a.m., with burial at Mountain Cemetery.

A rosary will be recited at 7:30 p.m. Friday at the funeral home.

	Amount Paid	Balance	Date		Amount Paid	Balance
Balance		$		To Balance Forward		$
nt	$	$		By Payment	$	$
	$	$		" "	$	$
	$	$		" "	$	$
	$	$		" "	$	$
	$	$		" "	$	$
	$	$		" "	$	$

Names of Lodges .... Insurance Companies ....

uneral, and I hereby represent that I have sufficient resources Legally available to .... (Firm Name of Funeral Directors)

um, and I hereby covenant and agree to pay the same within .... days from date. Interest to accrue from ....% per annum.

Signed ....

Address ....

RECORD OF FUNERAL

Total No. 1-20-20 Yearly No. .... Date of Entry January 25 1969

Name of Deceased Darling William F. Caucasian (What Race)

☒ Married ☐ Single ☐ Widowed ☐ Divorced ☑ Husband ☐ Wife ☐ Widow or .... of Ida Darling

Residence 144 W. Spain, Apt. 3 Age of Husband or Wife (if living) 7 Years

Charge to ....

Address ....

Order given by Mrs Ida Darling (or informant)

How secured same

If Veteran, Name of War Yes

Occupation Asst. Supt. 556-10-0447 (Social Security Number)

Employer and Address U.S. Navy Dept.

Date of Death Jan. 25 1969 1:30 pm (Mo.) (Day) (Yr.) (Hour)

Date of Birth Jan 24 1887 Age 82 (Mo.) (Day) (Yr.) (Yrs.) (Mos.) (Days)

Name of Father unknown

His Birthplace "

Maiden Name of Mother "

Her Birthplace "

Date of Funeral Jan 28 Tuesday 1:30 P M. (Date) (Day of Week) (Hour)

Services at Halsted's, S.F.

Clergyman Masonic (Address)

Religion of the Deceased ....

Birthplace San Francisco

Resided in the State 7 yrs. Co. Life (or U.S. or City or County) (Years) (Months)

Place of Death Sonoma Valley Hosp.

Cause of Death Coronary occlusion

Contributory Causes ....

....

Certifying Physician Wm Newman, M.D. (or Coroner)

His Address Sonoma

Motor / Ship } Remains to ....

Size of Casket 6/6 50-41 A HP (State Color and Number)

Manufactured by ....

Cemetery / ~~Crematory~~ } Woodlawn, Colma

Lot No. Entombment

Grave No. ....

Section No. ....

Block No. ....

Owner ....

Diagram of Lot or Vault

Misc. ....

Complete Funeral (except outlays) } $		
Casket	942	—
Burial Vault or Box (State Kind)		
Embalming Body (Name of Embalmer)		
Barber, $ .... Hair Dressing, $		
Dressing Body, $ .... Underwear, $		
Suit or Dress (State Kind and Color)		
Slippers, $ .... Hose, $		
Folding Chairs, $ .... Tarpaulin, $		
Candelabrum, $ .... Candles, $		
Door Spray, $ .... Gloves, $		
Funeral Car, $ .... Ambulance, $		
Limousines to Cemetery .... @ $		
Extra Limousines .... @ $		
Autos to R. R. Station .... @ $		
Getting Remains from		
Taking Remains to		
Trip to Coroner's Inquest		
Delivering Box to		
Deliver Flowers to		
Removal Charges		
Procuring Burial Permit (State Number and District)		
.... Certif. Copies of Death Certificates No. (State Physician's or Coroner's)		
Pall Bearer Service, $ .... Use of Chapel, $		
Gross Total for Sales Tax .... $		
Outlay for Lot		
Cremation		
Flowers, $ .... Palms, $ .... Matting, $		
Rental of Tent, $ .... of Temporary Vault, $		
Opening of Grave or Tomb		
Lining Grave, $ .... Lowering Device, $		
Outlay for Shipping Charges		
Clergymen, $ .... Singers, $ .... Organist, $		
Railroad or Motor } Tickets, $ .... Aero-plane Service, $		
Telegr., Phone, Cable or Radio Charges		
Cash Advanced		
Out of town Funeral Director's Charges		
Personal Service		
Cemetery Tax	2	50
.... line Death Notices in .... Papers		
(Names of Newspapers) S.F. Chron-Exam	35	40
	21	98
Sales Tax		
Total Footing of Bill $	1,001	88
Less Cash all. $	63	
Balance $		
Entered into Ledger, page .... or below.		

Misc. ....

Date			Amount Paid	Balance	Date			Amount Paid	Balance
		To Above Balance		$			To Balance Forward		$
		By Payment	$	$			By Payment	$	$
		" "	$	$			" "	$	$
		" "	$	$			" "	$	$
		" "	$	$			" "	$	$
		" "	$	$			" "	$	$

Insurance $ .... Names of Lodges .... Insurance Companies ....

I hereby authorize the above Funeral, and I hereby represent that I have sufficient resources Legally available to .... (Firm Name of Funeral Directors) for the payment of aforesaid sum, and I hereby covenant and agree to pay the same within .... days from date. Interest to accrue from maturity at the rate of .... % per annum.

Signed ....

Address ....

Witness ....

Revised by W. W. Feineman, Long Beach, California

RECORD OF FUNERAL

Total No. 1-21-21 Yearly No. .... Date of Entry January 28 19 69

Name of Deceased Batchelder, William C. Caucasian (What Race)

☒ Married ☐ Single ☐ Widowed ☐ Divorced

☐ Husband ☐ Wife ☐ Widow } of Mary Ann Minetto Douglas

Residence 683 - 2d St. East Sonoma or........of } Age of Husband or Wife (if living)........Years

Charge to........

Address........

Order given by Mrs. W C Batchelder (or informant)

How secured........

If Veteran, Name of War no

Occupation Accountant 560-07-6659 (Social Security Number)

Employer and Address self

Date of Death Jan. 28 1969 6:17 PM (Mo.) (Day) (Yr.) (Hour)

Date of Birth May 10 1882 Age 86 (Mo.) (Day) (Yr.) (Yrs.) (Mos.) (Days)

Name of Father Chas. E. Batchelder

His Birthplace Boston, Mass.

Maiden Name of Mother Mahala White

Her Birthplace Marysville, N.B., Canada

Date of Funeral Feb 1 Saturday 1 P. M. (Date) (Day of Week) (Hour)

Services at our Chapel

Clergyman Dr. Harold Hunt (Address)

Religion of the Deceased Methodist

Birthplace Everett, Mass

Resided in the State 30 - Co. 38 (or U.S. or City of County) (Years) (Months)

Place of Death Sonoma Valley Hosp

Cause of Death Hemorrhage

Contributory Causes Surgery

....

Certifying Physician Dr. Wm Newman (or Coroner)

His Address Sonoma

Motor Ship } Remains to........

Size of Casket........ (State Color and Number)

Manufactured by........

Cemetery ~~Crematory~~ } Santa Rosa Memorial Park

Lot No........

Grave No........

Section No........

Block No........

Owner........

Diagram of Lot or Vault

Misc........

Complete Funeral (except outlays)........ } $		
Casket........	942	—
Burial Vault or Box........ (State Kind)		
Embalming Body........ (Name of Embalmer)		
Barber, $........ Hair Dressing, $		
Dressing Body, $........ Underwear, $		
Suit or Dress........ (State Kind and Color)		
Slippers, $........ Hose, $		
Folding Chairs, $........ Tarpaulin, $		
Candelabrum, $........ Candles, $		
Door Spray, $........ Gloves, $		
Funeral Car, $........ Ambulance, $		
Limousines to Cemetery........ @ $		
Extra Limousines........ @ $		
Autos to R. R. Station........ @ $		
Getting Remains from........		
Taking Remains to........		
Trip to Coroner's Inquest........		
Delivering Box to........		
Deliver Flowers to........		
Removal Charges........		
Procuring Burial Permit........ (State Number and District)		
........Certif. Copies of Death Certificates No........ (State Physician's or Coroner's)		
Pall Bearer Service, $........ Use of Chapel, $		
Gross Total for Sales Tax........ $		
Outlay for Lot........		
Cremation........		
Flowers, $........ Palms, $........ Matting, $		
Rental of Tent, $........ of Temporary Vault, $		
Opening of Grave or Tomb........		
Lining Grave, $........ Lowering Device, $		
Outlay for Shipping Charges........		
Clergymen, $........ Singers, $........ Organist, $		
Railroad or Motor } Tickets, $........ Aero-plane Service, $		
Telegr., Phone, Cable or Radio Charges........		
Cash Advanced........		
Out of town Funeral Director's Charges........		
Personal Service........		
....		
........line Death Notices in........ Papers		
.... (Names of Newspapers) S-J Chron-Exam		
....		
Sales Tax........	21	98
Total Footing of Bill........ $	963	98
Less........ $		
Balance........ $		
Entered into Ledger, page........ or below.		

Misc. Roland Kruger, atty

Date			Amount Paid		Balance	
		To Above Balance			$	
		By Payment	$		$	
		" "	$		$	
		" "	$		$	
		" "	$		$	
		" "	$		$	

Date			Amount Paid		Balance	
		To Balance Forward			$	
		By Payment	$		$	
		" "	$		$	
		" "	$		$	
		" "	$		$	
		" "	$		$	

Insurance $........ Names of Lodges........ Insurance Companies........

I hereby authorize the above Funeral, and I hereby represent that I have sufficient resources Legally available to........ (Firm Name of Funeral Directors) for the payment of aforesaid sum, and I hereby covenant and agree to pay the same within........days from date. Interest to accrue from maturity at the rate of........% per annum.

Witness........ Signed........

Address........

Revised by W. W. Feineman, Long Beach, California

RECORD OF FUNERAL

Total No. 1-22-22 Yearly No.

Date of Entry January 29 1969

Name of Deceased Ice, Roger

Caucasian (What Race)

☐ Married ☐ Single ☐ Widowed ☐ Divorced

☐ Husband ☐ Wife ☐ Widow or ... of

Age of Husband or Wife (if living) ... Years

Residence SSF

Charge to

Address

Order given by family (or informant)

How secured

If Veteran, Name of War

Occupation

(Social Security Number)

Employer and Address

Date of Death (Mo.) (Day) (Yr.) (Hour)

Date of Birth (Mo.) (Day) (Yr.) Age (Yrs.) (Mos.) (Days)

Name of Father

His Birthplace

Maiden Name of Mother

Her Birthplace

Date of Funeral (Date) (Day of Week) (Hour) M.

Services at

Clergyman (Address)

Religion of the Deceased

Birthplace

Resided in the State (or U.S. or City or County) (Years) (Months)

Place of Death

Cause of Death

Contributory Causes

Certifying Physician (or Coroner)

His Address

Motor / Ship Remains to

Size of Casket (State Color and Number)

Manufactured by

Cemetery / Crematory

Lot No.

Grave No.

Section No.

Block No.

Owner

Diagram of Lot or Vault

Misc.

Complete Funeral (except outlays) $

Casket

Burial Vault or Box (State Kind)

Embalming Body (Name of Embalmer)

Barber, $ Hair Dressing, $

Dressing Body, $ Underwear, $

Suit or Dress (State Kind and Color)

Slippers, $ Hose, $

Folding Chairs, $ Tarpaulin, $

Candelabrum, $ Candles, $

Door Spray, $ Gloves, $

Funeral Car, $ Ambulance, $

Limousines to Cemetery @ $

Extra Limousines @ $

Autos to R. R. Station @ $

Getting Remains from

Taking Remains to

Trip to Coroner's Inquest

Delivering Box to

Deliver Flowers to

Removal Charges

Procuring Burial Permit (State Number and District)

Certif. Copies of Death Certificates No. (State Physician's or Coroner's)

Pall Bearer Service, $ Use of Chapel, $

Gross Total for Sales Tax $

Outlay for Lot

Cremation

Flowers, $ Palms, $ Matting, $

Rental of Tent, $ of Temporary Vault, $

Opening of Grave or Tomb

Lining Grave, $ Lowering Device, $

Outlay for Shipping Charges

Clergymen, $ Singers, $ Organist, $

Railroad or Motor Tickets, $ Aeroplane Service, $

Telegr., Phone, Cable or Radio Charges

Cash Advanced

Out of town Funeral Director's Charges

Personal Service

line Death Notices in Papers

(Names of Newspapers)

Sales Tax

Total Footing of Bill $

Less $

Balance $

Entered into Ledger, page or below.

Misc.

Date			Amount Paid	Balance
		To Above Balance		$
		By Payment	$	$
		" "	$	$
		" "	$	$
		" "	$	$
		" "	$	$

Date			Amount Paid	Balance
		To Balance Forward		$
		By Payment	$	$
		" "	$	$
		" "	$	$
		" "	$	$
		" "	$	$

Insurance $ Names of Lodges Insurance Companies

I hereby authorize the above Funeral, and I hereby represent that I have sufficient resources Legally available to (Firm Name of Funeral Directors) for the payment of aforesaid sum, and I hereby covenant and agree to pay the same within days from date. Interest to accrue from maturity at the rate of % per annum.

Signed

Witness

Address

RECORD OF FUNERAL

Total No. 1-23-23 Yearly No. .... Date of Entry January 19....

Name of Deceased Colodny, Dorothy Newman Caucasian (What Race)

☒ Married ☐ Single ☐ Widowed ☐ Divorced ☐ Husband ☒ Wife ☐ Widow of Robt. G. Colodny

Residence 280 Perkins, Sonoma or........ Age of Husband or Wife (if living)........Years

Charge to Halsteds, S.F.

Address ....

Order given by Dr. Wm Newman (or informant)

How secured ....

If Veteran, Name of War no

Occupation Housewife 555-16-4651 (Social Security Number)

Employer and Address self

Date of Death Jan. 30, 1969 4:50 AM (Mo.) (Day) (Yr.) (Hour)

Date of Birth Feb. 24, 1917 Age 51 (Mo.) (Day) (Yr.) (Yrs.) (Mos.) (Days)

Name of Father Richard Newman

His Birthplace San Francisco

Maiden Name of Mother Elsie Meyerfeld

Her Birthplace San Francisco

Date of Funeral Feb. 2 Sunday 1:30 P.M. (Date) (Day of Week) (Hour)

Services at Home of Peace Cem.

Clergyman .... (Address)

Religion of the Deceased Jewish

Birthplace San Francisco

Resided in the State 5 Mos. Calif. (or U.S. or City or County) (Years) (Months)

Place of Death Sonoma Valley Hosp.

Cause of Death ....

Contributory Causes ....

....

Certifying Physician Dr. Stephen Cox (or Coroner)

His Address Sonoma

Motor / Ship } Remains to ....

Size of Casket .... (State Color and Number)

Manufactured by ....

Cemetery / Crematory } Home of Peace, Colma

Lot No. ....

Grave No. ....

Section No. ....

Block No. ....

Diagram of Lot or Vault

Owner ....

Misc. Husband- Dr. Robt G Colodny
14 Roselawn Terrace
Pittsburgh, Pa. 15213

Complete Funeral (except outlays)........$

Casket

Burial Vault or Box........ (State Kind)

Embalming Body........ (Name of Embalmer)

Barber, $........Hair Dressing, $

Dressing Body, $........Underwear, $

Suit or Dress........ (State Kind and Color)

Slippers, $........Hose, $

Folding Chairs, $........Tarpaulin, $

Candelabrum, $........Candles, $

Door Spray, $........Gloves, $

Funeral Car, $........Ambulance, $

Limousines to Cemetery........@ $

Extra Limousines........@ $

Autos to R. R. Station........@ $

Getting Remains from

Taking Remains to

Trip to Coroner's Inquest

Delivering Box to

Deliver Flowers to

Removal Charges

Procuring Burial Permit........ (State Number and District)

........Certif. Copies of Death Certificates No. (State Physician's or Coroner's)

Pall Bearer Service, $........Use of Chapel, $

Gross Total for Sales Tax........$

Outlay for Lot

Cremation

Flowers, $........Palms, $........Matting, $

Rental of Tent, $........of Temporary Vault, $

Opening of Grave or Tomb

Lining Grave, $........Lowering Device, $

Outlay for Shipping Charges

Clergymen, $........Singers, $........Organist, $

Railroad or Motor } Tickets, $........Aeroplane Service, $

Telegr., Phone, Cable or Radio Charges

Cash Advanced

Out of town Funeral Director's Charges

Personal Service

....

........line Death Notices in........Papers

(Names of Newspapers)

....

....

Sales Tax

Total Footing of Bill........$

Less........$

Balance........$

Entered into Ledger, page........or below.

M

Date			Amount Paid	Balance
		To Above Balance		$
		By Payment	$	$
		" "	$	$
		" "	$	$
		" "	$	$
		" "	$	$

	Amount Paid	Balance
d		$
	$	$
	$	$
	$	$
	$	$
	$	$

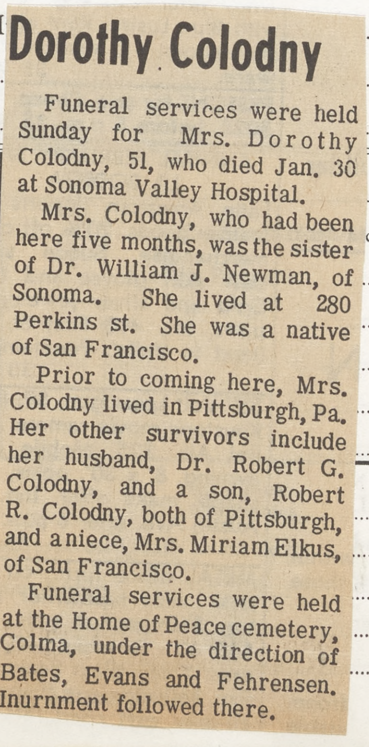

Dorothy Colodny

Funeral services were held Sunday for Mrs. Dorothy Colodny, 51, who died Jan. 30 at Sonoma Valley Hospital.

Mrs. Colodny, who had been here five months, was the sister of Dr. William J. Newman, of Sonoma. She lived at 280 Perkins st. She was a native of San Francisco.

Prior to coming here, Mrs. Colodny lived in Pittsburgh, Pa. Her other survivors include her husband, Dr. Robert G. Colodny, and a son, Robert R. Colodny, both of Pittsburgh, and a niece, Mrs. Miriam Elkus, of San Francisco.

Funeral services were held at the Home of Peace cemetery, Colma, under the direction of Bates, Evans and Fehrensen. Inurnment followed there.

Insurance $........ Names of Lodges........

I hereby authorize the above Funeral, and I hereby represent that I have sufficie

for the payment of aforesaid sum, and I hereby covenant and agree to pay the

maturity at the rate of........% per annum.

Witness........

(Firm Name of Funeral Directors)

........days from date. Interest to accrue from

Revised by W. W. Feinem

RECORD OF FUNERAL

Total No. 1-24-24 Yearly No. .... Date of Entry January 30 1969

Name of Deceased Mangelsdorf, Aileen Caucasian (What Race)

☒ Married ☐ Single ☐ Widowed ☐ Divorced ☐ Husband ☒ Wife ☐ Widow or ..... of } Fred B. Mangelsdorf

Age of Husband or Wife (if living) .... Years

Residence 44 Temelec Circle, Sonoma

Charge to husband

Address ....

Order given by Fred B. Mangelsdorf (or informant)

How secured same

If Veteran, Name of War no

Occupation Housewife 557-66-9967 (Social Security Number)

Employer and Address self

Date of Death Jan. 29 1969 (Mo.) (Day) (Yr.) (Hour)

Date of Birth May 19 1905 (Mo.) (Day) (Yr.) Age 63 (Yrs.) (Mos.) (Days)

Name of Father Karl W. Fredell

His Birthplace Sweden

Maiden Name of Mother Annie Anderson

Her Birthplace Sweden

Date of Funeral Feb. 1 (Date) Saturday (Day of Week) 11 a M. (Hour)

Services at our Chapel

Clergyman Rev. Harold Heckman (Address)

Religion of the Deceased Congregational

Birthplace Chicago, Illinois

Resided in the State 4 yrs. Co. (or U.S. or City or County) 40 (Years) (Months)

Place of Death San Francisco

Cause of Death auto accident

Contributory Causes ....

Certifying Physician Coroner (or Coroner)

His Address San Francisco

Motor } Remains to ....
Ship }

Size of Casket .... (State Color and Number)

Manufactured by ....

~~Cemetery~~ } Chapel of Chimes, S. R.
Crematory }

Lot No. ....

Grave No. ....

Section No. ....

Block No. ....

Owner ....

sh discount — #93 00

Complete Funeral (except outlays) } Casket	$ 1,167	—
Burial Vault or Box (State Kind)		
Embalming Body (Name of Embalmer)		
Barber, $........ Hair Dressing, $		
Dressing Body, $........ Underwear, $		
Suit or Dress (State Kind and Color)		
Slippers, $........ Hose, $		
Folding Chairs, $........ Tarpaulin, $		
Candelabrum, $........ Candles, $		
Door Spray, $........ Gloves, $		
Funeral Car, $........ Ambulance, $		
Limousines to Cemetery .... @ $		
Extra Limousines .... @ $		
Autos to R. R. Station .... @ $		
Getting Remains from		
Taking Remains to		
Trip to Coroner's Inquest		
Delivering Box to		
Deliver Flowers to		
Removal Charges		
Procuring Burial Permit (State Number and District)		
6 Certif. Copies of Death Certificates No. (State Physician's or Coroner's)	11	—
Pall Bearer Service, $........ Use of Chapel, $		
Gross Total for Sales Tax	$	
Outlay for Lot		
Cremation	75	50
Flowers, $........ Palms, $........ Matting, $		
Rental of Tent, $........ of Temporary Vault, $		
Opening of Grave or Tomb		
Lining Grave, $........ Lowering Device, $		
Outlay for Shipping Charges		
Clergymen, $........ Singers, $........ Organist, $	25	—
Railroad or Motor } Tickets, $........ Aeroplane Service, $		
Telegr., Phone, Cable or Radio Charges		
Cash Advanced		
Out of town Funeral Director's Charges		
Personal Service		
....		
.... line Death Notices in .... Papers		
(Names of Newspapers) Oakland Tribune	12	—
....		
Sales Tax	~~30~~	~~05~~
Total Footing of Bill	$ ~~1,288~~	~~86~~
Less Cash disc.	$ ~~89~~	—
Balance	$	

Entered into Ledger, page .... or below.

~~Casket 1167~~

Misc. Sales Tax 26.85 ~~1283.86~~

Misc. 139.35

Total 1318.35

	Amount Paid	Balance	Date		Amount Paid	Balance
ove Balance		$		To Balance Forward		$
ment	$	$		By Payment	$	$
"	$	$		" "	$	$
"	$	$		" "	$	$
"	$	$		" "	$	$
"	$	$		" "	$	$

Names of Lodges .... Insurance Companies ....

ove Funeral, and I hereby represent that I have sufficient resources Legally available to .... (Firm Name of Funeral Directors)

aid sum, and I hereby covenant and agree to pay the same within .... days from date. Interest to accrue from .... % per annum.

Signed ....

Address ....

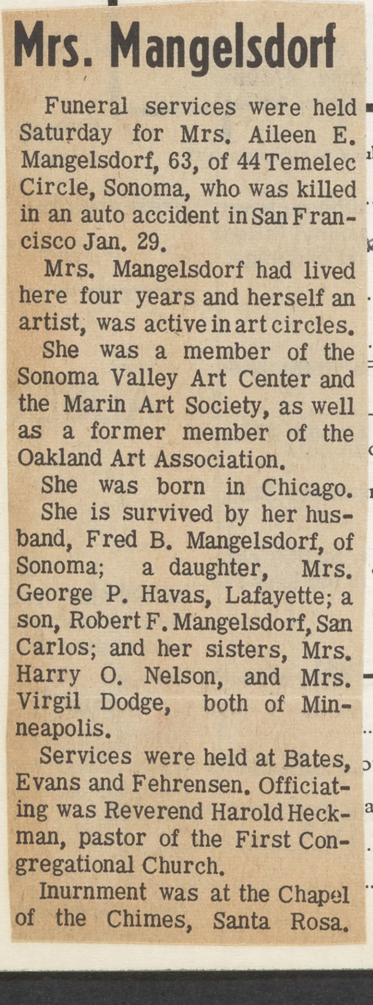

Mrs. Mangelsdorf

Funeral services were held Saturday for Mrs. Aileen E. Mangelsdorf, 63, of 44 Temelec Circle, Sonoma, who was killed in an auto accident in San Francisco Jan. 29.

Mrs. Mangelsdorf had lived here four years and herself an artist, was active in art circles.

She was a member of the Sonoma Valley Art Center and the Marin Art Society, as well as a former member of the Oakland Art Association.

She was born in Chicago.

She is survived by her husband, Fred B. Mangelsdorf, of Sonoma; a daughter, Mrs. George P. Havas, Lafayette; a son, Robert F. Mangelsdorf, San Carlos; and her sisters, Mrs. Harry O. Nelson, and Mrs. Virgil Dodge, both of Minneapolis.

Services were held at Bates, Evans and Fehrensen. Officiating was Reverend Harold Heckman, pastor of the First Congregational Church.

Inurnment was at the Chapel of the Chimes, Santa Rosa.

RECORD OF FUNERAL

Total No. 1-25-25 Yearly No. .... Date of Entry January 31 19 69

Name of Deceased Coblentz, Lolita Heyneman Caucasian (What Race)

☐ Married ☐ Single ☒ Widowed ☐ Divorced

☐Husband ☐Wife ☐Widow or .... of

Residence 867 Oak Lane, Sonoma

Age of Husband or Wife (if living) .... Years

Charge to Estate – Wells Fargo Bk.

Address ....

Order given by Denise Ross (daughter) (or informant)

How secured 3511 Clay St., S.F.

If Veteran, Name of War no

Occupation Housewife

Employer and Address self (Social Security Number)

Date of Death Jan 31 1969 12:15 AM (Mo.) (Day) (Yr.) (Hour)

Date of Birth Aug 13, 1885 Age 83 (Mo.) (Day) (Yr.) (Yrs.) (Mos.) (Days)

Name of Father Herman Heyneman

His Birthplace Germany

Maiden Name of Mother Rosalie Robertson

Her Birthplace New Jersey

Date of Funeral Feb. 2 Sunday 1 P.M. (Date) (Day of Week) (Hour)

Services at Home

Clergyman Rev. Martin Knutsen (Address)

Religion of the Deceased Jewish

Birthplace San Francisco

Resided in the State 55 years Life (or U.S. or City or County) (Years) (Months)

Place of Death At home

Cause of Death Myocardial failure

Contributory Causes Metastatic

Carcinoma (breast)

Certifying Physician Dr. Carroll B. Andrews (or Coroner)

His Address Sonoma

Motor / Ship } Remains to ....

Size of Casket Oak (State Color and Number)

Manufactured by ....

Cemetery / ~~Crematory~~ } Home of Peace

Complete Funeral (except outlays) / Casket	$ 1,203	—
Burial Vault or Box (State Kind)		
Embalming Body (Name of Embalmer)		
Barber, $.......... Hair Dressing, $		
Dressing Body, $.......... Underwear, $		
Suit or Dress (State Kind and Color)		
Slippers, $.......... Hose, $		
Folding Chairs, $.......... Tarpaulin, $		
Candelabrum, $.......... Candles, $		
Door Spray, $.......... Gloves, $		
Funeral Car, $.......... Ambulance, $		
Limousines to Cemetery .... @ $		
Extra Limousines .... @ $		
Autos to R. R. Station .... @ $		
Getting Remains from		
Taking Remains to		
Trip to Coroner's Inquest		
Delivering Box to		
Deliver Flowers to		
Removal Charges		
Procuring Burial Permit (State Number and District)		
.... Certif. Copies of Death Certificates No. (State Physician's or Coroner's)		
Pall Bearer Service, $.......... Use of Chapel, $		
Gross Total for Sales Tax	$	
Outlay for Lot billed direct		
Cremation		
Flowers, $.......... Palms, $.......... Matting, $		
Rental of Tent, $.......... of Temporary Vault, $		
Opening of Grave or Tomb		
Lining Grave, $.......... Lowering Device, $		
Outlay for Shipping Charges		
Clergymen, ~~25~~ $.......... Singers, $.......... Organist, $	25	—
Railroad or Motor } Tickets, $.......... Aeroplane Service, $		
Telegr., Phone, Cable or Radio Charges		
Cash Advanced		
Out of town Funeral Director's Charges		
Personal Service		
....		
.... line Death Notices in .... Papers		
(Names of Newspapers) S.F. Chron. - Exam.	25	78
Sales Tax	30	08
Total Footing of Bill	$ 1283	86
Less Cash disc.	$ 89	—
Balance	$	
Entered into Ledger, page .... or below.		

Misc. ....

Fargo

Editor's Widow S.F. Exam – Chron.

Services for Lolita Coblentz

Sonoma

Funeral services for Hearst editor and publishe held here yesterday. Mrs day after a brief illness.

he Weath

Increasing cloudiness tonight then occasional rain likely from abou Merced northward beginning late to night or Tuesday. Not so cold low i the low 30s to low 40s. High in th upper 40s to upper 50s. Variabl winds 5 to 15 m.p.h.

SALINAS VALLEY — Fair today in creasing cloudiness tonight the cloudy Tuesday with chance of rai north end. Not so cold tonight. Lov

9-14 15-20 21-25 26-31 32-37 38-43

CLOUDY Ⓢ HURRICANE

PARTLY CLOUDY Ⓜ MISSING Ⓢ SNOW

		Balance	Date		Amount Paid	Balance
	To Ab			To Balance Forward		$
	By Payment			By Payment	$	$
	" "			" "	$	$
	" "			" "	$	$
	" "			" "	$	$
	" "			" "	$	$

Insurance $ ....

Insurance Companies ....

I hereby authorize the above Funeral, and I hereby represent that I have sufficient resources Legally available to .... (Firm Name of Funeral Directors) for the payment of aforesaid sum, and I hereby covenant and agree to pay the same within .... days from date. Interest to accrue from maturity at the rate of .... % per annum.

Signed ....

Witness ....

Address ....

RECORD OF FUNERAL

Total No. 1-24-24 Yearly No.

Date of Entry January 30 1969

Name of Deceased Mangelsdorf, Aileen

Caucasian (What Race)

☒ Married ☐ Single ☐ Widowed ☐ Divorced

☐ Husband ☒ Wife ☐ Widow of Fred B. Mangelsdorf

Age of Husband or Wife (if living) Years

Residence 44 Temelec Circle, Sonoma

Charge to husband

Address

Order given by Fred B. Mangelsdorf (or informant)

How secured same

If Veteran, Name of War no

Occupation Housewife 557-66-9967 (Social Security Number)

Employer and Address self

Date of Death Jan. 29 1969 (Mo.) (Day) (Yr.) (Hour)

Date of Birth May 19 1905 (Mo.) (Day) (Yr.) Age 63 (Yrs.) (Mos.) (Days)

Name of Father Karl W. Fredell

His Birthplace Sweden

Maiden Name of Mother Annie Anderson

Her Birthplace Sweden

Date of Funeral Feb. 1 Saturday 11 A. M. (Date) (Day of Week) (Hour)

Services at our Chapel

Clergyman Rev. Harold Heckman (Address)

Religion of the Deceased Congregational

Birthplace Chicago, Illinois

Resided in the State 4 yrs. Co. 40 (or U.S. or City or County) (Years) (Months)

Place of Death San Francisco

Cause of Death auto accident

Contributory Causes

Certifying Physician Coroner (or Coroner)

His Address San Francisco

Motor / Ship Remains to

Size of Casket (State Color and Number)

Manufactured by

~~Cemetery~~ / Crematory Chapel of Chimes, S.R.

Lot No.

Grave No.

Section No.

Block No.

Owner

h discount $93.00

Complete Funeral (except outlays) $		
Casket	1,167	—
Burial Vault or Box (State Kind)		
Embalming Body (Name of Embalmer)		
Barber, $ Hair Dressing, $		
Dressing Body, $ Underwear, $		
Suit or Dress (State Kind and Color)		
Slippers, $ Hose, $		
Folding Chairs, $ Tarpaulin, $		
Candelabrum, $ Candles, $		
Door Spray, $ Gloves, $		
Funeral Car, $ Ambulance, $		
Limousines to Cemetery @ $		
Extra Limousines @ $		
Autos to R. R. Station @ $		
Getting Remains from		
Taking Remains to		
Trip to Coroner's Inquest		
Delivering Box to		
Deliver Flowers to		
Removal Charges		
Procuring Burial Permit (State Number and District)		
6 Certif. Copies of Death Certificates No. (State Physician's or Coroner's)	11	—
Pall Bearer Service, $ Use of Chapel, $		
Gross Total for Sales Tax $		
Outlay for Lot		
Cremation	75	50
Flowers, $ Palms, $ Matting, $		
Rental of Tent, $ of Temporary Vault, $		
Opening of Grave or Tomb		
Lining Grave, $ Lowering Device, $		
Outlay for Shipping Charges		
Clergymen, $ Singers, $ Organist, $	25	—
Railroad or Motor Tickets, $ Aeroplane Service, $		
Telegr., Phone, Cable or Radio Charges		
Cash Advanced		
Out of town Funeral Director's Charges		
Personal Service		
line Death Notices in Papers		
(Names of Newspapers) Oakland Tribune	12	—
	~~30~~	~~05~~
Sales Tax		
Total Footing of Bill $	~~1,288~~	~~86~~
Less Cash disc. $	~~89~~	—
Balance $		

Entered into Ledger, page or below.

~~Casket 1167~~

Misc. Sales Tax 26.85 ~~1283.86~~

Misc. 139.35

Total 1318.35

	Amount Paid		Balance		Date			Amount Paid	Balance
ove Balance			$				To Balance Forward		$
ment	$		$				By Payment	$	$
"	$		$				" "	$	$
"	$		$				" "	$	$
"	$		$				" "	$	$
"	$		$				" "	$	$

Names of Lodges

Insurance Companies

ove Funeral, and I hereby represent that I have sufficient resources Legally available to (Firm Name of Funeral Directors)

aid sum, and I hereby covenant and agree to pay the same within days from date. Interest to accrue from

% per annum.

Signed

Address

Revised by W. W. Feineman, Long Beach, California

Mrs. Mangelsdorf

Funeral services were held Saturday for Mrs. Aileen E. Mangelsdorf, 63, of 44 Temelec Circle, Sonoma, who was killed in an auto accident in San Francisco Jan. 29.

Mrs. Mangelsdorf had lived here four years and herself an artist, was active in art circles.

She was a member of the Sonoma Valley Art Center and the Marin Art Society, as well as a former member of the Oakland Art Association.

She was born in Chicago.

She is survived by her husband, Fred B. Mangelsdorf, of Sonoma; a daughter, Mrs. George P. Havas, Lafayette; a son, Robert F. Mangelsdorf, San Carlos; and her sisters, Mrs. Harry O. Nelson, and Mrs. Virgil Dodge, both of Minneapolis.

Services were held at Bates, Evans and Fehrensen. Officiating was Reverend Harold Heckman, pastor of the First Congregational Church.

Inurnment was at the Chapel of the Chimes, Santa Rosa.

RECORD OF FUNERAL

Total No. 1-25-25 Yearly No. Date of Entry January 31 1969

Name of Deceased Coblentz, Lolita Heyneman Caucasian (What Race)

☐ Married ☐ Single ☒ Widowed ☐ Divorced

☐ Husband ☐ Wife ☐ Widow or of Age of Husband or Wife (if living) Years

Residence 867 Oak Lane Sonoma

Charge to Estate - Wells Fargo Bk.

Address

Order given by (or informant) Denise Ross (daughter)

How secured 3511 Clay St., S.F.

If Veteran, Name of War No

Occupation Housewife

Employer and Address (Social Security Number) self

Date of Death Jan 31 1969 12:15AM (Mo.) (Day) (Yr.) (Hour)

Date of Birth Aug 13, 1885 Age 83 (Mo.) (Day) (Yr.) (Yrs.) (Mos.) (Days)

Name of Father Herman Heyneman

His Birthplace Germany

Maiden Name of Mother Rosalie Robertson

Her Birthplace New Jersey

Date of Funeral Feb. 2 Sunday 1 P.M. (Date) (Day of Week) (Hour)

Services at Home

Clergyman Rev. Martin Knutsen (Address)

Religion of the Deceased Jewish

Birthplace San Francisco

Resided in the State 55 years Life (or U.S. or City or County) (Years) (Months)

Place of Death At home

Cause of Death Myocardial failure

Contributory Causes Metastatic Carcinoma (breast)

Certifying Physician (or Coroner) Dr. Carroll B. Andrews

His Address Sonoma

Motor Ship } Remains to

Size of Casket Oak (State Color and Number)

Manufactured by

Cemetery Crematory } Home of Peace

Fargo

Complete Funeral (except outlays) $ }		
Casket	1,203	—
Burial Vault or Box (State Kind)		
Embalming Body (Name of Embalmer)		
Barber, $ Hair Dressing, $		
Dressing Body, $ Underwear, $		
Suit or Dress (State Kind and Color)		
Slippers, $ Hose, $		
Folding Chairs, $ Tarpaulin, $		
Candelabrum, $ Candles, $		
Door Spray, $ Gloves, $		
Funeral Car, $ Ambulance, $		
Limousines to Cemetery @ $		
Extra Limousines @ $		
Autos to R. R. Station @ $		
Getting Remains from		
Taking Remains to		
Trip to Coroner's Inquest		
Delivering Box to		
Deliver Flowers to		
Removal Charges		
Procuring Burial Permit		
Certif. Copies of Death Certificates No. (State Number and District)		
Pall Bearer Service, $ Use of Chapel, $ (State Physician's or Coroner's)		
Gross Total for Sales Tax $		
Outlay for Lot billed direct		
Cremation		
Flowers, $ Palms, $ Matting, $		
Rental of Tent, $ of Temporary Vault, $		
Opening of Grave or Tomb		
Lining Grave, $ Lowering Device, $		
Outlay for Shipping Charges		
Clergymen, $ Singers, $ Organist, $	25	—
Railroad or Motor } Tickets, $ Aeroplane Service, $		
Telegr., Phone, Cable or Radio Charges		
Cash Advanced		
Out of town Funeral Director's Charges		
Personal Service		
line Death Notices in Papers		
(Names of Newspapers) S.F. Chron. - Exam.	25	78
Sales Tax	30	08
Total Footing of Bill $	1283	86
Less Cash disc. $	89	—
Balance $		
Entered into Ledger, page or below.		

Misc.

				Balance		Date			Amount Paid		Balance	
		To Ba		$				To Balance Forward			$	
		By Paym		$				By Payment	$		$	
		" "		$				" "	$		$	
		" "		$				" "	$		$	
		" "		$				" "	$		$	
		" "		$				" "	$		$	

Insurance $ Insurance Companies

I hereby authorize the above at I have sufficient resources Legally available to (Firm Name of Funeral Directors)

for the payment of aforesaid gree to pay the same within days from date. Interest to accrue from

maturity at the rate of

Witness Signed

Address

by W. W. Feineman, Long Beach, California

Editor's Widow

S.F. Exam- Chron.

Services for Lolita Coblentz

Sonoma

Funeral services for Lolita Coblentz, widow of Hearst editor and publisher Edmond D. Coblentz, were held here yesterday. Mrs. Coblentz died in her Friday after a brief illness.

A San Francisco native, she married Mr. Coblentz, then editor of the New York American, in 1934. He became publisher of the New York American that year, and from 1940 to 1950 was publisher of the San Francisco Call-Bulletin. Upon his retirement from that post, he served as consultant to the Hearst newspapers. He died in 1959.

ESTATE

In 1915, Mr. Coblentz had acquired Rancho Temelec in the Valley of the Moon near Sonoma, and under his wife's direction it was restored as a country estate. Temelec Hall was later designated as a State Historical Landmark.

Mrs. Coblentz' community activities continued throughout her life. She worked with the rehabilitation of young offenders in Los Guilicos School for Girls near Santa Rosa, and was on the Citizens Advisory Board of Sonoma State College and active in affairs of Hanna Center for Boys near Sonoma.

In 1965, she established at Sonoma State College the $500 annual Edmond D. Coblentz Scholarship in Journalism, in memory of her husband.

NEWSMEN

Last April, the Late Watch of the San Francisco Press Club, an organization of veteran newsmen including those who had covered the 1906 fire and earthquake, named Mrs. Coblentz an honorary member and presented her with a gold trophy inscribed "To the Sweetheart of the Late Watch."

The presentation was made during the award of $500 scholarships to two promising journalists of high school age from the Coblentz Fund, established by the Late Watch after Mr. Coblentz' death.

Surviving Mrs. Coblentz' death is a daughter, Denise Ross of San Francisco, and four grandchildren.

Interment was in Home of Peace Cemetery in Colma.

Our Correspondent

RECORD OF FUNERAL

Total No. 1-26-26 Yearly No. Date of Entry January 31 1969

Name of Deceased Hardister, Chester Orbie Caucasian (What Race)

☐ Married ☐ Single ☐ Widowed ☑ Divorced

☐Husband ☐Wife ☐Widow } or .... of } Age of Husband or Wife (if living) .... Years

Residence 201 Meadowlark Lane,

Charge to Donald Hardister, Sonoma

Address (son)

Order given by above (or informant)

How secured

If Veteran, Name of War Yes - WW I

Occupation Longshoreman 567-10-8727 (Social Security Number)

Employer and Address Pacific Maritime Assn.

Date of Death Jan. 31, 1969 5:30 p.m. (Mo.) (Day) (Yr.) (Hour)

Date of Birth Dec. 11 1894 Age 74 (Mo.) (Day) (Yr.) (Yrs.) (Mos.) (Days)

Name of Father James Hardister

His Birthplace Missouri

Maiden Name of Mother Bell Brown

Her Birthplace unknown

Date of Funeral Feb 4 Tuesday 10:30 AM. (Date) (Day of Week) (Hour)

Services at Our Chapel

Clergyman Rev. Chas Rowan (Address)

Religion of the Deceased Baptist

Birthplace Macon Co., Missouri

Resided in the State 8 yrs - Co. 42 (of U.S. or City or County) (Years) (Months)

Place of Death Sonoma Valley Hosp.

Cause of Death acute myocardial

Contributory Causes infarction. Acute coronary thrombosis

Certifying Physician Dr. Paul Harrison (or Coroner)

His Address Sonoma

Motor Ship } Remains to

Size of Casket (State Color and Number)

Manufactured by

Cemetery ~~Crematory~~ } Napa Valley Memorial

Lot No.

Grave No.

Section No.

Block No.

Owner.

ult

	$	
Complete Funeral (except outlays) } Casket	942	—
Burial Vault or Box (State Kind)		
Embalming Body (Name of Embalmer)		
Barber, $ Hair Dressing, $		
Dressing Body, $ Underwear, $		
Suit or Dress (State Kind and Color)		
Slippers, $ Hose, $		
Folding Chairs, $ Tarpaulin, $		
Candelabrum, $ Candles, $		
Door Spray, $ Gloves, $		
Funeral Car, $ Ambulance, $		
Limousines to Cemetery @ $		
Extra Limousines @ $		
Autos to R. R. Station @ $		
Getting Remains from		
Taking Remains to		
Trip to Coroner's Inquest		
Delivering Box to		
Deliver Flowers to		
Removal Charges		
Procuring Burial Permit (State Number and District)		
3 Certif. Copies of Death Certificates No. (State Physician's or Coroner's)	6	—
Pall Bearer Service, $ Use of Chapel, $		
Gross Total for Sales Tax $		
Outlay for Lot		
Cremation		
Flowers, $ Palms, $ Matting, $		
Rental of Tent, $ of Temporary Vault, $		
Opening of Grave or Tomb		
Lining Grave, $ Lowering Device, $		
Outlay for Shipping Charges		
Clergymen, $ Singers, $ Organist, $		
Railroad or Motor } Tickets, $ Aeroplane Service, $		
Telegr., Phone, Cable or Radio Charges		
Cash Advanced		
Out of town Funeral Director's Charges		
Personal Service		
line Death Notices in Papers		
(Names of Newspapers) Examiner	20	88
Sales Tax	15	73
Total Footing of Bill $	984	61
Less $		
Balance $		
Entered into Ledger, page or below.		

Misc. Veteran & S.S. apply

	Amount Paid		Balance		Date			Amount Paid		Balance	
ove Balance			$				To Balance Forward			$	
ment	$		$				By Payment	$		$	
"	$		$				" "	$		$	
"	$		$				" "	$		$	
"	$		$				" "	$		$	
"	$		$				" "	$		$	

Names of Lodges Insurance Companies

ve Funeral, and I hereby represent that I have sufficient resources Legally available to (Firm Name of Funeral Directors)

id sum, and I hereby covenant and agree to pay the same within days from date. Interest to accrue from

% per annum. Signed

Address

Revised by W. W. Feineman, Long Beach, California

C. O. Hardister

Chester O. Hardister, a retired San Francisco longshoreman, died Jan. 31 at his home, 201 Meadowlark lane, Sonoma. He was 74.

Mr. Hardister was a member of the ILWU and Howard C. Sperry Post, Veterans of Foreign Wars, both in San Francisco.

He is survived by his wife, Mrs. Margaret Hardister, of Sonoma, and his children: Ben Hardister, Pope Valley; Dave Hardister, Donald Hardister, and Mrs. Dorothy Kelley, all of Sonoma; James Hardister, of Napa, and Kenneth Hardister, San Francisco.

He also leaves a brother, John W. Hardister, of Kansas, and a sister, Mrs. Vena Baker, Georgia, plus 21 grandchildren.

Funeral services were held Tuesday at Bates, Evans and Fehrensen. Burial was at Napa Valley Memorial Gardens.

2020.4.22